



September 2013  
**MONTHLY**  
**INVESTMENT INCOME REPORT**



**Commonwealth of Kentucky**  
**Lori H. Flanery, Secretary**  
**FINANCE AND ADMINISTRATION CABINET**



9/30/2013

**PORTFOLIO SUMMARY  
POOLS**

|                                | <b>TYPE</b>             | <b>MARKET<br/>VALUE</b> | <b>MARKET<br/>YIELD (%)</b> | <b>DURATION<br/>(Years)</b> | <b>PERCENT<br/>of TOTAL</b> | <b>STATUTORY<br/>LIMIT</b> |
|--------------------------------|-------------------------|-------------------------|-----------------------------|-----------------------------|-----------------------------|----------------------------|
| <b>Treasuries</b>              |                         |                         |                             |                             |                             |                            |
|                                | Bills                   | 0.00                    | 0.00                        | 0.00                        | 0%                          |                            |
|                                | Treasury Notes          | 448,848,370.70          | 0.18                        | 0.97                        | 14%                         |                            |
|                                | <b>Sub-total</b>        | <b>448,848,370.70</b>   | <b>0.18</b>                 | <b>0.97</b>                 | <b>14%</b>                  |                            |
| <b>Agencies</b>                |                         |                         |                             |                             |                             |                            |
|                                | Notes                   | 962,750,348.41          | 0.89                        | 2.06                        | 31%                         |                            |
|                                | Discounts               | 185,970,611.54          | 0.11                        | 0.26                        | 6%                          |                            |
|                                | <b>Sub-total</b>        | <b>1,148,720,959.95</b> | <b>0.76</b>                 | <b>1.77</b>                 | <b>37%</b>                  |                            |
| <b>Municipals</b>              |                         |                         |                             |                             |                             |                            |
|                                |                         | 80,501,723.20           | 0.80                        | 0.78                        | 2%                          |                            |
| <b>Corporates</b>              |                         |                         |                             |                             |                             |                            |
|                                |                         | 131,884,821.41          | 1.28                        | 1.09                        | 4%                          | 25%                        |
| <b>Mortgages</b>               |                         |                         |                             |                             |                             |                            |
|                                | Pools                   | 39,442,511.73           | 1.24                        | 0.55                        | 2%                          |                            |
|                                | CMO's                   | 229,115,731.47          | 1.68                        | 3.11                        | 7%                          |                            |
|                                | <b>Sub-total</b>        | <b>268,558,243.20</b>   | <b>1.62</b>                 | <b>2.74</b>                 | <b>9%</b>                   | <b>25%</b>                 |
| <b>Asset Backed Securities</b> |                         |                         |                             |                             |                             |                            |
|                                |                         | 16,774,894.24           | 0.70                        | 0.88                        | 1%                          | 20%                        |
| <b>Repurchase Agreements</b>   |                         |                         |                             |                             |                             |                            |
|                                | Overnight               | 345,000,868.06          | 0.09                        | 0.00                        | 11%                         |                            |
|                                | < 30 days               | 12,300,497.67           | 0.05                        | 0.03                        | 0%                          |                            |
|                                | < 60 days               | 0.00                    | 0.00                        | 0.00                        | 0%                          |                            |
|                                | < 90 days               | 0.00                    | 0.00                        | 0.00                        | 0%                          |                            |
|                                | < 1 year                | 1,500,017.08            | 0.41                        | 0.75                        | 1%                          |                            |
|                                | Flex Repos              | 0.00                    | 0.00                        | 0.00                        | 0%                          |                            |
|                                | <b>Sub-total</b>        | <b>358,801,382.81</b>   | <b>0.09</b>                 | <b>0.00</b>                 | <b>12%</b>                  |                            |
| <b>Money Market Securities</b> |                         |                         |                             |                             |                             |                            |
|                                | Commercial Paper        | 238,684,212.95          | 0.07                        | 0.08                        | 7%                          | A1-P1                      |
|                                | Money Mkt Fund          | 330,000,000.00          | 0.03                        | 0.00                        | 11%                         |                            |
|                                | Certificates of Deposit | 90,016,598.23           | 0.20                        | 0.06                        | 3%                          |                            |
|                                | <b>Sub-total</b>        | <b>658,700,811.18</b>   | <b>0.07</b>                 | <b>0.04</b>                 | <b>21%</b>                  | <b>35%</b>                 |
| <b>Derivatives</b>             |                         |                         |                             |                             |                             |                            |
|                                | Swaps                   | 0.00                    | 0.00                        | 0.00                        | 0%                          |                            |
|                                | OTC Options             | 0.00                    | 0.00                        | 0.00                        | 0%                          |                            |
|                                | <b>Sub-total</b>        | <b>0.00</b>             | <b>0.00</b>                 | <b>0.00</b>                 | <b>0%</b>                   |                            |
| <b>TOTALS</b>                  |                         | <b>3,112,791,206.69</b> | <b>0.55</b>                 | <b>1.11</b>                 | <b>100%</b>                 |                            |

9/30/2013

**PORTFOLIO SUMMARY  
LIMITED TERM POOL**

|                                | <b>TYPE</b>             | <b>MARKET<br/>VALUE</b> | <b>MARKET<br/>YIELD (%)</b> | <b>DURATION<br/>(Years)</b> | <b>PERCENT<br/>of TOTAL</b> |
|--------------------------------|-------------------------|-------------------------|-----------------------------|-----------------------------|-----------------------------|
| <b>Treasuries</b>              |                         |                         |                             |                             |                             |
|                                | Bills                   | 0.00                    | 0.00                        | 0.00                        | 0%                          |
|                                | Treasury Notes          | 0.00                    | 0.00                        | 0.00                        | 0%                          |
|                                | Sub-total               | 0.00                    | 0.00                        | 0.00                        | 0%                          |
| <b>Agencies</b>                |                         |                         |                             |                             |                             |
|                                | Notes                   | 70,226,307.61           | 0.12                        | 0.34                        | 7%                          |
|                                | Discounts               | 183,780,076.34          | 0.10                        | 0.26                        | 19%                         |
|                                | Sub-total               | 254,006,383.95          | 0.10                        | 0.28                        | 26%                         |
| <b>Corporates</b>              |                         |                         |                             |                             |                             |
|                                |                         | 0.00                    | 0.00                        | 0.00                        | 0%                          |
| <b>Municipals</b>              |                         |                         |                             |                             |                             |
|                                |                         | 3,505,755.56            | 0.80                        | 0.45                        | 0%                          |
| <b>Mortgages</b>               |                         |                         |                             |                             |                             |
|                                | CMOs                    | 0.00                    | 0.00                        | 0.00                        | 0%                          |
| <b>ABS</b>                     |                         |                         |                             |                             |                             |
|                                |                         | 4,000,750.00            | 0.27                        | 0.42                        | 0%                          |
| <b>Repurchase Agreements</b>   |                         |                         |                             |                             |                             |
|                                | Overnight               | 265,283,521.82          | 0.09                        | 0.00                        | 27%                         |
|                                | < 30 days               | 0.00                    | 0.00                        | 0.00                        | 0%                          |
|                                | < 60 days               | 0.00                    | 0.00                        | 0.00                        | 0%                          |
|                                | < 90 days               | 0.00                    | 0.00                        | 0.00                        | 0%                          |
|                                | < 1 year                | 0.00                    | 0.00                        | 0.00                        | 0%                          |
|                                | Flex Repos              | 0.00                    | 0.00                        | 0.00                        | 0%                          |
|                                | Sub-total               | 265,283,521.82          | 0.09                        | 0.00                        | 27%                         |
| <b>Money Market Securities</b> |                         |                         |                             |                             |                             |
|                                | Commercial Paper        | 188,684,212.95          | 0.09                        | 0.11                        | 20%                         |
|                                | Money Mkt Fund          | 180,000,000.00          | 0.03                        | 0.00                        | 19%                         |
|                                | Certificates of Deposit | 75,010,756.94           | 0.12                        | 0.01                        | 8%                          |
|                                | Sub-total               | 443,694,969.89          | 0.07                        | 0.05                        | 47%                         |
| <b>TOTALS</b>                  |                         | 970,491,381.22          | 0.09                        | 0.10                        | 100%                        |

9/30/2013

**PORTFOLIO SUMMARY  
SHORT TERM POOL**

|                                | <b>TYPE</b>             | <b>MARKET<br/>VALUE</b> | <b>MARKET<br/>YIELD (%)</b> | <b>DURATION<br/>(Years)</b> | <b>PERCENT<br/>of TOTAL</b> |
|--------------------------------|-------------------------|-------------------------|-----------------------------|-----------------------------|-----------------------------|
| <b>Treasuries</b>              |                         |                         |                             |                             |                             |
|                                | Bills                   | 0.00                    | 0.00                        | 0.00                        | 0%                          |
|                                | Treasury Notes          | 0.00                    | 0.00                        | 0.00                        | 0%                          |
|                                | Sub-total               | 0.00                    | 0.00                        | 0.00                        | 0%                          |
| <b>Agencies</b>                |                         |                         |                             |                             |                             |
|                                | Notes                   | 0.00                    | 0.00                        | 0.00                        | 0%                          |
|                                | Discounts               | 0.00                    | 0.00                        | 0.00                        | 0%                          |
|                                | Sub-total               | 0.00                    | 0.00                        | 0.00                        | 0%                          |
| <b>Corporates</b>              |                         |                         |                             |                             |                             |
|                                |                         | 0.00                    | 0.00                        | 0.00                        | 0%                          |
| <b>Municipals</b>              |                         |                         |                             |                             |                             |
|                                |                         | 3,200,000.00            | 0.73                        | 0.01                        | 17%                         |
| <b>Mortgages</b>               |                         |                         |                             |                             |                             |
|                                | CMOs                    | 0.00                    | 0.00                        | 0.00                        | 0%                          |
| <b>ABS</b>                     |                         |                         |                             |                             |                             |
|                                |                         | 0.00                    | 0.00                        | 0.00                        | 0%                          |
| <b>Repurchase Agreements</b>   |                         |                         |                             |                             |                             |
|                                | Overnight               | -73,524,632.49          | 0.09                        | 0.00                        | -374%                       |
|                                | < 30 days               | 0.00                    | 0.00                        | 0.00                        | 0%                          |
|                                | < 60 days               | 0.00                    | 0.00                        | 0.00                        | 0%                          |
|                                | < 90 days               | 0.00                    | 0.00                        | 0.00                        | 0%                          |
|                                | < 1 year                | 0.00                    | 0.00                        | 0.00                        | 0%                          |
|                                | Flex Repos              | 0.00                    | 0.00                        | 0.00                        | 0%                          |
|                                | Sub-total               | -73,524,632.49          | 0.09                        | 0.00                        | -374%                       |
| <b>Money Market Securities</b> |                         |                         |                             |                             |                             |
|                                | Commercial Paper        | 0.00                    | 0.00                        | 0.00                        | 0%                          |
|                                | Money Mkt Fund          | 90,000,000.00           | 0.03                        | 0.00                        | 457%                        |
|                                | Certificates of Deposit | 0.00                    | 0.00                        | 0.00                        | 0%                          |
|                                | Sub-total               | 90,000,000.00           | 0.00                        | 0.00                        | 457%                        |
| <b>TOTALS</b>                  |                         |                         |                             |                             |                             |
|                                |                         | 19,675,367.51           | 0.08                        | 0.02                        | 100%                        |

9/30/2013

**PORTFOLIO SUMMARY  
INTERMEDIATE TERM POOL**

|                                | TYPE                    | MARKET<br>VALUE  | MARKET<br>YIELD (%) | DURATION<br>(Years) | PERCENT<br>of TOTAL |
|--------------------------------|-------------------------|------------------|---------------------|---------------------|---------------------|
| <b>Treasuries</b>              |                         |                  |                     |                     |                     |
|                                | Bills                   | 0.00             | 0.00                | 0.00                | 0%                  |
|                                | Treasury Notes          | 448,848,370.70   | 0.18                | 0.97                | 21%                 |
|                                | Sub-total               | 448,848,370.70   | 0.18                | 0.97                | 21%                 |
| <b>Agencies</b>                |                         |                  |                     |                     |                     |
|                                | Notes                   | 892,524,040.80   | 0.95                | 2.19                | 42%                 |
|                                | Discounts               | 2,190,535.20     | 0.88                | 0.74                | 0%                  |
|                                | Sub-total               | 894,714,576.00   | 0.95                | 2.19                | 42%                 |
| <b>Municipals</b>              |                         |                  |                     |                     |                     |
|                                |                         | 73,795,967.64    | 0.81                | 0.83                | 3%                  |
| <b>Corporates</b>              |                         |                  |                     |                     |                     |
|                                |                         | 131,884,821.41   | 1.28                | 1.09                | 6%                  |
| <b>Mortgages</b>               |                         |                  |                     |                     |                     |
|                                | Pools                   | 39,442,511.73    | 1.24                | 0.55                | 2%                  |
|                                | CMO's                   | 229,115,731.47   | 1.68                | 3.11                | 11%                 |
|                                | Sub-total               | 268,558,243.20   | 1.62                | 2.74                | 13%                 |
| <b>Asset Backed Securities</b> |                         |                  |                     |                     |                     |
|                                |                         | 12,774,144.24    | 0.83                | 1.03                | 1%                  |
| <b>Repurchase Agreements</b>   |                         |                  |                     |                     |                     |
|                                | Overnight               | 153,241,978.73   | 0.09                | 0.00                | 7%                  |
|                                | < 30 days               | 12,300,497.67    | 0.05                | 0.03                | 1%                  |
|                                | < 60 days               | 0.00             | 0.00                | 0.00                | 0%                  |
|                                | < 90 days               | 0.00             | 0.00                | 0.00                | 0%                  |
|                                | < 1 year                | 1,500,017.08     | 0.41                | 0.75                | 0%                  |
|                                | Flex Repos              | 0.00             | 0.00                | 0.00                | 0%                  |
|                                | Sub-total               | 167,042,493.48   | 0.09                | 0.01                | 8%                  |
| <b>Money Market Securities</b> |                         |                  |                     |                     |                     |
|                                | Commercial Paper        | 50,000,000.00    | 0.01                | 0.00                | 2%                  |
|                                | Money Mkt Fund          | 60,000,000.00    | 0.03                | 0.00                | 3%                  |
|                                | Certificates of Deposit | 15,005,841.29    | 0.60                | 0.30                | 1%                  |
|                                | Sub-total               | 125,005,841.29   | 0.09                | 0.04                | 6%                  |
| <b>Derivatives</b>             |                         |                  |                     |                     |                     |
|                                | Swaps                   | 0.00             | 0.00                | 0.00                | 0%                  |
|                                | OTC Options             | 0.00             | 0.00                | 0.00                | 0%                  |
|                                | Sub-total               | 0.00             | 0.00                | 0.00                | 0%                  |
| <b>TOTALS</b>                  |                         | 2,122,624,457.96 | 0.77                | 1.58                | 100%                |

## INVESTABLE BALANCES

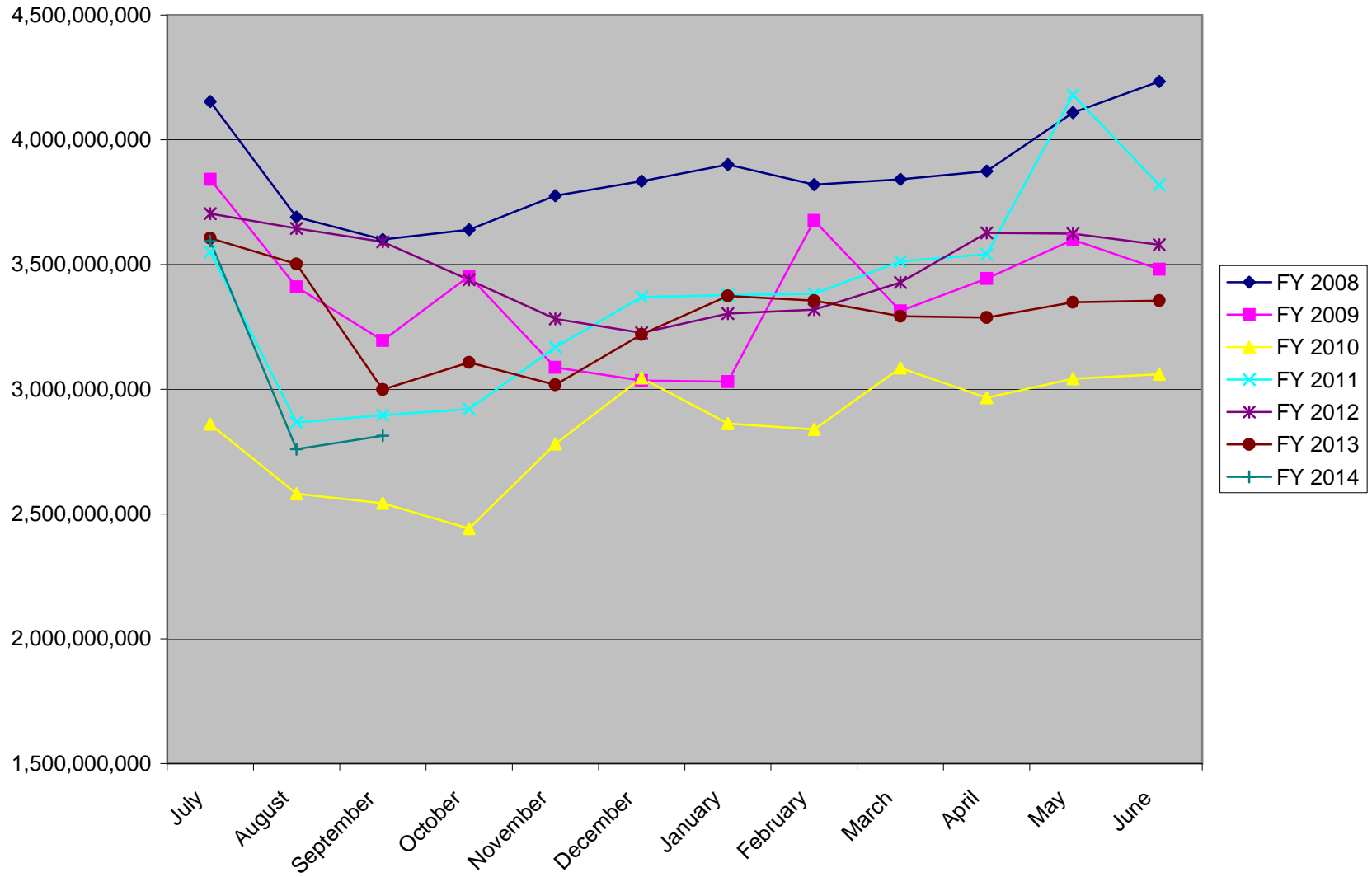

## LIMITED POOL INVESTABLE BALANCES

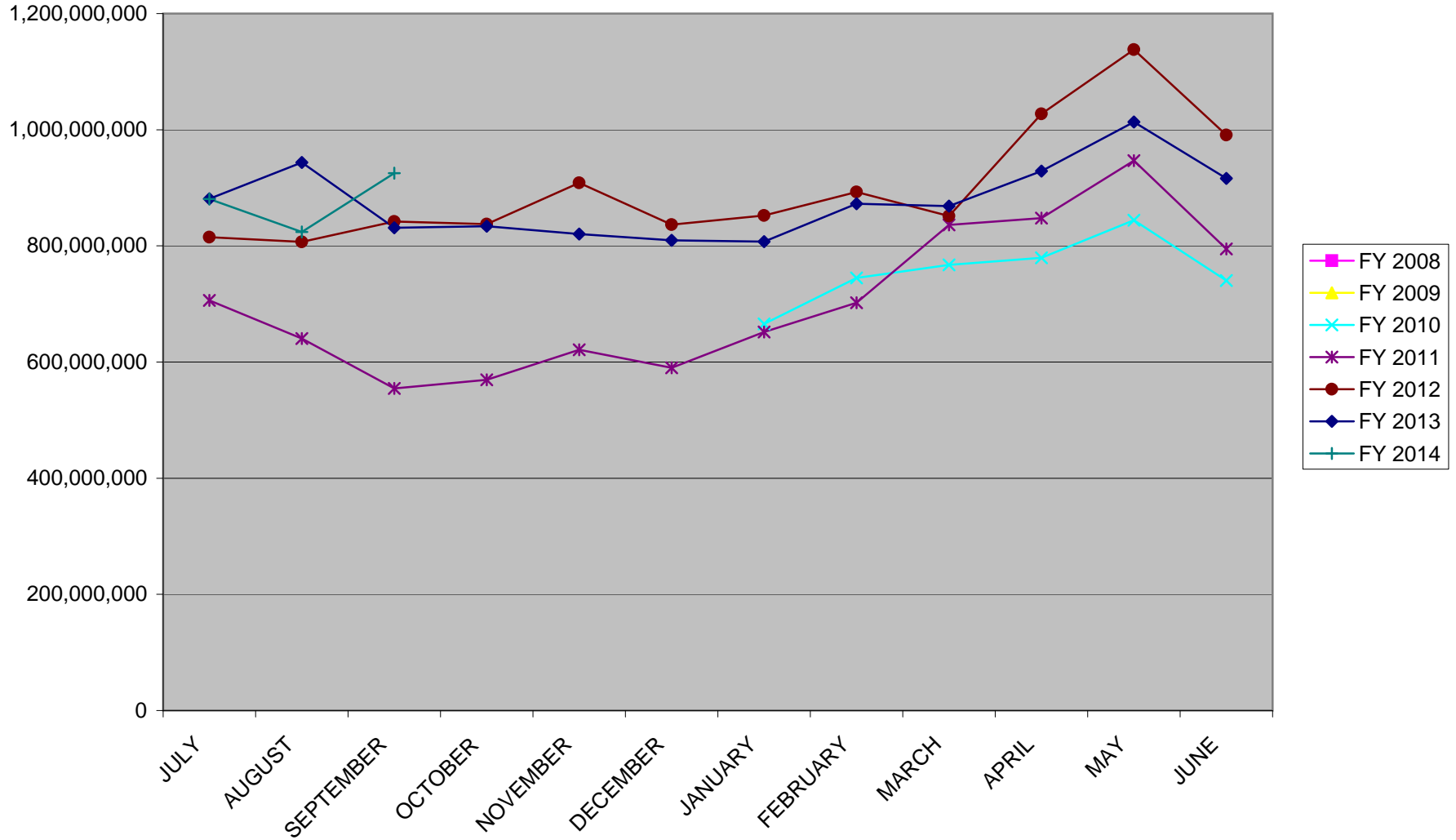

## SHORT TERM POOL INVESTABLE BALANCES

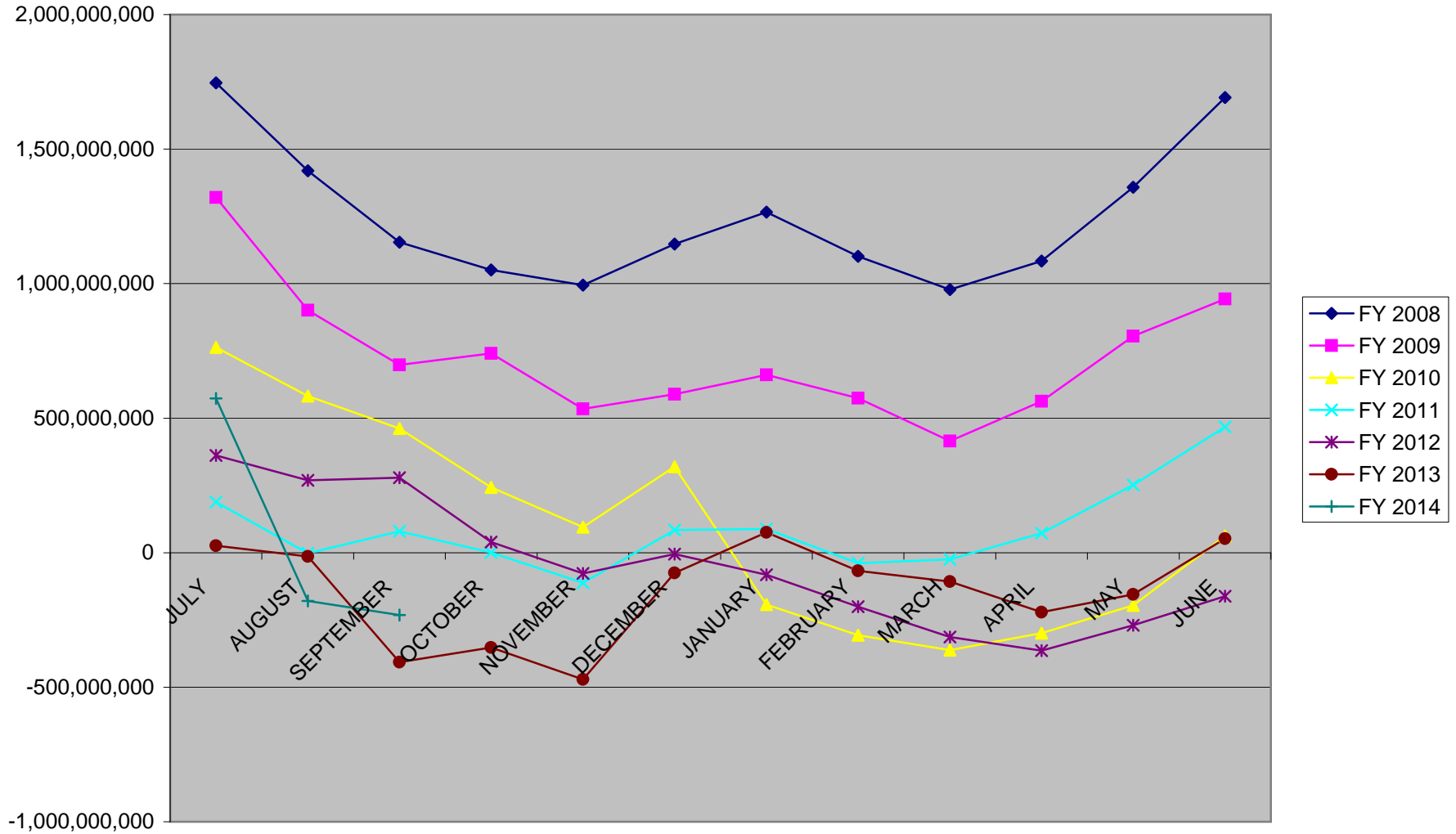



## INTERMEDIATE INVESTABLE BALANCES

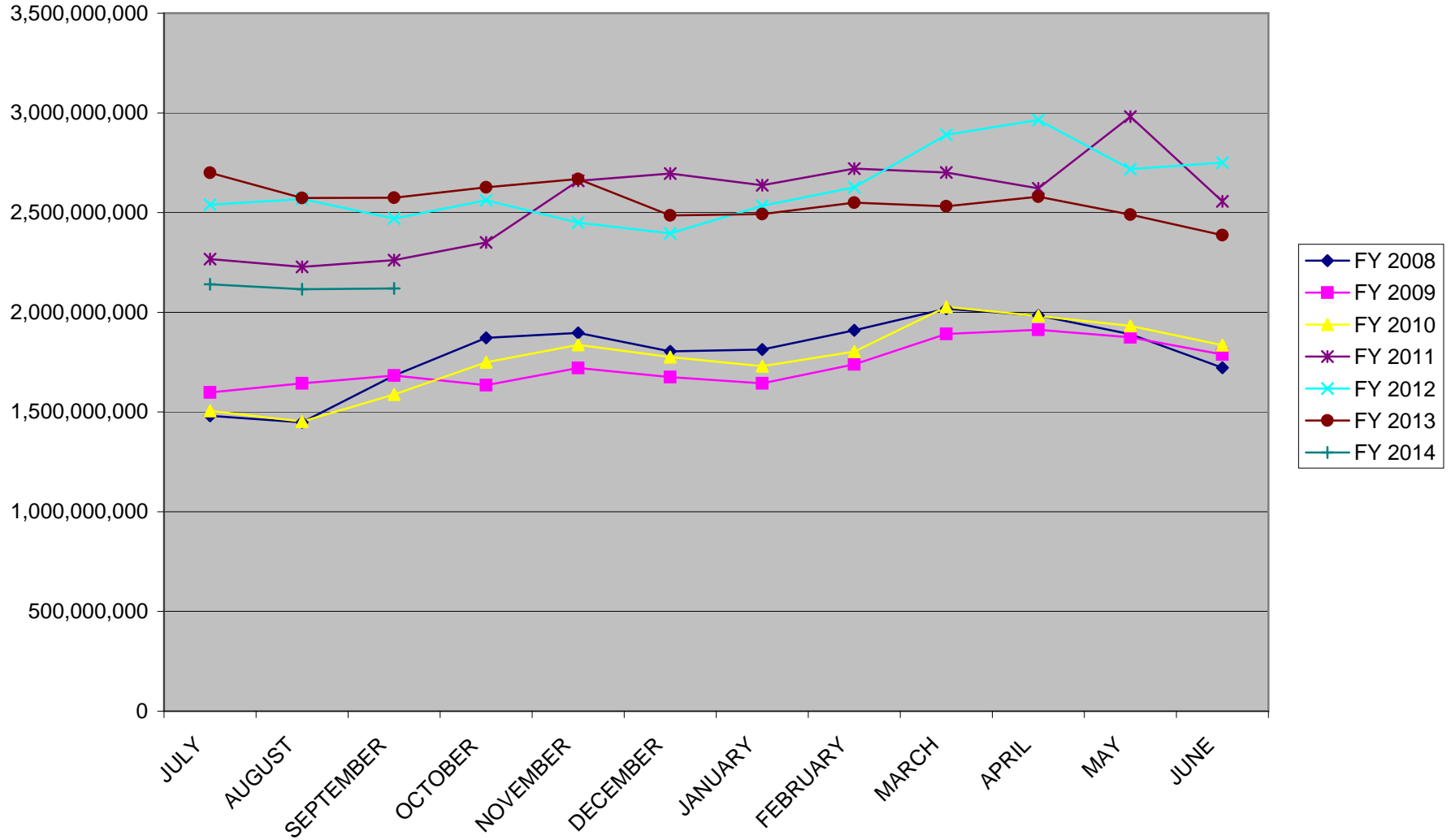

### Distribution of Investments for September

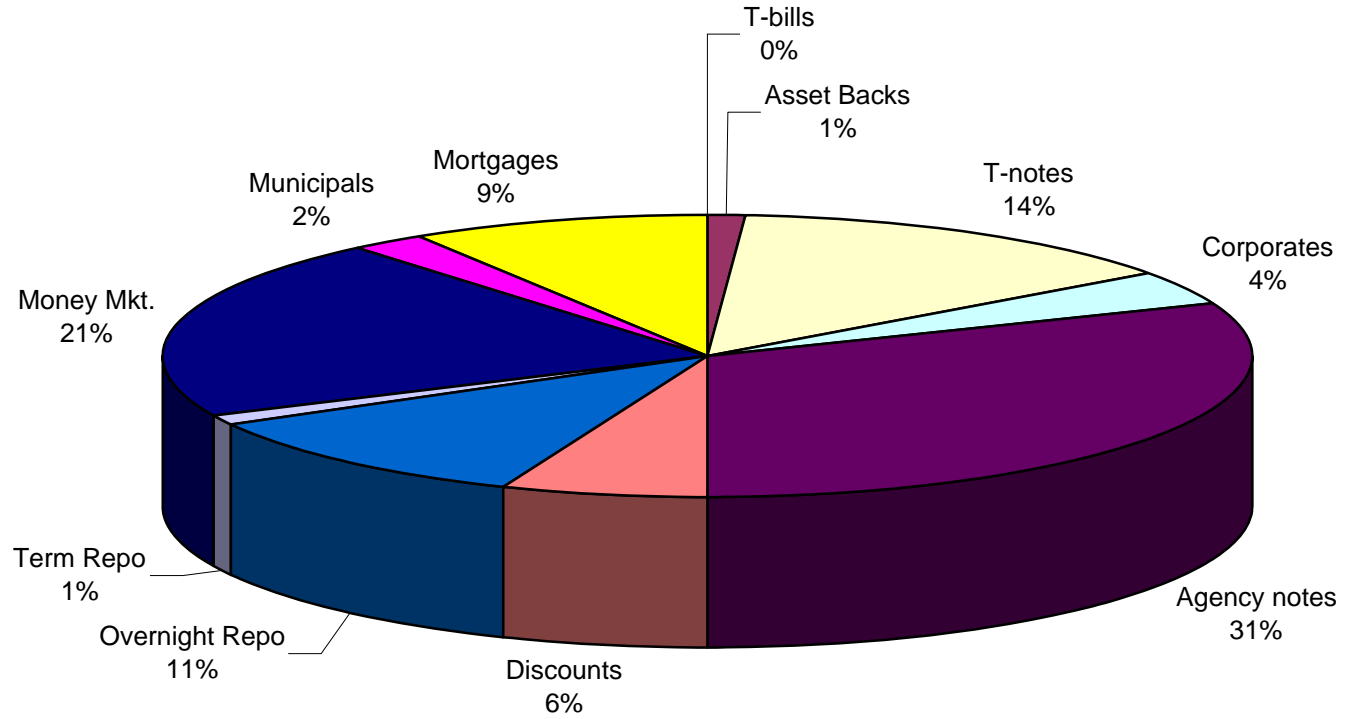

#### LIMITS

- Corporates 25%
- Mortgages 25%
- Asset Backs 20%
- Money Mkt. 35%

## INTERMEDIATE POOL ANNUALIZED YIELD

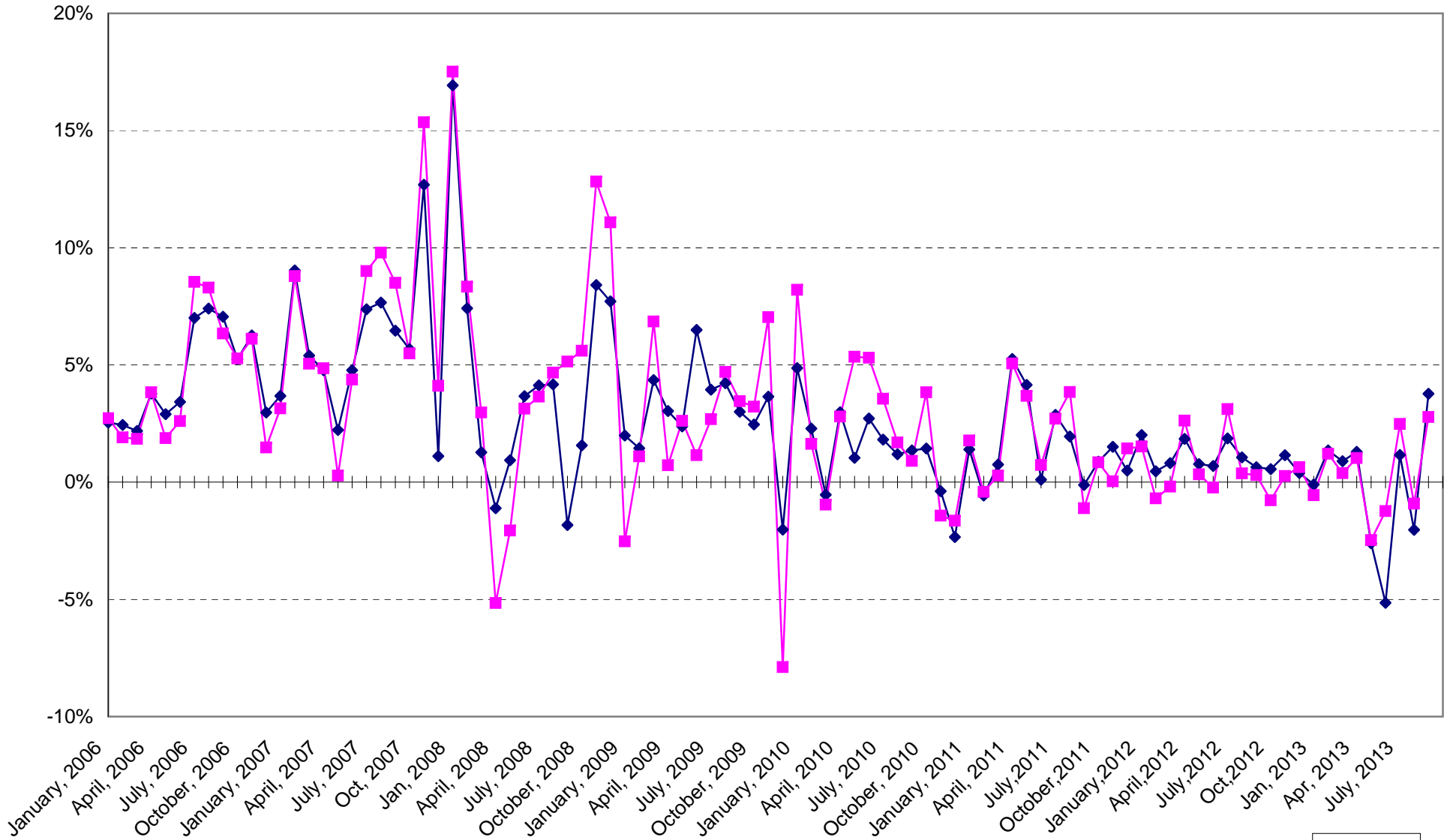

**Index consists of 70% Government 1-3 year, 15% Mortgage 0-3 and 15% money market**

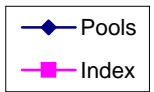

# INTERMEDIATE POOL ANNUALIZED YIELD DIFFERENCE

