

# Limited Term Pool

## Monthly Report

December 31, 2015



The Office of Financial Management manages the Limited Term Pool as if it were a Money Market Mutual Fund. This is a report that provides the monthly disclosures required by the rules that are in accordance with such funds.



Commonwealth of Kentucky  
William M. Landrum III, Secretary,  
Finance and Administration Cabinet

# LIMITED TERM POOL MONTHLY PERFORMANCE

Local Government Investment Pool  
Limited Term Pool

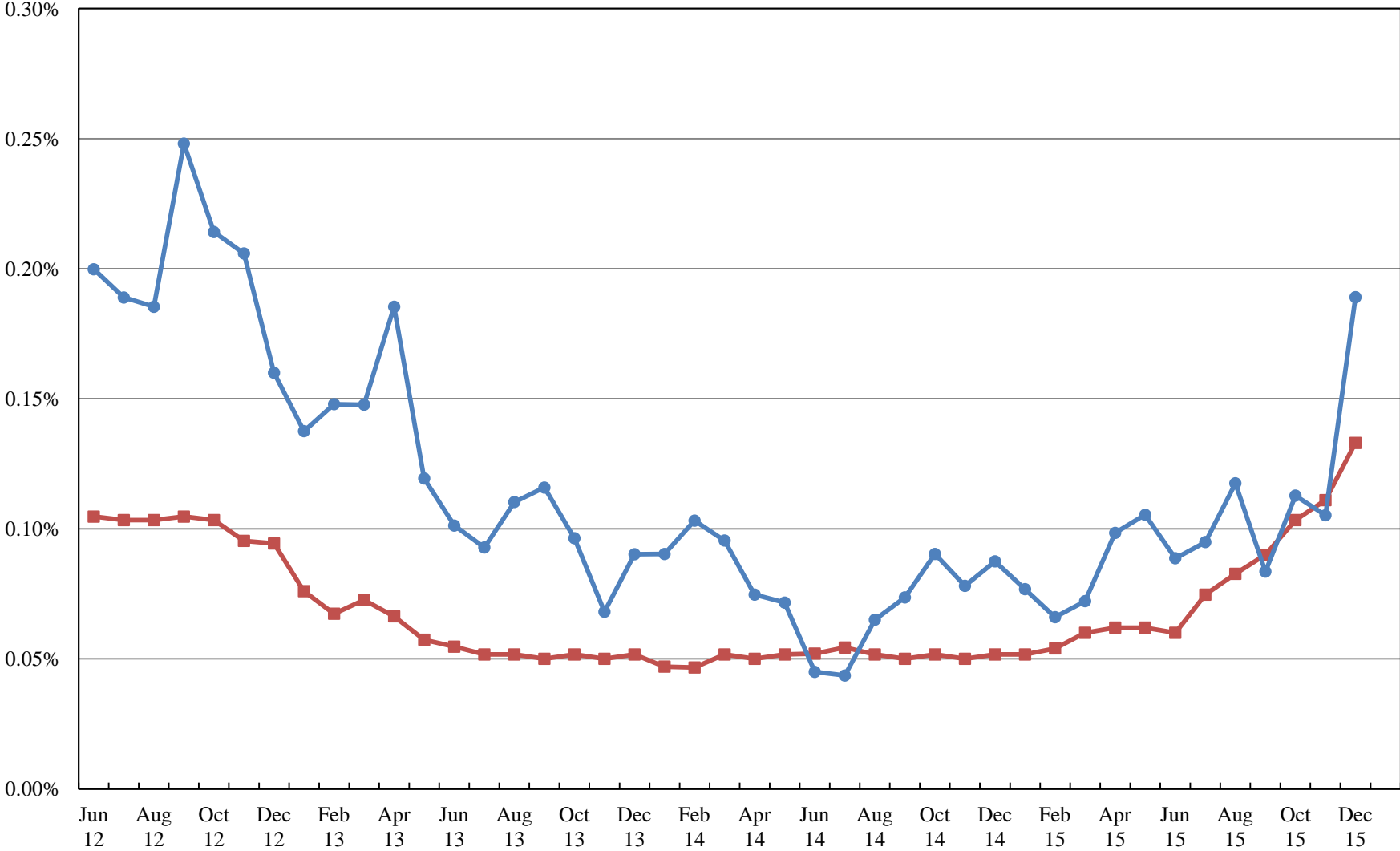

**LIMITED TERM POOL  
AS OF DECEMBER 31, 2015**

Category of Investment / Issuer		Coupon	Effective Maturity	Final Maturity	Principal	Amortized Cost
<b>Financial Company Commercial Paper</b>						
Bank of Tokyo	06538BAK9	0.00	1/19/2016	1/19/2016	25,000,000.00	24,996,145.75
Rabobank Nederland	21687ABK8	0.00	2/19/2016	2/19/2016	25,000,000.00	24,989,937.50
Province of Ontario	68323JAN5	0.00	1/22/2016	1/22/2016	25,000,000.00	24,997,500.00
Royal Bank of Canada	78009ABN3	0.00	2/22/2016	2/22/2016	25,000,000.00	24,991,152.75
Swedbank	87019RDR4	0.00	4/25/2016	4/25/2016	25,000,000.00	24,956,833.25
					<u>125,000,000.00</u>	<u>124,931,569.25</u>
<b>Certificate of Deposit</b>						
Bank of Montreal Chicago	06427ELF6	0.32	2/17/2016	2/17/2016	25,000,000.00	25,000,000.00
Canadian IMP	13606AGH5	0.23	1/29/2016	1/29/2016	25,000,000.00	25,000,000.00
Sumitomo Mitsubishi	86563KR96	0.30	1/19/2016	1/19/2016	25,000,000.00	25,000,000.00
Toronto Dominion Bank NY	89113EJ72	0.23	2/26/2016	2/26/2016	25,000,000.00	25,000,000.00
Traditional Bank	89268MX95	0.30	4/28/2016	4/28/2016	2,500,000.00	2,500,000.00
Traditional Bank	89268Y123	0.55	6/9/2016	6/9/2016	5,000,000.00	5,000,000.00
Traditional Bank	89268Y5D7	0.35	3/17/2016	3/17/2016	2,500,000.00	2,500,000.00
					<u>110,000,000.00</u>	<u>110,000,000.00</u>
<b>Government Agency Debt</b>						
FHLB	313384RV3	0.00	1/15/2016	1/15/2016	50,000,000.00	49,998,014.00
FHLB	313384SH3	0.00	1/27/2016	1/27/2016	50,000,000.00	49,992,014.00
FHLB	313384TE9	0.00	2/17/2016	2/17/2016	25,000,000.00	24,991,444.50
FHLB	313384TK5	0.00	2/22/2016	2/22/2016	50,000,000.00	49,979,583.50
FHLB	313384TW9	0.00	3/4/2016	3/4/2016	50,000,000.00	49,973,333.50
FHLB	313384UW7	0.00	3/28/2016	3/28/2016	25,000,000.00	24,988,333.25
FHLB	313384UZ0	0.00	3/31/2016	3/31/2016	50,000,000.00	49,946,833.50
					<u>300,000,000.00</u>	<u>299,869,556.25</u>
<b>Investment Company</b>						
Fidelity Prime Mny Mkt	31607A208	0.00	1/1/2016	1/1/2016	200,000,000.00	200,000,000.00
					<u>200,000,000.00</u>	<u>200,000,000.00</u>
<b>Other Commercial Paper</b>						
American Honda Finance	02665JAD2	0.00	1/13/2016	1/13/2016	25,000,000.00	24,998,750.00
Exxon Mobil	30229AA82	0.00	1/8/2016	1/8/2016	25,000,000.00	24,999,666.75
Toyota Motor Credit Corp	89233GC95	0.00	3/9/2016	3/9/2016	25,000,000.00	24,981,041.75
					<u>75,000,000.00</u>	<u>74,979,458.50</u>
<b>Government Agency Repurchase Agreement</b>						
BNP Paribas	N/A	0.29	1/1/2016	1/1/2016	150,000,000.00	150,000,000.00
Scotia	N/A	0.29	1/1/2016	1/1/2016	10,261,039.64	10,261,039.64
IAS Asset	N/A	0.59	1/6/2016	1/6/2016	176,402,000.00	176,402,000.00
Clinton Bank	N/A	0.57	1/20/2016	1/20/2016	3,400,000.00	3,400,000.00
United Cumberland Bank	N/A	0.57	1/20/2016	1/20/2016	2,500,000.00	2,500,000.00
Farmers Deposit Bank	N/A	0.57	1/20/2016	1/20/2016	400,000.00	400,000.00
Bank of Columbia	N/A	0.57	1/20/2016	1/20/2016	250,000.00	250,000.00
First Community Bank	N/A	0.57	1/20/2016	1/20/2016	450,000.00	450,000.00
Bank of Jamestown	N/A	0.57	1/20/2016	1/20/2016	4,000,000.00	4,000,000.00
Traditional Bank	N/A	0.25	1/4/2016	1/4/2016	20,000,000.00	20,000,000.00
IAS Asset	N/A	0.28	1/4/2016	1/4/2016	17,503,000.00	17,503,000.00
Traditional Bank	N/A	0.35	1/4/2016	1/4/2016	75,000,000.00	75,000,000.00
					<u>460,166,039.64</u>	<u>460,166,039.64</u>
<b>Other Municipal Debt</b>						
Inter-Pool Borrowings	N/A	0.29	1/1/2016	1/1/2016	0.00	0.00
					<u>0.00</u>	<u>0.00</u>
<b>Treasury Debt</b>						
Treasury Note	912796GH6	2.00	4/30/2016	4/30/2016	50,000,000.00	50,255,087.00
					<u>50,000,000.00</u>	<u>50,255,087.00</u>
					<u>1,320,166,039.64</u>	<u>1,320,201,710.64</u>

**LIMITED TERM POOL RATING AND SECTOR DISTRIBUTIONS  
AS OF DECEMBER 31, 2015**

**CREDIT RATING DISTRIBUTION**

	Book Value	as % of Total
<b>Short Term Ratings</b>		
A1+	\$0.00	0.00%
A1	\$0.00	0.00%
Subtotal	<u>\$0.00</u>	<u>0.00%</u>
<b>Long Term Ratings</b>		
AAA	\$695,165,706.39	52.66%
AA+	\$299,869,556.25	22.71%
AA	\$0.00	0.00%
AA-	\$49,991,152.75	3.79%
A+	\$149,943,020.75	11.36%
A	\$49,977,187.50	3.79%
A-	\$25,000,000.00	1.89%
Subtotal	<u>\$1,269,946,623.64</u>	<u>96.19%</u>
US Treasury Obligations	\$50,255,087.00	3.81%
Grand Total	<u><u>\$1,320,201,710.64</u></u>	<u><u>100.00%</u></u>

**SECTOR DISTRIBUTION**

	Book Value	as % of Total
Treasury Debt	\$50,255,087.00	3.81%
Government Agency Debt	\$299,869,556.25	22.71%
Variable Rate Demand Note	\$0.00	0.00%
Other Municipal Debt	\$0.00	0.00%
Financial Company Commercial Paper	\$124,931,569.25	9.46%
Asset Backed Commercial Paper	\$0.00	0.00%
Other Commercial Paper	\$74,979,458.50	5.68%
Certificate of Deposit	\$110,000,000.00	8.33%
Structured Investment Vehicle Note	\$0.00	0.00%
Treasury Repurchase Agreement	\$0.00	0.00%
Government Agency Repurchase Agreement	\$460,166,039.64	34.86%
Insurance Company Funding Agreement	\$0.00	0.00%
Investment Company	\$200,000,000.00	15.15%
Grand Total	<u><u>\$1,320,201,710.64</u></u>	<u><u>100.00%</u></u>

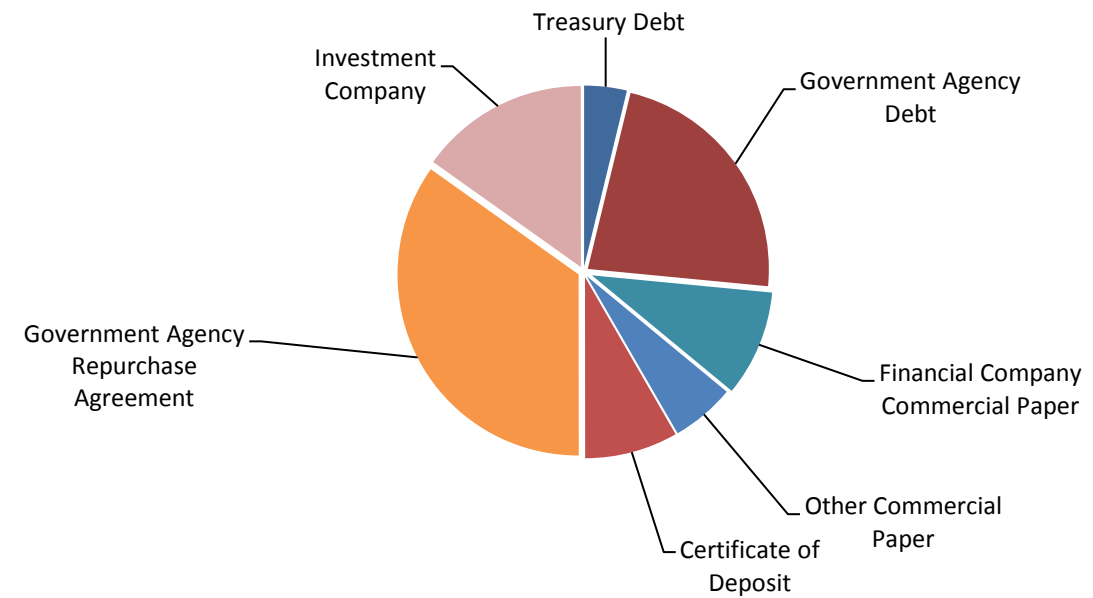
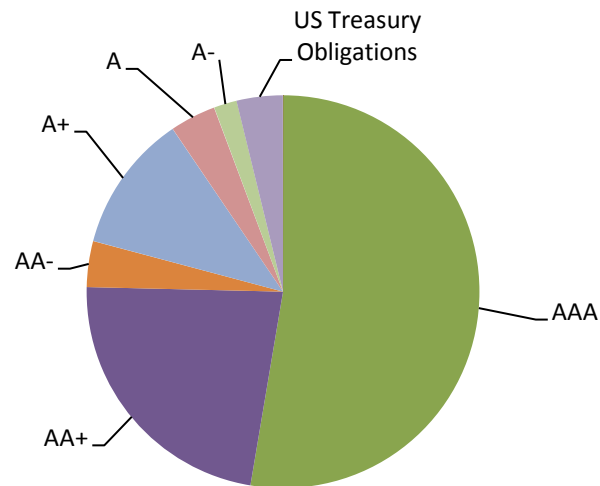

**LIMITED TERM POOL LIQUIDITY AND MATURITY  
AS OF DECEMBER 31, 2015**

	11/30/2015	Last 3 Months	FYTD	YTD	1 Year	Since Inception
Weighted Average Maturity	28.72	26.40	22.23	27.69	27.31	34.61
Weighted Average Life	28.72	26.40	22.20	27.68	27.30	34.65
Daily Liquidity	27.29%	43.54%	44.04%	43.55%	43.83%	40.23%
Weekly Liquidity	49.17%	56.30%	54.25%	53.06%	53.42%	52.67%

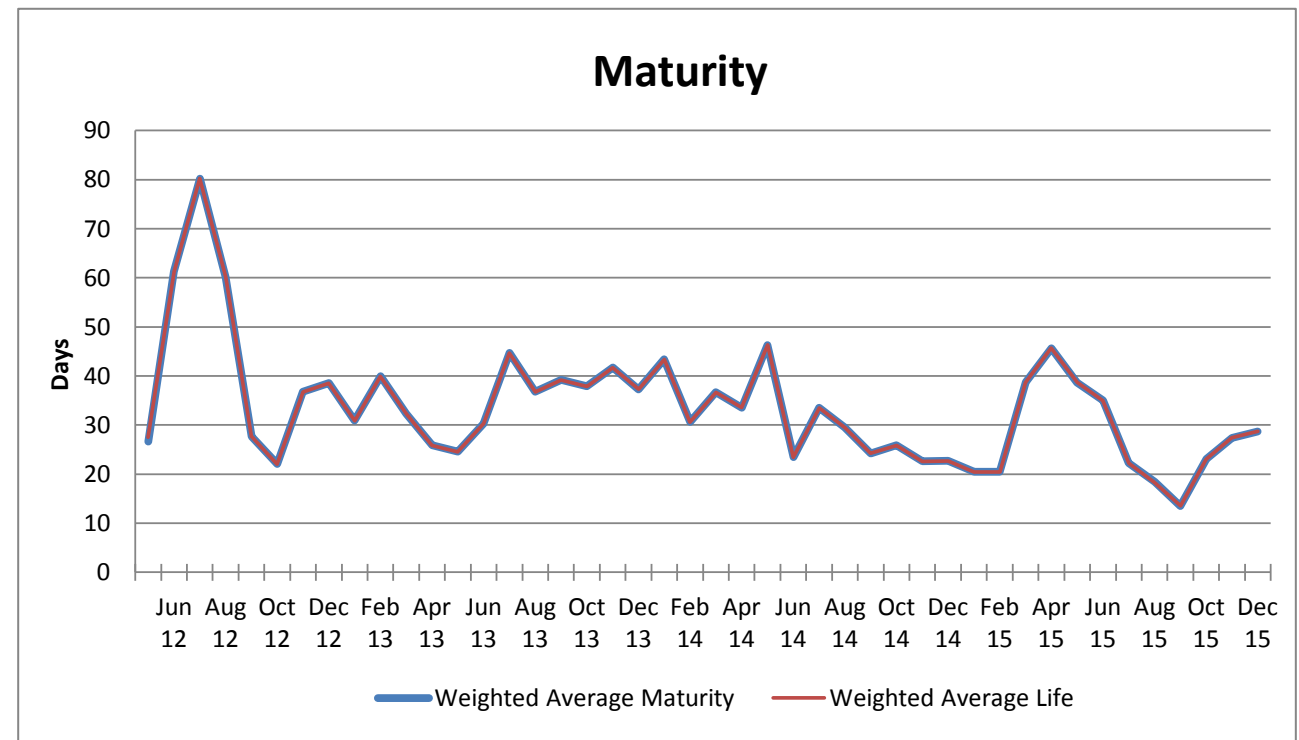
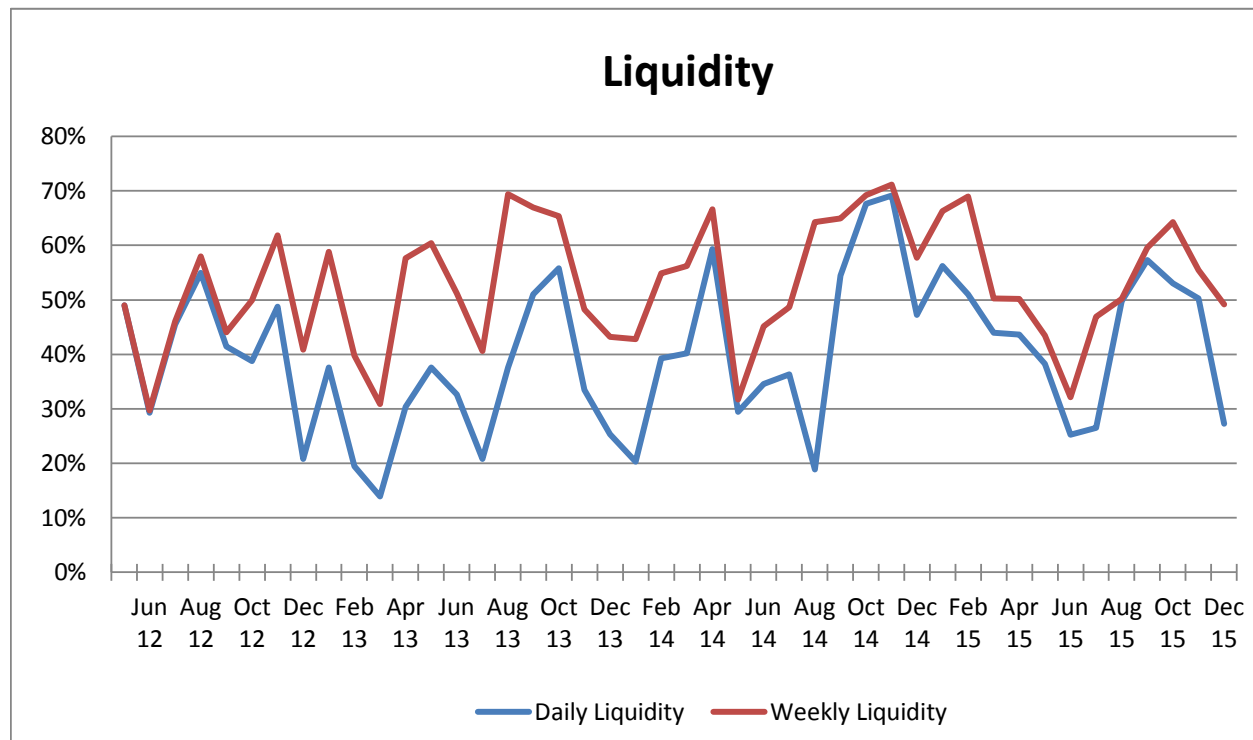

# NET ASSET VALUE

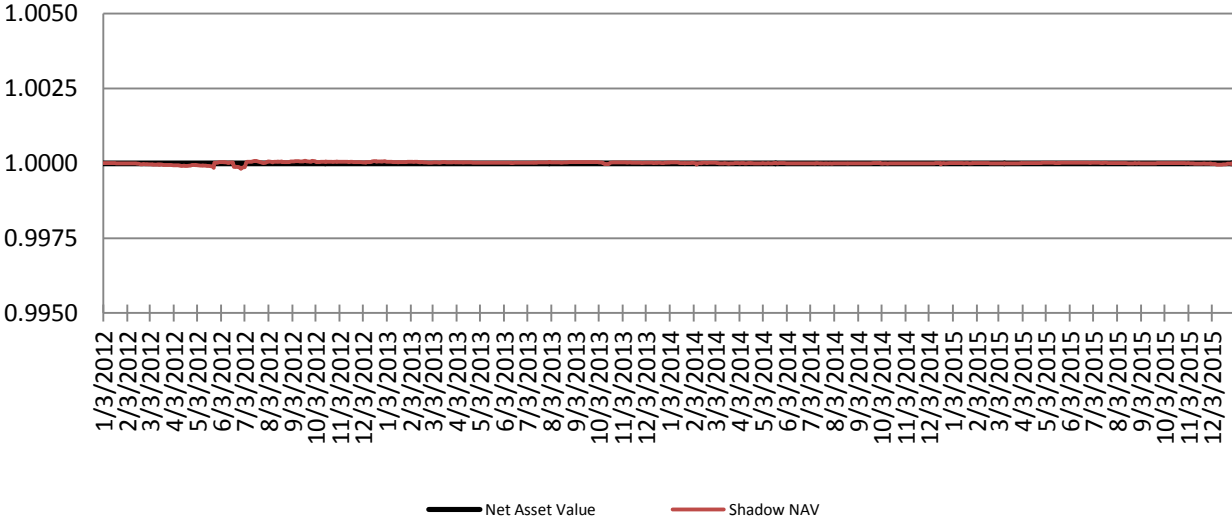

If the divergence between the NAV and the Shadow NAV exceed 0.0025 the SIC will be notified.

If the divergence between the NAV and the Shadow NAV exceeds 0.005, the fund has "broken the buck"

To date, the maximum divergence has been 0.000182