

N 06°24'25" W
902.22'

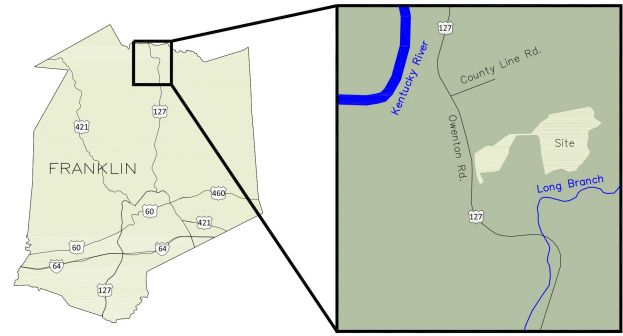
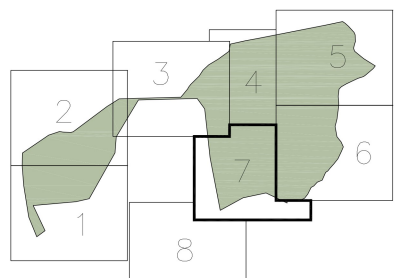

VICINITY MAP
NO SCALE

LINE	BEARING	DISTANCE
E26	S 45°08'32" E	106.88'
E27	S 80°00'03" E	75.45'
E28	S 59°06'08" E	212.52'
E29	S 60°42'59" E	68.88'
E30	S 68°24'29" E	77.90'
E31	N 82°33'04" E	91.33'
E32	S 88°23'56" E	61.62'
E33	N 66°00'42" E	75.04'
E34	N 48°22'26" E	50.42'
E35	N 51°06'49" E	58.18'
E36	N 50°59'56" E	88.39'
E37	N 39°34'39" E	36.59'
E38	S 74°35'49" E	10.96'
E39	S 39°34'39" W	42.08'
E40	S 50°59'56" W	89.40'
E41	S 51°06'49" W	57.95'
E42	S 48°22'26" W	51.73'
E43	S 66°00'42" W	79.05'
E44	N 88°23'36" W	63.14'
E45	S 82°53'04" W	92.95'
E46	N 68°24'29" W	81.13'
E47	N 60°42'59" W	69.70'
E48	N 59°06'08" W	210.82'
E49	N 80°00'03" W	76.74'
E50	N 45°08'32" W	103.97'
E51	S 34°52'29" W	60.97'
E52	S 89°29'32" W	95.68'
E53	S 57°27'35" W	214.31'
E54	S 75°01'17" W	154.35'
E55	S 84°30'34" W	28.63'
E56	S 84°30'34" W	32.65'
E57	N 85°27'05" E	82.50'
E58	N 78°16'34" E	88.39'
E59	N 82°53'50" E	97.14'
E105	S 82°53'50" E	96.80'
E106	S 78°16'34" E	88.62'
E107	S 85°27'05" E	84.00'
E108	N 84°30'34" E	34.48'
E109	N 84°30'34" E	28.51'
E110	N 75°01'17" E	156.73'
E111	N 57°27'35" E	215.74'
E112	N 89°29'32" E	96.32'
E113	N 34°52'29" E	61.70'

LINE	BEARING	DISTANCE
L1	S 79°08'33" E	56.49'
L2	N 74°01'42" E	48.97'
L3	N 27°06'50" E	41.91'
L4	N 38°29'10" E	60.95'
L5	S 56°58'40" E	52.81'
L6	S 48°02'45" E	89.22'
L7	S 23°36'58" E	51.66'
L8	S 19°58'44" W	39.10'
L9	S 14°31'02" W	88.87'
L10	S 20°10'02" E	59.14'
L11	S 38°50'17" W	28.05'
L12	S 39°04'59" W	38.66'
L13	S 55°02'22" W	40.08'
L14	S 44°52'10" W	61.12'
L15	S 04°31'48" W	79.48'
L16	S 23°59'53" E	98.98'
L17	S 21°59'51" W	83.91'
L18	S 38°47'50" W	66.04'
L19	S 57°56'14" W	46.87'
L20	S 66°56'48" W	98.47'
L21	S 42°39'00" W	93.01'
L22	S 62°50'47" W	55.15'
L23	S 38°01'53" W	93.31'
L24	S 65°35'59" W	98.65'
L25	S 01°17'54" E	41.84'

CURVE	RADIUS	ARC LENGTH	CHORD LENGTH	CHORD BEARING
C1	186.59'	125.50'	123.14'	S 54°21'48" W
C2	207.14'	154.37'	150.82'	S 64°58'22" W
C3	159.18'	96.74'	95.26'	S 76°09'36" W
C4	149.18'	90.91'	89.51'	N 76°14'55" E
C5	217.14'	162.88'	159.08'	N 64°54'27" E
C6	176.68'	112.92'	111.01'	N 53°24'56" E

Source of Title
Commonwealth of Kentucky
Deed Book 625 Page 132
PVA 067-00-00-008.00

Tract 1
Total Area 217.635 Acres

10' Ingress Egress
Easement Created
this Plat
Total Area
0.213 Acres

5' Utility Easement
Created this Plat

Bradley & Mary Robson
Deed Book 613 Page 597
PVA 068-00-00-008.00

NOTES

- The following observations and opinions are submitted regarding the various uncertainties in the locations of the lines and corners established this survey as a result of uncertainties in reference monumentation; in record descriptions and plats; in lines of occupation; and as introduced by random errors in measurement. The basis of bearing for this plat is Kentucky State Plane Single Zone Grid North, Horizontal control is based on Kentucky State Plane Single Zone, NAD 83(2011), US Survey Foot, vertical based on NAVD 88(Geoid 12B), US Survey Foot, established by RTK GNSS redundant observations, using dual frequency Trimble R10 and R12 GNSS receivers, adjusted by Least Squares Method. The relative positional precision is 0.070" + 200 ppm at the 95% confidence interval, within the 0.10" + 200ppm specification for a Rural Survey as defined by the Kentucky Board of Licensure for Engineers and Land Surveyors Survey Standards of Practice as set forth 201 KAR 18:150.
- The source of title for this property is recorded in the Franklin County Clerks Office as shown.
- Fieldwork was completed November 10, 2023. Plat prepared January 3rd, 2024.
- Monuments set and found as noted. Set monument caps marked "CARR 3812" or "REF MON CARR 3812" on 5/8" diameter 18" in length concrete reinforcement bar.
- No visible above ground evidence of cemeteries, burial grounds, headstones or graves observed during this survey. This survey does not claim any professional opinion and is not qualified to assess cultural or archeological sensitive areas.
- Substantial features observed in the process of conducting fieldwork for this survey are shown hereon.
- The purpose of this plat is to clearly define the boundaries of the property owned by the Commonwealth of Kentucky for the benefit and use of the Kentucky Department of Fish and Wildlife, by this survey one parcel will be divided into two tracts, for a total of two tracts.

LEGEND

- Easement Line
- > Stream
- Property Line
- Adjoined Line
- Tract Line
- Reference Line
- Edge of Gravel
- Edge of Asphalt
- Stone Wall
- x-x- Fence Line
- Building
- Iron Pin Set (IPS)
- Monument found as noted (IPF)
- ▲ Reference Iron Pin Set (RIPS)
- ▲ Reference Iron Pin Found (RIPF)
- Right of Way Marker
- Tree

Bradley & Mary Robson
Deed Book 375 Page 19
PVA 068-00-00-006.00

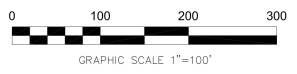
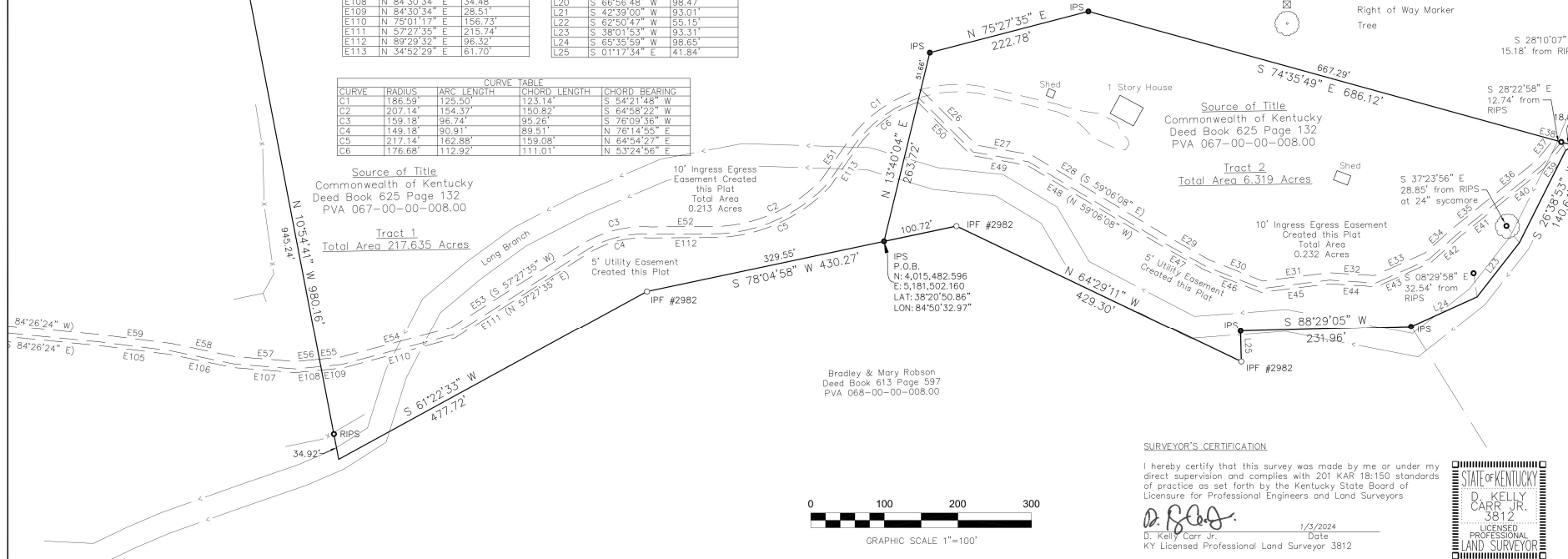

SURVEYOR'S CERTIFICATION

I hereby certify that this survey was made by me or under my direct supervision and complies with 201 KAR 18:150 standards of practice as set forth by the Kentucky State Board of Licensure for Professional Engineers and Land Surveyors

D. Kelly Carr Jr.
Date 1/3/2024
D. Kelly Carr Jr.
KY Licensed Professional Land Surveyor 3812



TURNER TRACT MINOR SUBDIVISION SURVEY

Owner:
Commonwealth of Kentucky
Department of Fish and Wildlife Resources
1 Sportsman's Lane Frankfort, KY 40601

Client:
Commonwealth of Kentucky
Department of Fish and Wildlife Resources
1 Sportsman's Lane Frankfort, KY 40601

PROJECT NUMBER	23577.000
DRAWN BY:	ECC
CHECKED BY:	DKC
SCALE:	1" = 100'
DATE:	January 3rd, 2024
SHEET NUMBER:	7 of 8

Engineering
Planning
Surveying
1046 East Chestnut Street
Louisville, KY 40205
Phone: (502) 450-0422
Fax: (502) 450-0426
Web: www.ok4.com

