

OFFICE DWG NO	ARCH DWG NO	BLD'G SECTOR	NAME OF BUILDING	TITLE OF DRAWING	BRANCH OF WORK	DRAWN BY	DATE	REMARKS
CPA-1			Capital Plaza Office Bldg Frankfort Ky	Title Sheet	Arch & Struct.		5/15/07	Lee Potter Smith & Assoc & Edward Durell Stone
CPA-2				-Index Sheet				
CPA-3	G-1			Site Survey	Architectural	JCS		
CPA-4	G-2		(CPA-15)	Log of Borings		"		
CPA-5	L-1			Landscape Plan & Details - Ground Level		CAW		
CPA-6	L-2			Landscape Plan & Details - Plaza Level		"		
CPA-7	A-1	Master		Ground Level		"		
CPA-8	A-2	"		Mezzanine Level		"		
CPA-9	A-3		Small Fountain on East Side	Plaza Level (Master)		"		
CPA-10	A-4	B-1		Ground Level Plan		JB/CP		
CPA-11	A-5	B-2		" " "		BP/JB		
CPA-12	A-6	B-3		" " "		BP/JB		
CPA-13	A-7	C-1		" " "		JB/BR/FD		
CPA-14	A-8	C-2		" " "		GBB/FHD		
CPA-15	A-9	C-3		" " "		CP/JB		
CPA-16	A-10	D-1		" " "		JB		
CPA-17	A-11	D-2		" " "		WD/JB		
CPA-18	A-12	D-3		" " "		WD/JB		
CPA-19	A-13	B-1		Mezzanine Level Plan		BP/JB		
CPA-20	A-14	B-2		" " "		"		
CPA-21	A-15	B-3		" " "		"		
CPA-22	A-16	C-1		" " "		CMB/FHD		
CPA-23	A-17	C-3		" " "		Bp/WD		
CPA-24	A-18	D-1		" " "		JB		
CPA-25	A-19	D-2		" " "		WD/JB		
CPA-26	A-20	D-3		" " "		JB		
CPA-27	A-21	E-1		" " "		"		
CPA-28	A-22	E-2		" " "		"		
CPA-29	A-23	E-3		" " "		"		
CPA-30	A-24	C-2		Lobby Level Plan		GBM/FHD		
CPA-31	A-25	C-2		Plan First Floor thru 11th Floor		FHD		
CPA-32	A-26	C-2		" 12th Floor		"		
CPA-33	A-27	C-2		" 13-A Floor		"		
CPA-34	A-28	C-2		" 13-B Floor		"		
CPA-35	A-29	C-2		" 14th "		"		
CPA-36	A-30	C-2		" 15th thru 23rd Floor		"		
CPA-37	A-31	C-2		" 24th Floor		"		
CPA-38	A-32	C-2		Plans Penthouse & Roof		"		
CPA-39	A-33	C-2		Elevations		"		
CPA-40	A-34	C-2		Elevation & Sections		"		
CPA-41	A-35	C-2		Enlarged Elevation & Details		WCH		

PARKING PLANS

OFFICE DWG NO	ARCH DWG NO	BLD'G SECTOR	NAME OF BUILDING	TITLE OF DRAWING	BRANCH OF WORK	DRAWN BY	DATE	REMARKS
CPA-42	A-36	C-2	Capital Plaza Office Bldg Frankfort, Ky	Exterior Wall Section	Architectural	WCII/DAH	5/15/67	Lee Potter Smith & Assoc
CPA-43	A-37	C-2		Exterior Wall Details - 1st thru 4th floors		W C H		
CPA-44	A-38	C-2		Enlarged Ground & Lobby Level Plans		"		
CPA-45	A-39	C-2		Exterior Wall Details - Ground & lobby Levels		"		
CPA-46	A-40	C-2		Enlarged 13-A & 13-J Floor Plans & Details		WCH/FHD		
CPA-47	A-41	C-2		Enlarged 24th Floor Plans & Details		WCH/DAH		
CPA-48	A-42	C-2		Interior Elevations - Arrival Lobby		GHB/DAH		
CPA-49	A-43	C-2		Interior Elevations - Ground Level		G H B		
CPA-50	A-44	C-2		Core Elevations - Lobby Level		GHB/DAH		
CPA-51	A-45	C-2		Moving Stairway Details		G H B		
CPA-52	A-46	C-2		Terrazzo Pattern Layouts & Elevator Entrance Details		F H D		
CPA-53	A-47	C-2		Reflected Ceiling Plans & Ceiling Details		"		
CPA-54	A-48	C-2		Stair Details		D A H		
CPA-55	A-49	C-2		Miscellaneous Details		F H D		
CPA-56	A-50	C-2		Millwork Details		G H B		
CPA-57	A-51	C-2		Miscellaneous & Millwork Details		D A H		
CPA-58	A-52	B-1		Elevations		W D		
CPA-59	A-53	B-2		Elevations & Sections - Main Street		BR/WD		
CPA-60	A-54	B-3		Elevations & Sections - High Street		WD/CPW		
CPA-61	A-55	C-1, 2, 3		Section A - Cross Section		BP/WD		
CPA-62	A-56	B, C, D, E, 2		Section B - Cross Section		BP/JP		
CPA-63	A-57	B-1, 2, 3		Wall Sections		B R		
CPA-64	A-58	C-1, 2, 3		Wall Sections		B R		
CPA-65	A-59	B-C, D-1, D-3		Stair Plans & Sections		J B		
CPA-66	A-60	B-3		Stair Plans & Sections		W D		
CPA-67	A-61	E-3		Stair Plans & Sections		W D		
CPA-68	A-62			Sections - Fan rooms - Along Hill Street		B R		
CPA-69	A-63			Finish Schedule		G H B		
CPA-70	A-64			Finish Schedule		"		
CPA-71	A-65			Schedules		"		
CPA-72	A-66			Door Schedules		"		
CPA-73	A-67			Door Schedules		"		
CPA-74	A-68			Frame Profiles		"		
CPA-75	A-69			Frame Profiles		"		
CPA-76	A-70			Door & Frame Type		"		
CPA-77	S-1	B-1		Partial Ground Level Plan	Structural	F H D		
CPA-78	S-2	B-2		" " " "		J I		Praeger-Kavanaugh-Waterbury
CPA-79	S-3	B-3		" " " "		"		Structural-Engineers
CPA-80	S-4	C-1		" " " "		"		
CPA-81	S-5	C-2		" " " "		"		
CPA-82	S-6	C-3		" " " "		"		

COMMONWEALTH OF KENTUCKY
EDWARD T. BREATHITT, GOVERNOR

DEPARTMENT OF FINANCE
DIVISION OF ENGINEERING

CAPITAL PLAZA OFFICE BUILDING
FRANKFORT, KENTUCKY

EDWARD DURELL STONE

ARCHITECT

LEE POTTER SMITH AND ASSOCIATES

ASSOCIATE ARCHITECTS AND ENGINEERS

PRAEGER · KAVANAGH · WATERBURY

STRUCTURAL ENGINEERS

ARCHITECTURAL
STRUCTURAL

CAPITAL PLAZA OFFICE BUILDING SCHEDULE OF DRAWINGS

ELECTRICAL			MECHANICAL			STRUCTURAL			ARCHITECTURAL		
SHEET NO.	TITLE OF DRAWING	SECTOR NO.	SHEET NO.	TITLE OF DRAWING	SECTOR NO.	SHEET NO.	TITLE OF DRAWING	SECTOR NO.	SHEET NO.	TITLE OF DRAWING	SECTOR NO.
U-1	SITE UTILITIES PLAN		U-1	SITE UTILITIES PLAN		S-1	PARTIAL GROUND LEVEL PLAN	SECTOR B-1	G-1	SITE SURVEY	
E-1	ELECTRICAL PLAN—GROUND LEVEL	SECTOR B-1	PH-1	PLUMBING AND VENTILATING PLAN—GROUND LEVEL	SECTOR B-1	S-2	PARTIAL GROUND LEVEL PLAN	SECTOR B-2	G-2	LOG OF BORINGS	
E-2	ELECTRICAL PLAN—GROUND LEVEL	SECTOR B-2	PH-2	PLUMBING AND VENTILATING PLAN—GROUND LEVEL	SECTOR B-2	S-3	PARTIAL GROUND LEVEL PLAN	SECTOR B-3			
E-3	ELECTRICAL PLAN—GROUND LEVEL	SECTOR B-3	PH-3	PLUMBING AND VENTILATING PLAN—GROUND LEVEL	SECTOR B-3	S-4	PARTIAL GROUND LEVEL PLAN	SECTOR C-1	L-1	LANDSCAPE PLAN AND DETAILS—GROUND LEVEL	
E-4	ELECTRICAL PLAN—GROUND LEVEL	SECTOR C-1	PH-4	PLUMBING AND VENTILATING PLAN—GROUND LEVEL	SECTOR C-3	S-5	PARTIAL GROUND LEVEL PLAN	SECTOR C-2	L-2	LANDSCAPE PLAN AND DETAILS—PLAZA LEVEL	
E-5	ELECTRICAL PLAN—GROUND LEVEL	SECTOR C-3	PH-5	PLUMBING AND VENTILATING PLAN—GROUND LEVEL	SECTOR D-1	S-6	PARTIAL GROUND LEVEL PLAN	SECTOR C-3			
E-6	ELECTRICAL PLAN—GROUND LEVEL	SECTOR D-1	PH-6	PLUMBING AND VENTILATING PLAN—GROUND LEVEL	SECTOR D-2	S-7	PARTIAL GROUND LEVEL PLAN	SECTOR D-1	A-1	GROUND LEVEL	SECTOR MASTER
E-7	ELECTRICAL PLAN—GROUND LEVEL	SECTOR D-2	PH-7	PLUMBING AND VENTILATING PLAN—GROUND LEVEL	SECTOR D-3	S-8	PARTIAL GROUND LEVEL PLAN	SECTOR D-2	A-2	MEZZANINE LEVEL	SECTOR MASTER
E-8	ELECTRICAL PLAN—GROUND LEVEL	SECTOR D-3	PH-8	PLUMBING AND VENTILATING PLAN—GROUND LEVEL	SECTOR D-3	S-9	PARTIAL GROUND LEVEL PLAN	SECTOR D-3	A-3	PLAZA LEVEL	SECTOR MASTER
E-9	ELECTRICAL PLAN—MEZZANINE LEVEL	SECTOR B-2	PH-9	PLUMBING AND AIR CONDITIONING PLAN—MEZZANINE LEVEL	SECTOR B-2	S-10	PARTIAL MEZZANINE FRAMING PLAN	SECTOR B-1	A-4	GROUND LEVEL PLAN	SECTOR B-1
E-10	ELECTRICAL PLAN—MEZZANINE LEVEL	SECTOR B-3	PH-10	PLUMBING AND AIR CONDITIONING PLAN—MEZZANINE LEVEL	SECTOR B-2	S-11	PARTIAL MEZZANINE FRAMING PLAN	SECTOR B-2	A-5	GROUND LEVEL PLAN	SECTOR B-2
E-11	ELECTRICAL PLAN—MEZZANINE LEVEL	SECTOR C-1	PH-11	PLUMBING AND VENTILATING PLAN—MEZZANINE LEVEL	SECTOR B-3	S-12	PARTIAL MEZZANINE FRAMING PLAN	SECTOR B-3	A-6	GROUND LEVEL PLAN	SECTOR B-3
E-12	ELECTRICAL PLAN—MEZZANINE LEVEL	SECTOR C-1	PH-12	PLUMBING AND AIR CONDITIONING PLAN—MEZZANINE LEVEL	SECTOR D-1	S-13	PARTIAL MEZZANINE FRAMING PLAN	SECTOR C-1	A-7	GROUND LEVEL PLAN	SECTOR C-1
E-13	ELECTRICAL PLAN—MEZZANINE LEVEL	SECTOR C-3	PH-13	PLUMBING AND VENTILATING PLAN—MEZZANINE LEVEL	SECTOR D-2	S-14	PARTIAL MEZZANINE FRAMING PLAN	SECTOR C-2	A-8	GROUND LEVEL PLAN	SECTOR C-2
E-14	ELECTRICAL PLAN—MEZZANINE LEVEL	SECTOR D-1	PH-14	PLUMBING AND VENTILATING PLAN—MEZZANINE LEVEL	SECTOR D-3	S-15	PARTIAL MEZZANINE FRAMING PLAN	SECTOR C-3	A-9	GROUND LEVEL PLAN	SECTOR C-3
E-15	ELECTRICAL PLAN—MEZZANINE LEVEL	SECTOR D-2	PH-15	PLUMBING AND VENTILATING PLAN—MEZZANINE LEVEL	SECTOR E-1	S-16	PARTIAL MEZZANINE FRAMING PLAN	SECTOR D-1	A-10	GROUND LEVEL PLAN	SECTOR D-1
E-16	ELECTRICAL PLAN—MEZZANINE LEVEL	SECTOR D-3	PH-16	PLUMBING AND VENTILATING PLAN—MEZZANINE LEVEL	SECTOR E-2	S-17	PARTIAL MEZZANINE FRAMING PLAN	SECTOR D-2	A-11	GROUND LEVEL PLAN	SECTOR D-2
E-17	ELECTRICAL PLAN—MEZZANINE LEVEL	SECTOR E-1	PH-17	PLUMBING PLAN—PLAZA LEVEL	SECTOR E-3	S-18	PARTIAL MEZZANINE FRAMING PLAN	SECTOR D-3	A-12	GROUND LEVEL PLAN	SECTOR D-3
E-18	ELECTRICAL PLAN—MEZZANINE LEVEL	SECTOR E-2	PH-18	PLUMBING PLAN—PLAZA LEVEL	SECTOR B-1	S-19	PARTIAL MEZZANINE FRAMING PLAN	SECTOR E-1	A-13	MEZZANINE LEVEL PLAN	SECTOR B-1
E-19	ELECTRICAL PLAN—MEZZANINE LEVEL	SECTOR E-3	PH-19	PLUMBING PLAN—PLAZA LEVEL	SECTOR B-2	S-20	PARTIAL MEZZANINE FRAMING PLAN	SECTOR E-2	A-14	MEZZANINE LEVEL PLAN	SECTOR B-2
E-20	ELECTRICAL PLAN—PLAZA LEVEL	SECTOR B-1	PH-20	PLUMBING PLAN—PLAZA LEVEL	SECTOR B-3	S-21	PARTIAL MEZZANINE FRAMING PLAN	SECTOR E-3	A-15	MEZZANINE LEVEL PLAN	SECTOR B-3
E-21	ELECTRICAL PLAN—PLAZA LEVEL	SECTOR B-2	PH-21	PLUMBING PLAN—PLAZA LEVEL	SECTOR C-1	S-22	PARTIAL PLAZA FRAMING PLAN	SECTOR B-1	A-16	MEZZANINE LEVEL PLAN	SECTOR C-2
E-22	ELECTRICAL PLAN—PLAZA LEVEL	SECTOR B-3	PH-22	PLUMBING PLAN—PLAZA LEVEL	SECTOR C-3	S-23	PARTIAL PLAZA FRAMING PLAN	SECTOR B-2	A-17	MEZZANINE LEVEL PLAN	SECTOR C-2
E-23	ELECTRICAL PLAN—PLAZA LEVEL	SECTOR C-1	PH-23	PLUMBING PLAN—PLAZA LEVEL	SECTOR D-1	S-24	PARTIAL PLAZA FRAMING PLAN	SECTOR B-3	A-18	MEZZANINE LEVEL PLAN	SECTOR C-2
E-24	ELECTRICAL PLAN—PLAZA LEVEL	SECTOR C-3	PH-24	PLUMBING PLAN—PLAZA LEVEL	SECTOR D-2	S-25	PARTIAL PLAZA FRAMING PLAN	SECTOR C-1	A-19	MEZZANINE LEVEL PLAN	SECTOR C-2
E-25	ELECTRICAL PLAN—PLAZA LEVEL	SECTOR D-1	PH-25	PLUMBING PLAN—PLAZA LEVEL	SECTOR D-3	S-26	PARTIAL PLAZA FRAMING PLAN	SECTOR C-3	A-20	MEZZANINE LEVEL PLAN	SECTOR D-2
E-26	ELECTRICAL PLAN—PLAZA LEVEL	SECTOR D-2	PH-26	PLUMBING PLAN—PLAZA LEVEL	SECTOR E-1	S-27	PARTIAL PLAZA FRAMING PLAN	SECTOR D-1	A-21	MEZZANINE LEVEL PLAN	SECTOR D-3
E-27	ELECTRICAL PLAN—PLAZA LEVEL	SECTOR D-3	PH-27	PLUMBING PLAN—PLAZA LEVEL	SECTOR E-2	S-28	PARTIAL PLAZA FRAMING PLAN	SECTOR D-2	A-22	MEZZANINE LEVEL PLAN	SECTOR E-1
E-28	ELECTRICAL PLAN—PLAZA LEVEL	SECTOR E-1	PH-28	ARRIVAL COURT FOUNTAIN PLAN AND DIAGRAMS	SECTOR E-3	S-29	PARTIAL PLAZA FRAMING PLAN	SECTOR D-3	A-23	MEZZANINE LEVEL PLAN	SECTOR E-2
E-29	ELECTRICAL PLAN—PLAZA LEVEL	SECTOR E-2	PH-29	ST. CLAIR STREET FOUNTAIN PLAN AND DIAGRAMS	SECTOR C-3	S-30	PARTIAL PLAZA FRAMING PLAN	SECTOR E-1	A-24	LOBBY LEVEL PLAN	SECTOR E-3
E-30	ELECTRICAL PLAN—PLAZA LEVEL	SECTOR E-3	PH-30	HILL STREET FOUNTAIN PLAN AND DIAGRAMS	SECTOR C-2	S-31	PARTIAL PLAZA FRAMING PLAN	SECTOR E-2	A-25	PLAN 1ST THRU 11TH FLOORS	SECTOR C-2
E-31	ELECTRICAL PLAN—RAMP SNOW MELTING CABLE		PH-31	COOLING TOWER PLAN AND DETAILS	SECTOR E-1	S-32	PARTIAL PLAZA FRAMING PLAN	SECTOR E-3	A-26	PLAN 12TH FLOOR	SECTOR C-2
E-32	ELECTRICAL PLAN—RAMP SNOW MELTING CABLE AND DIAGRAMS					S-33	PARTIAL PLAZA LEVEL PLAN	SECTOR B-1	A-27	PLAN 13A FLOOR	SECTOR C-2
E-33	ELECTRICAL PLAN—GROUND LEVEL LIGHTING	SECTOR C-2				S-34	PARTIAL PLAZA LEVEL PLAN	SECTOR B-2	A-28	PLAN 13B FLOOR	SECTOR C-2
E-34	ELECTRICAL PLAN—GROUND LEVEL POWER	SECTOR C-2				S-35	PARTIAL PLAZA LEVEL PLAN	SECTOR B-3	A-29	PLAN 14TH FLOOR	SECTOR C-2
E-35	ELECTRICAL PLAN—MEZZANINE AND LEVEL LIGHTING	SECTOR C-2	P-1	PLUMBING PLAN—GROUND LEVEL	SECTOR C-1	S-36	PARTIAL PLAZA LEVEL PLAN	SECTOR C-1	A-30	PLAN 15TH THRU 23RD FLOORS	SECTOR C-2
E-36	ELECTRICAL PLAN—MEZZANINE LEVEL POWER	SECTOR C-2	P-2	PLUMBING PLAN—GROUND LEVEL	SECTOR C-2	S-37	PARTIAL PLAZA LEVEL PLAN	SECTOR C-2	A-31	PLAN 24TH FLOOR	SECTOR C-2
E-37	ELECTRICAL PLAN—LOBBY LEVEL LIGHTING	SECTOR C-2	P-3	PLUMBING PLAN—MEZZANINE LEVEL	SECTOR C-2	S-38	PARTIAL PLAZA LEVEL PLAN	SECTOR C-3	A-32	PLANS PENTHOUSE AND ROOF	SECTOR C-2
E-38	ELECTRICAL PLAN—LOBBY LEVEL POWER	SECTOR C-2	P-4	PLUMBING PLAN—LOBBY LEVEL	SECTOR C-2	S-39	PARTIAL PLAZA LEVEL PLAN	SECTOR D-1	A-33	ELEVATIONS	SECTOR C-2
E-39	ELECTRICAL PLAN—LIGHTING—TYPICAL FLOORS 1 THRU 12 AND 15 THRU 23	SECTOR C-2	P-5	PLUMBING PLAN—FLOOR 13A	SECTOR C-2	S-40	PARTIAL PLAZA LEVEL PLAN	SECTOR D-2	A-34	ELEVATION AND SECTION	SECTOR C-2
E-40	ELECTRICAL PLAN—LIGHTING—FOURTEENTH FLOOR	SECTOR C-2	P-6	PLUMBING PLAN—ROOF AND PENTHOUSE	SECTOR C-2	S-41	PARTIAL PLAZA LEVEL PLAN	SECTOR D-3	A-35	ENLARGED ELEVATION AND DETAILS	SECTOR C-2
E-41	ELECTRICAL PLAN—LIGHTING—TWENTY-FOURTH FLOOR	SECTOR C-2	P-7	OFFICE CORES	SECTOR C-2	S-42	PARTIAL PLAZA LEVEL PLAN	SECTOR E-1	A-36	EXTERIOR WALL SECTION	SECTOR C-2
E-42	ELECTRICAL PLAN—LIGHTING—CORE AREAS	SECTOR C-2	P-8	SANITARY WASTE AND VENT DIAGRAM		S-43	PARTIAL PLAZA LEVEL PLAN	SECTOR E-2	A-37	EXTERIOR WALL DETAILS—1ST THRU 24TH FLOORS	SECTOR C-2
E-43	LIGHTING FIXTURE DETAILS		P-9	SANITARY WASTE AND VENT DIAGRAM		S-44	PARTIAL PLAZA LEVEL PLAN	SECTOR E-3	A-38	ENLARGED GROUND AND LOBBY LEVEL PLANS	SECTOR C-2
E-44	LIGHTING FIXTURE DETAILS		P-10	SANITARY WASTE AND VENT DIAGRAM		S-45	1ST FLOOR FRAMING PLAN	SECTOR C-2	A-39	EXTERIOR WALL DETAILS—GROUND AND LOBBY LEVELS	SECTOR C-2
E-45	LIGHTING FIXTURE DETAILS	SECTOR C-2	P-11	DOMESTIC WATER PIPING DIAGRAM		S-46	2ND—12TH FLOOR FRAMING PLAN	SECTOR C-2	A-40	ENLARGED 13A AND 13B FLOOR PLANS AND DETAILS	SECTOR C-2
E-46	ELECTRICAL PLAN—POWER—TYPICAL FLOORS 1 THRU 12 AND 15 THRU 24		P-12	DOMESTIC WATER PIPING DIAGRAM		S-47	13A FLOOR FRAMING PLAN	SECTOR C-2	A-41	ENLARGED 24TH FLOOR PLAN AND DETAILS	SECTOR C-2
E-47	ELECTRICAL PLAN—POWER—14TH FLOOR	SECTOR C-2	P-13	DOMESTIC WATER PIPING DIAGRAM		S-48	13B & 14TH FLOOR FRAMING PLANS	SECTOR C-2	A-42	INTERIOR ELEVATIONS—ARRIVAL LOBBY	SECTOR C-2
E-48	ELECTRICAL PLAN—POWER—PENTHOUSE AND ROOF		P-14	MECHANICAL ROOM PLANS—DIAGRAMS		S-49	15TH—23RD FLOOR FRAMING PLAN	SECTOR C-2	A-43	INTERIOR ELEVATIONS—GROUND LEVEL	SECTOR C-2
E-49	ELECTRICAL PLAN—POWER—CORE AREAS	SECTOR C-2				S-50	24TH FLOOR FRAMING PLAN	SECTOR C-2	A-44	CORE ELEVATIONS—LOBBY LEVEL	SECTOR C-2
E-50	UNDERFLOOR DUCT DETAILS		H-1	HEATING AND AIR CONDITIONING PLAN—GROUND LEVEL	SECTOR C-1	S-51	MAIN ROOF & PENTHOUSE ROOF FRAMING PLANS	SECTOR C-2	A-45	MOVING STAIRWAY DETAILS	SECTOR C-2
E-51	ELECTRICAL PLAN—13TH FLOOR FAN ROOM	SECTOR C-2	H-2	HEATING AND AIR CONDITIONING PLAN—GROUND LEVEL	SECTOR C-2	S-52	COLUMN SCHEDULE AND CORNER WALL DETAILS	SECTOR C-2	A-46	TERRAZZO PATTERN LAYOUTS AND ELEVATOR ENTRANCE DETAILS	SECTOR C-2
E-52	ELECTRICAL PLAN—MECHANICAL ROOM	SECTOR C-1	H-3	HEATING AND AIR CONDITIONING PLAN—MEZZANINE LEVEL	SECTOR C-2	S-53	PRECAST CONCRETE I	SECTOR C-2	A-47	REFLECTED CEILING PLANS AND CEILING DETAILS	SECTOR C-2
E-53	ELECTRICAL PLAN—MECHANICAL ROOM	SECTOR C-1	H-4	HEATING AND AIR CONDITIONING PLAN—LOBBY LEVEL	SECTOR C-2	S-54	PRECAST CONCRETE II	SECTOR C-2	A-48	STAIR DETAILS	SECTOR C-2
E-54	SUBSTATION AND MOTOR CONTROL CENTER DETAILS		H-5	HEATING AND AIR CONDITIONING PLAN—FLOORS 1 THRU 12 AND 15 THRU 23	SECTOR C-2	S-55	DETAILS OF STAIRS NO. 1 & 2	SECTOR C-2	A-49	MISCELLANEOUS DETAILS	SECTOR C-2
E-55	POWER RISER DIAGRAMS		H-6	HEATING AND AIR CONDITIONING PLAN—14TH FLOOR	SECTOR C-2	S-56	WALL ELEVATIONS	SECTOR C-2	A-50	MILLWORK DETAILS	SECTOR C-2
E-56	POWER RISER DIAGRAMS		H-7	HEATING AND AIR CONDITIONING PLAN—24TH FLOOR	SECTOR C-2	S-57	GENERAL NOTES & TYPICAL DETAILS	SECTOR C-2	A-51	MISCELLANEOUS AND MILLWORK DETAILS	SECTOR C-2
E-57	SYSTEM FEEDER DIAGRAM		H-8	HEATING AND AIR CONDITIONING PLAN—ROOF AND PENTHOUSE	SECTOR C-2	S-58	PRECAST CONCRETE III	ALL BUT C-2	A-52	ELEVATIONS	SECTORS B-1, B-2, B-3
E-58	BUILDING AND EXTERIOR LIGHTING CONTROL SYSTEM DIAGRAM		H-9	ENLARGED CORE PLANS	SECTOR C-2	S-59	PRECAST CONCRETE IV	ALL BUT C-2	A-53	ELEVATIONS AND SECTIONS—HERO STREET	
E-59	AUDITORIUM—LOBBY LIGHTING CONTROL SYSTEM DETAILS AND DIAGRAM		H-10	ENLARGED CORE PLAN AND DETAILS	SECTOR C-2	S-60	STAIRS I	ALL BUT C-2	A-54	ELEVATIONS AND SECTIONS—HILL STREET	
E-60	FIRE ALARM AND TELEPHONE RISER DIAGRAMS		H-11	ENLARGED MECHANICAL ROOM PLAN	SECTOR C-1	S-61	STAIRS II	ALL BUT C-2	A-55	SECTION A—CROSS SECTION	SECTORS C-1, C-2, C-3
E-61	PANEL AND CIRCUIT SCHEDULES		H-12	ENLARGED MECHANICAL ROOM PLAN	SECTOR C-2	S-62	RAMPS I	ALL BUT C-2	A-56	SECTION B—CROSS SECTION	SECTORS B-2, C-2, D-2, E-2
E-62	LEGEND—SCHEDULES AND DETAILS		H-13	MECHANICAL ROOM PIPING DIAGRAM	SECTOR C-1	S-63	RAMPS II	ALL BUT C-2	A-57	WALL SECTIONS	SECTORS B-1, B-2, B-3
			H-14	MECHANICAL ROOM SECTIONS & DETAILS	SECTOR C-1	S-64	FOUNDATION & MISCELLANEOUS SECTIONS I	ALL BUT C-2	A-58	WALL SECTIONS	SECTORS C-1, C-2, C-3
			H-15	ENLARGED FAN ROOM PLAN—FLOOR 13A	SECTOR C-2	S-65	FOUNDATION & MISCELLANEOUS SECTIONS II	ALL BUT C-2	A-59	STAIR PLANS AND SECTIONS	SECTORS B-3, D-1, D-3
			H-16	ENLARGED FAN ROOM PLAN—FLOOR 13B	SECTOR C-2	S-66	FOUNDATION SCHEDULE & DETAILS	ALL BUT C-2	A-60	STAIR PLANS AND SECTIONS	SECTOR B-3
			H-17	SECTIONS & DETAILS	SECTOR C-1	S-67	COLUMN SCHEDULE	ALL BUT C-2	A-61	STAIR PLANS AND SECTIONS	SECTOR E-3
			H-18	FAN ROOM PIPING DIAGRAM	SECTOR C-2	S-68	JOIST, BEAM & SLAB SCHEDULES	ALL BUT C-2	A-62	SECTIONS—FAN ROOMS—ALONG HILL STREET	
			H-19	DUCT RISER DIAGRAMS	SECTOR C-2	S-69	GENERAL NOTES & TYPICAL DETAILS	ALL BUT C-2	A-63	FINISH SCHEDULE	
			H-20	DUCT AND PIPE RISER DIAGRAMS	SECTOR C-2	S-70	TYPICAL & MISCELLANEOUS DETAILS	ALL BUT C-2	A-64	FINISH SCHEDULE	
			H-21	FLOW DIAGRAM		S-71	COOLING TOWER & MISCELLANEOUS DETAILS		A-65	SCHEDULES	
			H-22	DETAILS	SECTOR C-2				A-66	DOOR SCHEDULE	
			H-23	SCHEDULES					A-67	DOOR SCHEDULE	
									A-68	FRAME PROFILES	
									A-69	FRAME PROFILES	
									A-70	DOOR AND FRAME TYPES	

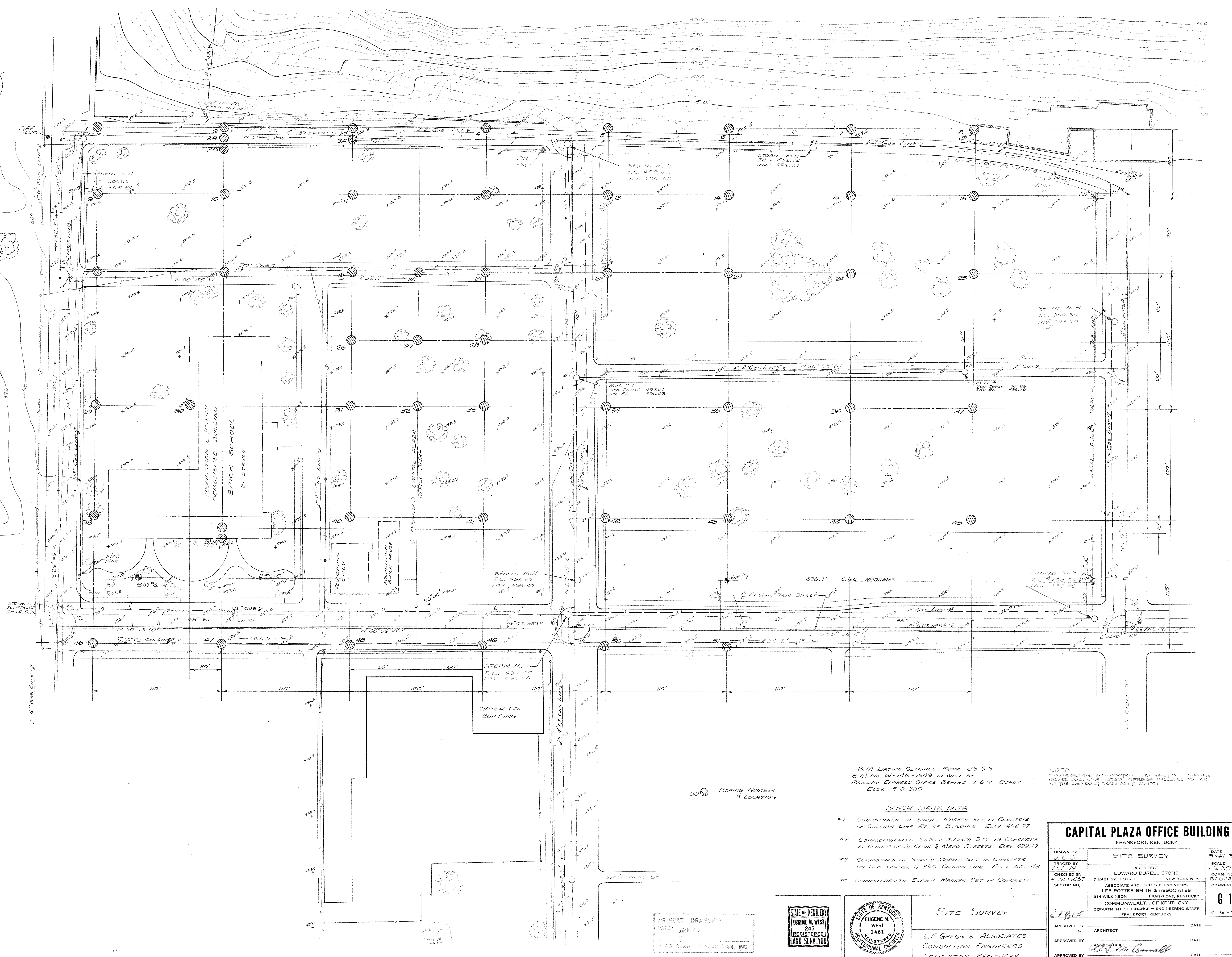
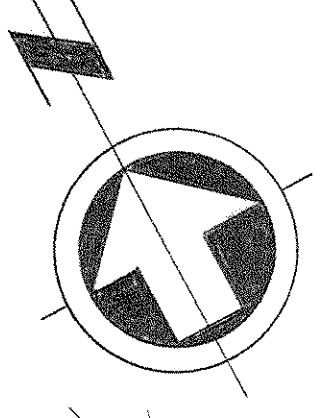

B.M. DATUM OBTAINED FROM U.S.G.S.
 B.M. No. W-146-1999 IN WALL AT
 RAILWAY EXPRESS OFFICE BEHIND L & N DEPOT
 ELEV. 510.380

NOTE:
 SUPPLEMENTAL INFORMATION: THIS SHEET DOES NOT INCLUDE
 OTHER DATA, UNLESS INDICATED OTHERWISE, REFLECTED AS PART
 OF THE AS-BUILT DRAWING NO. 27 JAN 75

30 Boring Number
 & Location

BENCH MARK DATA

- #1 COMMONWEALTH SURVEY MARKER SET IN CONCRETE
ON COLUMN LINE RT. OF BUILDING ELEV. 496.77
- #2 COMMONWEALTH SURVEY MARKER SET IN CONCRETE
AT CORNER OF ST CLAIR & MERO STREETS ELEV. 499.17
- #3 COMMONWEALTH SURVEY MARKER SET IN CONCRETE
ON S.E. CORNER & 300' COLUMN LINE ELEV. 503.49
- #4 COMMONWEALTH SURVEY MARKER SET IN CONCRETE

CAPITAL PLAZA OFFICE BUILDING
 FRANKFORT, KENTUCKY

DRAWN BY J.C.S.	SITE SURVEY	DATE 5 MAY 1997
TRACED BY E.M.W.	ARCHITECT EDWARD DURELL STONE	SCALE 1" = 30'
CHECKED BY E.M.W.	7 EAST 67TH STREET NEW YORK, N.Y.	COMM. NO. 50058
SECTOR NO.	ASSOCIATE ARCHITECTS & ENGINEERS LEE POTTER SMITH & ASSOCIATES	DRAWING NO. 61
	314 WILKINSON FRANKFORT, KENTUCKY	OF G - 2
APPROVED BY L	ARCHITECT	DATE
APPROVED BY E.M.W.	REGISTERED LAND SURVEYOR	DATE
APPROVED BY M. J. Connell	REGISTERED PROFESSIONAL ENGINEER	DATE
	OWNER	DATE

AS-BUILT DRAWING
 DATE: JAN 75
 W.D.G. CLARK & BUSHMAN, INC.

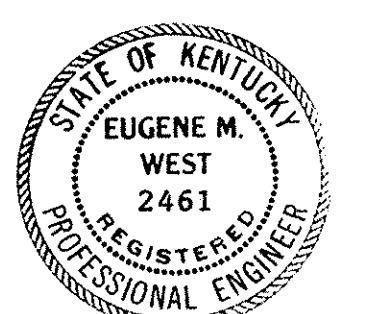

SITE SURVEY
 L.E. GREGG & ASSOCIATES
 CONSULTING ENGINEERS
 LEXINGTON, KENTUCKY

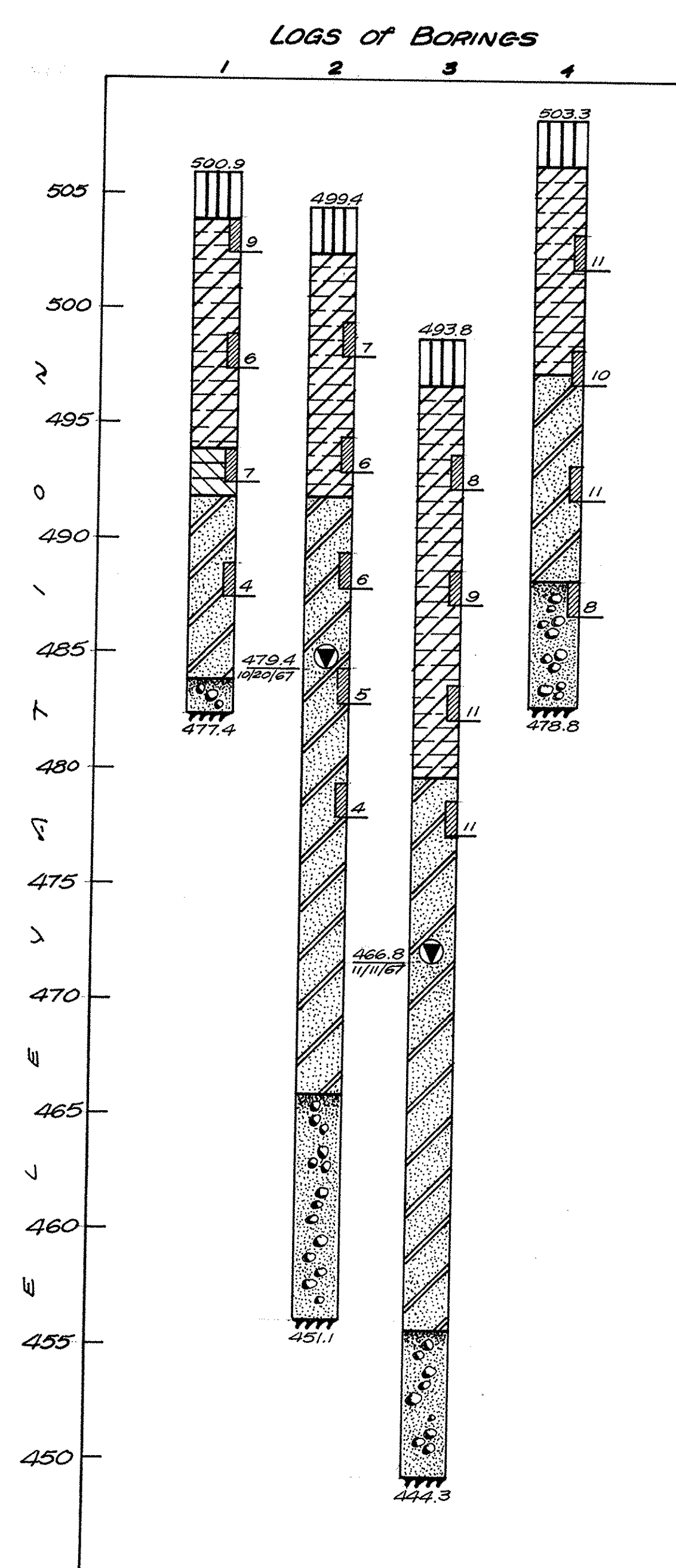

- LEGEND of SYMBOLS**
- Auger Refusal
 - Clayey Silt
 - Ground Water El. & Data Obtained
 - Silt with Clay
 - Blows Per Ft. of Penetration
 - Fine Sandy Silt
 - Top Soil
 - Sand & Gravel

City of Frankfort

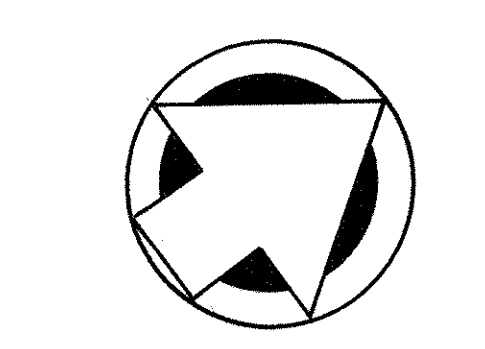
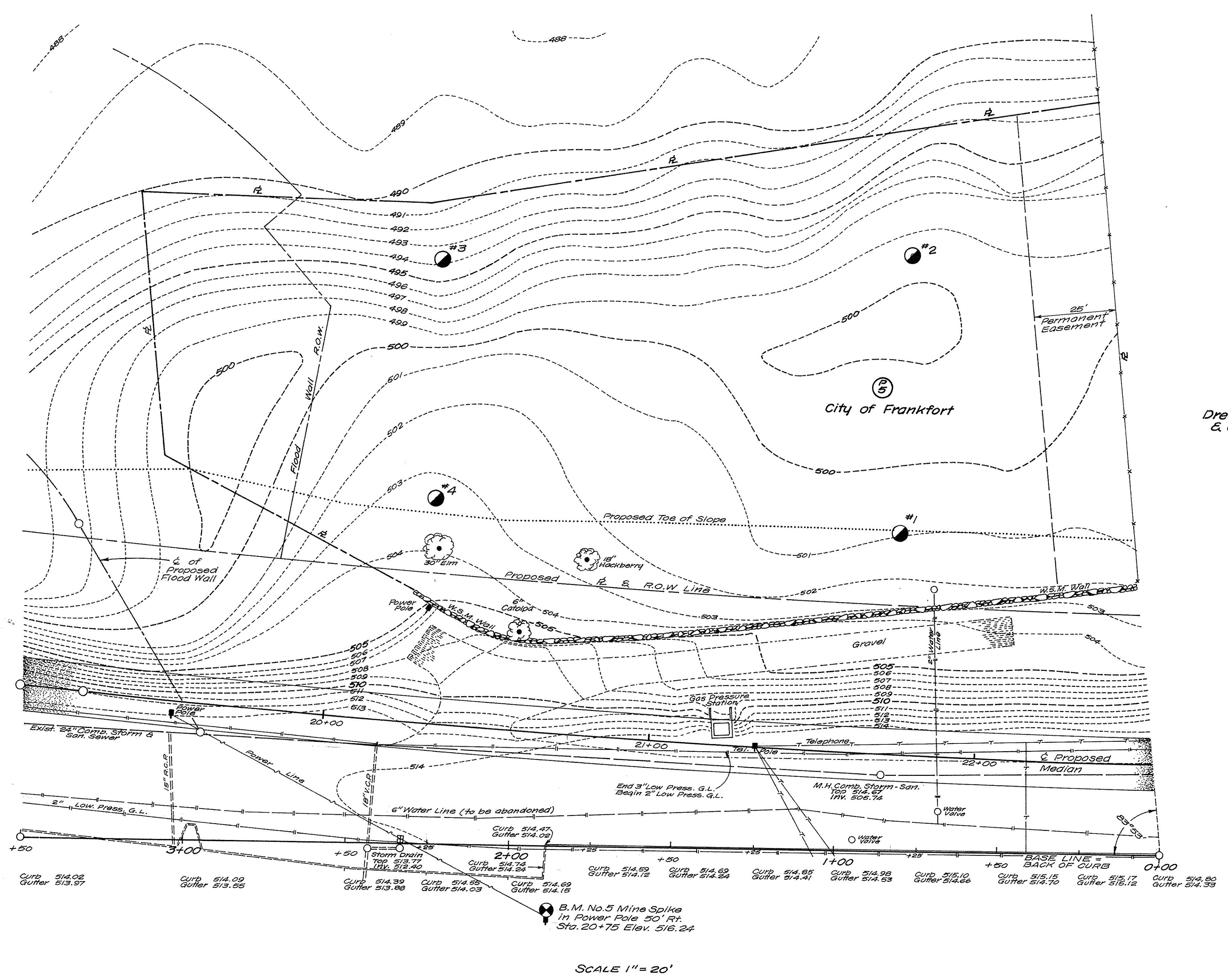

Dreyer, Whitehead & Goedecke, Inc.

SCALE 1" = 20'

NOTE:
THIS SHEET INCLUDES AS PART OF AS-BUILT ARCHITECTURE
DRAWING AS OF JAN. 17, 1969

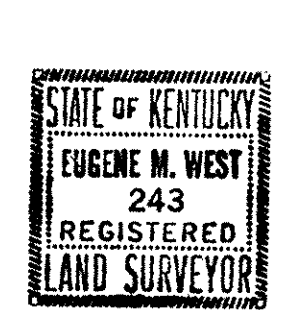

SITE SURVEY & SUBSURFACE INVESTIGATION
L.E. GREGG & Assoc.
CONSULTING ENGINEERS
LEXINGTON, KY.
DRAWN - JCS Oct. 1967

CPA-3A

CAPITAL PLAZA OFFICE BUILDING FRANKFORT, KENTUCKY		
DRAWN BY	SITE SURVEY	DATE
TRACED BY	ARCHITECT	SCALE
CHECKED BY	EDWARD DURELL STONE 7 EAST 67TH STREET NEW YORK, N. Y.	AS SHOWN
SECTOR NO.	ASSOCIATE ARCHITECTS & ENGINEERS LEE POTTER SMITH & ASSOCIATES 314 WILKINSON FRANKFORT, KENTUCKY	COMM. NO.
	COMMONWEALTH OF KENTUCKY DEPARTMENT OF FINANCE - ENGINEERING STAFF FRANKFORT, KENTUCKY	DRAWING NO.
		1 OF B
CHANGE ORDER NUMBER 8 19 FEB. '69		
APPROVED BY	AGENCY HEAD	DATE
APPROVED BY	OWNER	DATE

LOGS OF BORINGS

LEGEND

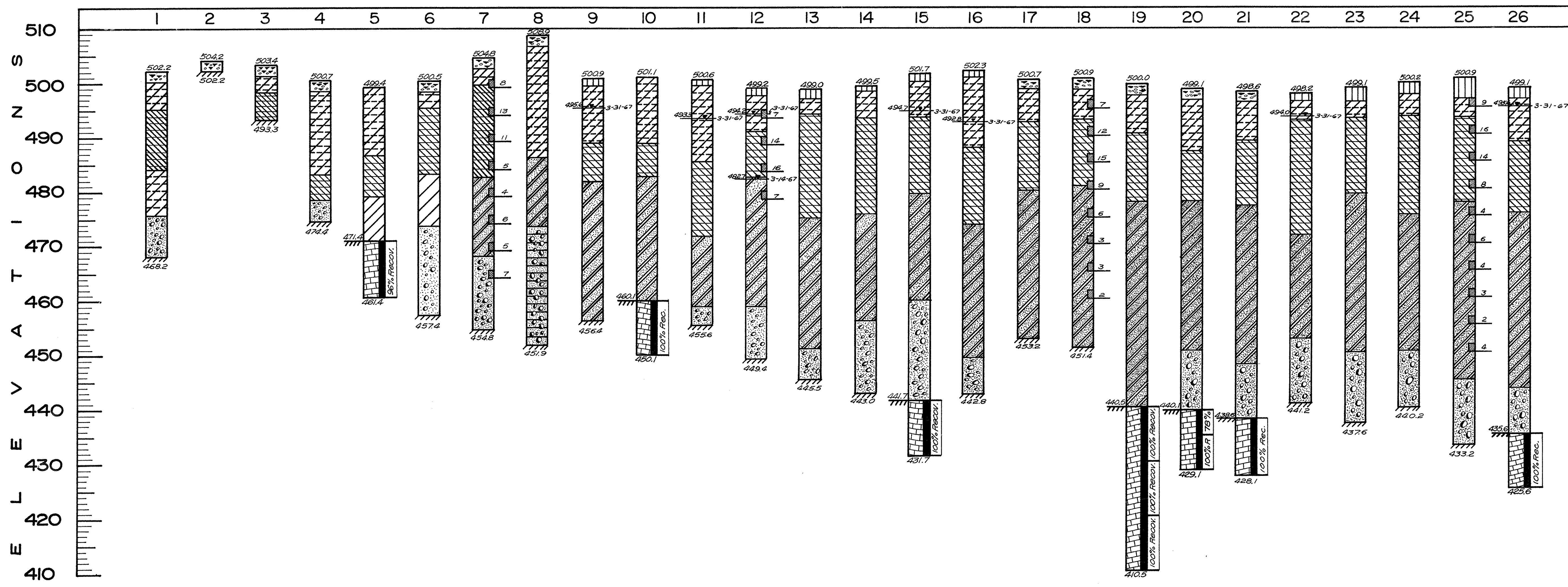

- PERCENT OF CORE RECOVERY
- ELEVATION AT END OF BORING
- BLOWS PER FOOT OF PENETRATION ASTM DESIGNATION: D1586
- AUGER REFUSAL AT ELEVATION INDICATED
- AUGER REFUSAL AT ELEVATION INDICATED
- FILL
- PAVEMENT AND BASE MATERIAL
- CLAYEY SILT
- SILT WITH CLAY
- SILT
- FINE SANDY SILT
- SANDY CLAY WITH GRAVEL
- SAND AND GRAVEL
- LIMESTONE
- WATER ELEVATION AND DATE OBTAINED

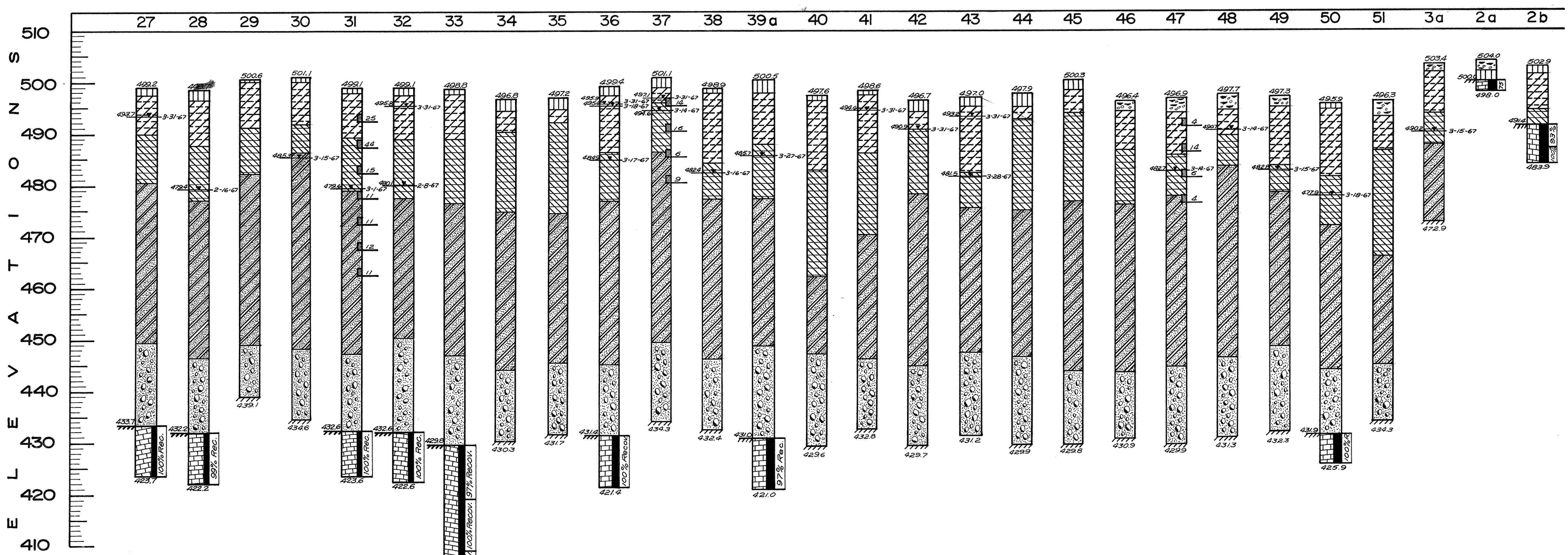

- LIMESTONE
- WATER ELEVATION AND DATE OBTAINED

NOTE: SUPPLEMENTAL INFORMATION THIS SHEET (SEE CHANGE ORDER DWS NO. 2 DATED 11 FEB. 61) INCORPORATED AS PART OF THE AS BUILT DWG. AS OF JAN. 75

CAPITAL PLAZA OFFICE BUILDING		
FRANKFORT, KENTUCKY		
DRAWN BY	LOG OF BORINGS	DATE 15 MAY, 1965
TRACED BY	ARCHITECT	SCALE
CHECKED BY	EDWARD DURELL STONE	COMM. NO. 5000
SECTOR NO.	7 EAST 67TH STREET NEW YORK N. Y.	DRAWING NO. 62
	ASSOCIATE ARCHITECTS & ENGINEERS	OF 3-2
	LEE POTTER SMITH & ASSOCIATES	
	314 WILKINSON FRANKFORT, KENTUCKY	
	COMMONWEALTH OF KENTUCKY	
	DEPARTMENT OF FINANCE - ENGINEERING STAFF	
	FRANKFORT, KENTUCKY	
APPROVED BY	ARCHITECT	DATE
APPROVED BY	REGISTERED PROFESSIONAL ENGINEER	DATE
APPROVED BY	OWNER	DATE MAY 24 1967

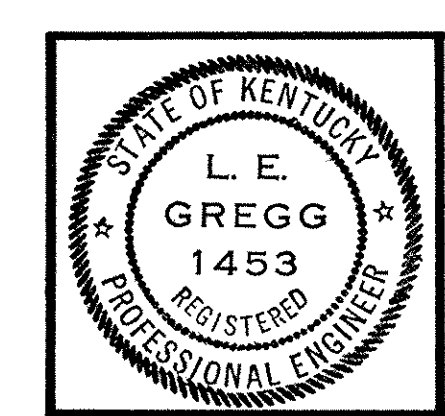

LOGS OF BORINGS
SUBSURFACE INVESTIGATION
 L. E. GREGG & ASSOCIATES
 CONSULTING ENGINEERS
 LEXINGTON, KENTUCKY
 MAR. 1967

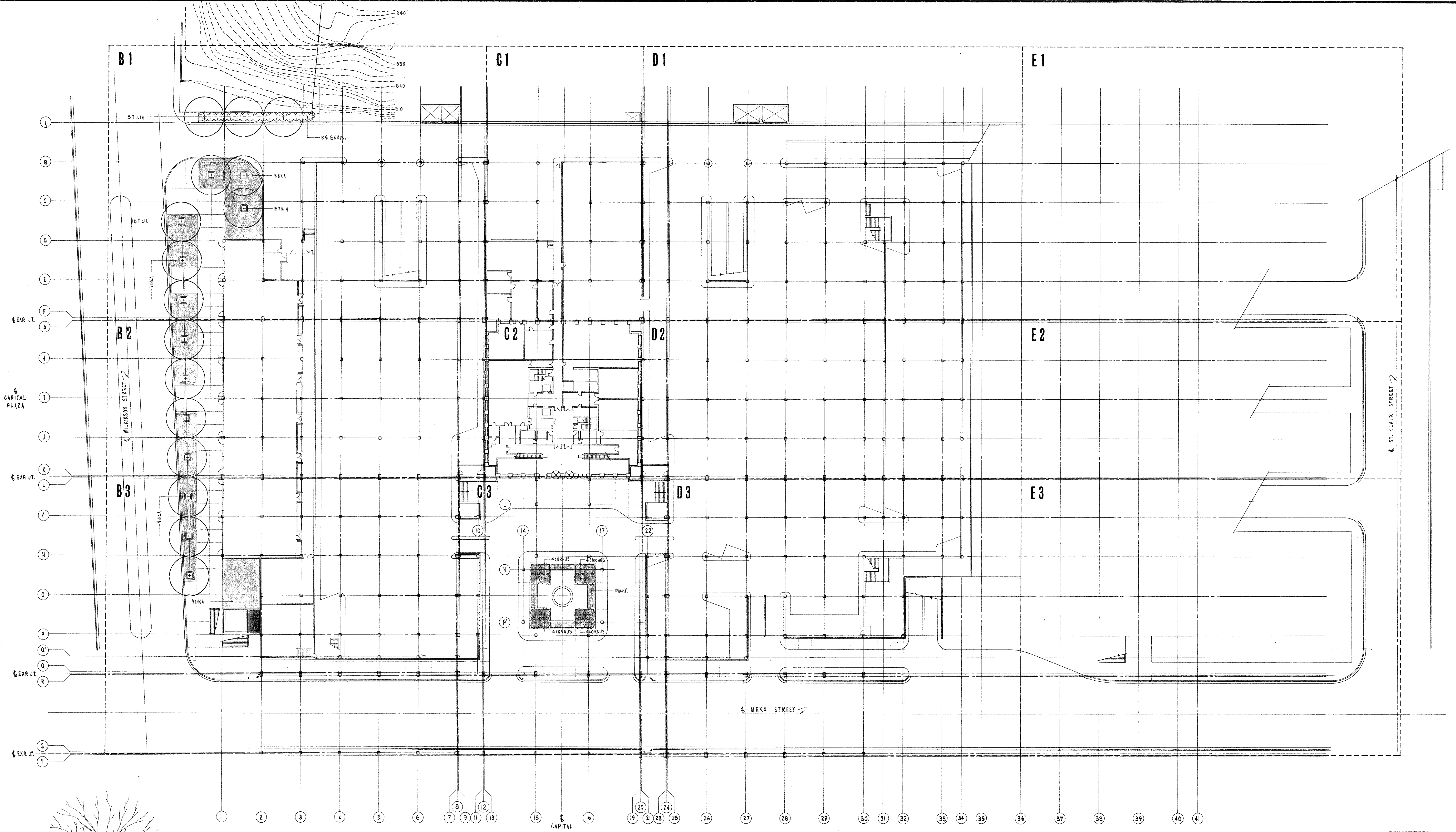

GROUND LEVEL PLANTING PLAN
SCALE 1" = 30'-0"

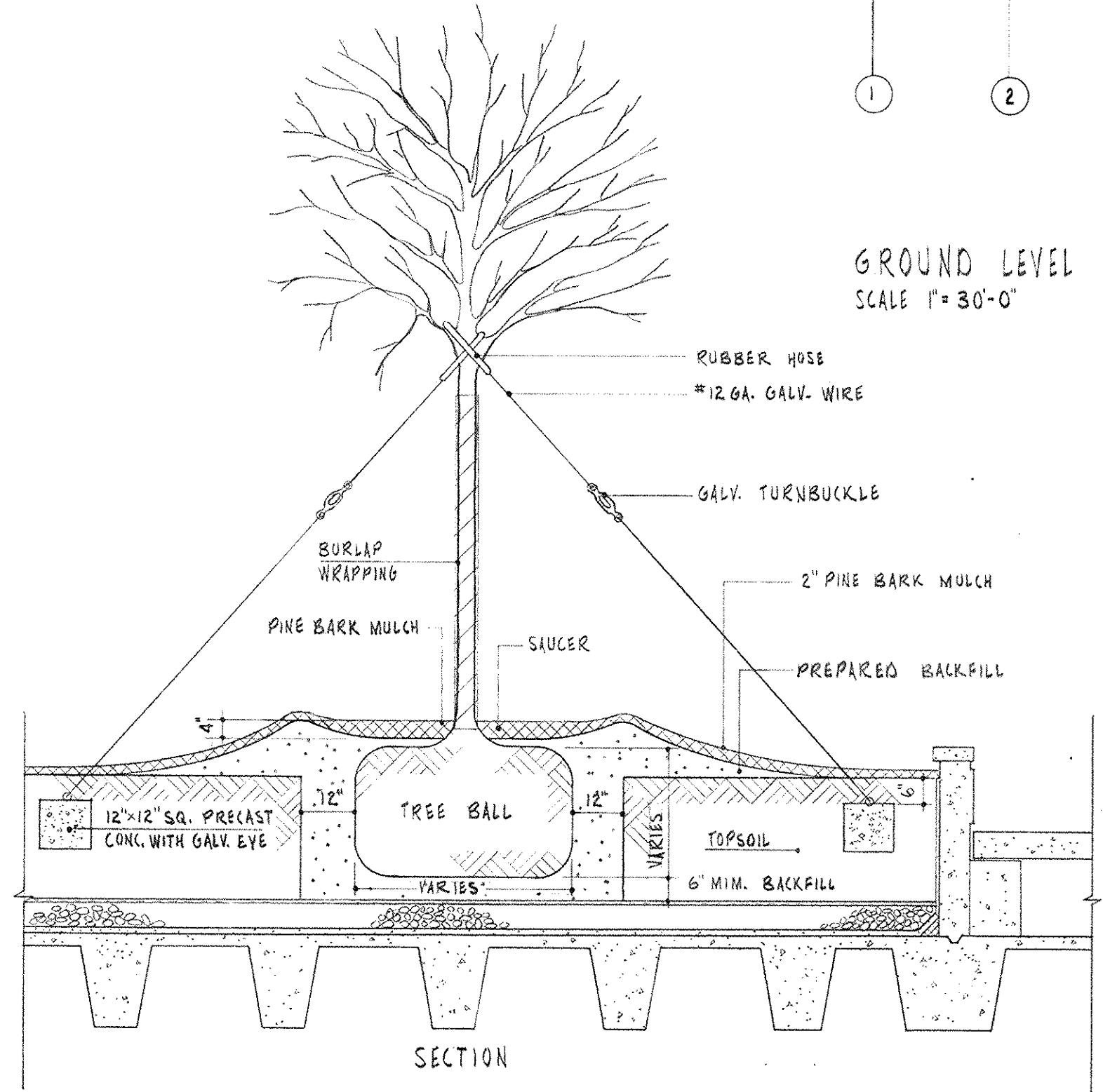

TREE PLANTING DETAILS
NOT TO SCALE

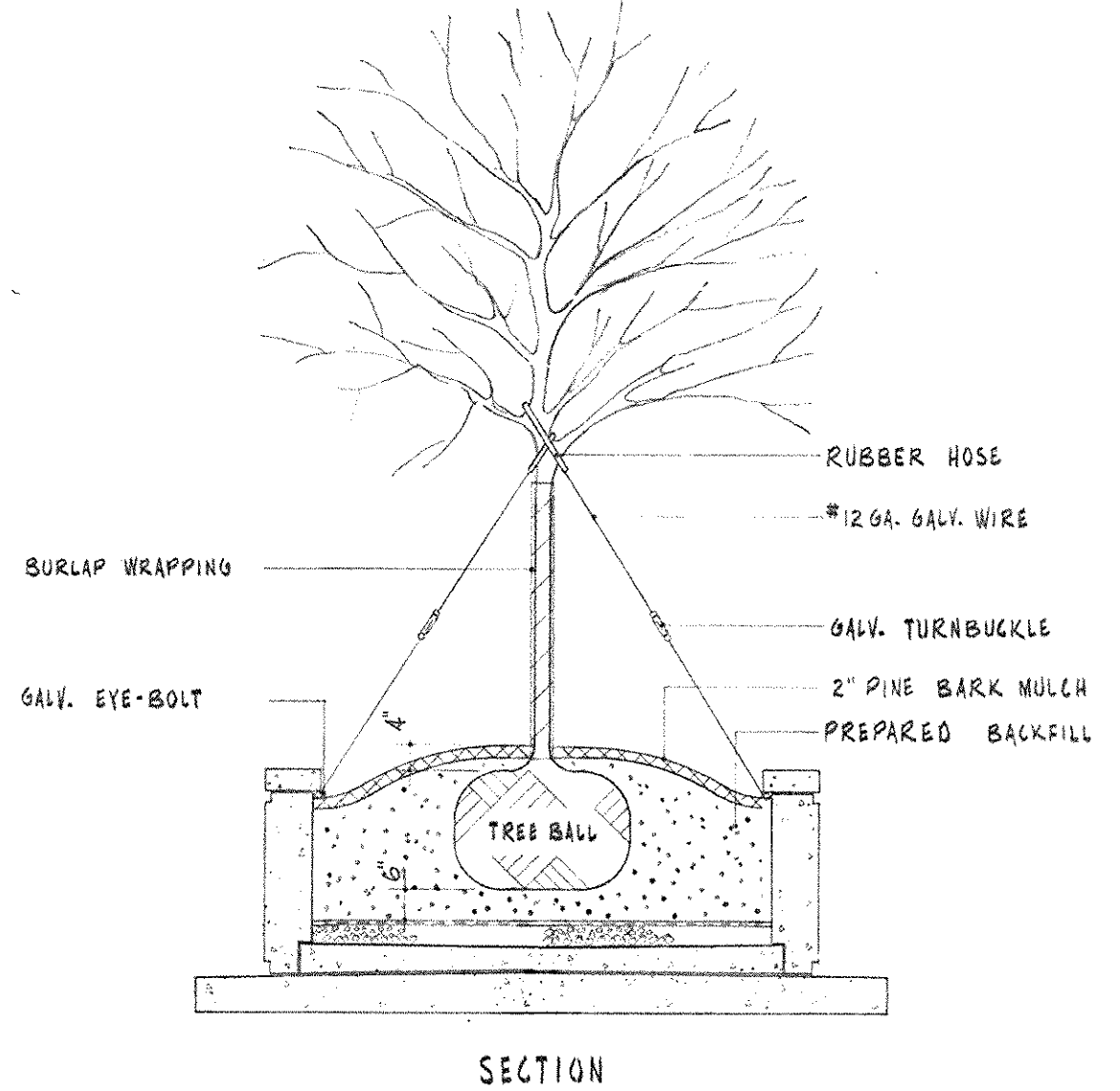
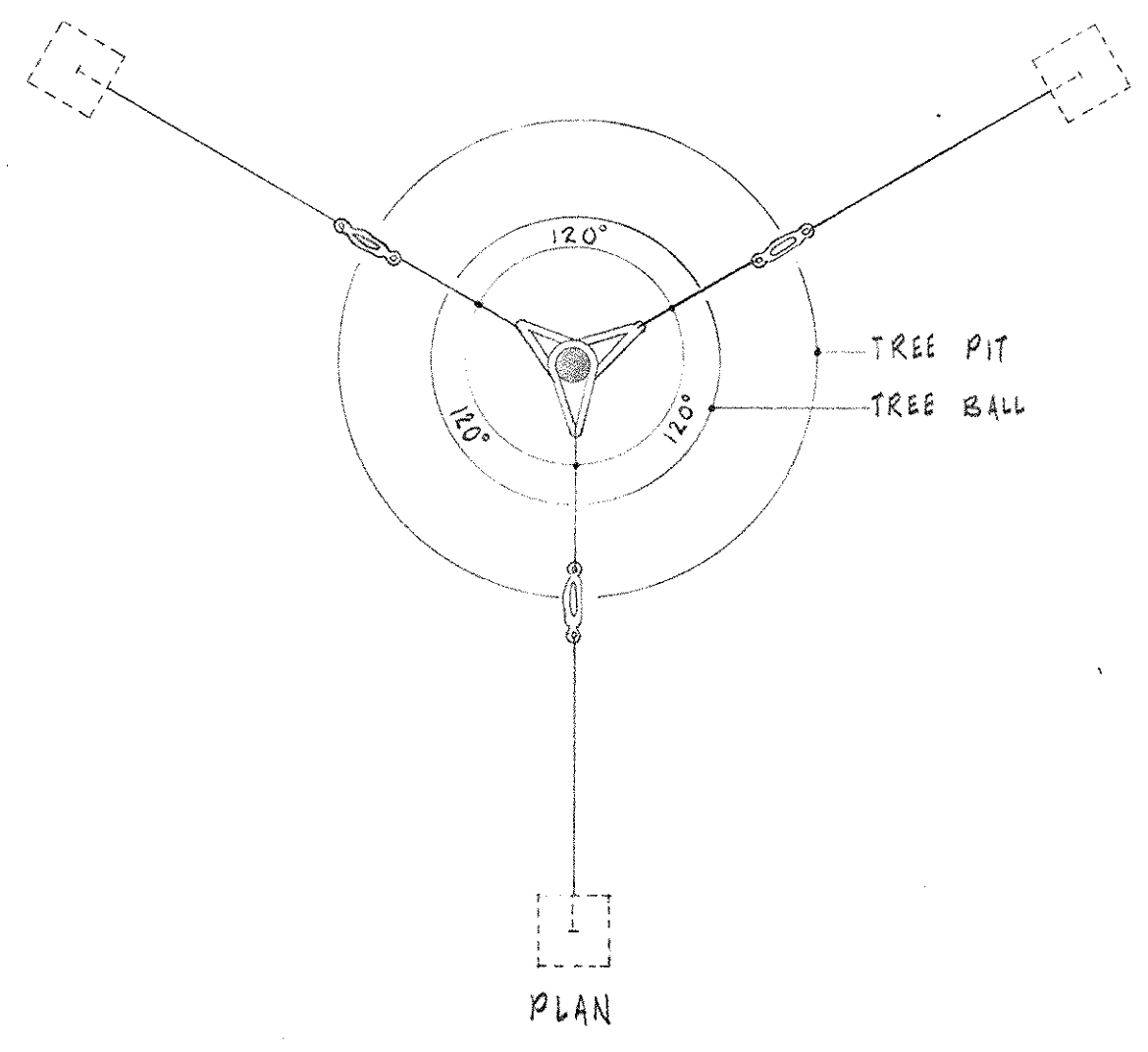

TREE PLANTING DETAILS FOR PRECAST UNIT
NOT TO SCALE

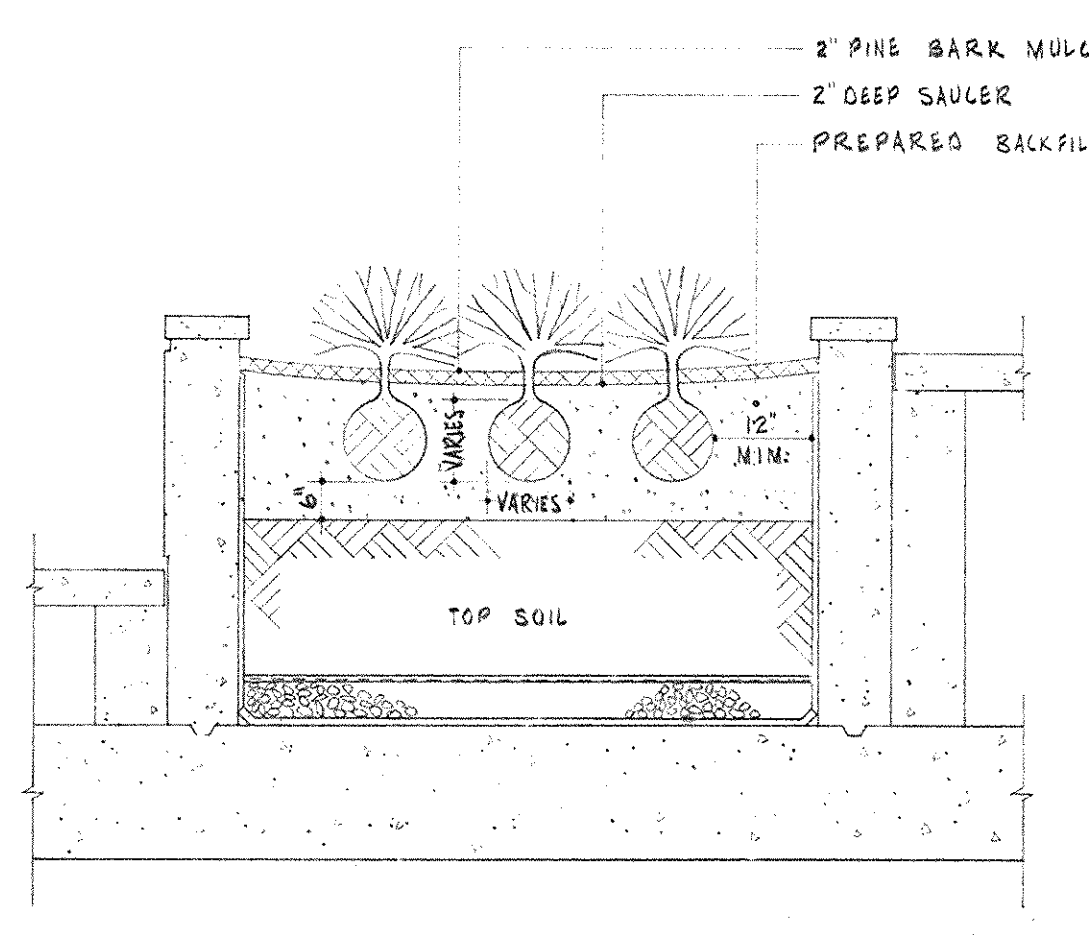
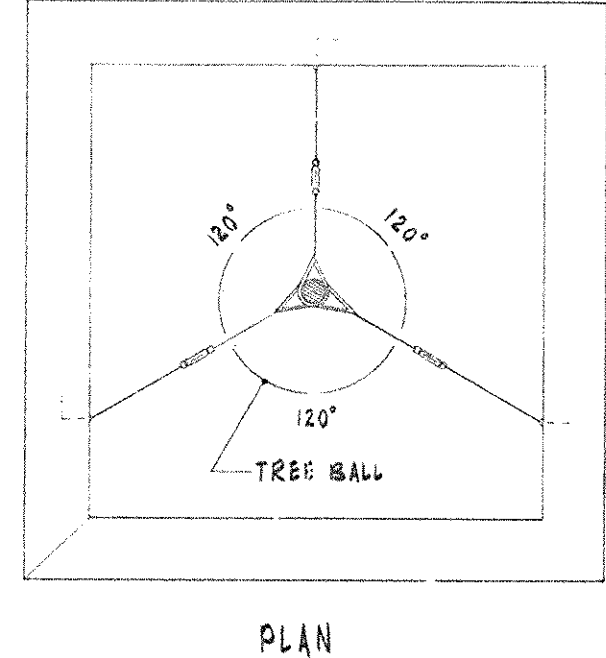

SHRUB PLANTING DETAIL
NOT TO SCALE

LEED POTTER SMITH & ASSOCIATES
ARCHITECTS
FRANKFORT, KENTUCKY

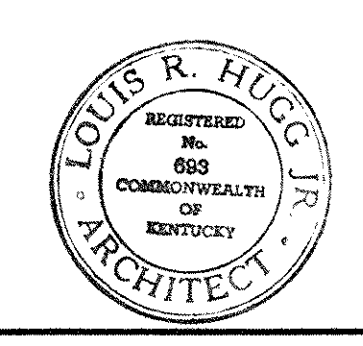

CAPITAL PLAZA OFFICE BUILDING FRANKFORT, KENTUCKY			
DRAWN BY S.M.	LANDSCAPE PLAN & DETAILS-GROUND LEVEL	DATE 12 MAY 1987	SCALE AS NOTED
TRACED BY L.H.	ARCHITECT EDWARD DURELL STONE 7 EAST 97TH STREET NEW YORK N. Y.	COMM. NO. 8456	DRAWING NO. L1
CHECKED BY L.H.	ASSOCIATE ARCHITECTS & ENGINEERS LEE POTTER SMITH & ASSOCIATES 314 WILKINSON FRANKFORT, KENTUCKY	COMMONWEALTH OF KENTUCKY DEPARTMENT OF FINANCE - ENGINEERING STAFF FRANKFORT, KENTUCKY	OF 1-2
APPROVED BY [Signature]	ARCHITECT	DATE	
APPROVED BY [Signature]	AGENCY HEAD	DATE	
APPROVED BY [Signature]	OWNER	DATE	

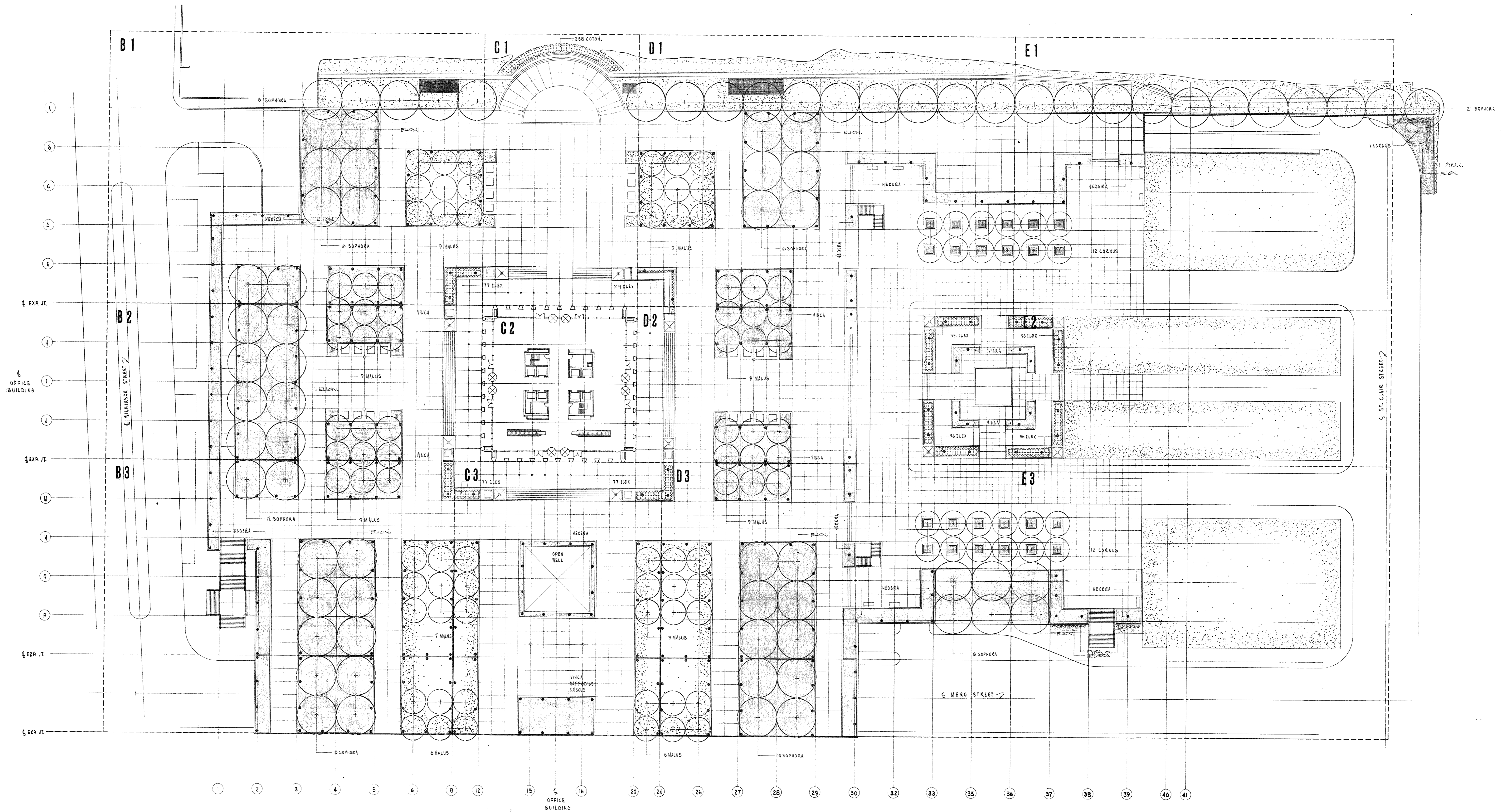

PLAZA LEVEL PLANTING PLAN
SCALE 1"=30'-0"

QUANTITY	ABBREVIATION	BOTANICAL NAME	SIZE	BALL SIZE	SPACING
16	TILIA	TILIA CORDATA	57 1/2" CAL.	55" W. x 37'0"	AS SHOWN
82	SOPHORA	SOPHORA JAPONICA	57 1/2" CAL.	55" W. x 37'0"	" "
41	CORNUS	CORNUS FLORIDA RUBRA	2 1/2" CAL.	30" W. x 20'0"	" "
84	MALUS	MALUS FLORIBUNDA	2 1/2" CAL.	25" W. x 15'0"	" "
990	ILEX	ILEX CRENATA COMPLEX	10 1/2" W. x 14'0"	12' W. x 14'0"	AS SHOWN
11	PYRA. C.	PYRACANTHA COCCINEA LALANDI	24" x 30" H.	1 GAL. CAN.	" "
35	BERBERIS	BERBERIS TRUNBERGII	24" x 30" H.	1 1/2" W. x 8' D.	" "
89,777	HEDEERA	HEDEERA HELIX	2 1/2" GROWTH	BARE ROOT	8" D.C.
24265	HEDEERA	HEDEERA HELIX	2 1/2" GROWTH	BARE ROOT	8" D.C.
1,525	VINCA	VINCA MINOR	2 1/2" GROWTH	BARE ROOT	" "
59,776	VINCA	VINCA MINOR	2 1/2" GROWTH	BARE ROOT	" "
250	COTONEASTER	COTONEASTER HORIZONTALIS	12" HIGH	1 GAL. CAN.	" "
144	CROCUS	CROCUS CHRYSANTHAUS	TOP SIZE	9 CM. - UP	RANCOON
144	DAFFODILUS	DAFFODILUS - KING ALBERT	TOP SIZE	DOUBLES NOSE	" "

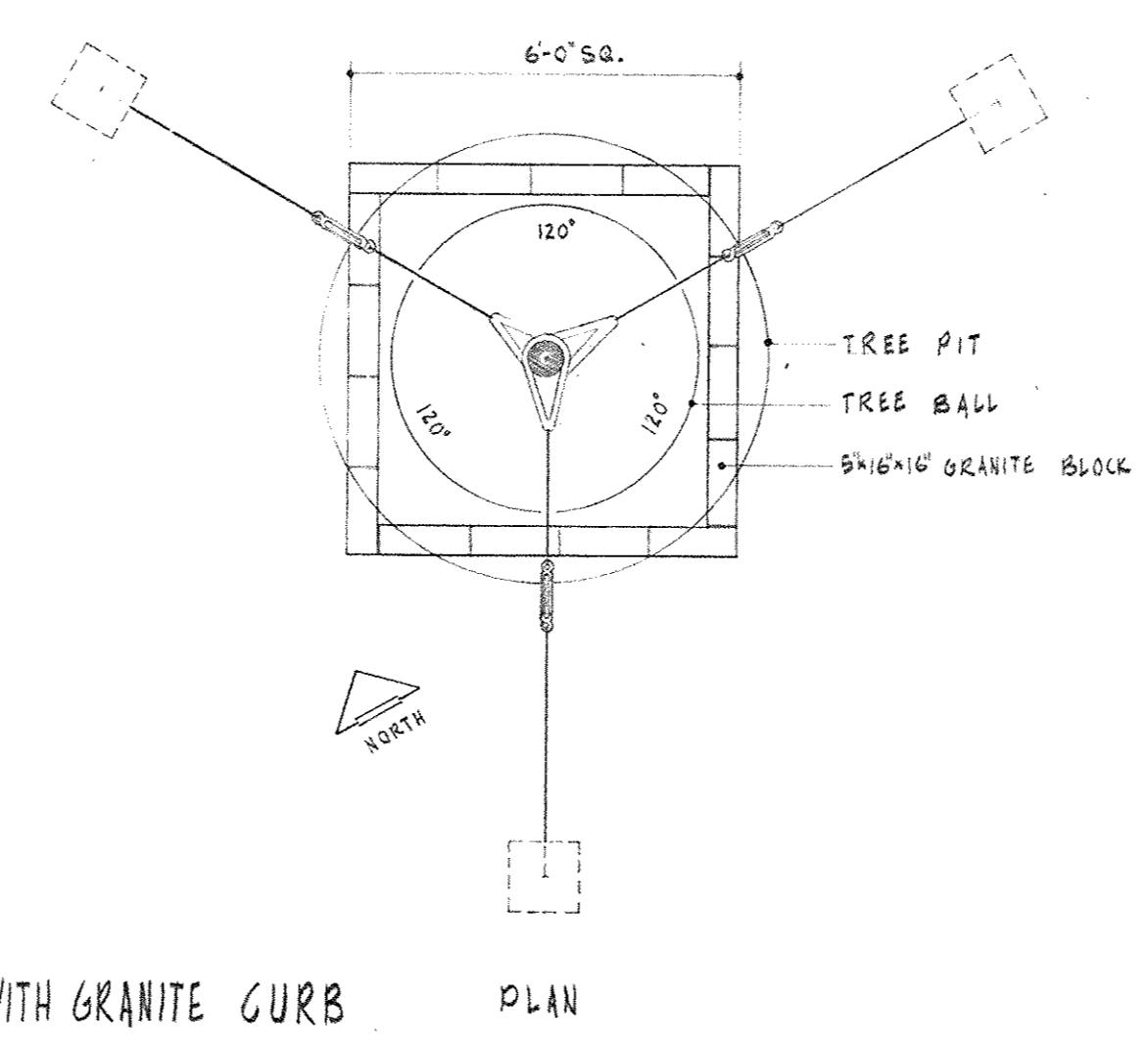
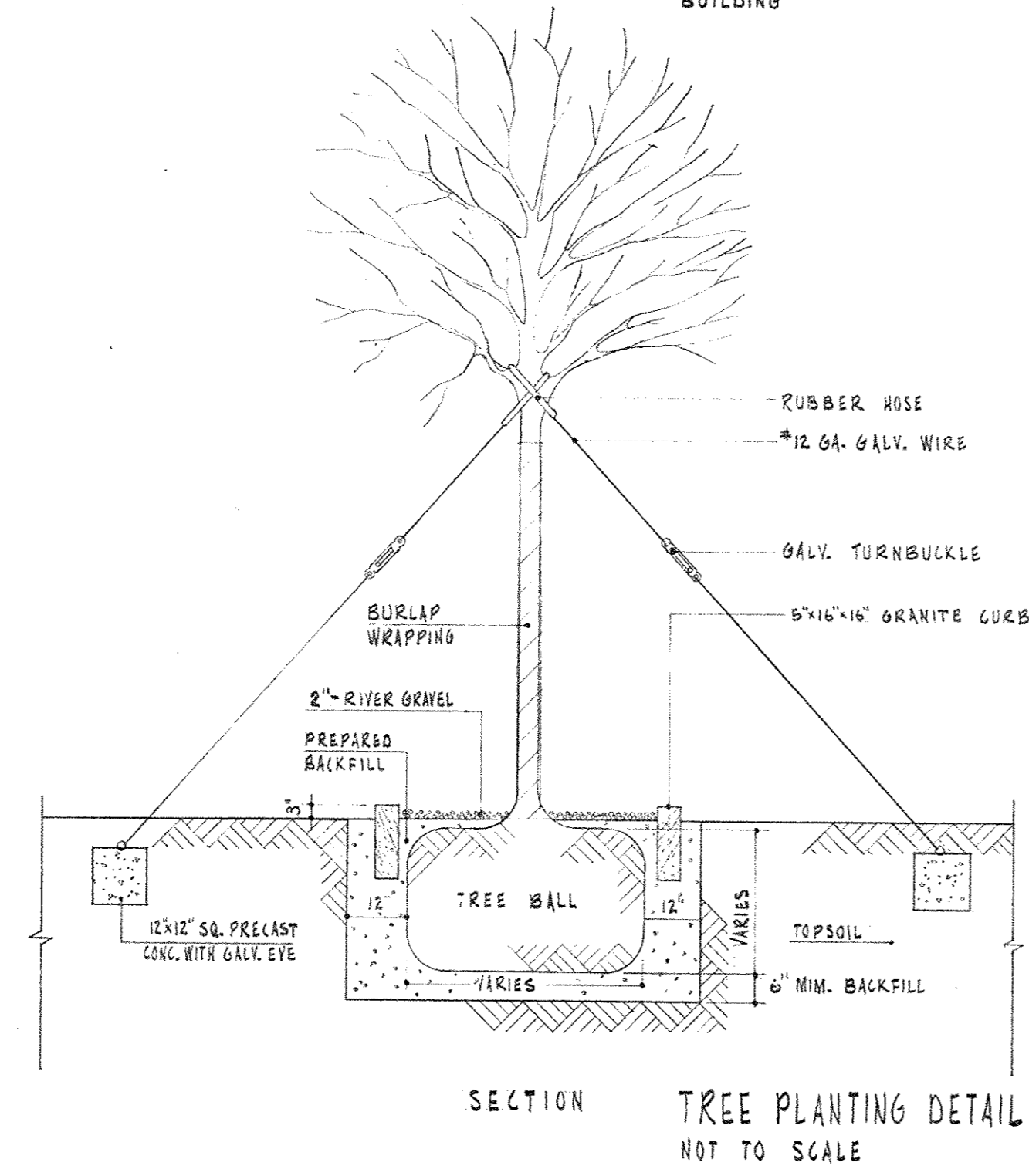

PLANTING LEGEND

- NEW TREES
- SHRUB BEDS
- GROUND COVER
- SODDING

SUPPLEMENTAL INTEREST FOR
PLAN OF INTEGRATED VITRIFIED
GLASS PIPE W/ EXCAVATION &
INSIDE OF PIPE FILLED WITH
SEA SANDWELL.

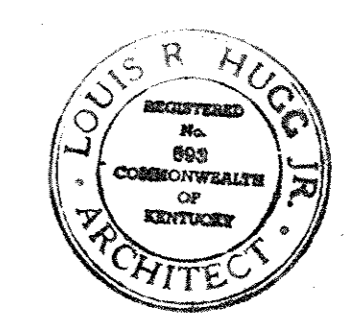
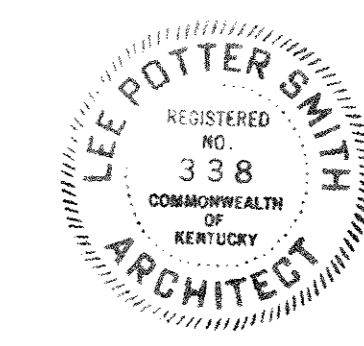

CAPITAL PLAZA OFFICE BUILDING
FRANKFORT, KENTUCKY

DRAWN BY CAJK	LANDSCAPE PLAN & DETAILS - PLAZA LEVEL	DATE 15 MAY 1967
TRACED BY	ARCHITECT	SCALE AS NOTED
CHECKED BY LCH	EDWARD DURELL STONE 7 EAST 67TH STREET NEW YORK, N. Y.	COMM. NO. 5038
SECTOR NO.	ASSOCIATE ARCHITECTS & ENGINEERS LEE POTTER SMITH & ASSOCIATES 314 WILKINSON FRANKFORT, KENTUCKY	DRAWING NO. L 2
	COMMONWEALTH OF KENTUCKY DEPARTMENT OF FINANCE - ENGINEERING STAFF FRANKFORT, KENTUCKY	OF 1-2
APPROVED BY ARCHITECT		DATE
APPROVED BY AGENCY HEAD W. M. Cornell		DATE MAY 14 1967
APPROVED BY OWNER		DATE

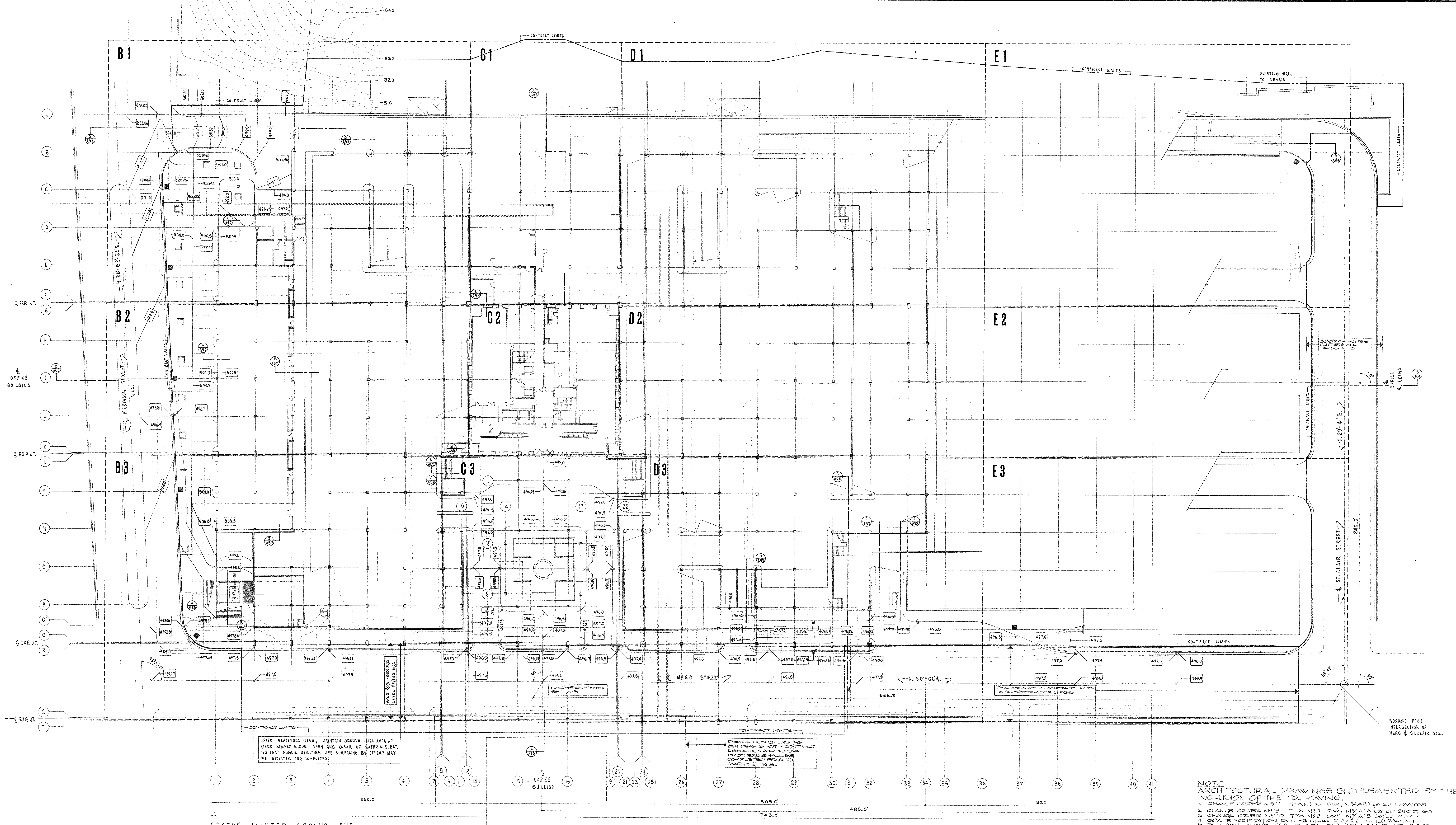

SECTOR MASTER - GROUND LEVEL
SCALE 1"=30'-0"

NOTE:
ARCHITECTURAL DRAWINGS SUPPLEMENTED BY THE
INCLUSION OF THE FOLLOWING:
1. CHANGE ORDER N°971 ITEM N°16 DATED 23 MAY 68
2. CHANGE ORDER N°972 ITEM N°17 DATED 23 OCT 68
3. CHANGE ORDER N°973 ITEM N°18 DATED 23 OCT 68
4. CHANGE ORDER N°974 ITEM N°19 DATED 23 OCT 68
5. PARTITION LAYOUT 24TH FLOOR DWG. N°1 A 31A DATED 3-4-72
6. CHANGE ORDER N°975 ITEM N°1 DATED 10 FEB 69
7. CHANGE ORDER N°976 ITEM N°1 DATED 4 JUNE 69
8. CHANGE ORDER N°977 ITEM N°1 DATED 8 MARCH 72

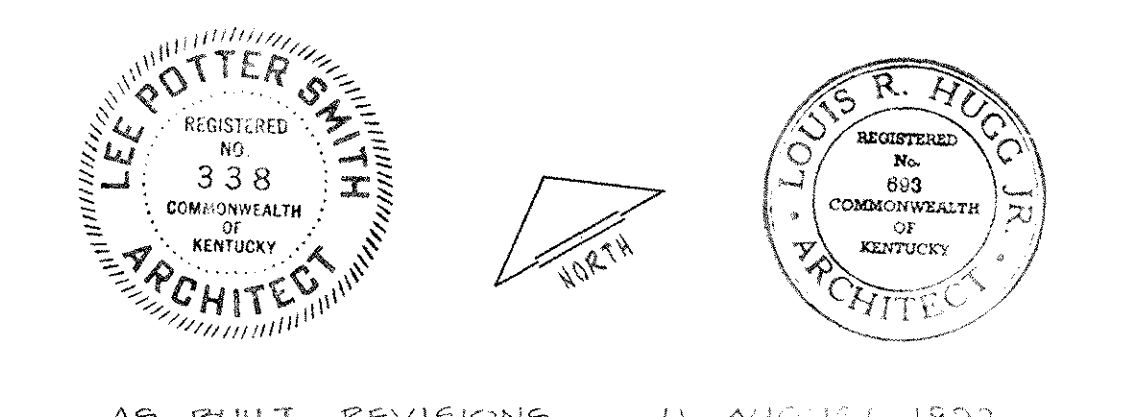
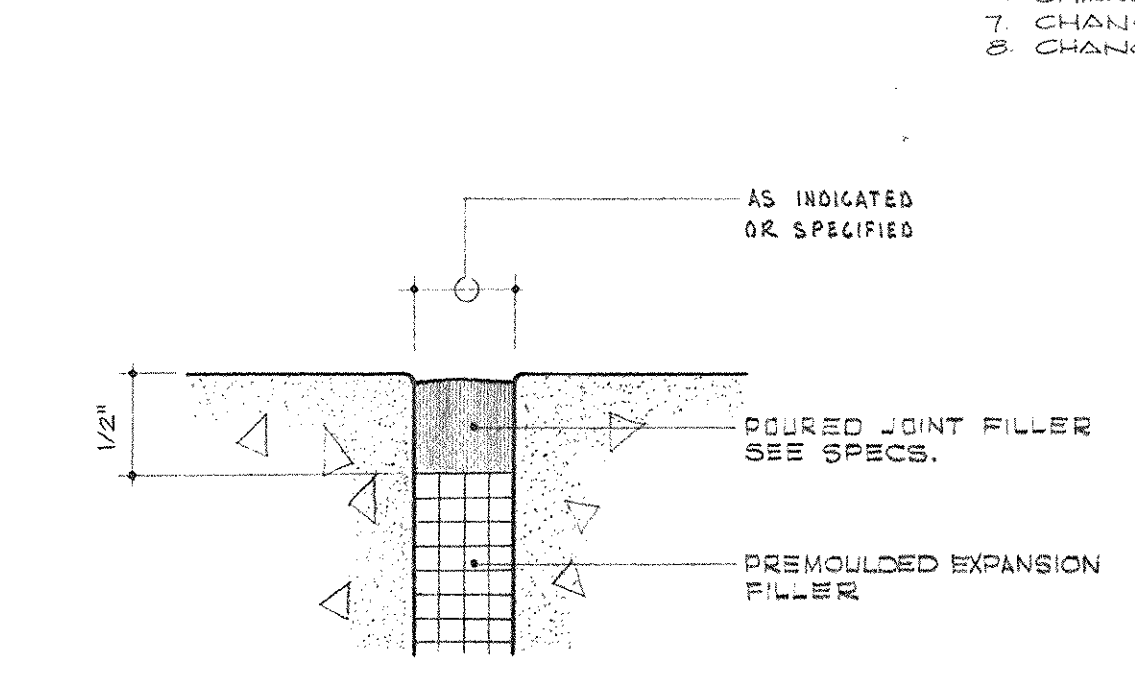
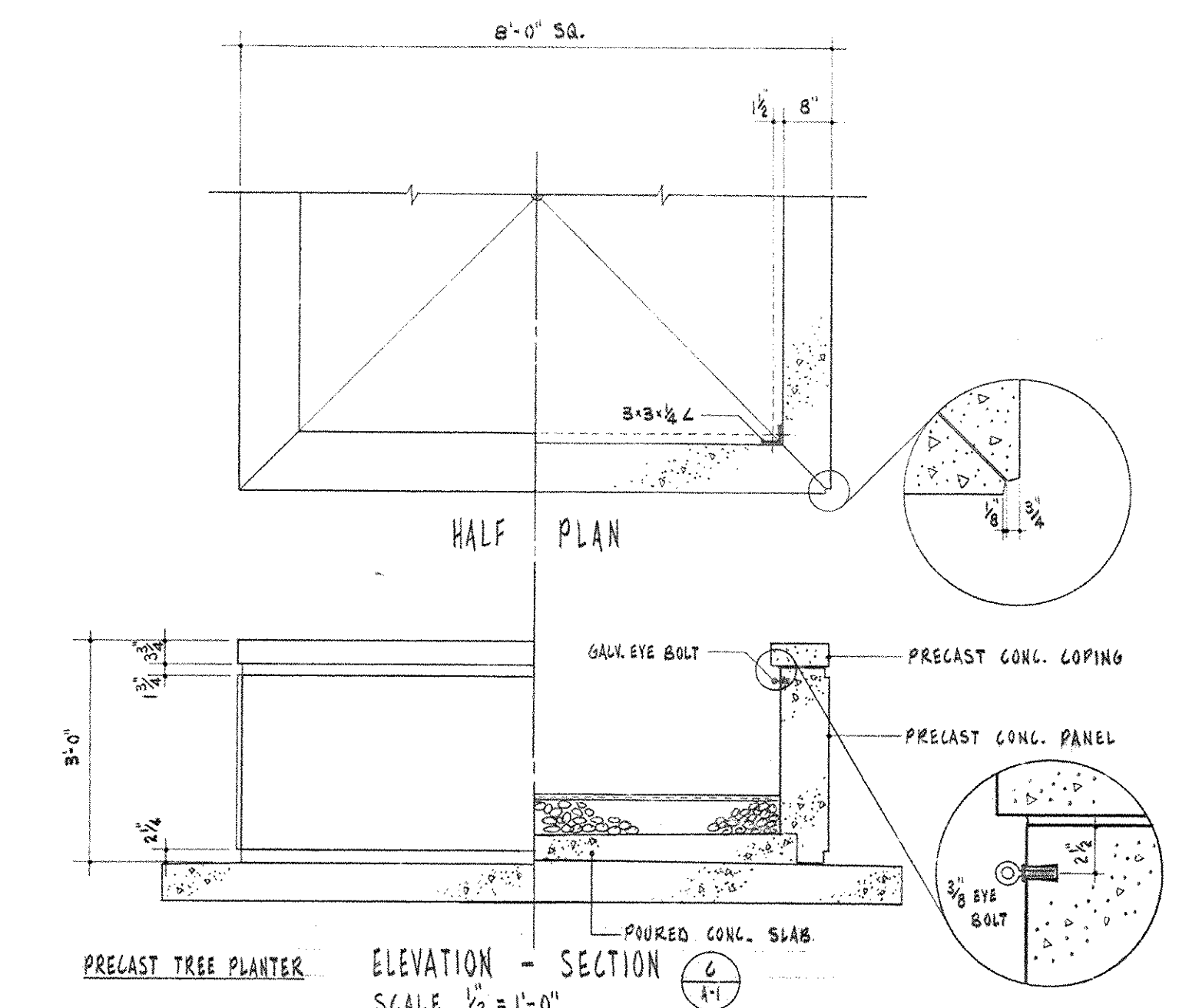
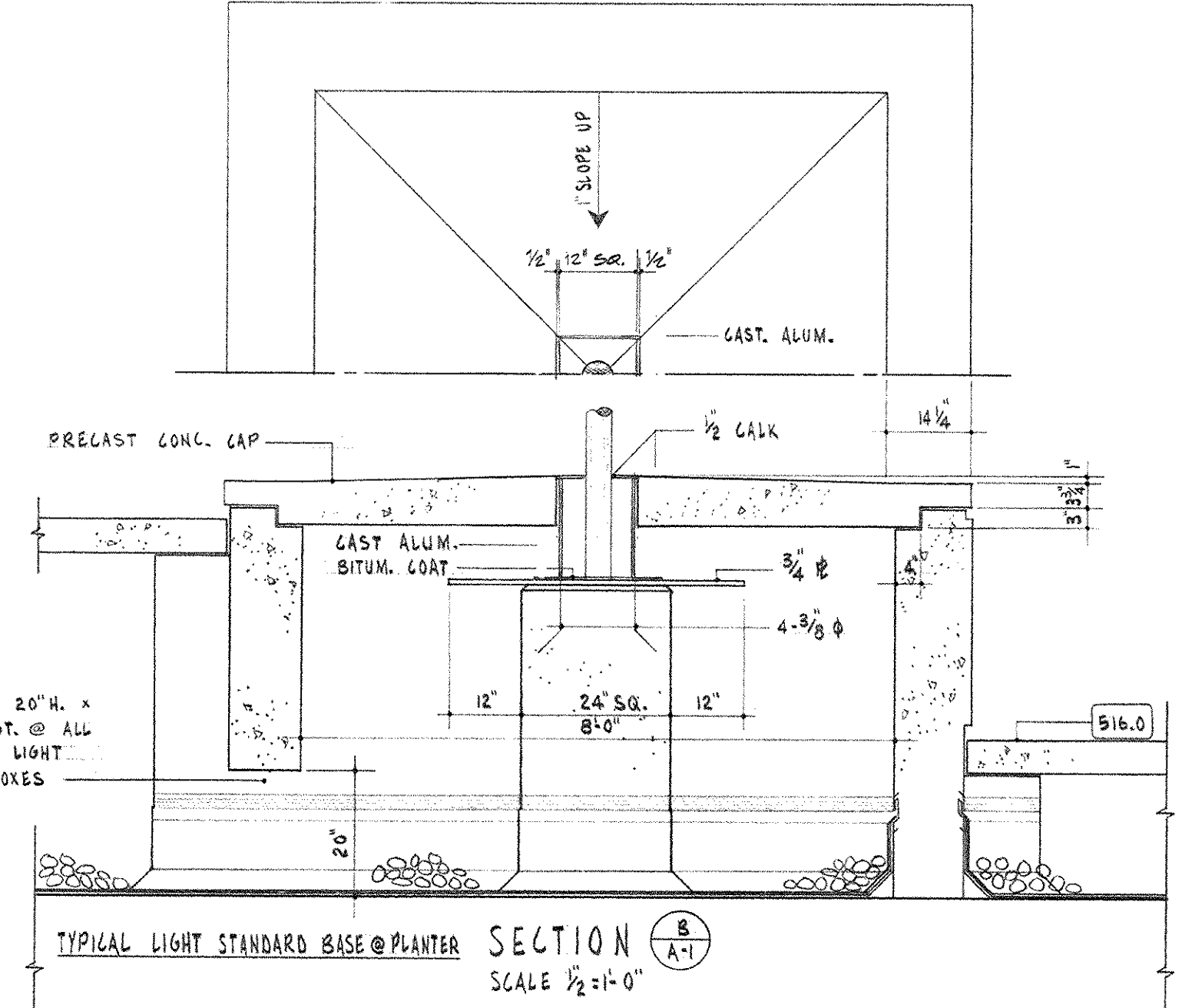
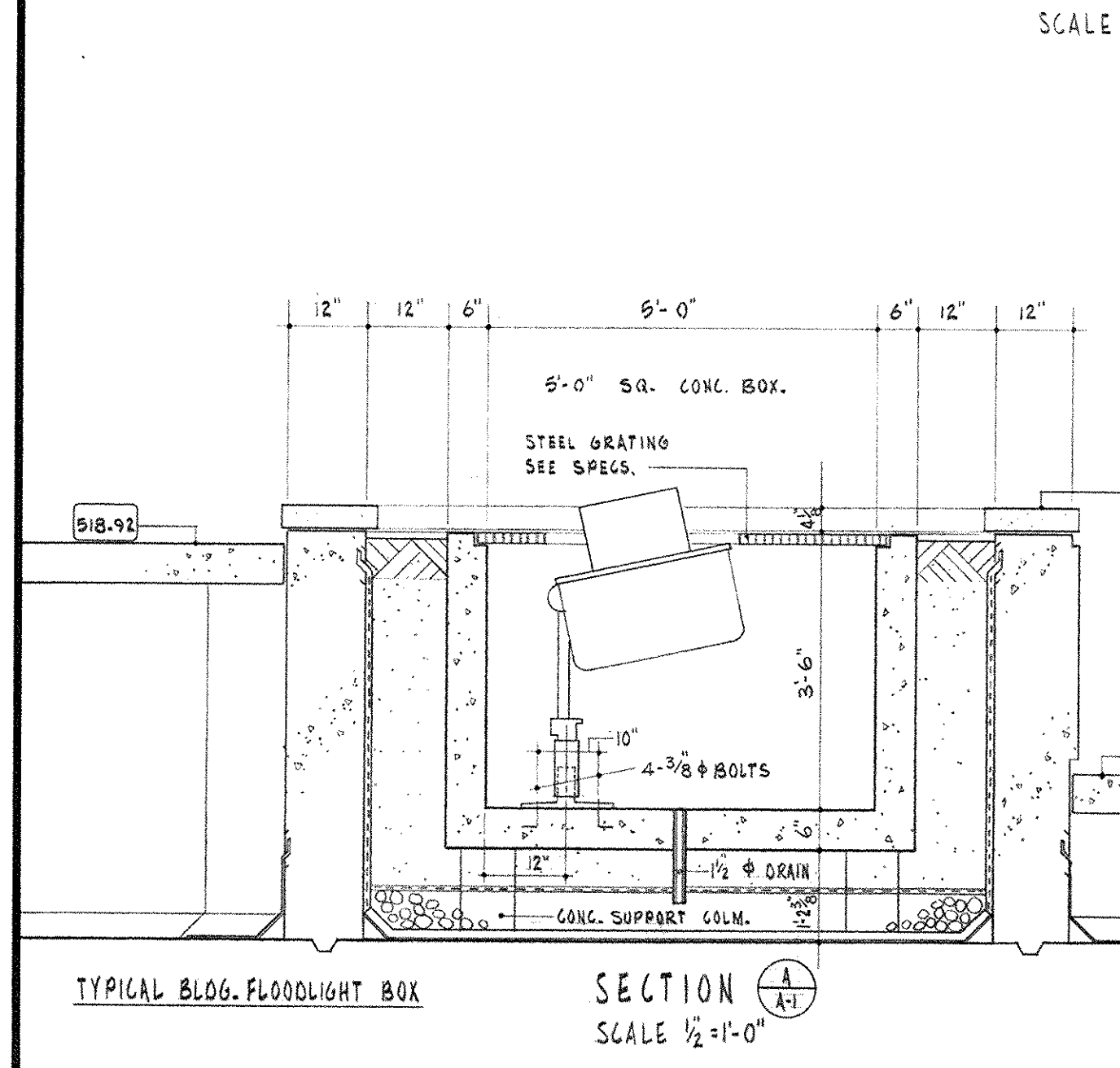

AS BUILT REVISIONS - 11 AUGUST 1972

CAPITAL POLICE OFFICE BUILDING		
FRANKFORT, KENTUCKY		
DRAWN BY C.A.W.	GROUND LEVEL-SECTOR MASTER	DATE 15 MAY 1967
CHECKED BY L.S.T.	ARCHITECT EDWARD DURELL STONE 7 EAST 67TH STREET NEW YORK, N. Y.	SCALE AS SHOWN COMMA. NO. 30666
SECTOR NO. MASTER	ASSOCIATE ARCHITECTS & ENGINEERS LEE POTTER SMITH & ASSOCIATES 314 WILKINSON FRANKFORT, KENTUCKY	DRAWING NO. A 1
APPROVED BY CPA-15	COMMONWEALTH OF KENTUCKY DEPARTMENT OF FINANCE - ENGINEERING STAFF FRANKFORT, KENTUCKY	OF 170
APPROVED BY AGENCY HEAD	DATE	
APPROVED BY OWNER	DATE	MAY 24 1967

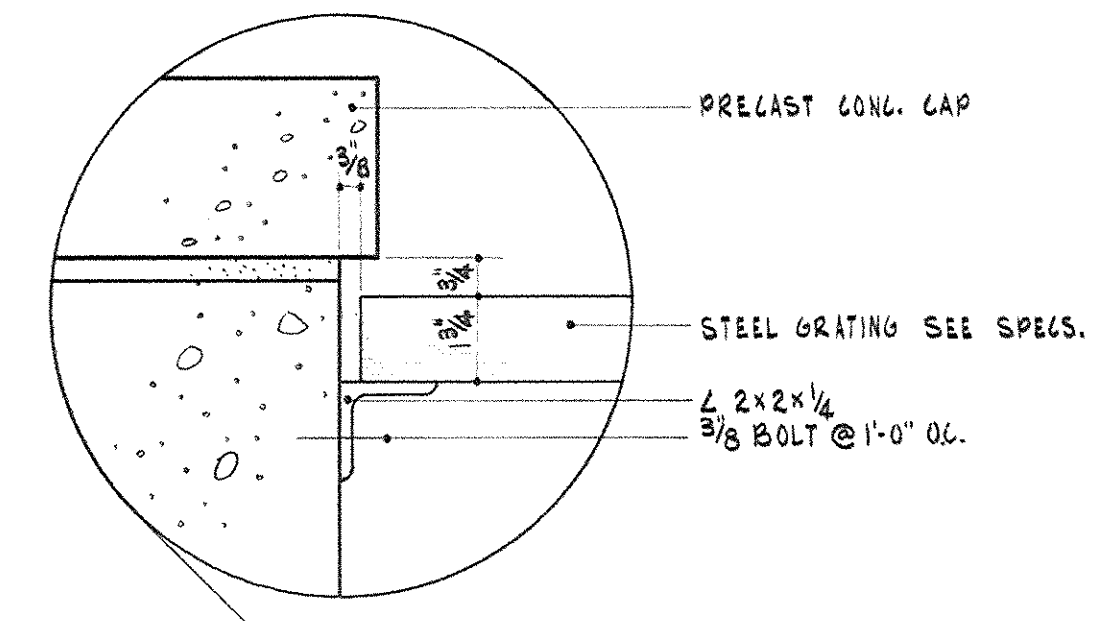
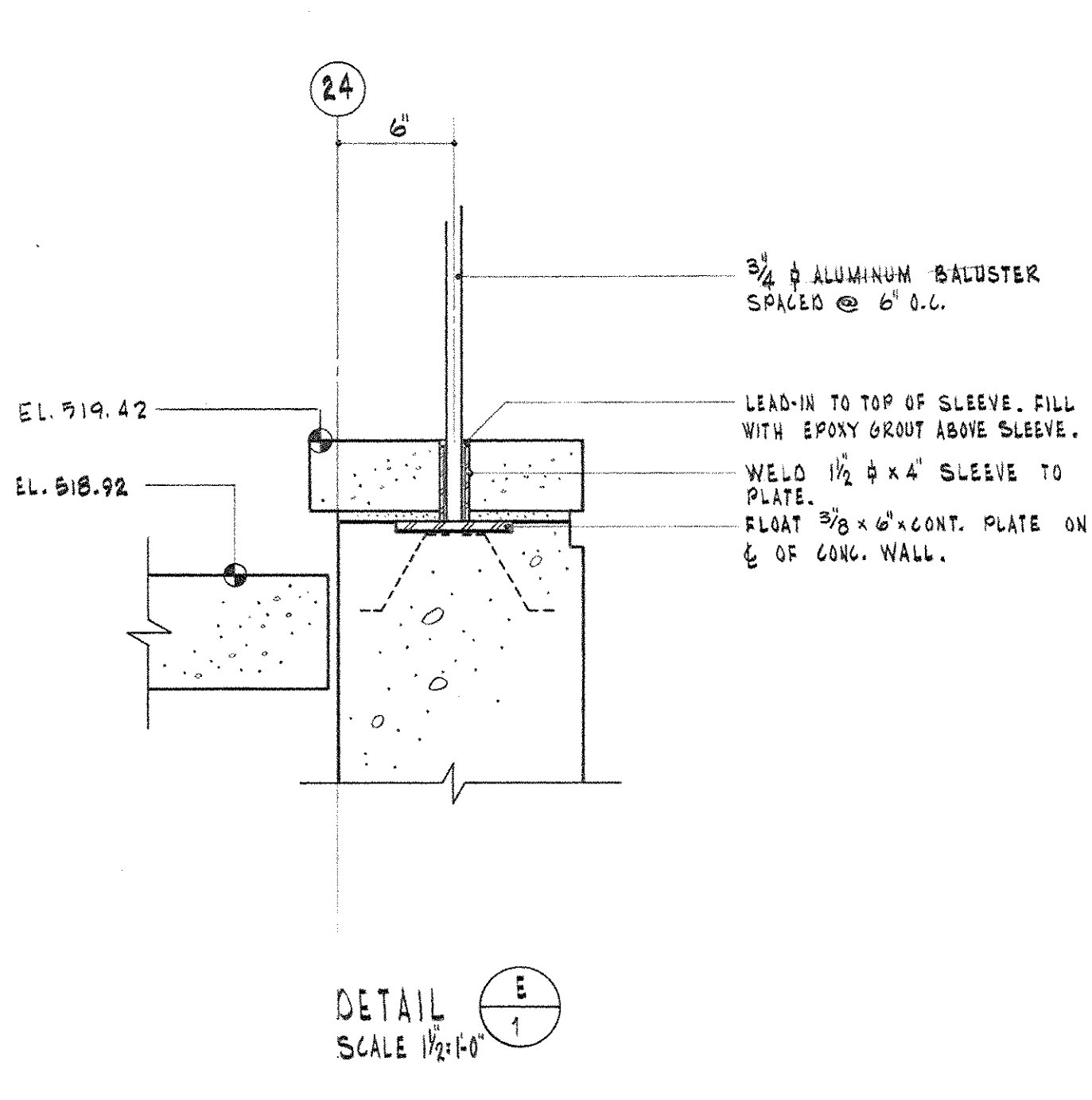
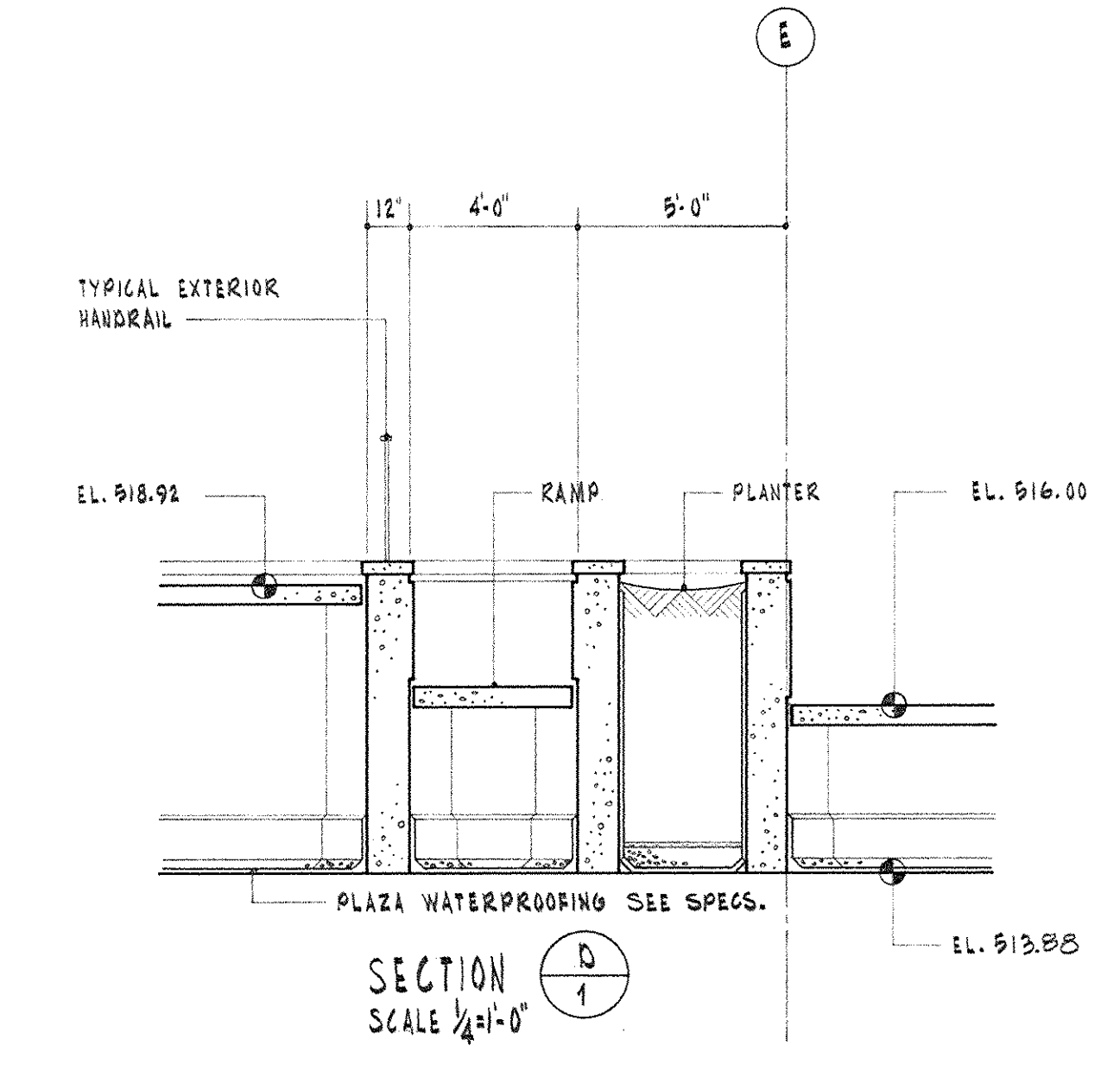
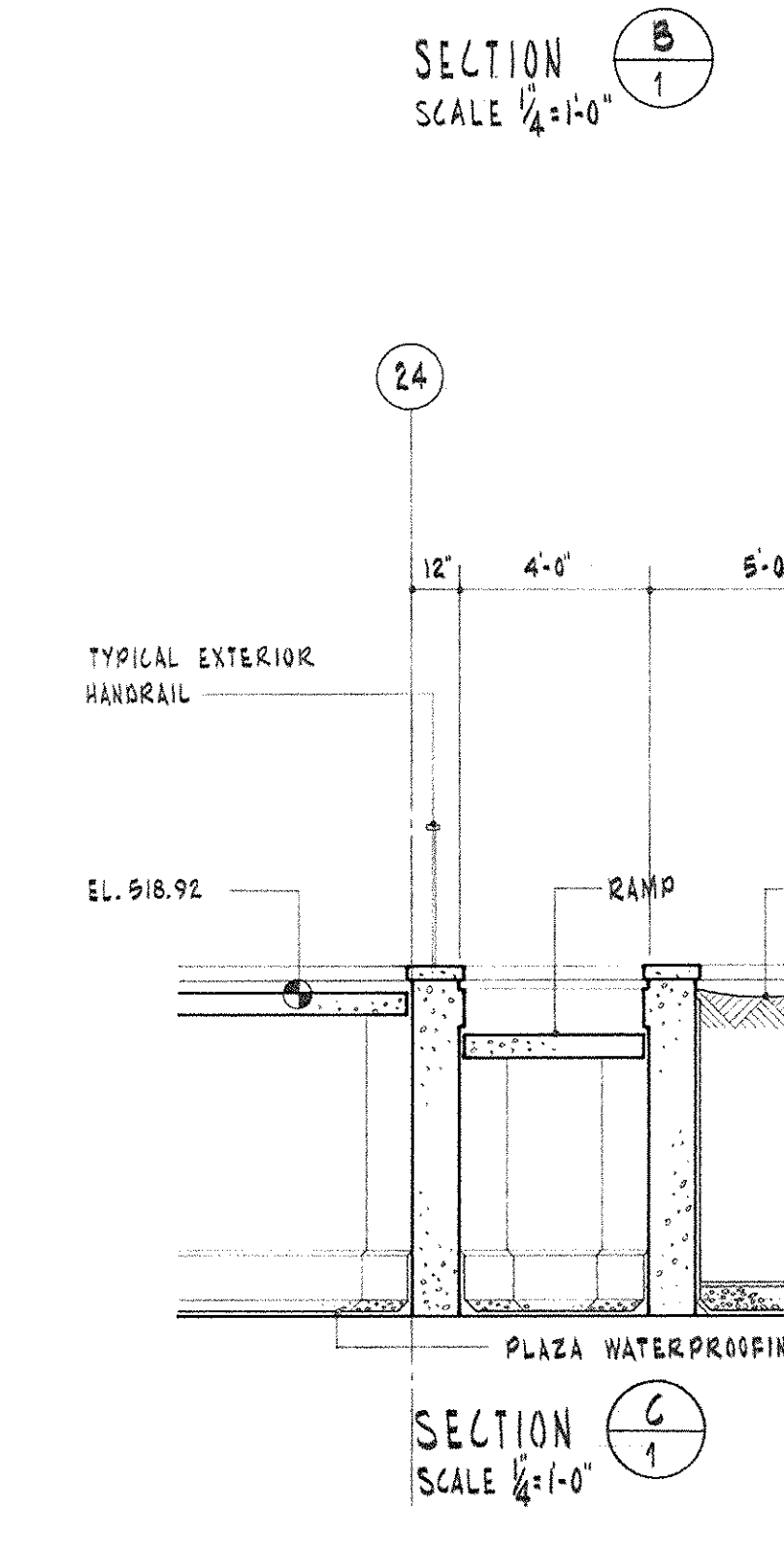
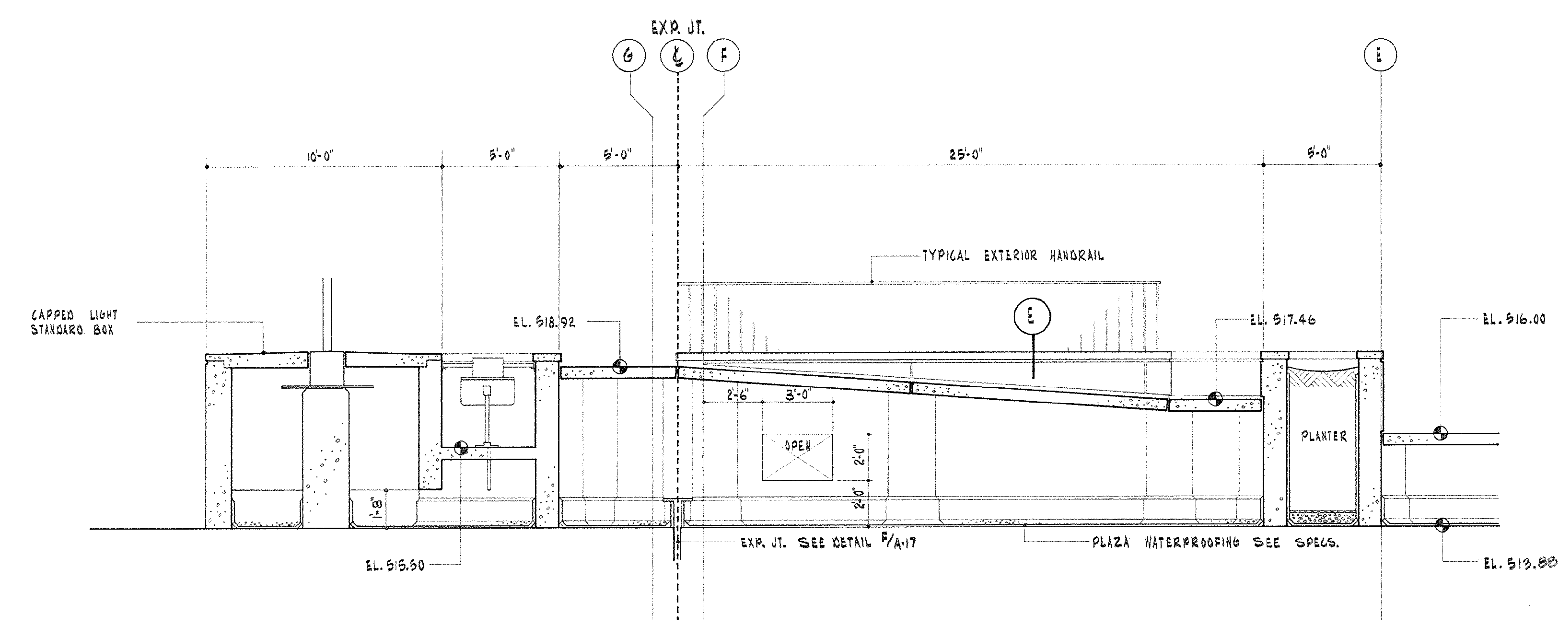
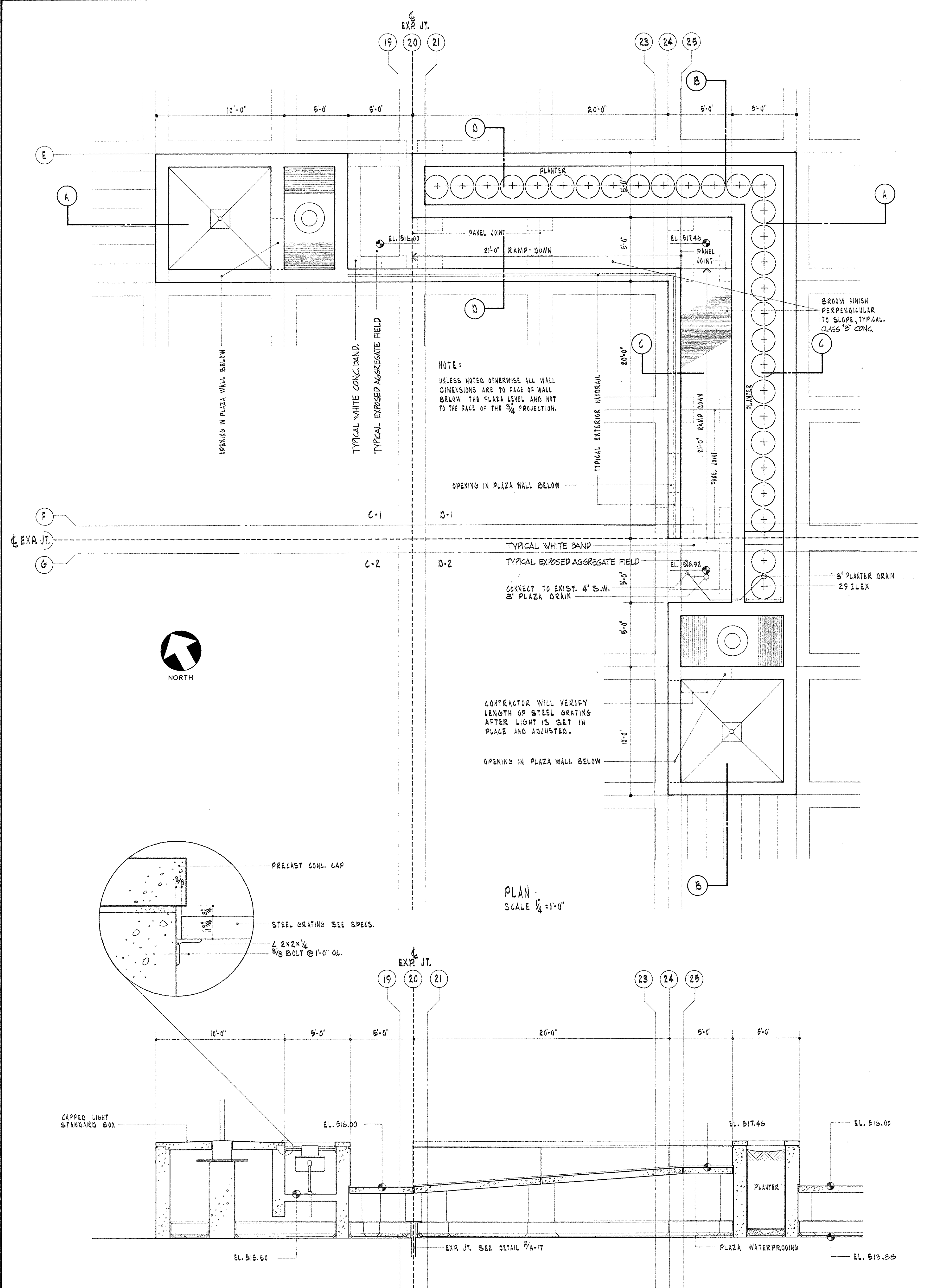

78-FRONT ROAD
 COLUMBIANA, MISSISSIPPI
 HUGS, DAVENPORT & FLOREAN, INC.

NOTE: THIS SHEET INCLUDED AS PART OF THE ARCHITECTURAL AS-BUILT DRAWINGS AS OF JAN. 78

AS BUILT REVISION 11 AUGUST 1972

CAPITAL PLAZA OFFICE BUILDING FRANKFORT, KENTUCKY		
DRAWN BY CJM	WHEELCHAIR RAMP	DATE 27 JULY 68
TRACED BY	ARCHITECT EDWARD DURELL STONE	SCALE AS NOTED
CHECKED BY	7 EAST 67TH STREET NEW YORK, N. Y.	COMM. NO.
SECTOR NO.	ASSOCIATE ARCHITECTS & ENGINEERS LEE POTTER SMITH & ASSOCIATES 314 WILKINSON FRANKFORT, KENTUCKY	DRAWING NO. 1 OF 10
COMMONWEALTH OF KENTUCKY DEPARTMENT OF FINANCE - ENGINEERING STAFF FRANKFORT, KENTUCKY		
CHANGE ORDER PROPOSAL N° 10		
ITEM NO.: 1	DATE: 9 JUN 68	
APPROVED BY	AGENCY HEAD	DATE
APPROVED BY	OWNER	DATE

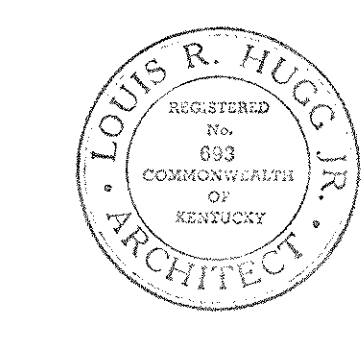

CPA-711

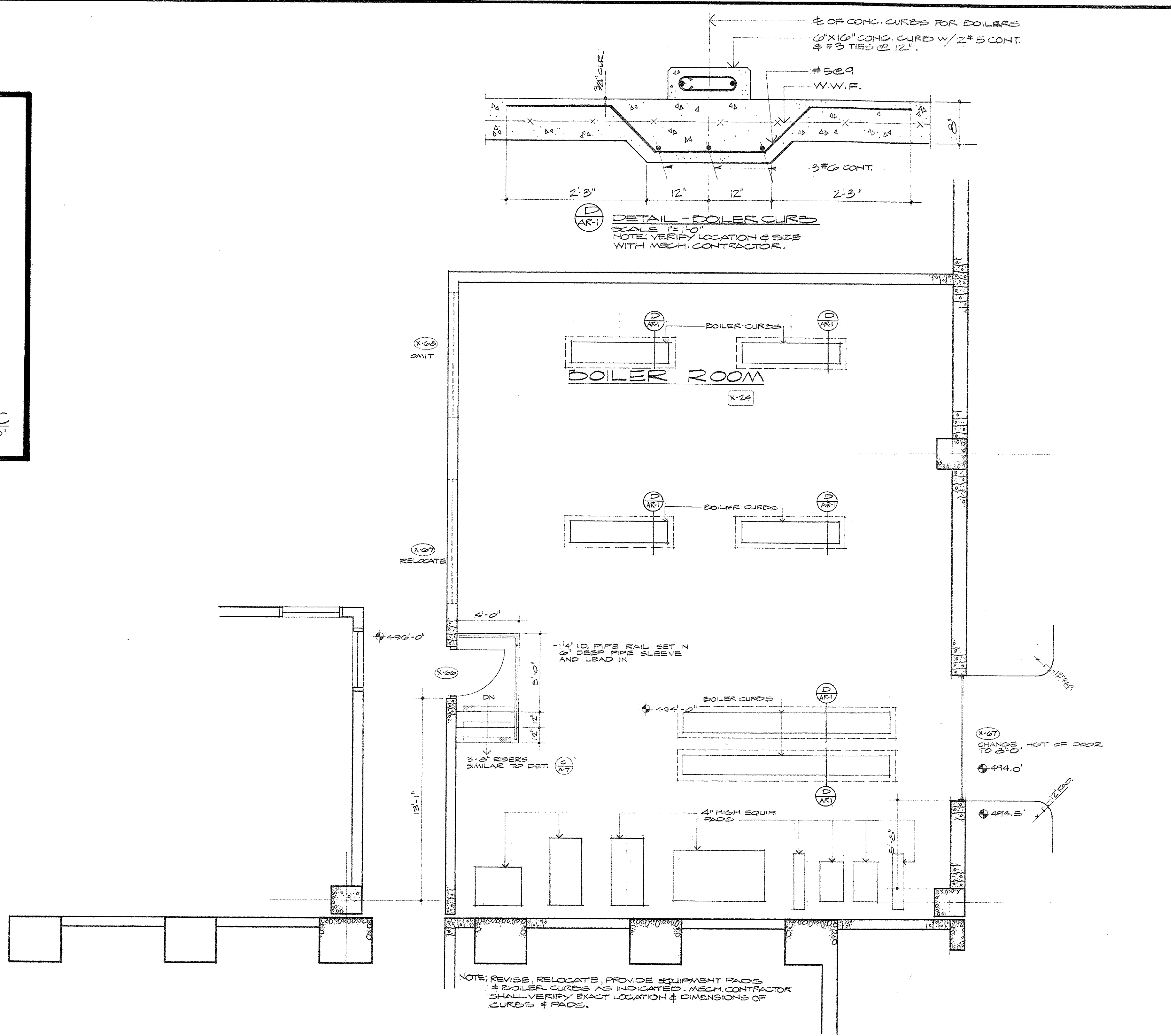
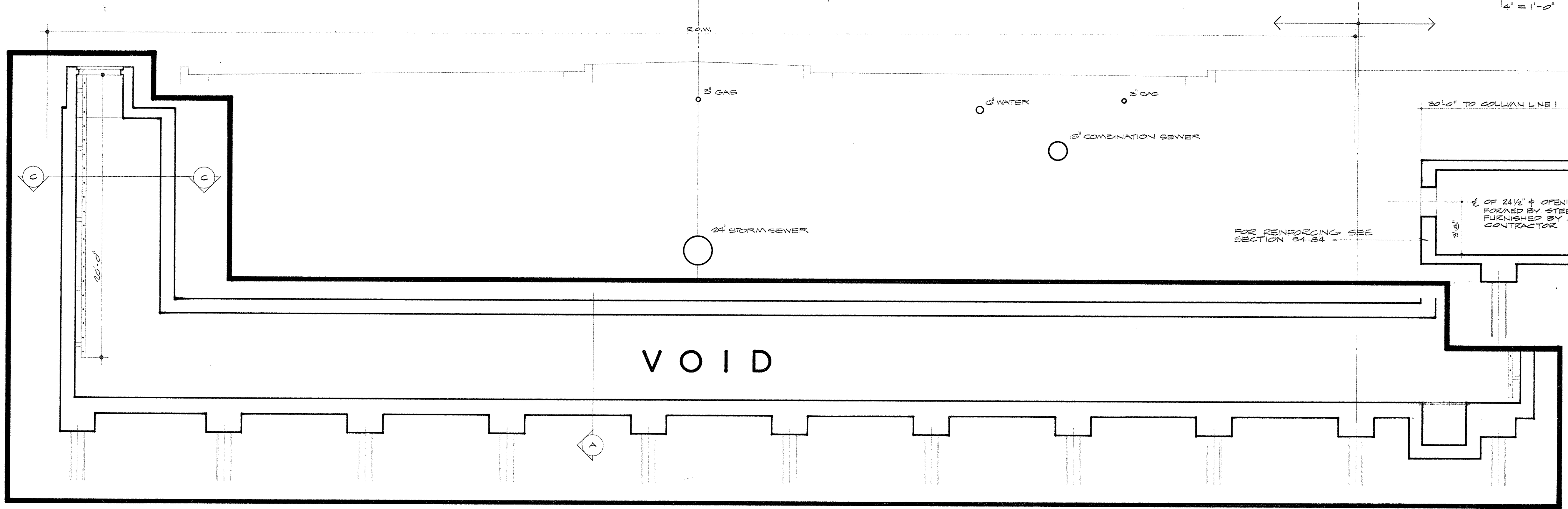
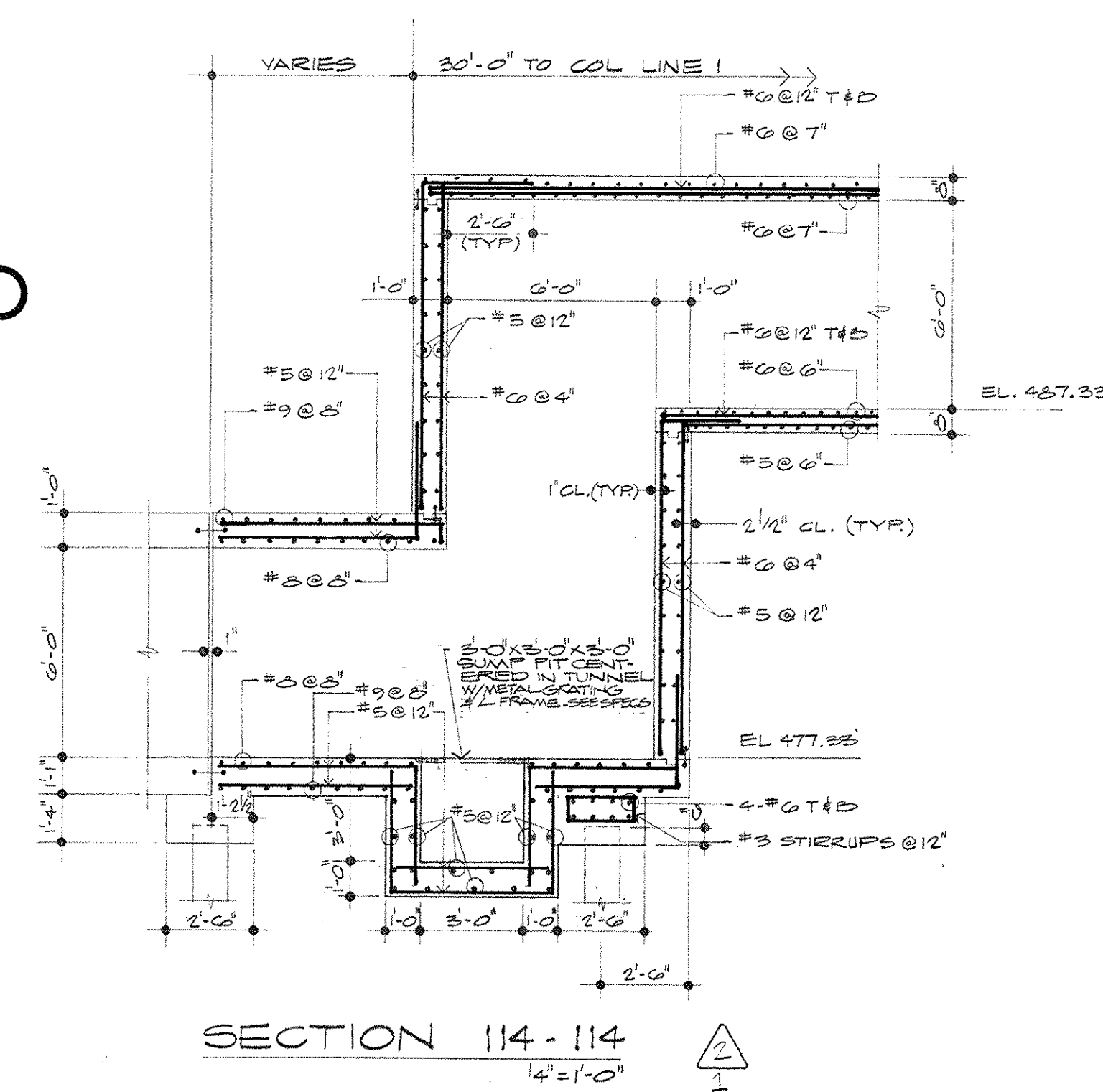
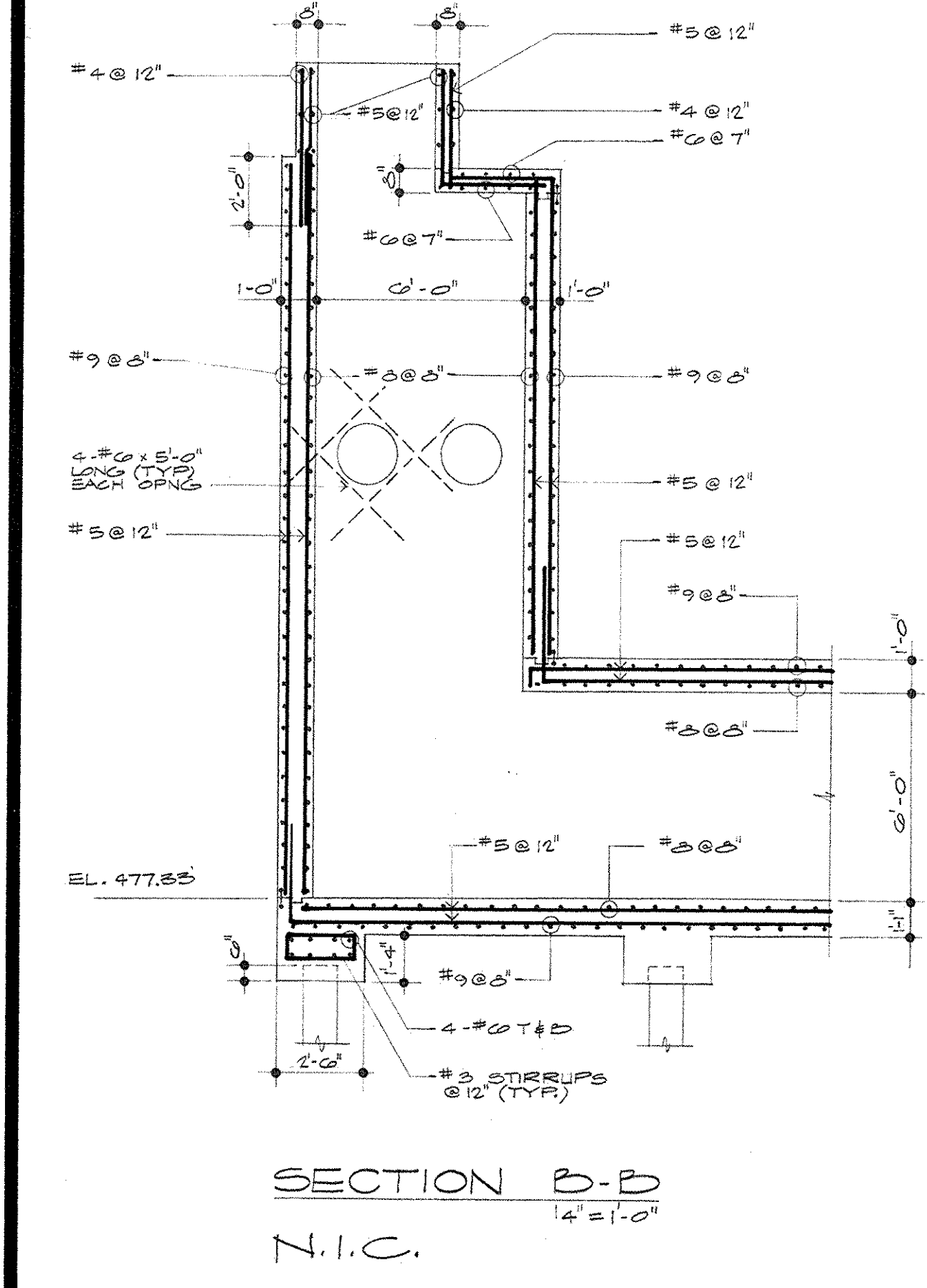
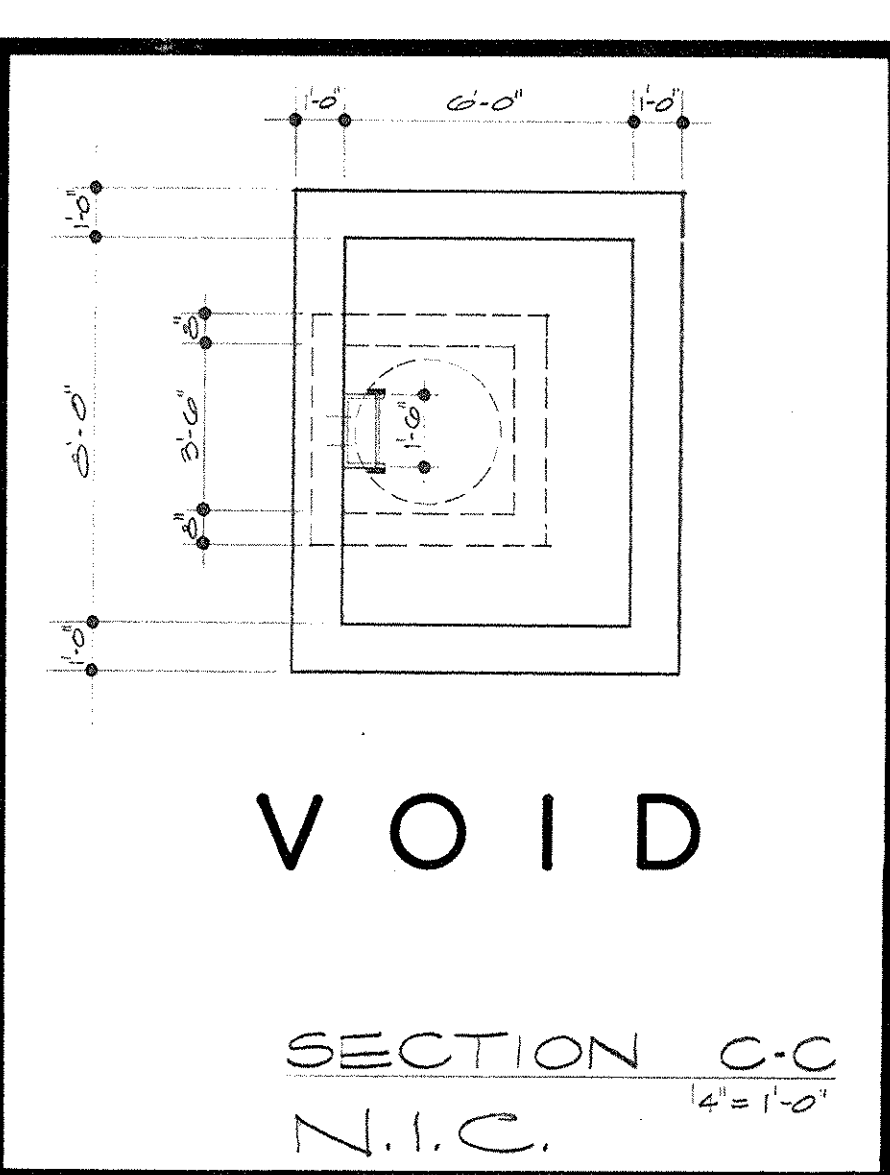
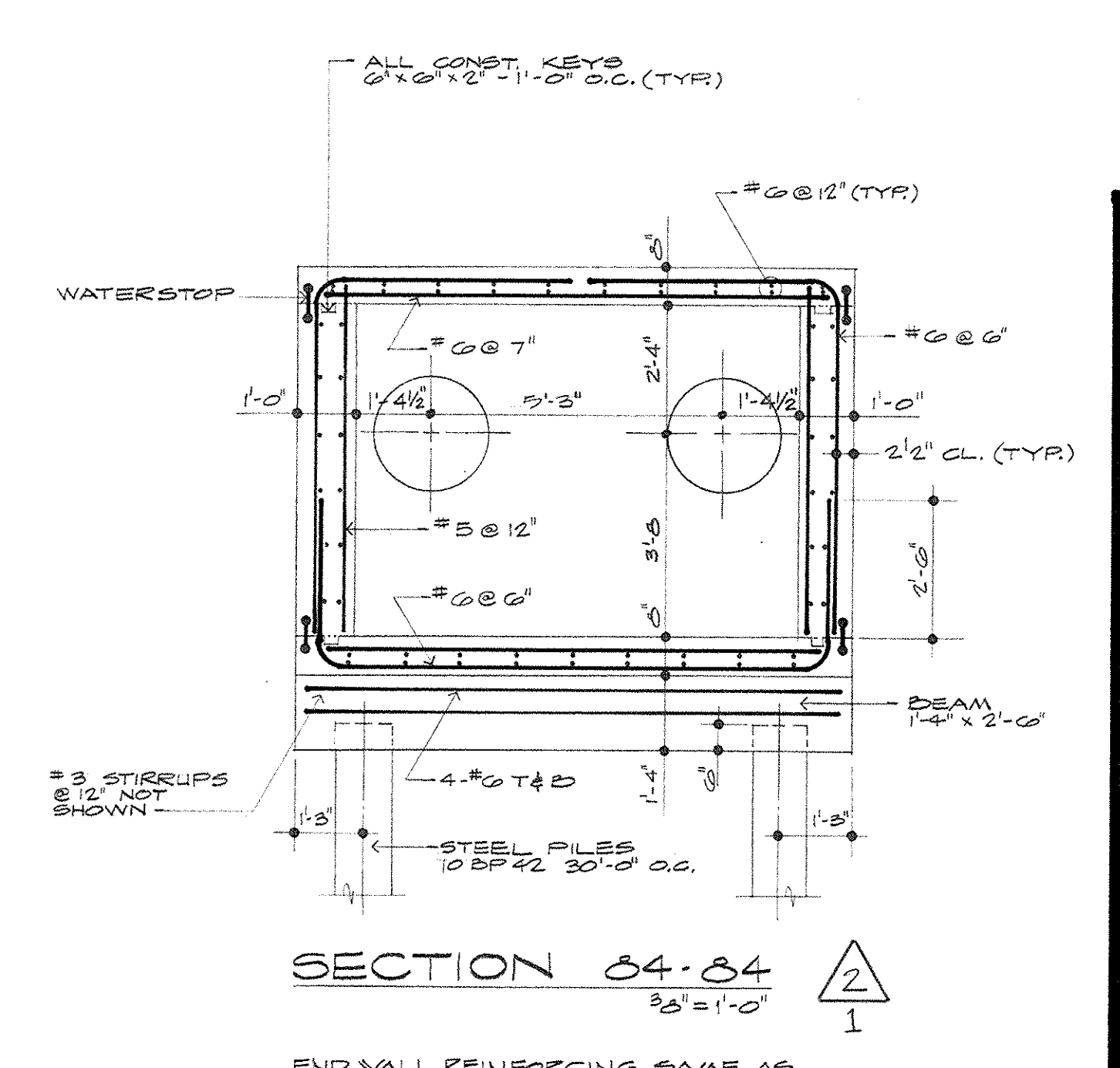
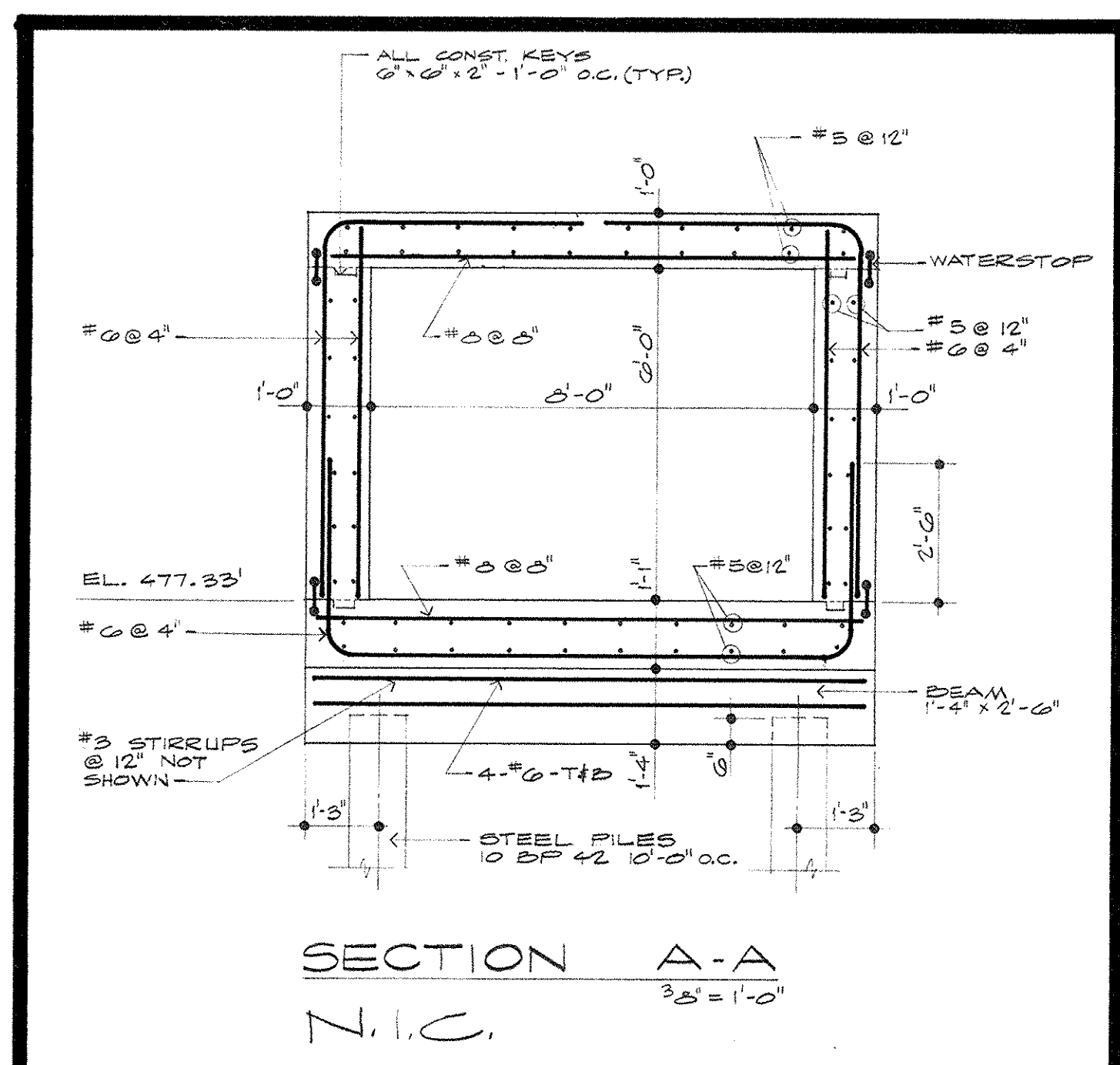

REVISED BOILER ROOM PLAN
N.I.C. 14'-1"

LEGEND

△	CHANGE PROPOSED
○	ITEM NO.

NOTE:
THIS SHEET INCLUDED AS PART OF THE ARCHITECTURAL AS-BUILT DRAWINGS AS OF JAN. 73

CAPITAL PLAZA OFFICE BUILDING		
FRANKFORT, KENTUCKY		
DRAWN BY MEW/D.H.	ARCHITECT EDWARD DURELL STONE 7 EAST 87TH STREET NEW YORK, N.Y.	DATE REV. 22 APRIL 68
CHECKED BY L.H.	ASSOCIATE ARCHITECTS & ENGINEERS LEE POTTER SMITH & ASSOCIATES 314 WILKINSON FRANKFORT, KENTUCKY	SCALE CMM. NO. DRAWING NO. AR 1
CHANGE ORDER NO. 1		
ITEMS NO. 10		
APPROVED BY	AGENCY HEAD	DATE
APPROVED BY	OWNER	DATE

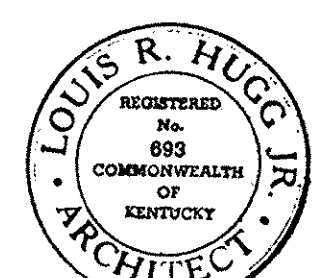

CPA-29B

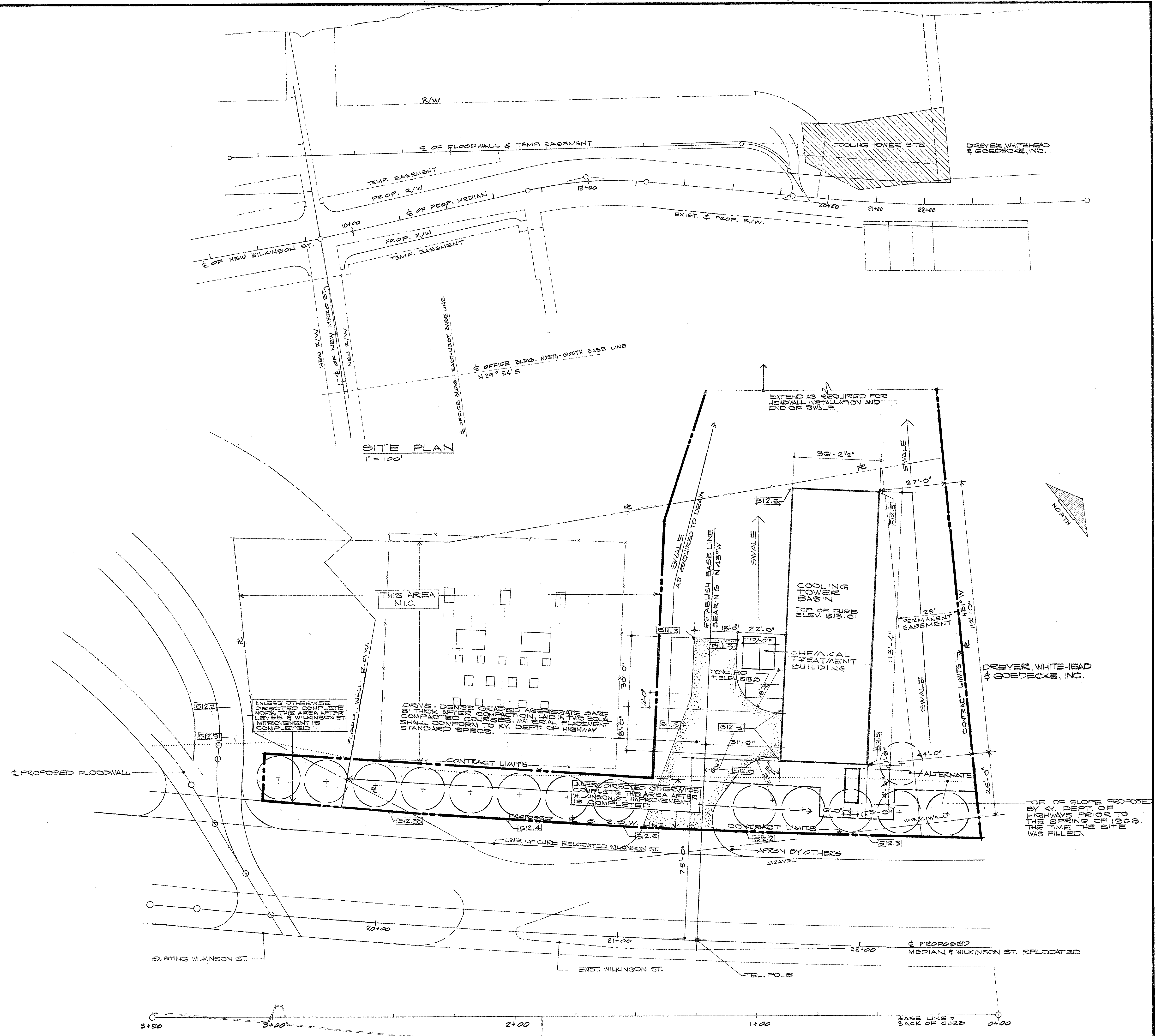

SITE PLAN
1" = 100'

PARTIAL ENLARGED SITE PLAN
1" = 20'

LEGEND

○ NEW TREES

(52.5) DENOTES FINISHED GRADE SPOT ELEVATIONS

NOTE: THIS SHEET INCLUDED AS PART OF ARCHITECTURAL AS-BUILT DWGS AS OF JAN. 73

PLANTING SCHEDULE						
QUANTITY	COMMON NAME	BOTANICAL NAME	SIZE	ROOTS	SPACING	REMARKS
14	JAPANESE FLOWERING CRAB APPLE	MALUS FLOREBUNDA	7' TO 8' HEIGHT	B & B	20' O.C. AS INDICATED	6 OR MORE BRANCHES

NOTE: 1. REFER TO CAPITAL PLAZA OFFICE BUILDING DRAWING NO. L-2 FOR TREE PLANTING DETAILS. PLANTS AND PLANTING OPERATIONS SHALL BE AS SPECIFIED.

2. SEED ALL YARD AREAS WITHIN THE CONTRACT LIMITS ACCORDING TO CAPITAL PLAZA OFFICE BLDG. SPECIFICATIONS.

AS BUILTS (REVISIONS 1) APRIL 1973
REVISED 2/27/1973

CAPITAL PLAZA OFFICE BUILDING
FRANKFORT, KENTUCKY

DRAWN BY	SITE PLAN - COOLING TOWER	DATE	
TRACED BY	ARCHITECT	SCALE	AS NOTED
CHECKED BY	EDWARD DURELL STONE 7 EAST 87TH STREET NEW YORK, N.Y.	COMM. NO.	
SECTOR NO.	ASSOCIATE ARCHITECTS & ENGINEERS LEE POTTER SMITH & ASSOCIATES 314 WILKINSON FRANKFORT, KENTUCKY	DRAWING NO.	A 1 A
	COMMONWEALTH OF KENTUCKY DEPARTMENT OF FINANCE - ENGINEERING STAFF FRANKFORT, KENTUCKY	OF	

APPROVED BY: _____ DATE: _____

APPROVED BY: _____ DATE: _____

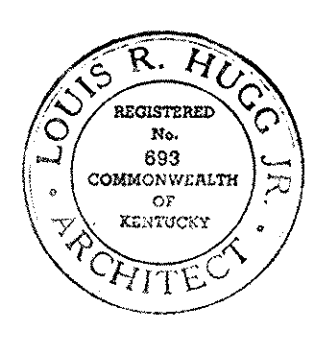

CPA-7C

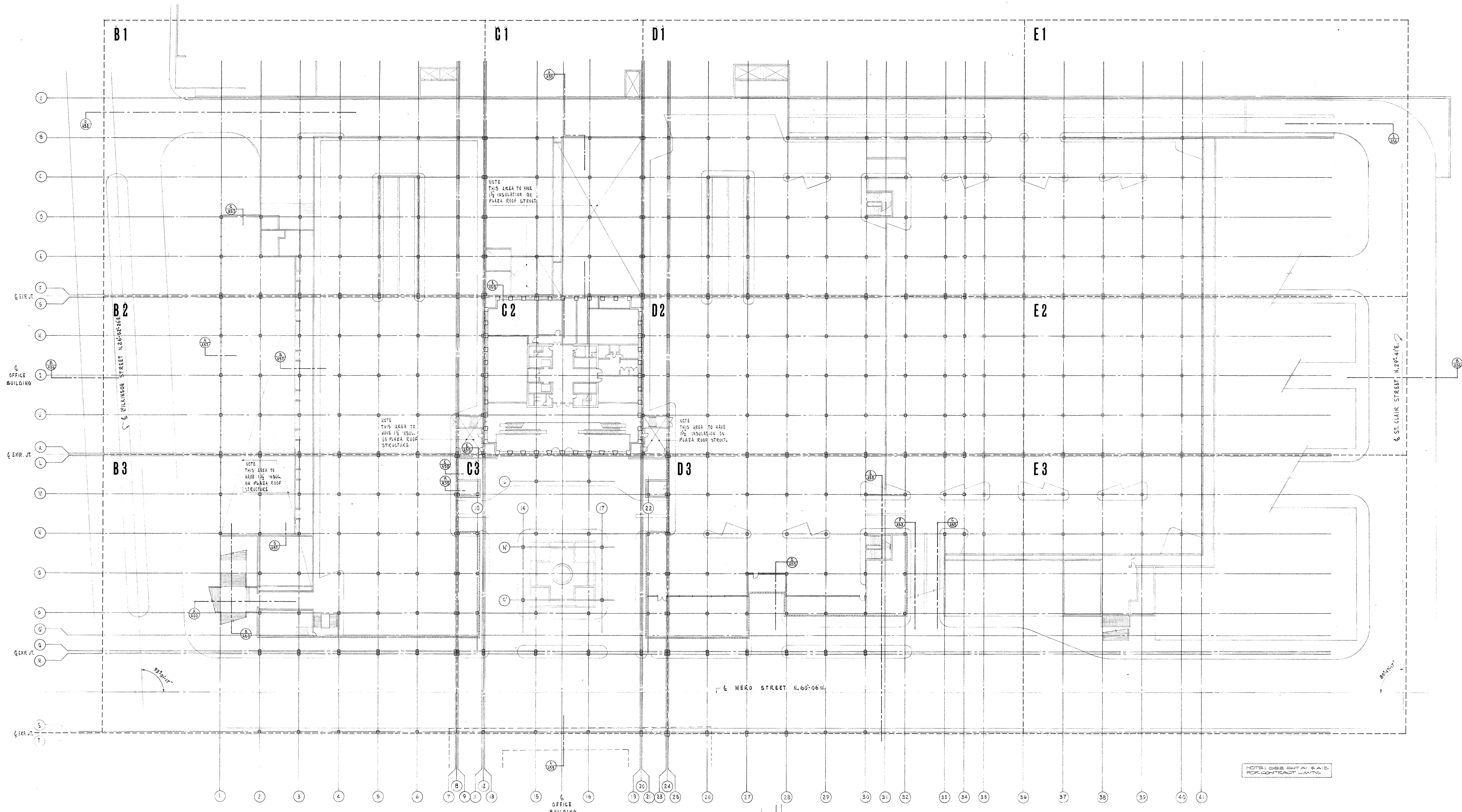

SECTOR MASTER - MEZZANINE LEVEL
SCALE 1"=30'-0"

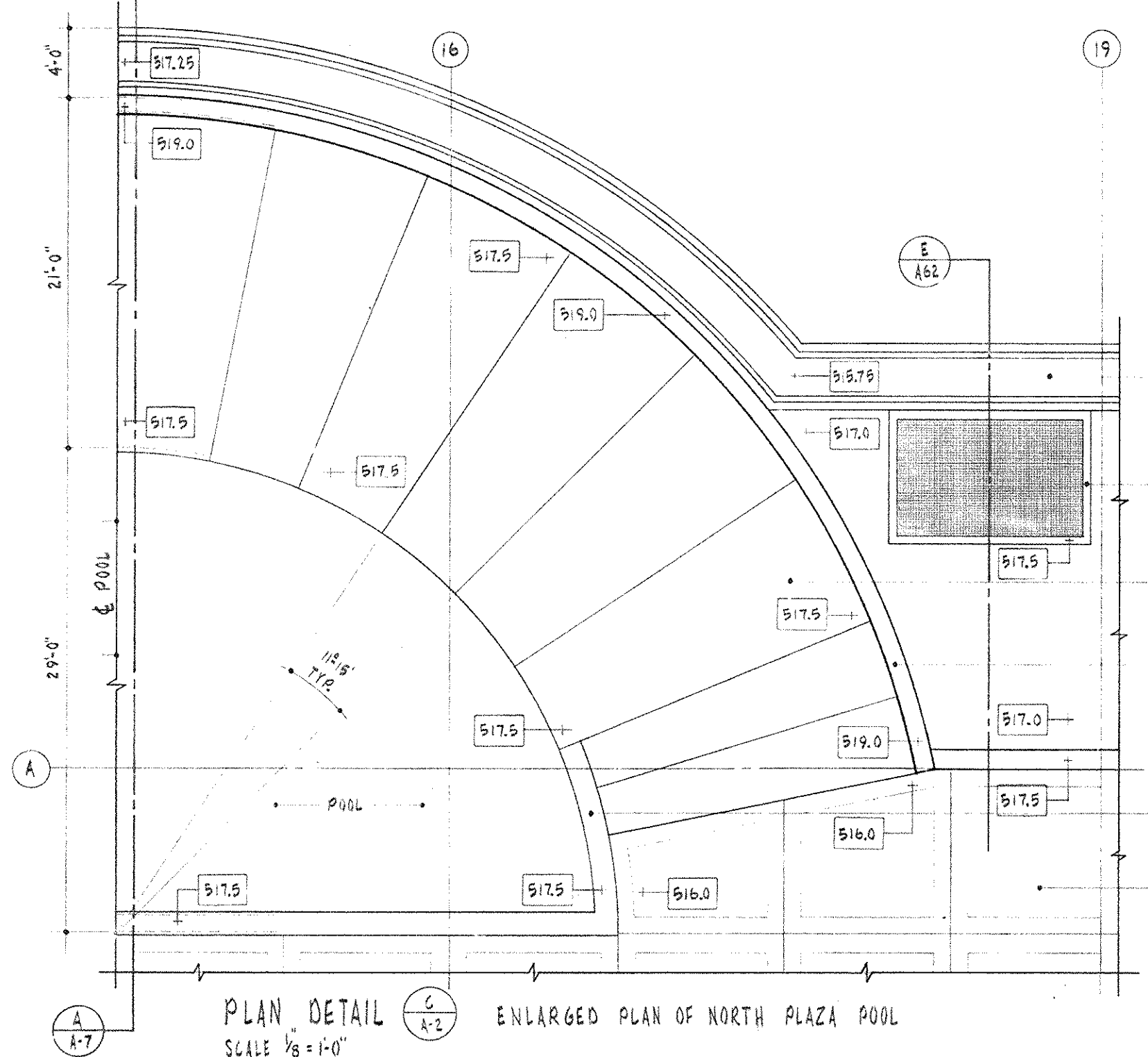
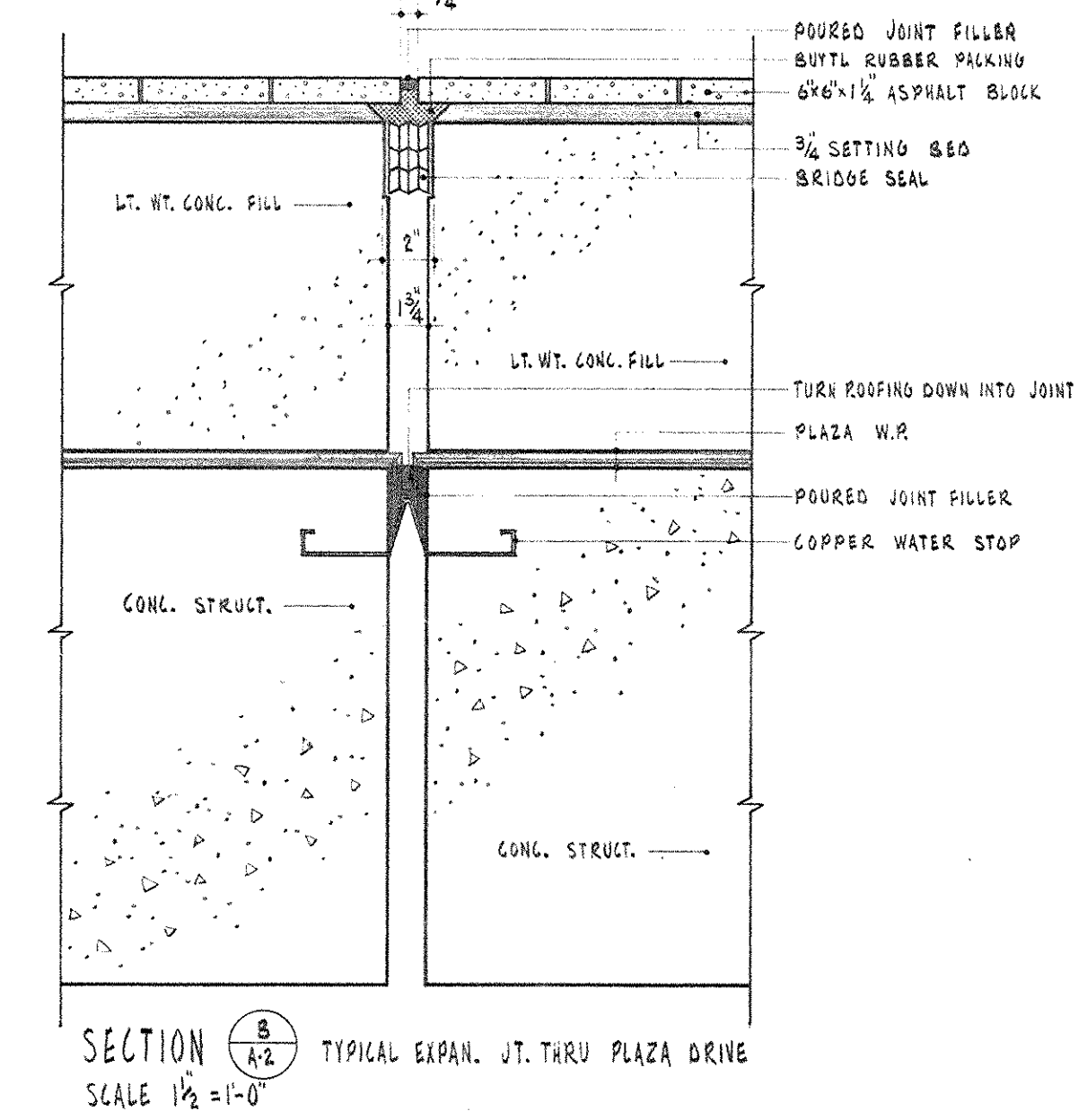
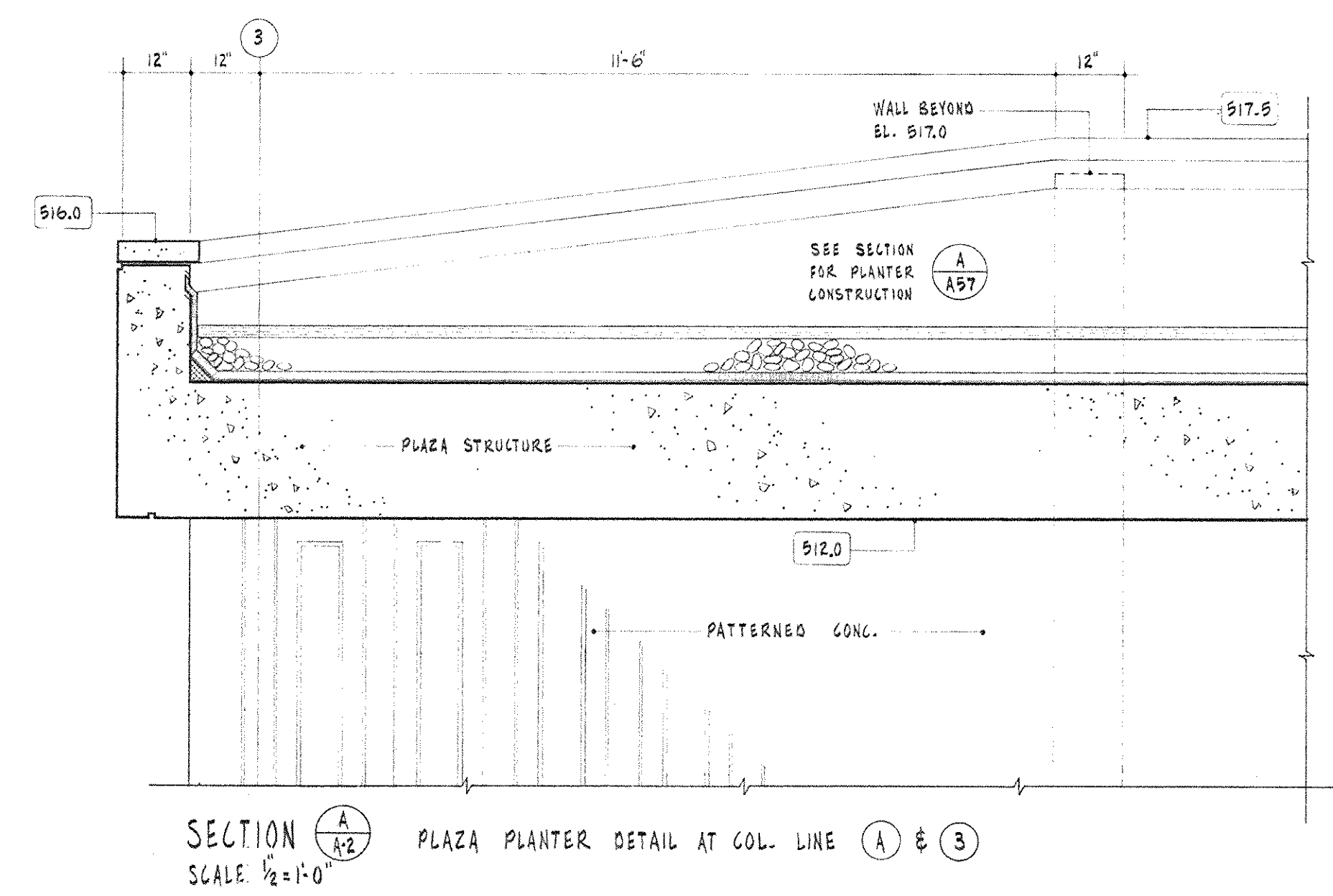

NOTE: SEE SHEET A-1-B FOR CONTRACT LIMITS

AS-BUILT DRAWING
DATE: 10/1/67
HUGO, GUNDEL & BLANKENHORN, INC.



CAPITAL PLAZA OFFICE BUILDING		
FRANKFORT, KENTUCKY		
DRAWN BY C.A.W.	MEZZANINE LEVEL-SECTOR MASTER	DATE 19 MAY 1967
TRACED BY L.F.R.	ARCHITECT EDWARD DURELL STONE 7 EAST 67TH STREET NEW YORK N. Y.	SCALE 1/8"=1'-0"
CHECKED BY L.F.R.	ASSOCIATE ARCHITECTS & ENGINEERS LEE POTTER SMITH & ASSOCIATES 314 WILKINSON FRANKFORT, KENTUCKY	COMM. NO. 50068
SECTOR NO. MASTER	COMMONWEALTH OF KENTUCKY DEPARTMENT OF FINANCE - ENGINEERING STAFF	DRAWING NO. A 2
APPROVED BY [Signature]	ARCHITECT	DATE MAY 23 1967
APPROVED BY [Signature]	AGENCY HEAD	DATE MAY 23 1967
APPROVED BY [Signature]	OWNER	DATE MAY 23 1967

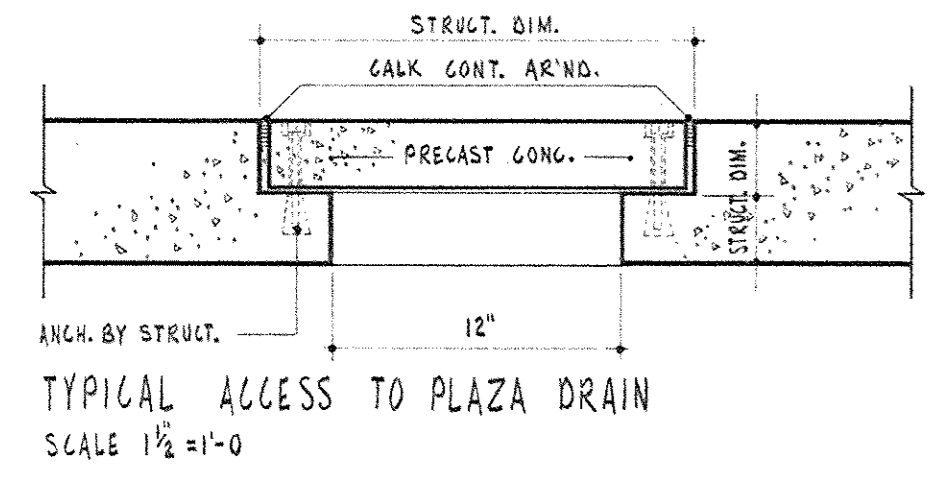
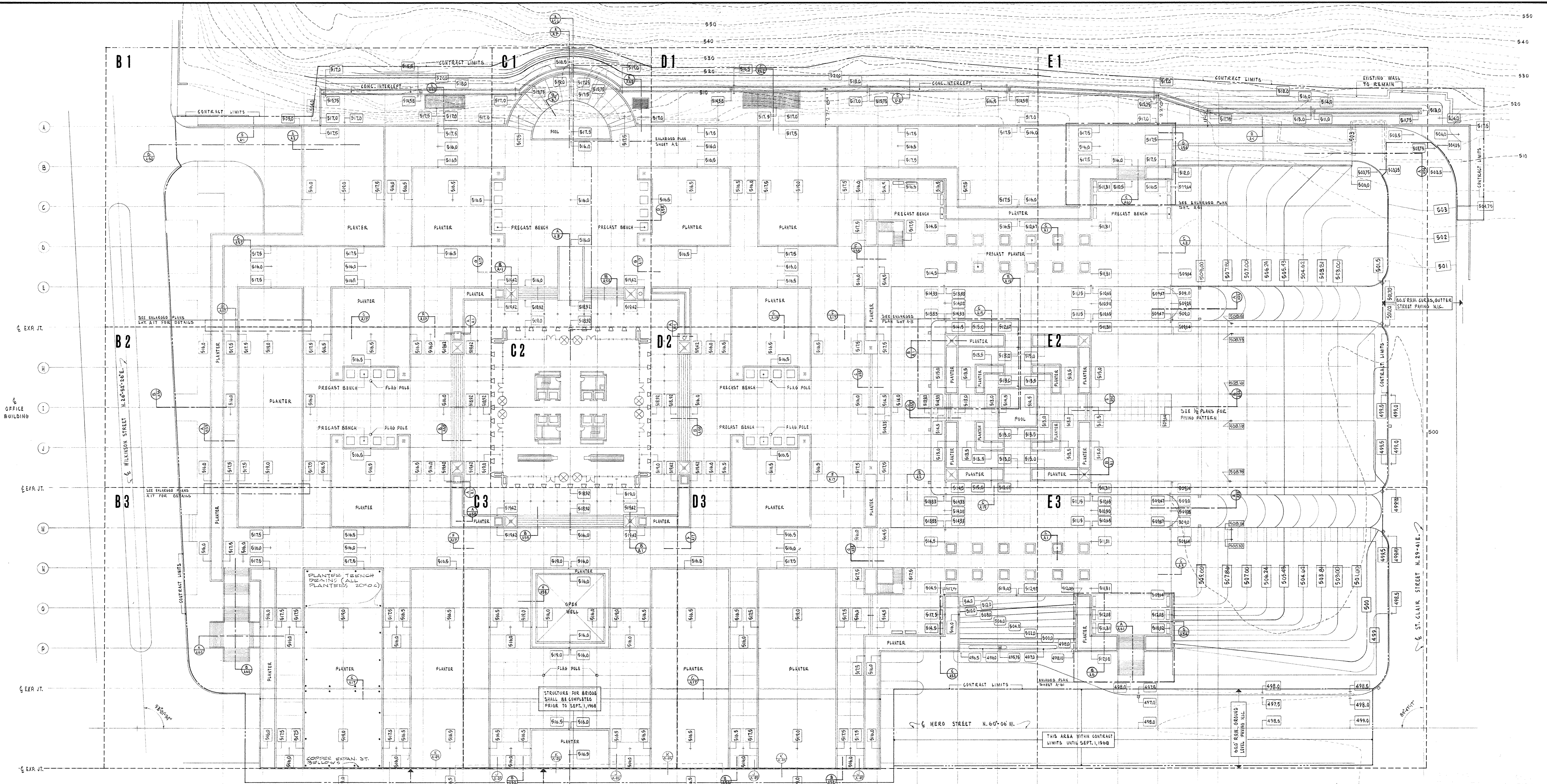

SECTOR MASTER PLAZA LEVEL
SCALE 1"=30'-0"

DEMOLITION OF EXISTING BUILDING IS NOT IN CONTRACT. DEMOLITION AND REMOVAL BY OTHERS SHALL BE COMPLETED PRIOR TO SEPT. 1, 1968

- 1. TO SEE STRUCT. DWGS. FOR BASE
- 2. PRECAST CONG. COPING SEE STRUCT. FOR JOINTS
- 3. 6" ASPHALT FINISH BOLLAS OVER 3/4" BITUM. CONG. OVER 1" WT. CONG. FILL - SEE SPECS.
- 4. 6" & 6" ASPHALT FINISH BOLLAS OVER 1/2" BITUM. CONG. OVER 1" WT. CONG. FILL - SEE SPECS. B.V.A.S.
- 5. PRECAST CONG. PANELS SEE STRUCT. PLANS & SPECS.
- 6. PLANTER
- 7. POOL

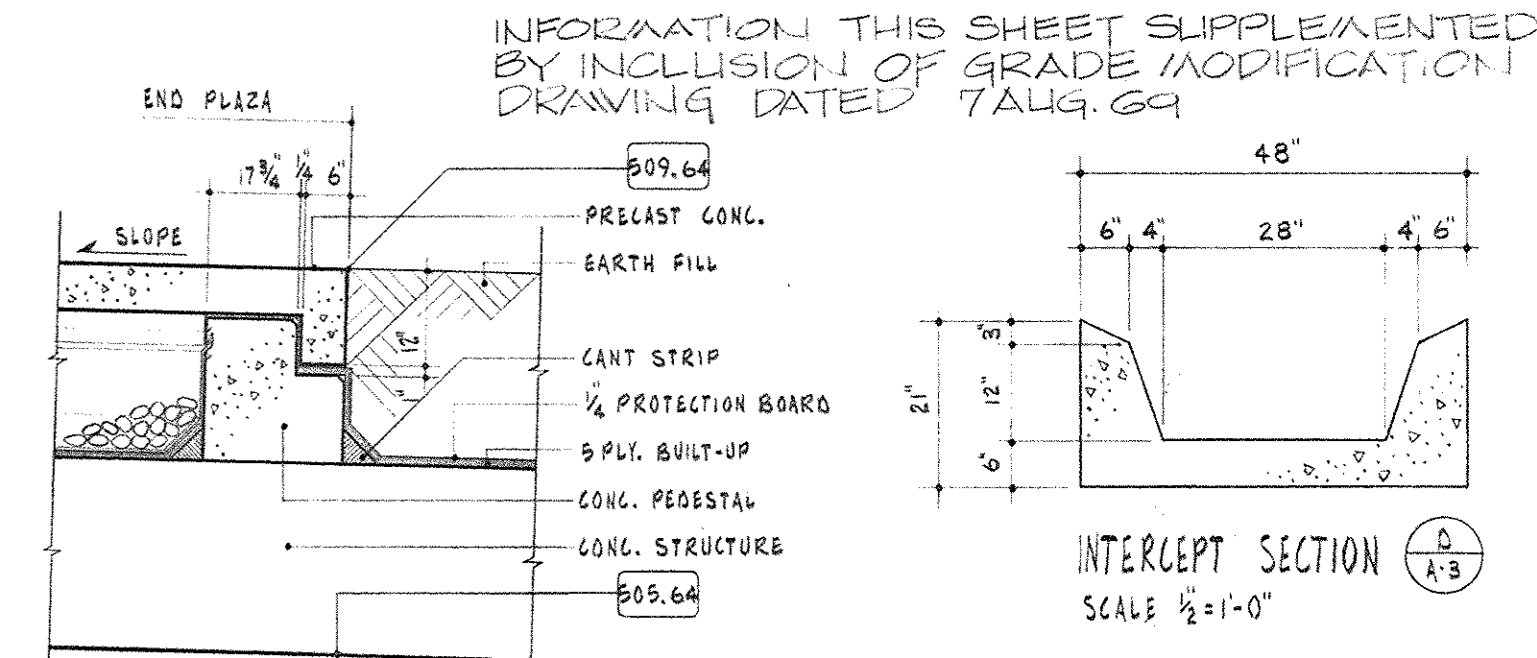
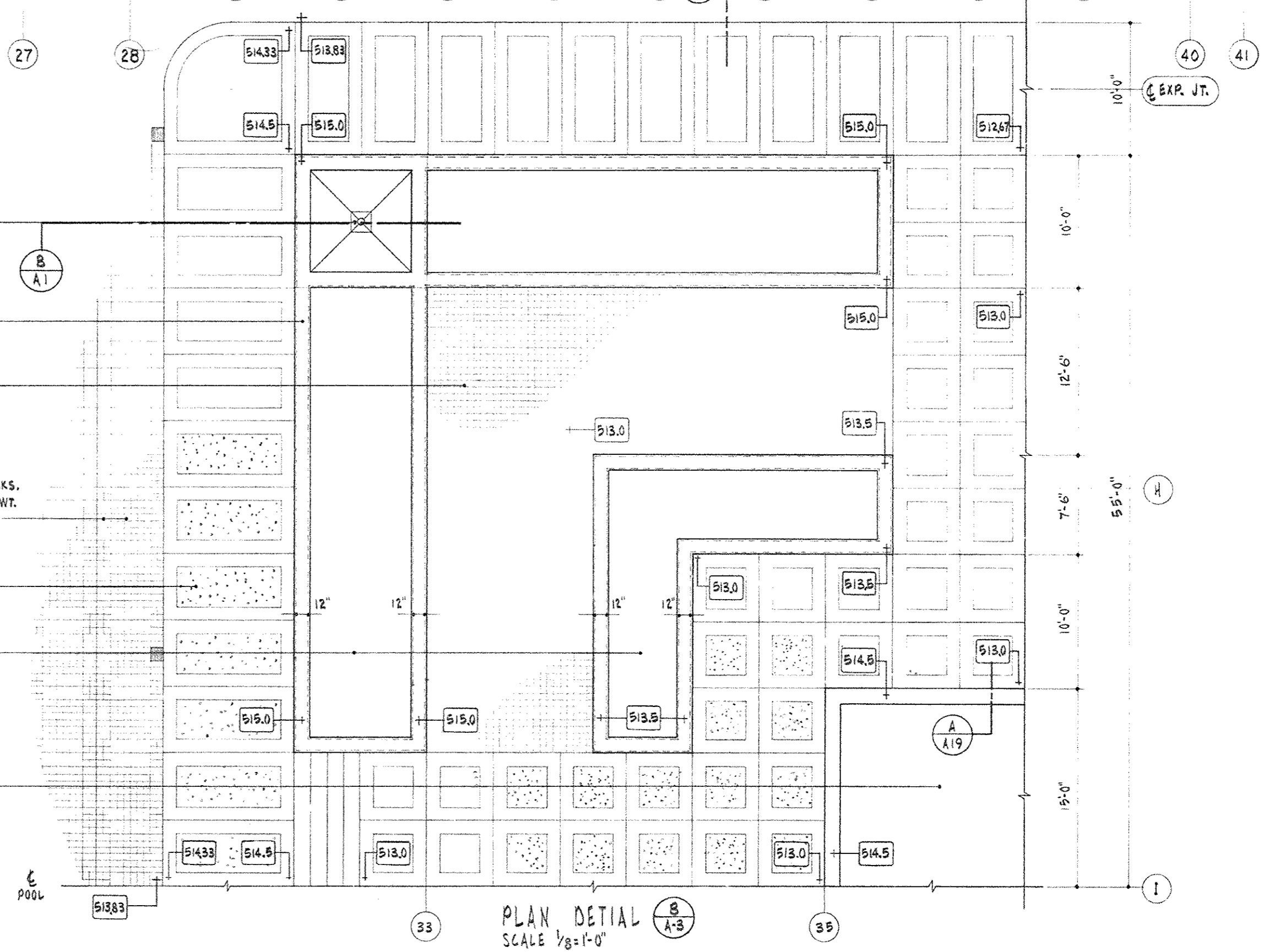

DETAIL AT END OF PLAZA
SCALE 1/2"=1'-0"

INFORMATION THIS SHEET SUPPLEMENTED BY INCLUSION OF GRADE MODIFICATION DRAWING DATED 7 AUG. 68

AS BUILT REVISIONS 15 AUGUST 1972

CAPITAL PLAZA OFFICE BUILDING
FRANKFORT, KENTUCKY

DRAWN BY C.A.W. CHECKED BY EDWARD DURELL STONE ARCHITECT 7 EAST 67TH STREET NEW YORK, N. Y.	DATE 19 MAY 1967 SCALE 1/8"=1'-0" COMM. NO. 91016
SECTOR NO. MASTER ASSOCIATE ARCHITECTS & ENGINEERS LEE POTTER SMITH & ASSOCIATES FRANKFORT, KENTUCKY COMMONWEALTH OF KENTUCKY DEPARTMENT OF FINANCE - ENGINEERING STAFF FRANKFORT, KENTUCKY	DRAWING NO. A 3 OF A 70
APPROVED BY ARCHITECT DATE	APPROVED BY AGENCY HEAD DATE MAY 24 1967
APPROVED BY OWNER DATE	DATE MAY 24 1967

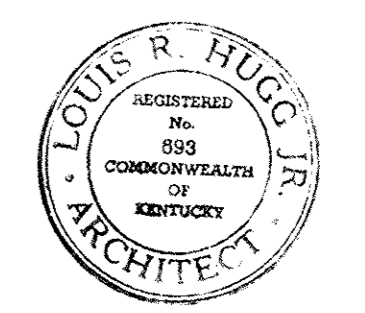

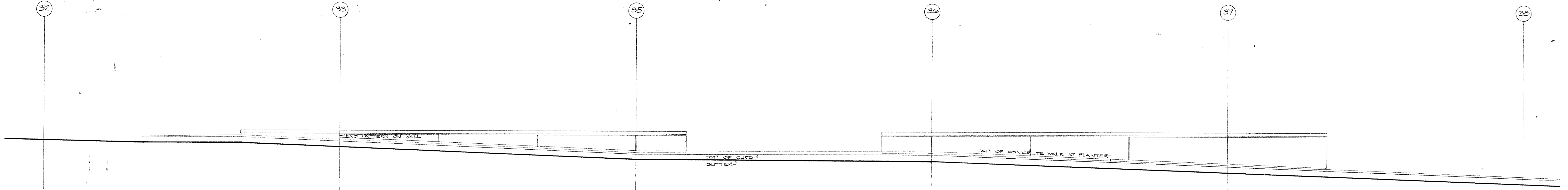

SECTION THRU GUTTER SHOWING MODIFICATION OF GRADES

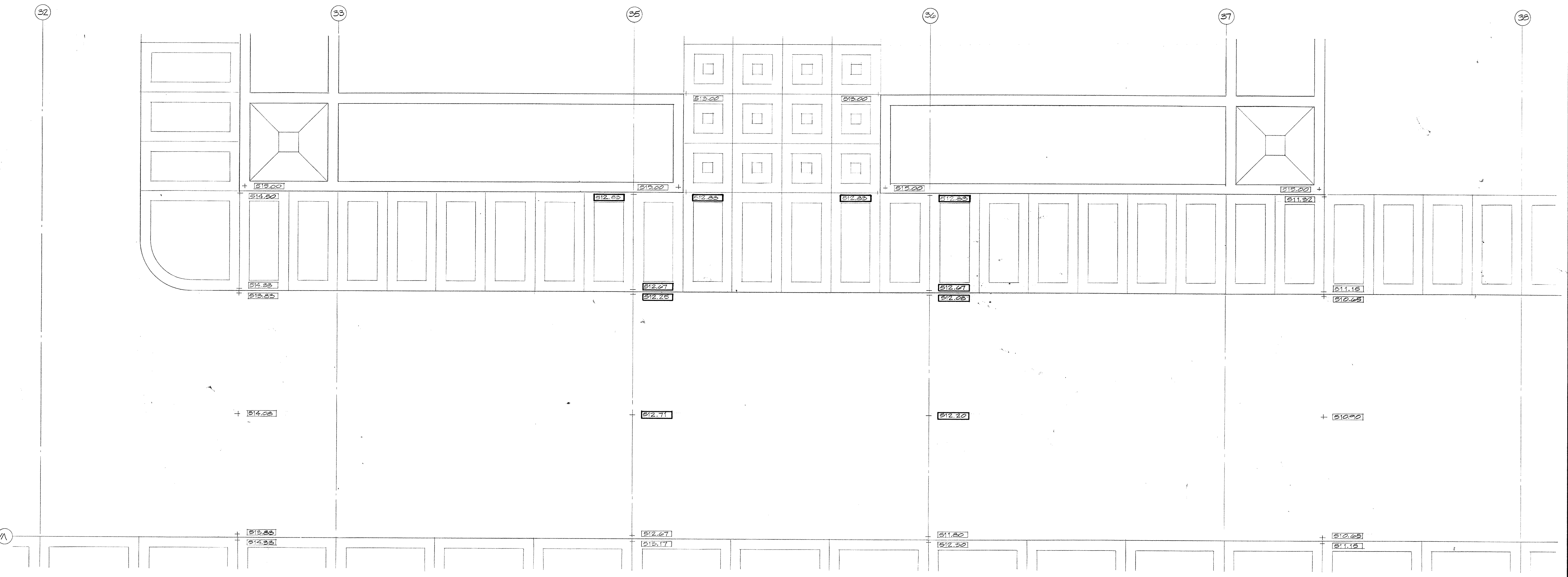

PARTIAL PLAZA LEVEL PLAN SHOWING MODIFICATION OF GRADES

THIS SHEET INCLUDED IN AS BUILT DRAWINGS SEE SHEET A-3

NOTES:
 INDICATED GRADES TYPICAL FOR GRADES AT EACH SIDE OF FOUNTAIN.
 15.00 INDICATED GRADES APPEARING ON CONTRACT DRAWINGS.
 12.25 INDICATED MODIFIED GRADES.
 LEE POTTER SMITH, PRIGNETI, HUGG, AND CARTER ARCHITECTS ENGINEERS FRANKFORT, KENTUCKY
 The modification shown on this drawing is approved in the interest of the owner to effect an improvement for the project and is accepted with the understanding that it does not involve any change in the contract price or time, that it is subject generally to all contract conditions and drawings; and that it is without prejudice to any and all rights of the owner under the contract and bond or bonds.

LEE POTTER SMITH, PRIGNETI, HUGG, AND CARTER ARCHITECTS ENGINEERS FRANKFORT, KENTUCKY
 DATE: 7/24/68
 HUGG, CARTER & BLARENAN, INC.

CAPITAL PLAZA OFFICE BUILDING		
FRANKFORT, KENTUCKY		
DRAWN BY JCS	GRADE MODIFICATIONS	DATE 7 AUG 1968
TRACED BY	ARCHITECT EDWARD DURELL STONE 7 EAST 6TH STREET NEW YORK, N. Y.	SCALE 1/8" = 1'-0"
CHECKED BY	ASSOCIATE ARCHITECTS & ENGINEERS LEE POTTER SMITH & ASSOCIATES 314 WILKINSON FRANKFORT, KENTUCKY	COMM. NO. 000008
SECTOR NO. D-2	COMMONWEALTH OF KENTUCKY DEPARTMENT OF FINANCE - ENGINEERING STAFF FRANKFORT, KENTUCKY	DRAWING NO. 1
E-2		OF 1
APPROVED BY	ARCHITECT	DATE
APPROVED BY	AGENCY HEAD	DATE
APPROVED BY	OWNER	DATE

CPA-9A

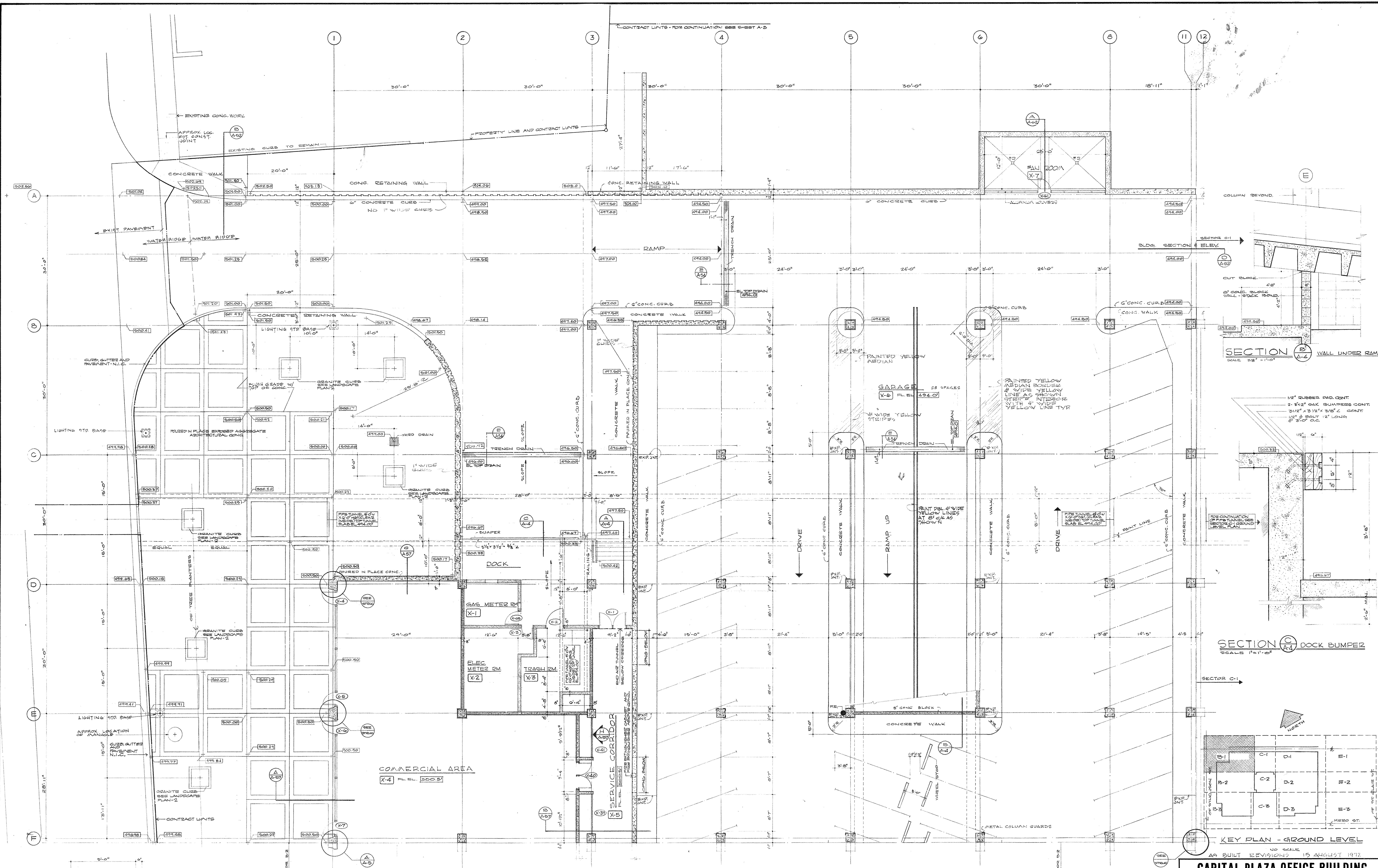

GROUND LEVEL PLAN SECTOR B-1
SCALE 1/8" = 1'-0"

NOTE • FRT FLOOR DRAIN LOCATIONS SEE FINISHING DRAWINGS.
• ALL DIMENSIONS ARE TO BUSH W/ POINT OF CONC.
• W/ POINT DIMENSIONS ARE NORMAL.

NOTE • SYMBOL "R" INDICATES LOCATION OF CO₂ FIRE EXTINGUISHERS. SEE SPECS.

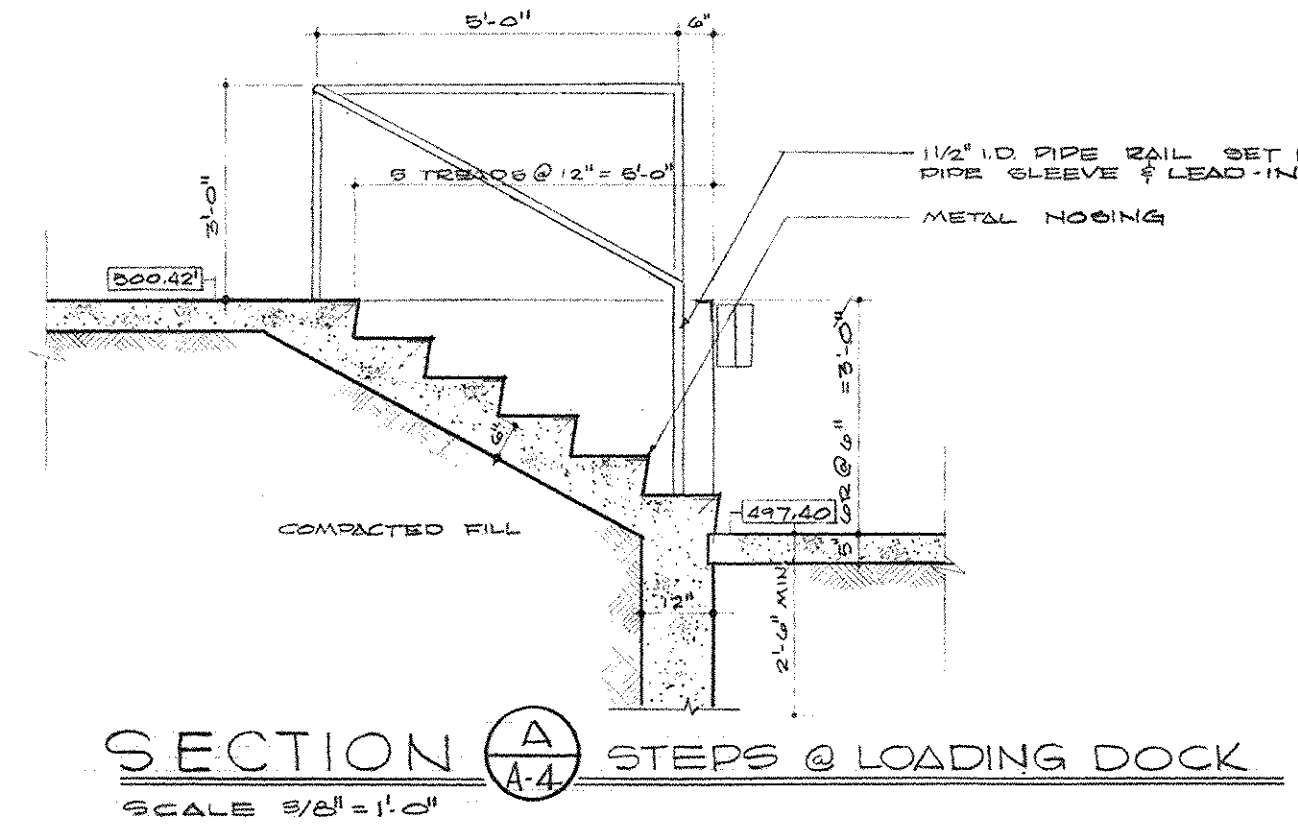

KEY PLAN - GROUND LEVEL
NO SCALE
AS BUILT REVISIONS 15 AUGUST 1972

CAPITAL PLAZA OFFICE BUILDING
FRANKFORT, KENTUCKY

DRAWN BY J.B. C.F.	ARCHITECT	DATE 15 MAY 1967
TRACED BY L.S.H.	EDWARD DURELL STONE 7 EAST 87TH STREET NEW YORK, N.Y.	SCALE AS NOTED
CHECKED BY L.S.H.	ASSOCIATE ARCHITECTS & ENGINEERS LEE POTTER SMITH & ASSOCIATES 314 WILKINSON FRANKFORT, KENTUCKY	COMM. NO. 5000-056 DRAWING NO. A-70
SECTOR NO. B 1	COMMONWEALTH OF KENTUCKY DEPARTMENT OF FINANCE - ENGINEERING STAFF FRANKFORT, KENTUCKY	DATE MAY 24 1967
APPROVED BY ARCHITECT	DATE	
APPROVED BY AGENCY HEAD <i>W. R. Connell</i>	DATE	
APPROVED BY OWNER	DATE	

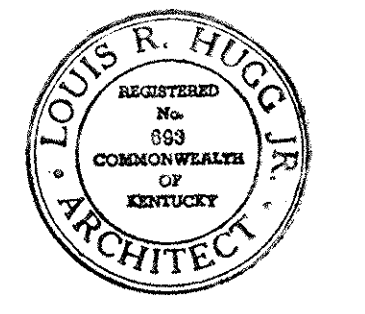
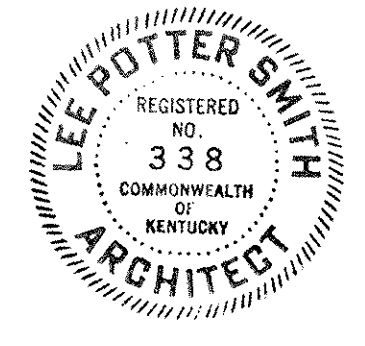

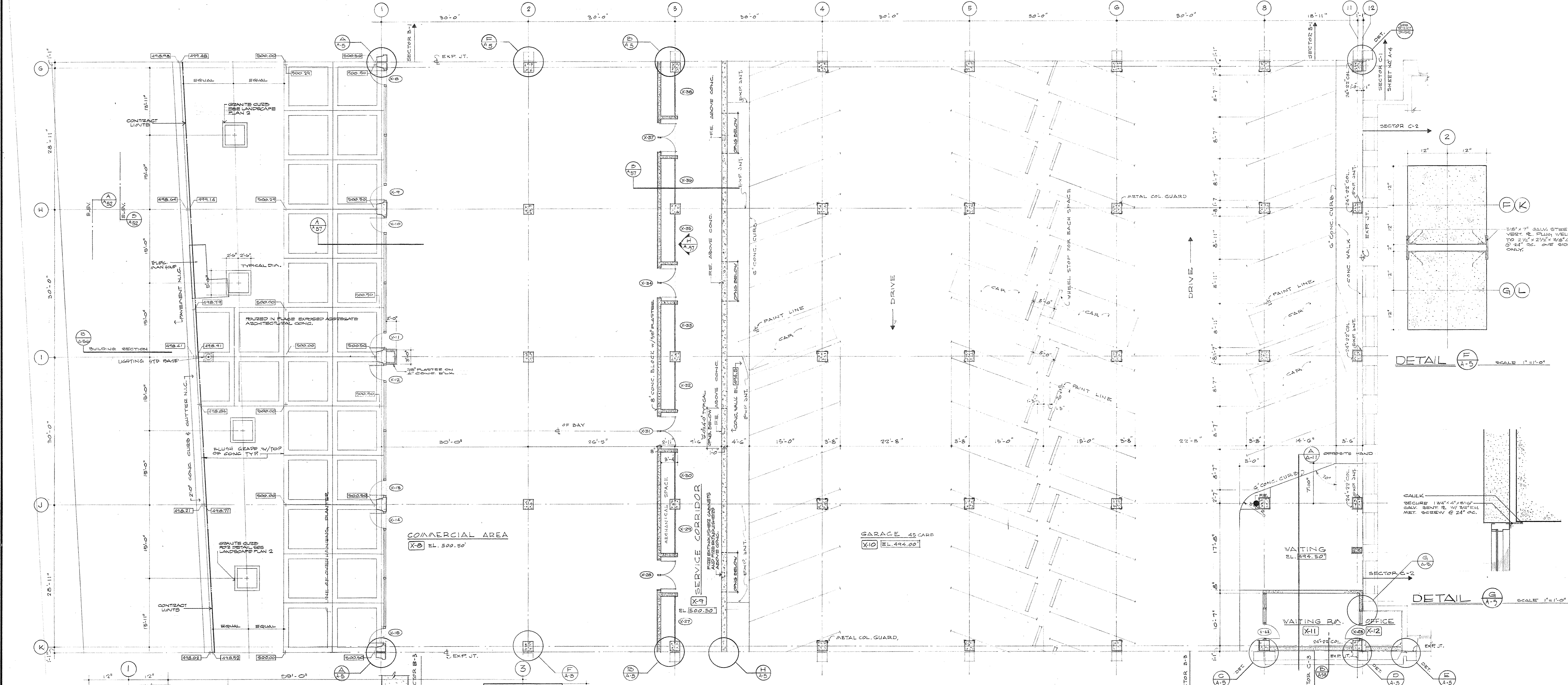

GROUND LEVEL PLAN - SECTOR B-2
SCALE 1/8" = 1'-0"

NOTE: • FIVE FLOOR DEAN LOCATIONS SEE PLUMBING DRAWINGS
• ALL DIMENSIONS ARE TO BRUSH AGENCY OR CONC.
• DIMENSION DIMENSIONS ARE NOMINAL

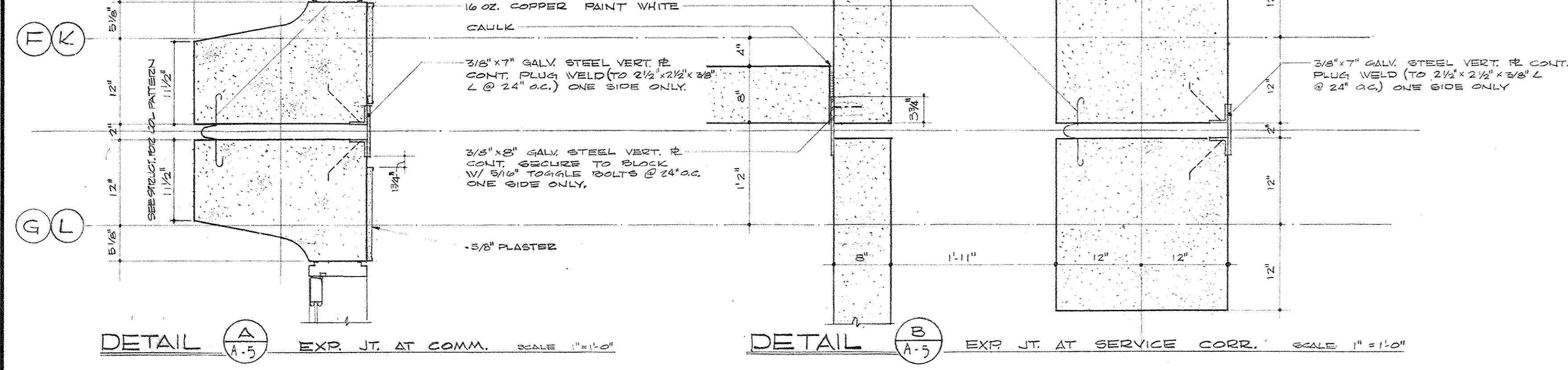

DETAIL B: EXP. JT. AT SERVICE CORR. SCALE 1/4" = 1'-0"

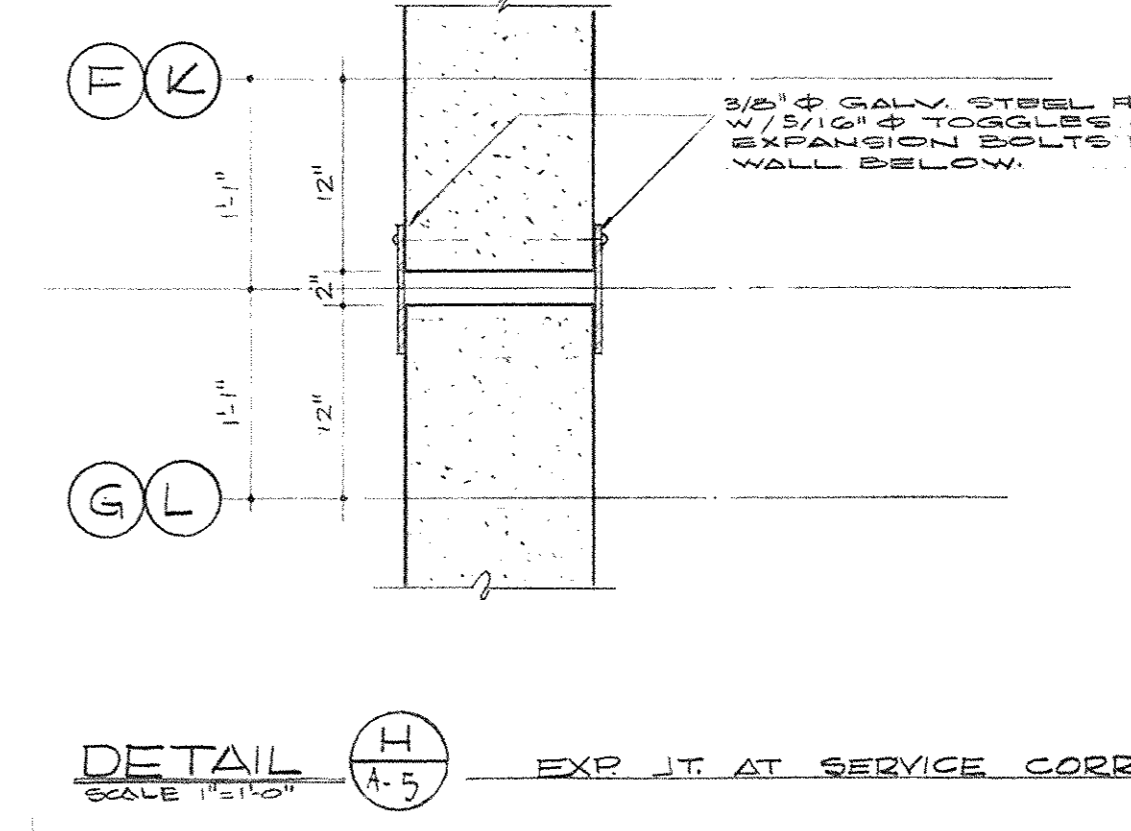

DETAIL H: EXP. JT. AT SERVICE CORR. SCALE 1/4" = 1'-0"

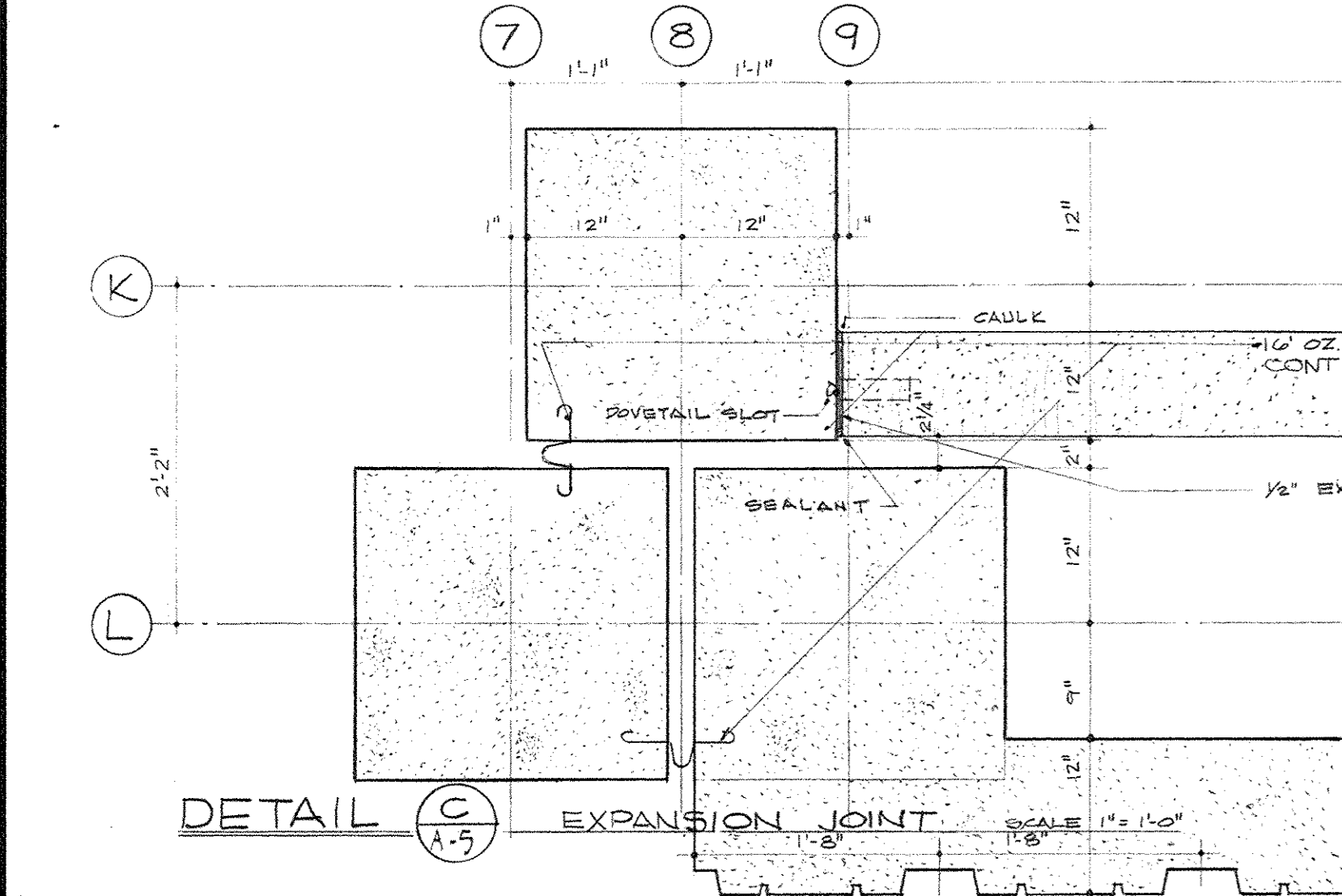

DETAIL C: EXPANSION JOINT SCALE 1/4" = 1'-0"

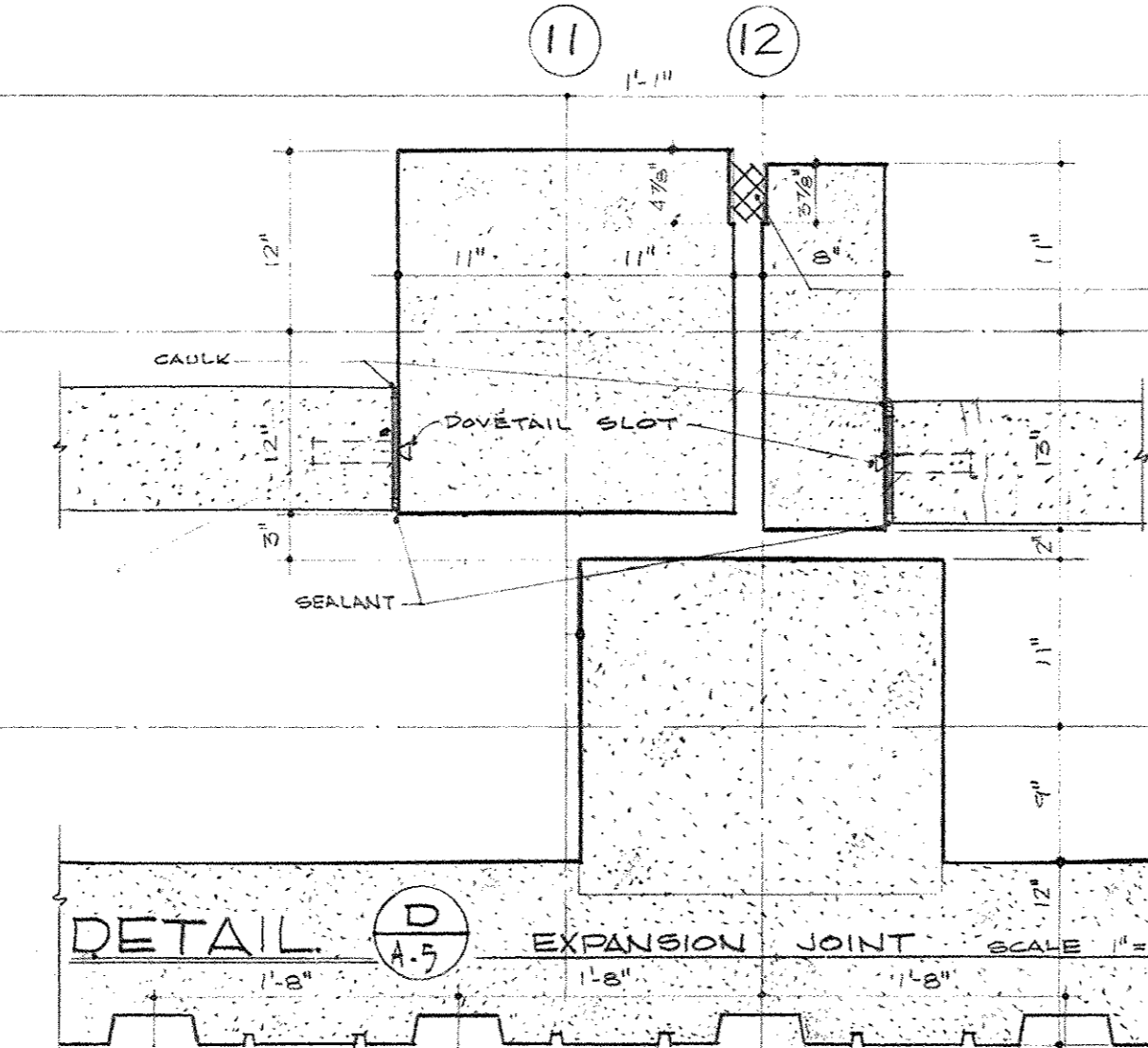

DETAIL D: EXPANSION JOINT SCALE 1/4" = 1'-0"

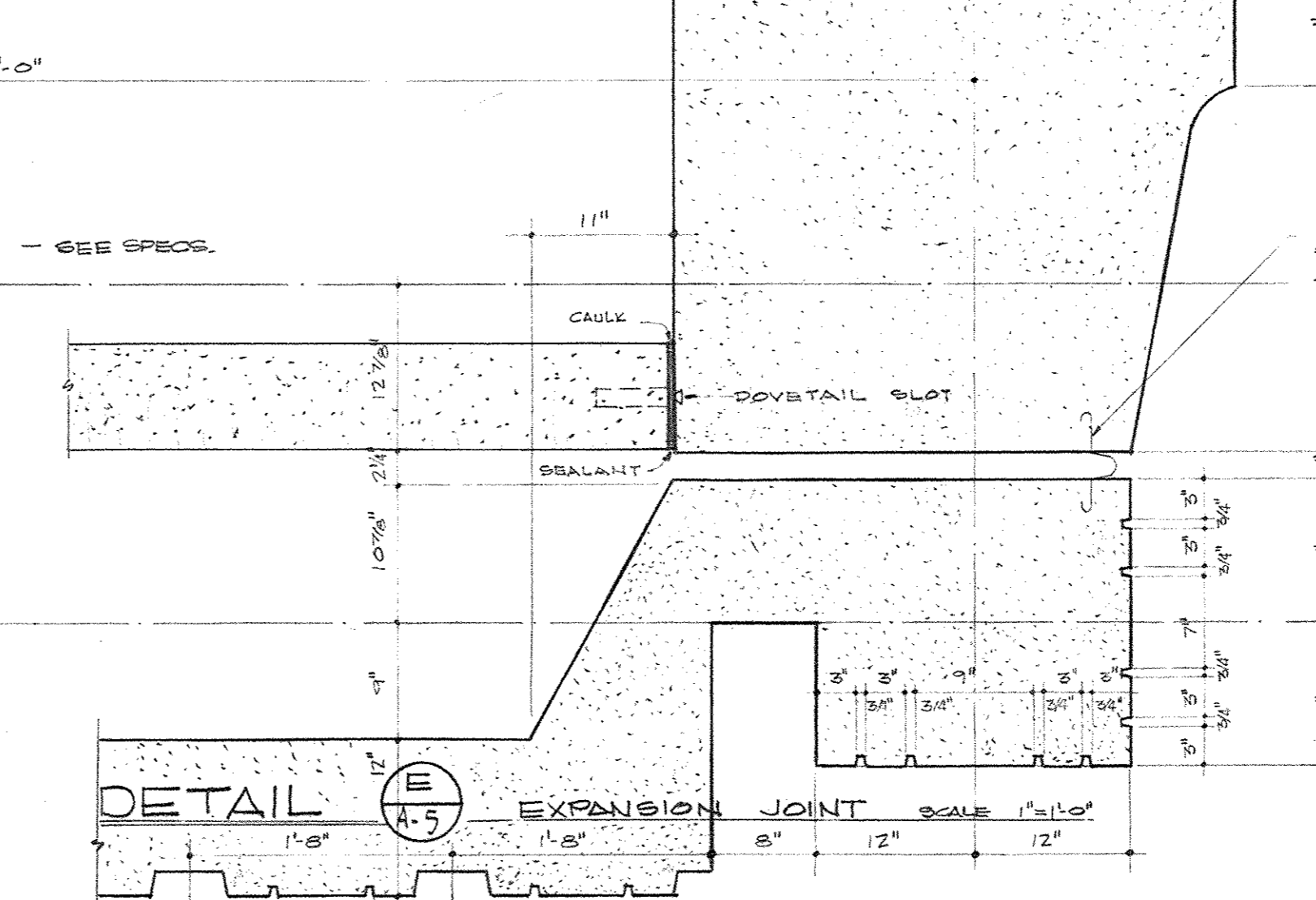

DETAIL E: EXPANSION JOINT SCALE 1/4" = 1'-0"

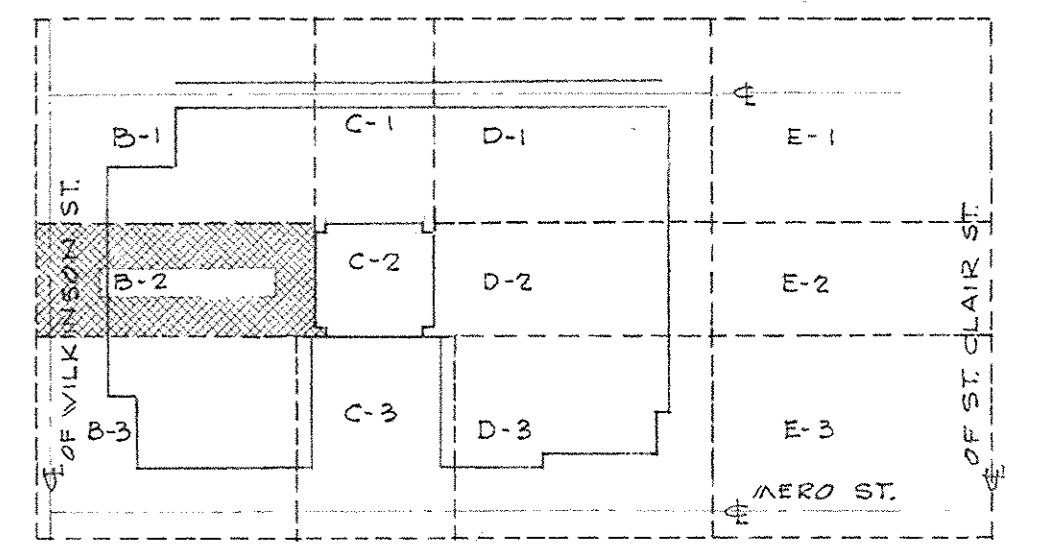

KEY PLAN - GROUND LEVEL
SCALE 1/8" = 1'-0"

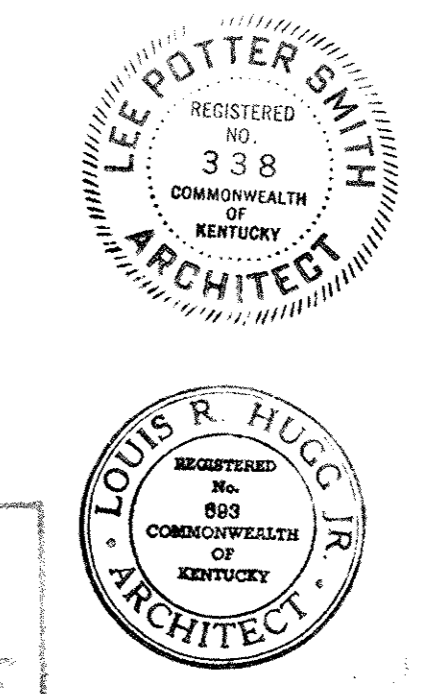

CAPITAL PLAZA OFFICE BUILDING FRANKFORT, KENTUCKY			
DRAWN BY B.P. L.B.	ARCHITECT	DATE 8 MAY 1957	SCALE AS NOTED
TRACED BY LEH	EDWARD DURELL STONE 7 EAST 67TH STREET NEW YORK, N. Y.	COMM. NO. 50022	DRAWING NO. A 5
CHECKED BY LEH	ASSOCIATE ARCHITECTS & ENGINEERS LEE POTTER SMITH & ASSOCIATES 314 WILKINSON FRANKFORT, KENTUCKY	COMMONWEALTH OF KENTUCKY DEPARTMENT OF FINANCE - ENGINEERING STAFF FRANKFORT, KENTUCKY	OF A-70
SECTOR NO. B 2			
APPROVED BY ARCHITECT		DATE	
APPROVED BY AGENCY HEAD		DATE	
APPROVED BY OWNER		DATE MAY 29 1957	

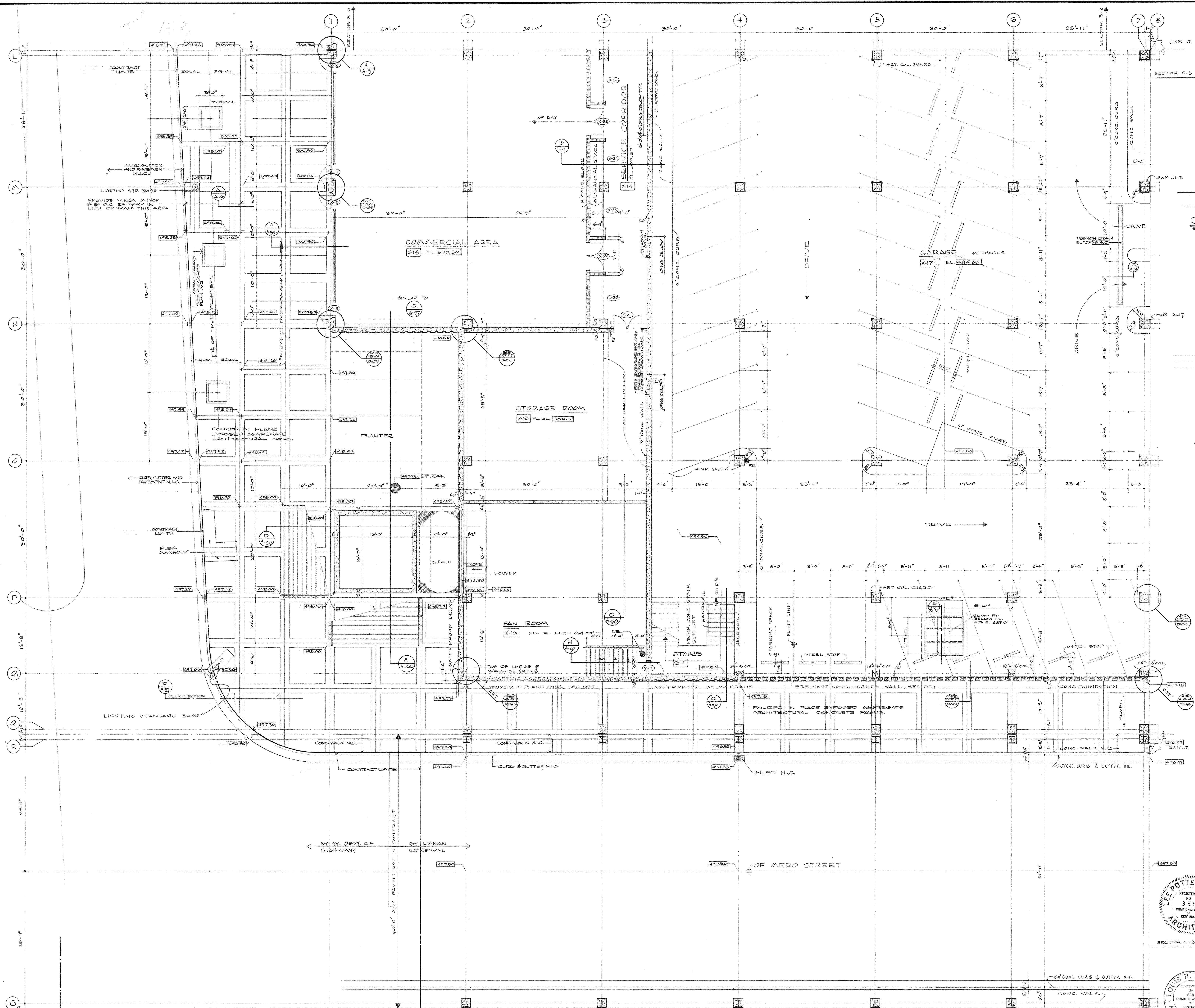

SECTION A-A STAIRS AT STREET
SCALE 3/8" = 1'-0"

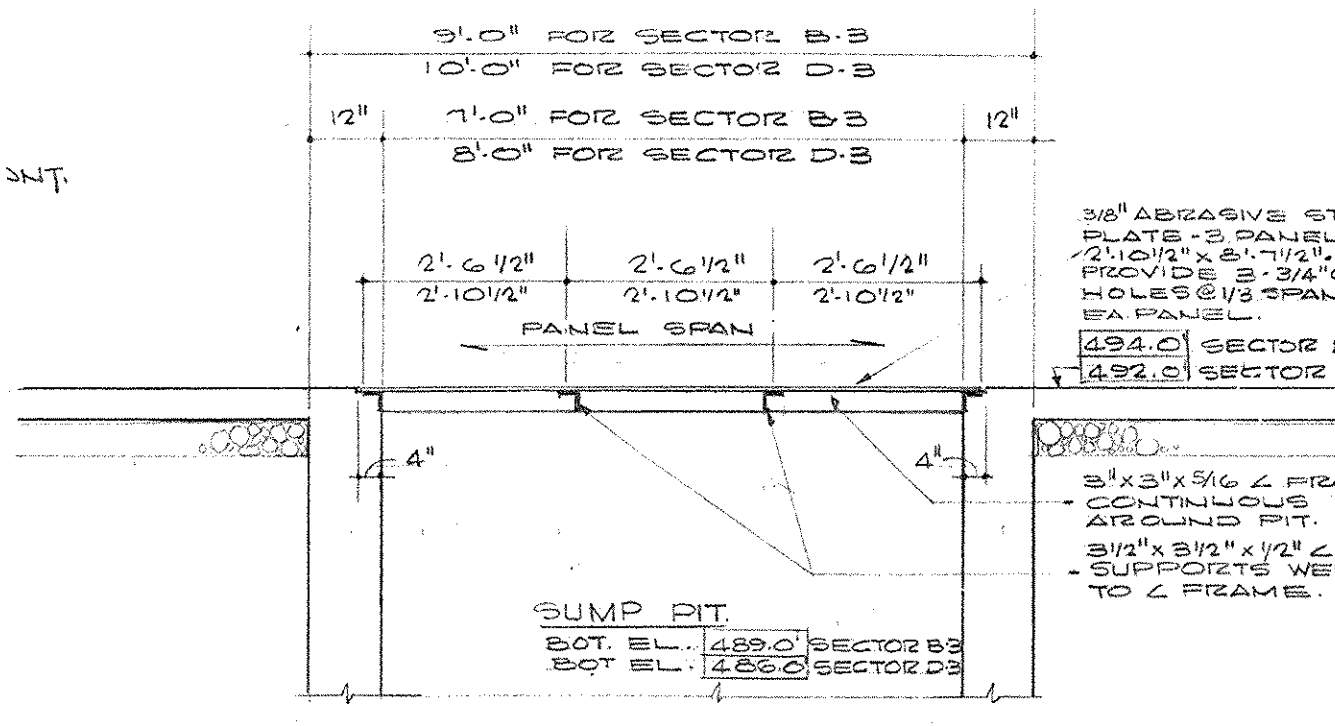

SECTION B-B SUMP PIT SECTOR B-3 & D-3
SCALE 3/8" = 1'-0"

AS NOTED PER ARCHITECT
LEE POTTER SMITH & ASSOCIATES, INC.

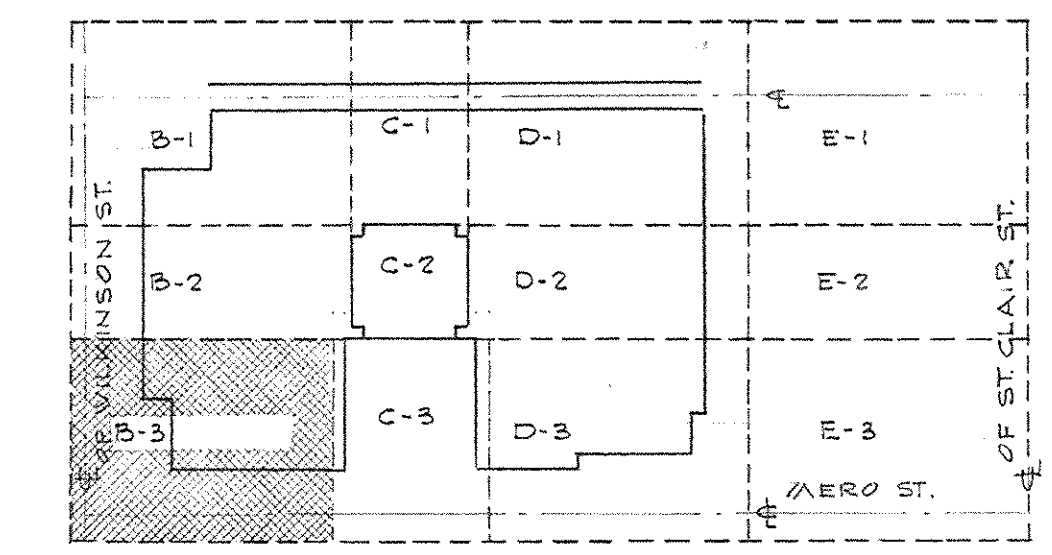

KEY PLAN - GROUND LEVEL

NO SCALE
REVISED 15 AUGUST 1972

CAPITAL PLAZA OFFICE BUILDING
FRANKFORT, KENTUCKY

DRAWN BY D.P. J.E.	GROUND LEVEL PLAN	DATE 12 MAY 1967
TRACED BY D.P. J.E.	ARCHITECT EDWARD DURELL STONE	SCALE AS NOTED
CHECKED BY L.P.H.	7 EAST 6TH STREET NEW YORK, N.Y.	COMM. NO. E-0-0-3
SECTOR NO. B 3	ASSOCIATE ARCHITECTS & ENGINEERS LEE POTTER SMITH & ASSOCIATES 314 WILKINSON FRANKFORT, KENTUCKY	DRAWING NO. A 6
APPROVED BY ARCHITECT	DATE	OF A-10
APPROVED BY OWNER	DATE MAY 24 1967	

GROUND LEVEL PLAN - SECTOR B-3
SCALE 1/8" = 1'-0"

NOTE: 1. FOR 3/4" DIA. DRAIN LOCATIONS SEE PLUMBING DRAWINGS
2. ALL DIMENSIONS ARE TO FINISH FACE UNLESS OTHERWISE NOTED
3. ALL DIMENSIONS ARE TO FINISH FACE UNLESS OTHERWISE NOTED

FOR CONTINUATION OF CONTRACT LIMITS SEE SHEET A-1

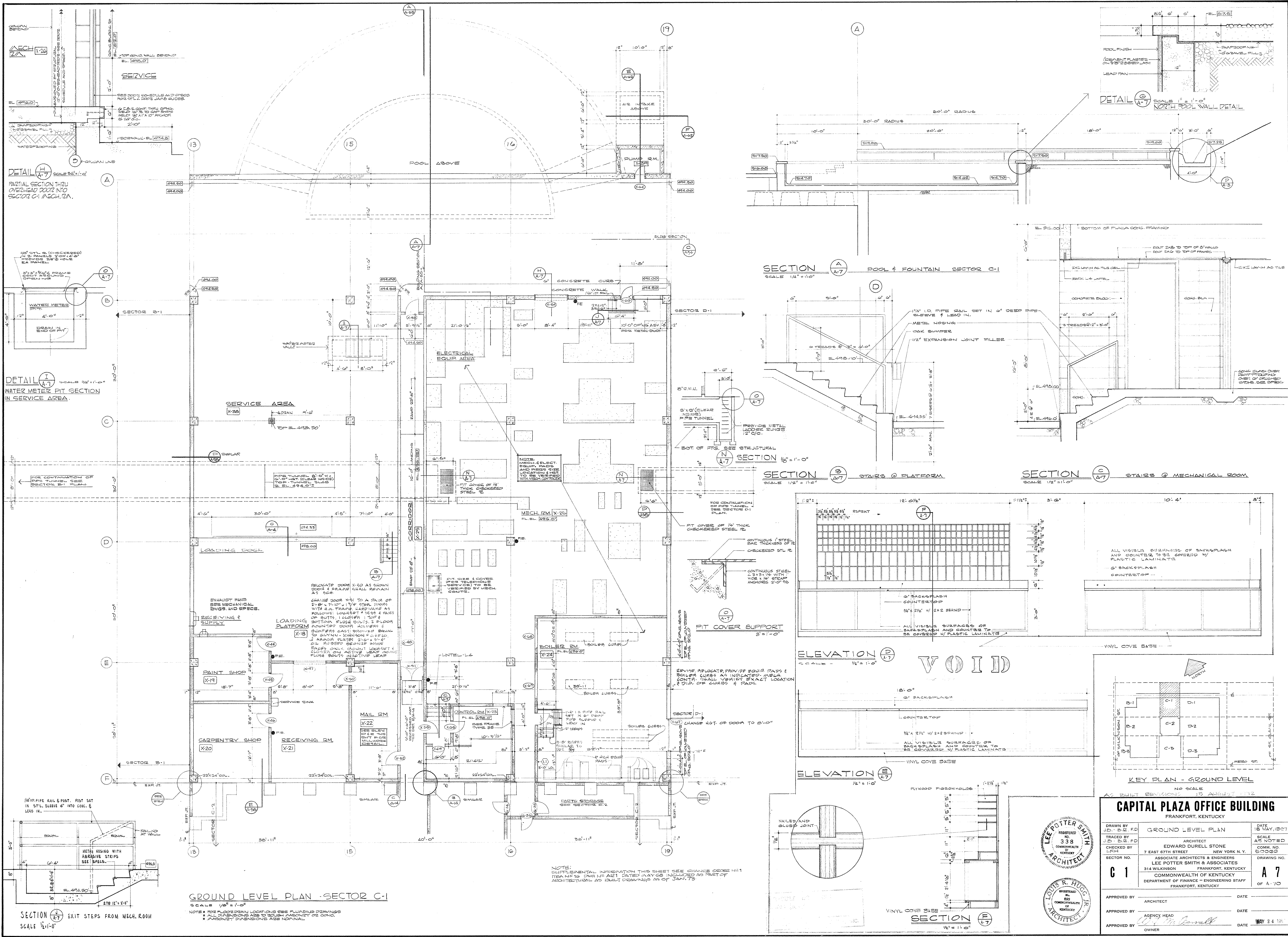

CAPITAL PLAZA OFFICE BUILDING
FRANKFORT, KENTUCKY

NO. 15 AUGUST 1972

DRAWN BY J.D. B.F.D.	ARCHITECT EDWARD DURELL STONE	DATE 15 MAY 1972
CHECKED BY J.D. B.F.D.	ASSOCIATE ARCHITECTS & ENGINEERS LEE POTTER SMITH & ASSOCIATES	SCALE AS NOTED
SECTOR NO. G 1	314 WILKINSON FRANKFORT, KENTUCKY	COMMONWEALTH OF KENTUCKY DEPARTMENT OF FINANCE - ENGINEERING STAFF
APPROVED BY ARCHITECT	DATE	DRAWING NO. A 7
APPROVED BY AGENCY HEAD	DATE	OF A-70
APPROVED BY OWNER	DATE	MAY 24 1972

REGISTERED ARCHITECT
LEE POTTER SMITH
338 COMMONWEALTH KENTUCKY

REGISTERED ARCHITECT
LOUIS R. HUGO
800 COMMONWEALTH KENTUCKY

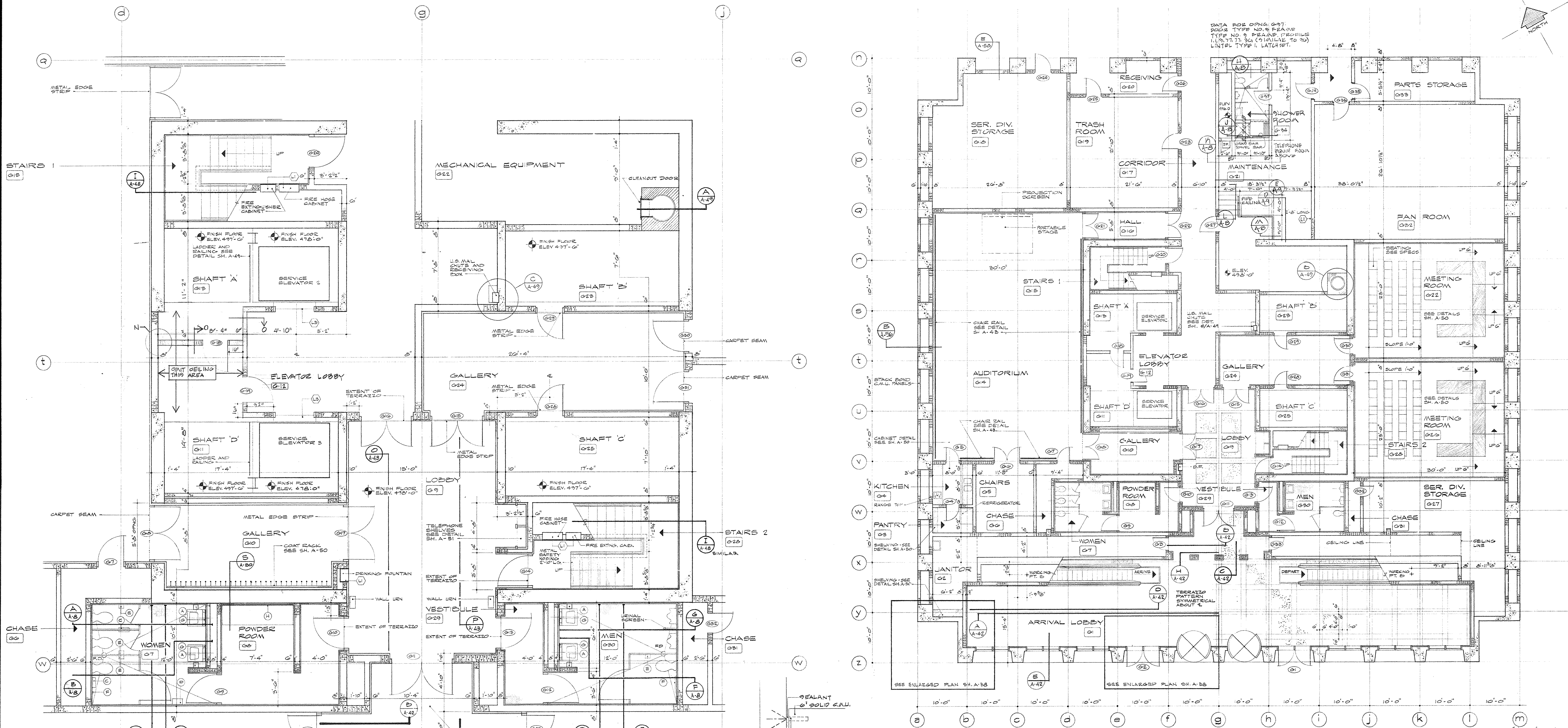

CORE PLAN GROUND LEVEL
1/4" = 1'-0"

1. AT 3/4" ON 1/4" FLOOR & WALLS; CERAMIC TILE AS 9 REC.
2. WALLS AT EA. 0-21; PAINTED CONCRETE MASONRY
3. CEILING AT EA. 0-24; SUSPENDED ARBENIX CEMENT
PLASTER ON METAL LATH & CHANNELS AS 5 REC.

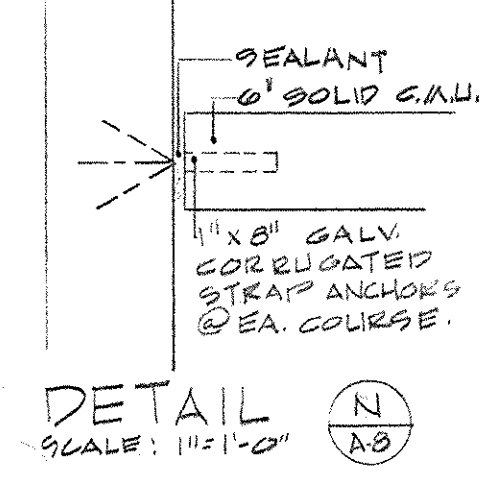
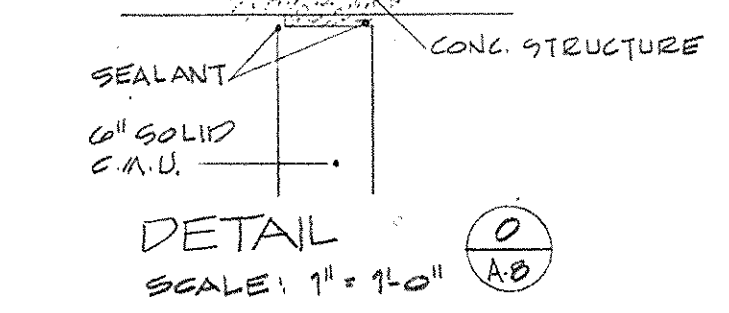

GROUND LEVEL PLAN SECTOR C-2
1/8" = 1'-0"

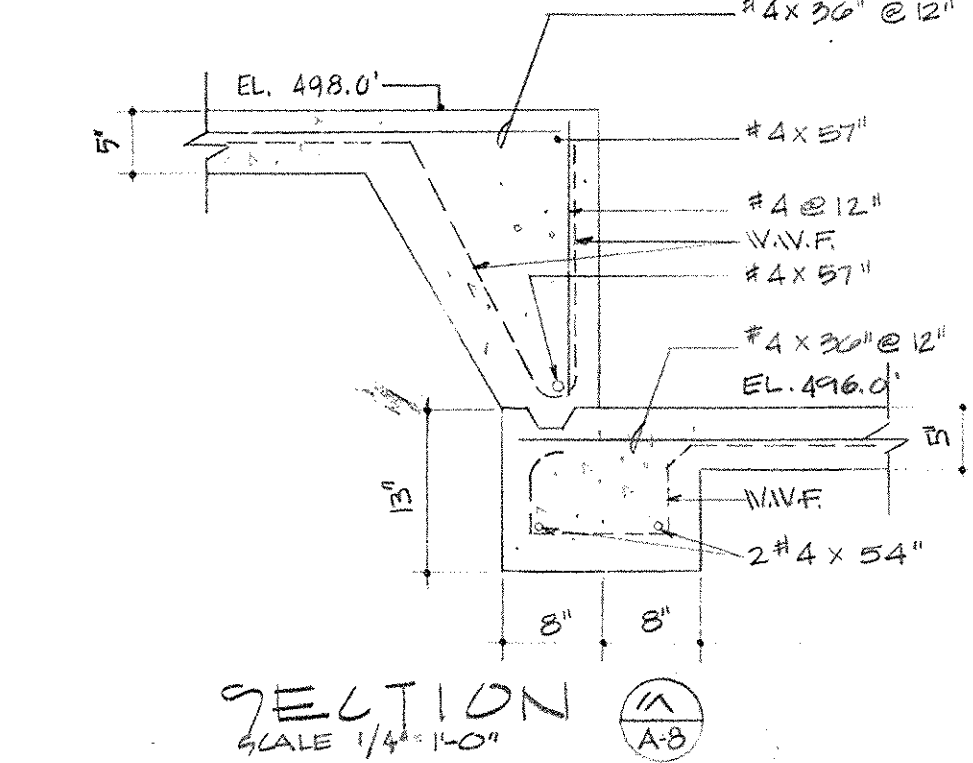
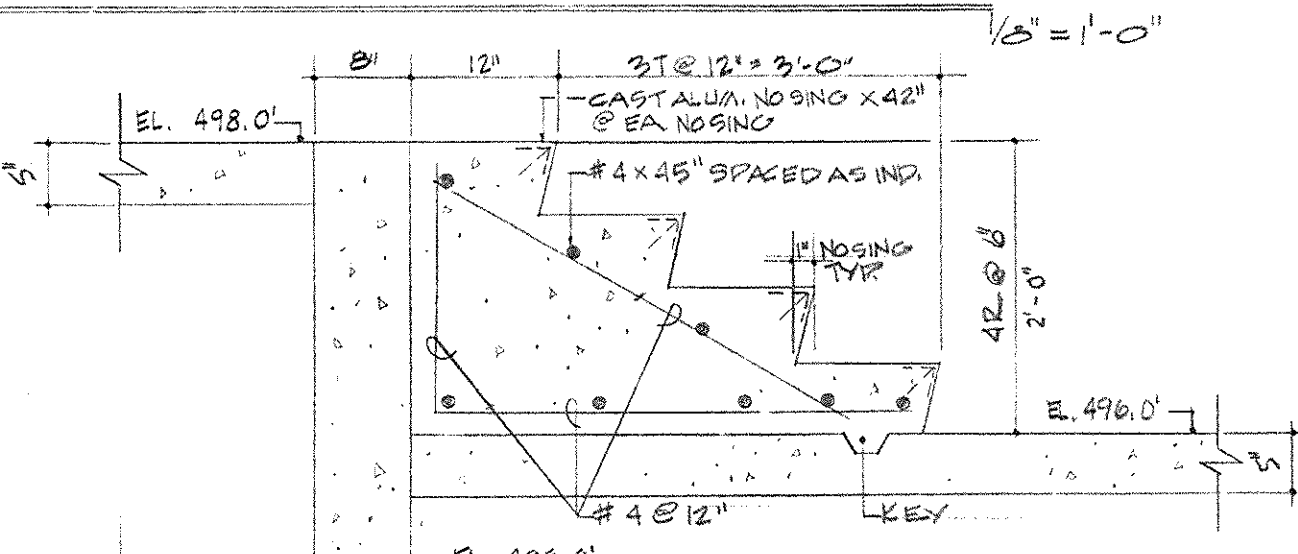

INDICATES SOLID CONG. MASONRY UNITS

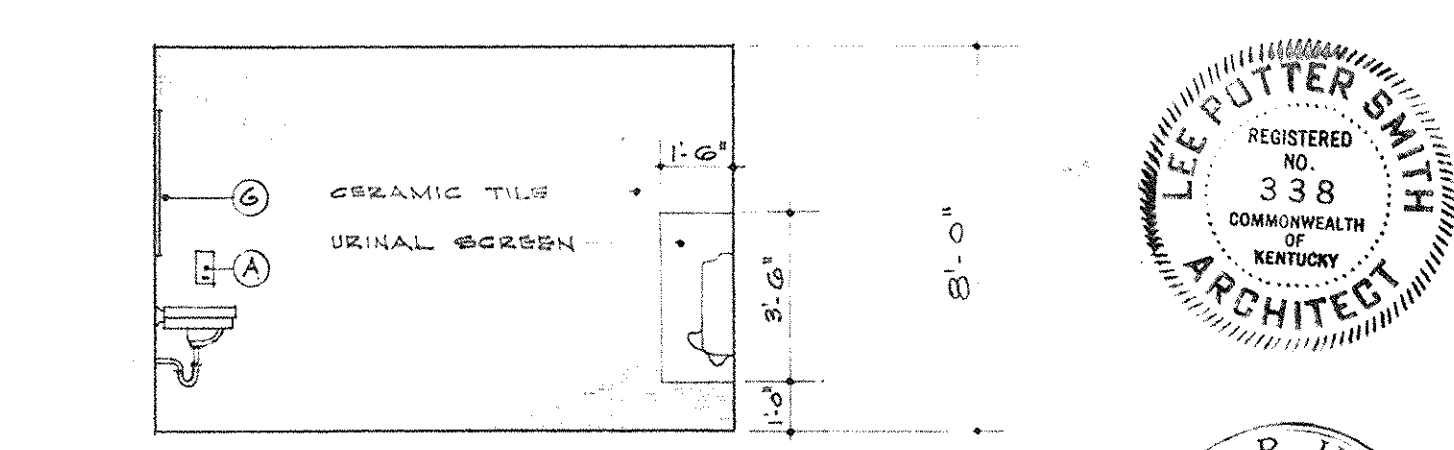
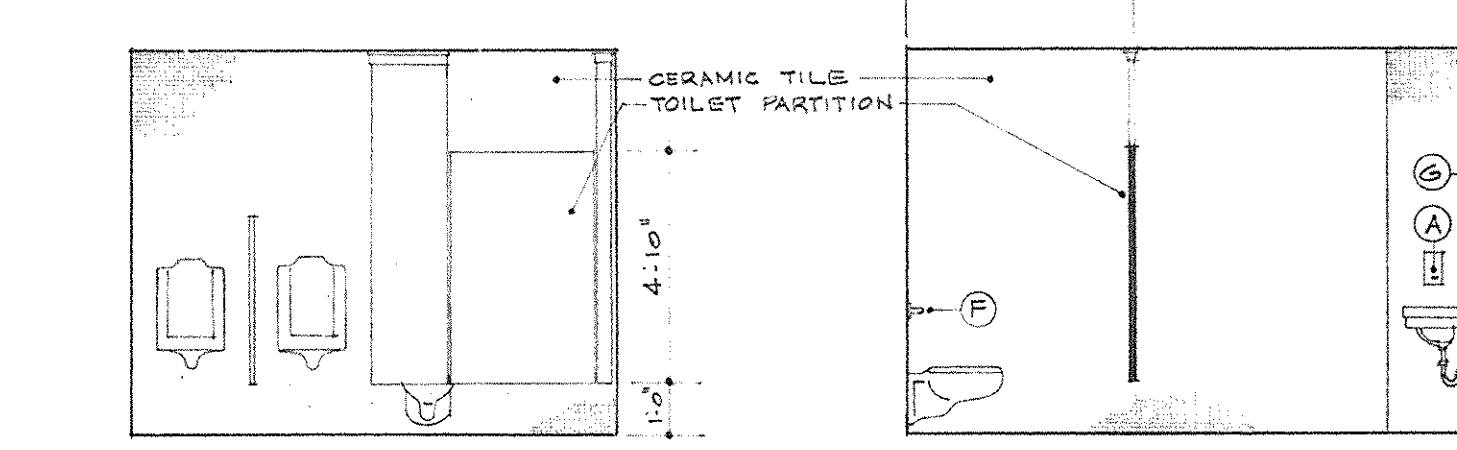
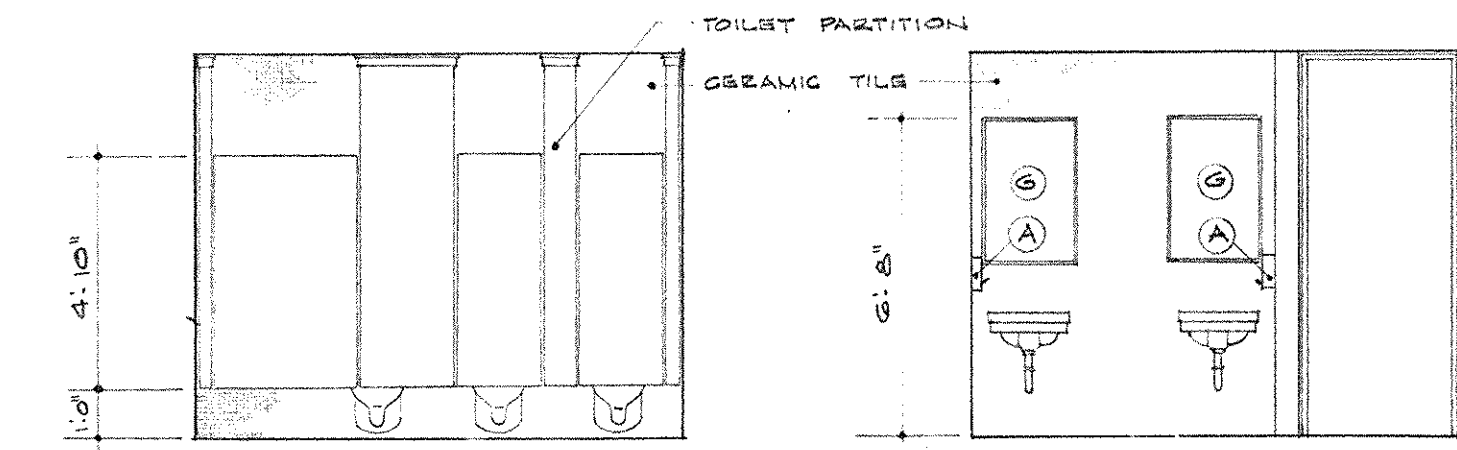
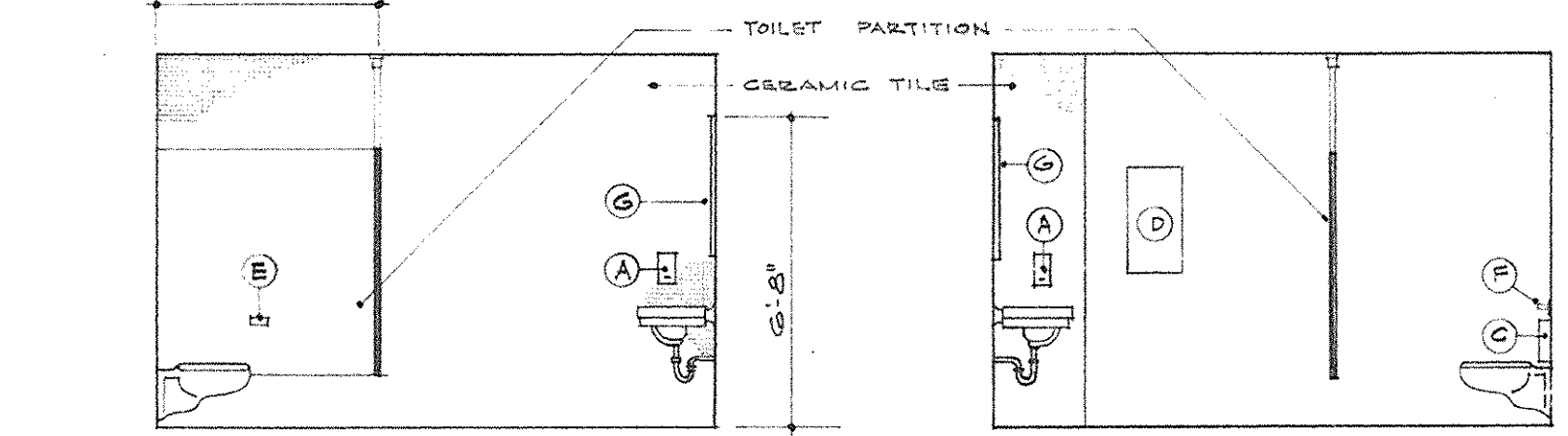

ELEVATION A/B

ELEVATION C/D

ELEVATION E/F

ELEVATION G/H

ELEVATION I/J

ELEVATION K/L

ELEVATION M/N

SCALE: 1/4" = 1'-0"
NOTE:
SEE SHEET A-10 FOR SCHEDULE OF TOILET ACCESSORIES

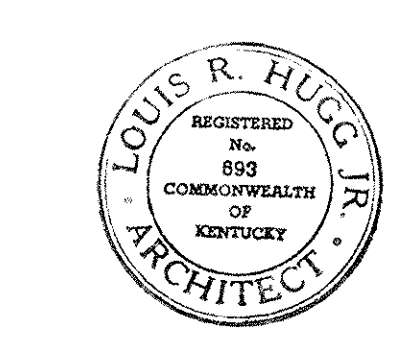
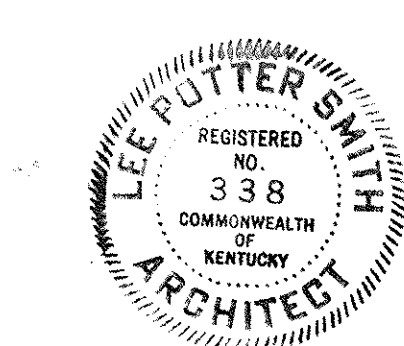

AS-BUILT OR REVISED
DATE: 5/24/57
HUGG, CARTER & COLLIER, INC.

AS-BUILT REVISIONS 29 JULY 1957		
CAPITAL PLAZA OFFICE BUILDING FRANKFORT, KENTUCKY		
DRAWN BY S.M.B., P.D.	GROUND LEVEL PLAN	DATE 15 MAY, 1957
TRACED BY LSH	ARCHITECT EDWARD DURELL STONE	SCALE AS NOTED
CHECKED BY LSH	ASSOCIATE ARCHITECTS & ENGINEERS LEE POTTER SMITH & ASSOCIATES	COMM. NO. 50062
SECTOR NO. C 2	314 WILKINSON FRANKFORT, KENTUCKY	DRAWING NO. A 8
APPROVED BY ARCHITECT	DATE	DATE MAY 24 1957
APPROVED BY AGENCY HEAD	DATE	
APPROVED BY OWNER	DATE	

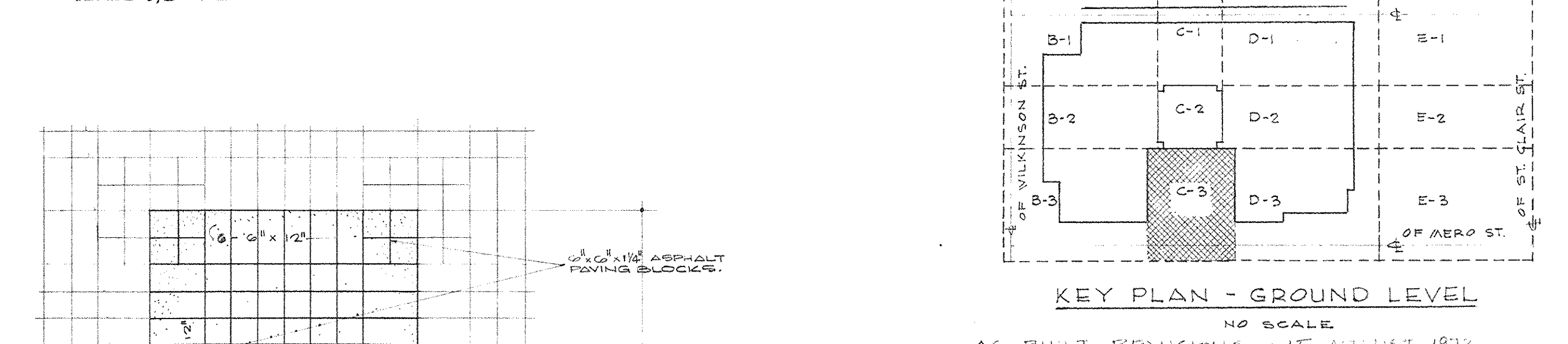
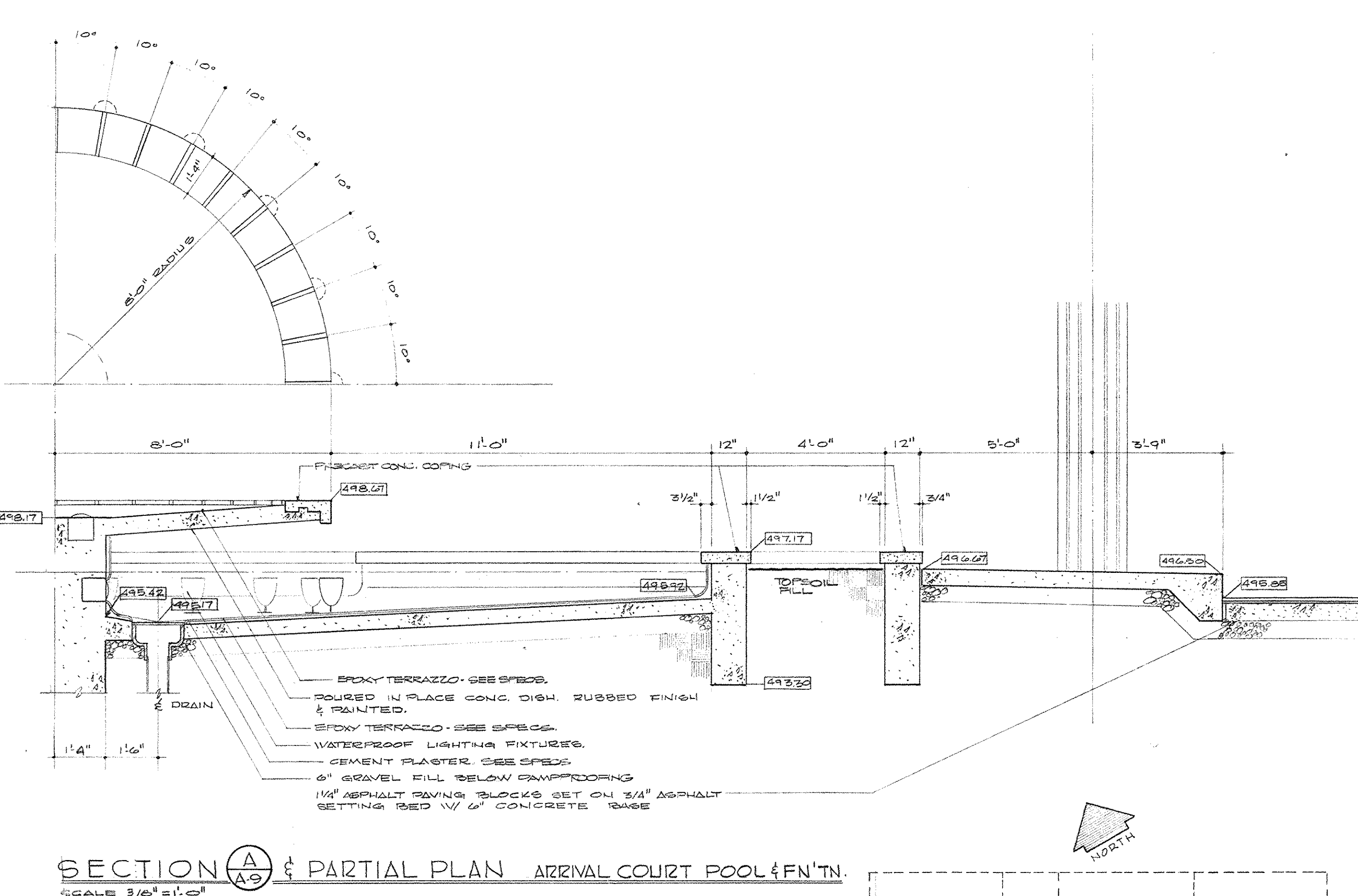
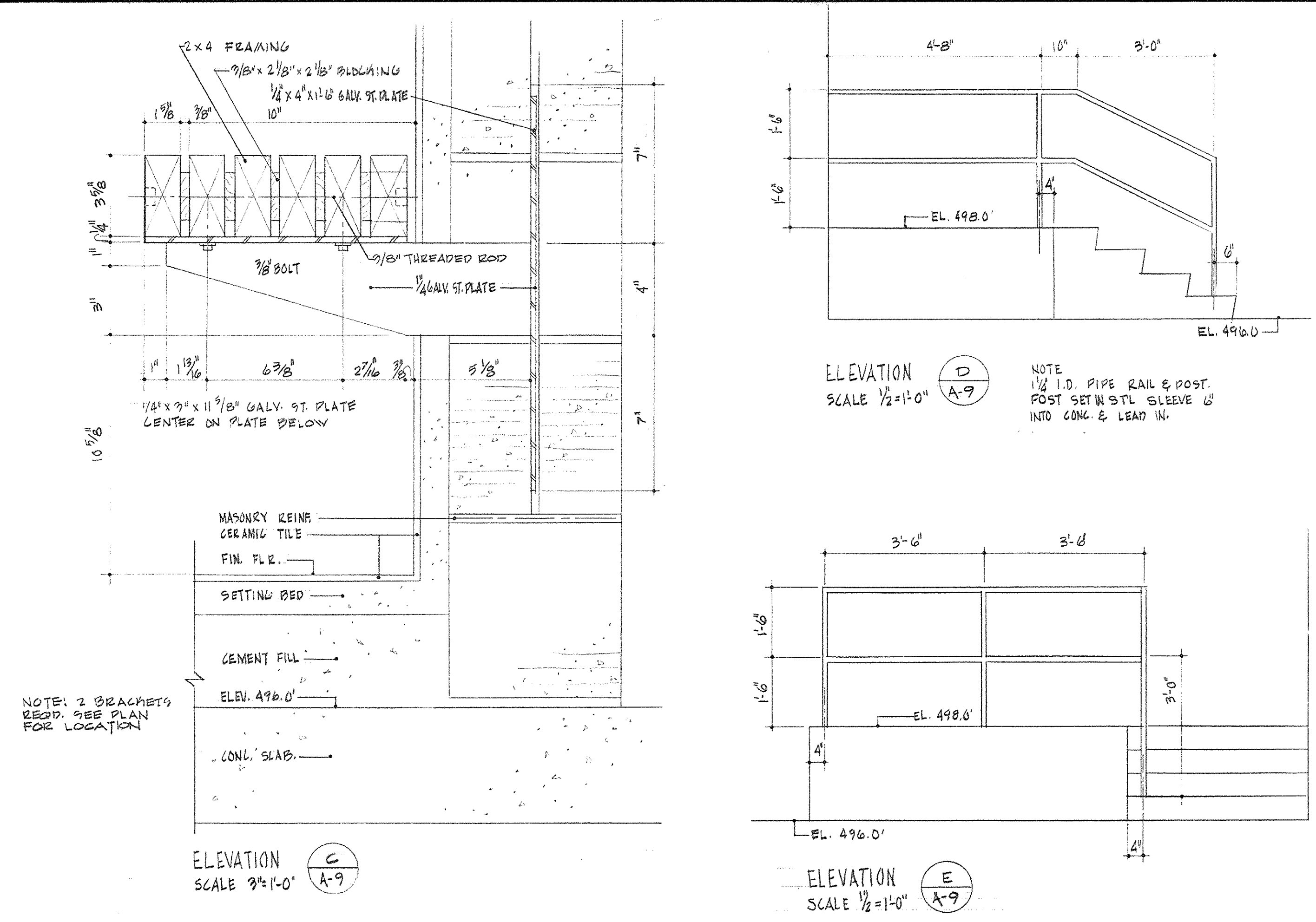
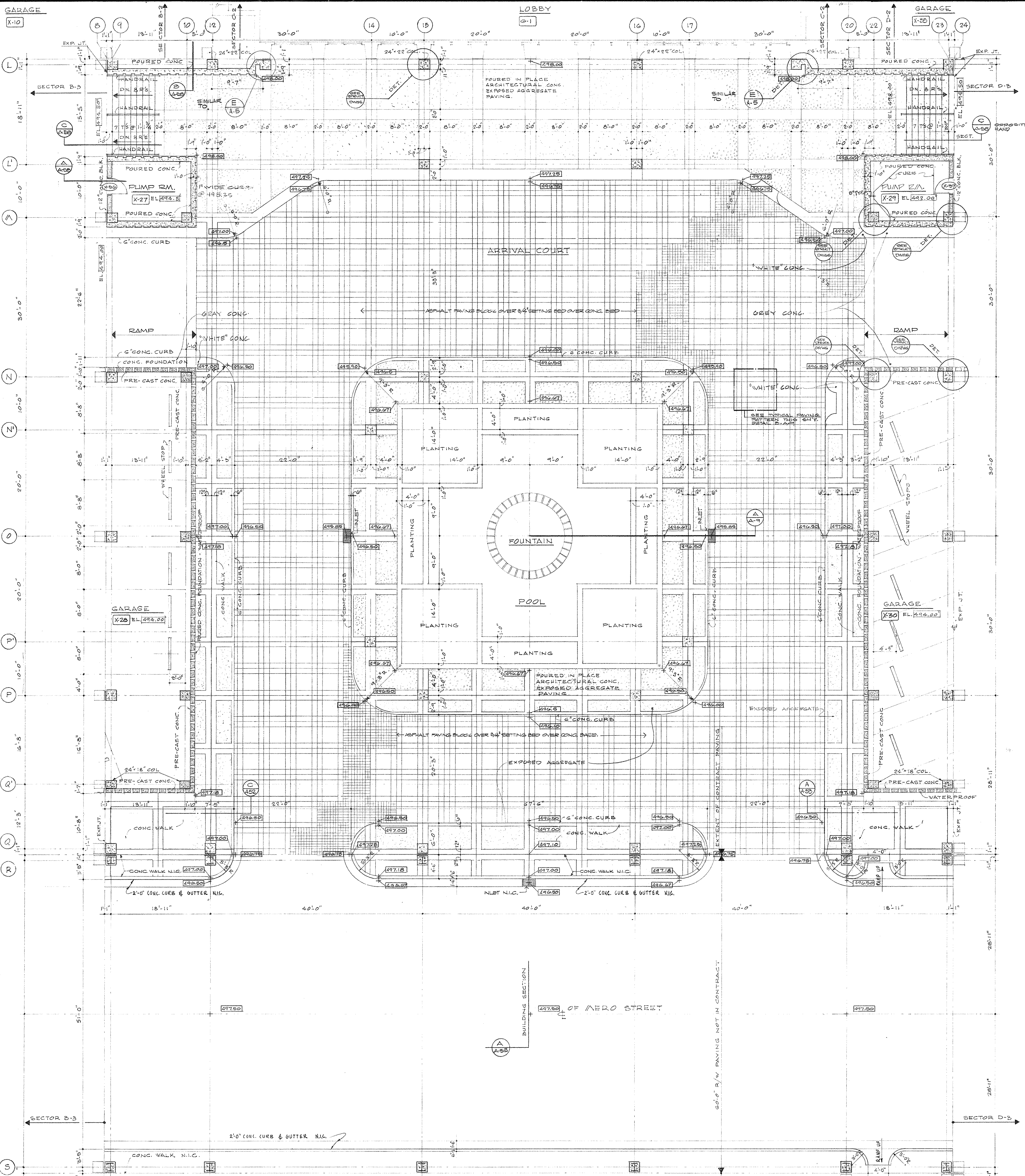

CAPITAL PLAZA OFFICE BUILDING FRANKFORT, KENTUCKY		
DRAWN BY C.F. E.J.B.	GROUND LEVEL PLAN	DATE 15 MAY, 1987
CHECKED BY L.C.H.	ARCHITECT EDWARD DURELL STONE 7 EAST 67TH STREET NEW YORK, N.Y.	SCALE AS NOTED
SECTOR NO. C 3	ASSOCIATE ARCHITECTS & ENGINEERS LEE POTTER SMITH & ASSOCIATES 314 WILKINSON FRANKFORT, KENTUCKY COMMONWEALTH OF KENTUCKY DEPARTMENT OF FINANCE - ENGINEERING STAFF FRANKFORT, KENTUCKY	COMM. NO. A 9
APPROVED BY ARCHITECT	DATE	DRAWING NO. OF A-70
APPROVED BY AGENCY HEAD <i>[Signature]</i>	DATE	
APPROVED BY OWNER	DATE	MAY 24 1987

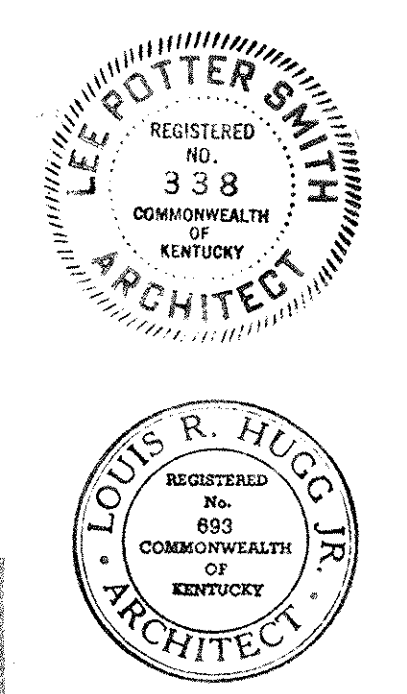

SECTION THRU BITUMINOUS MEDIAN
SCALE 1/2" = 1'-0"

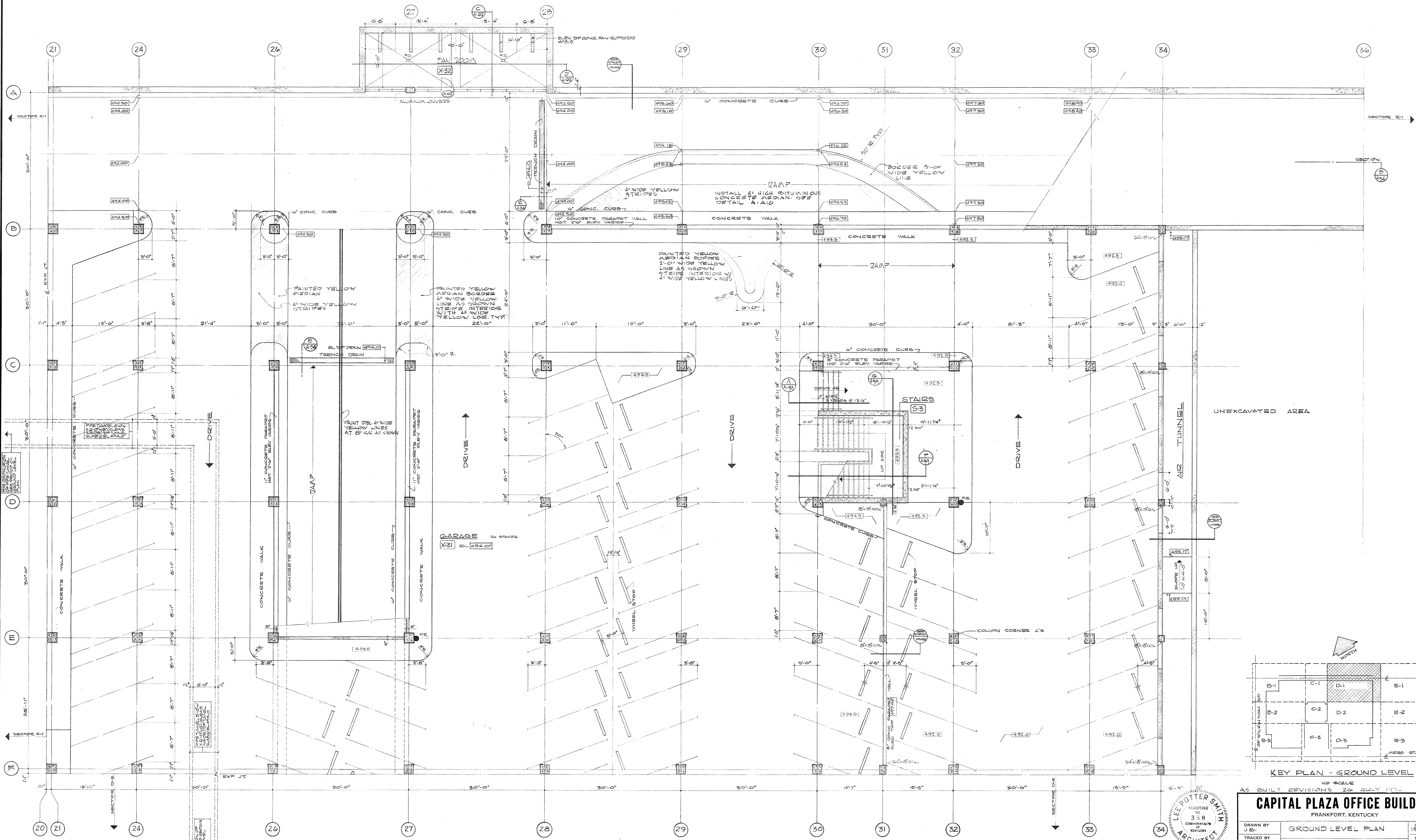

GROUND LEVEL PLAN - SECTOR D-1
SCALE 1/8" = 1'-0"

NOTE - ● FOR FLOOR DRAIN LOCATIONS SEE PLUMBING DRAWINGS.
● ALL DIMENSIONS ARE TO FLOOR MASONRY OR CONC.
● MASONRY DIMENSIONS ARE NOMINAL.

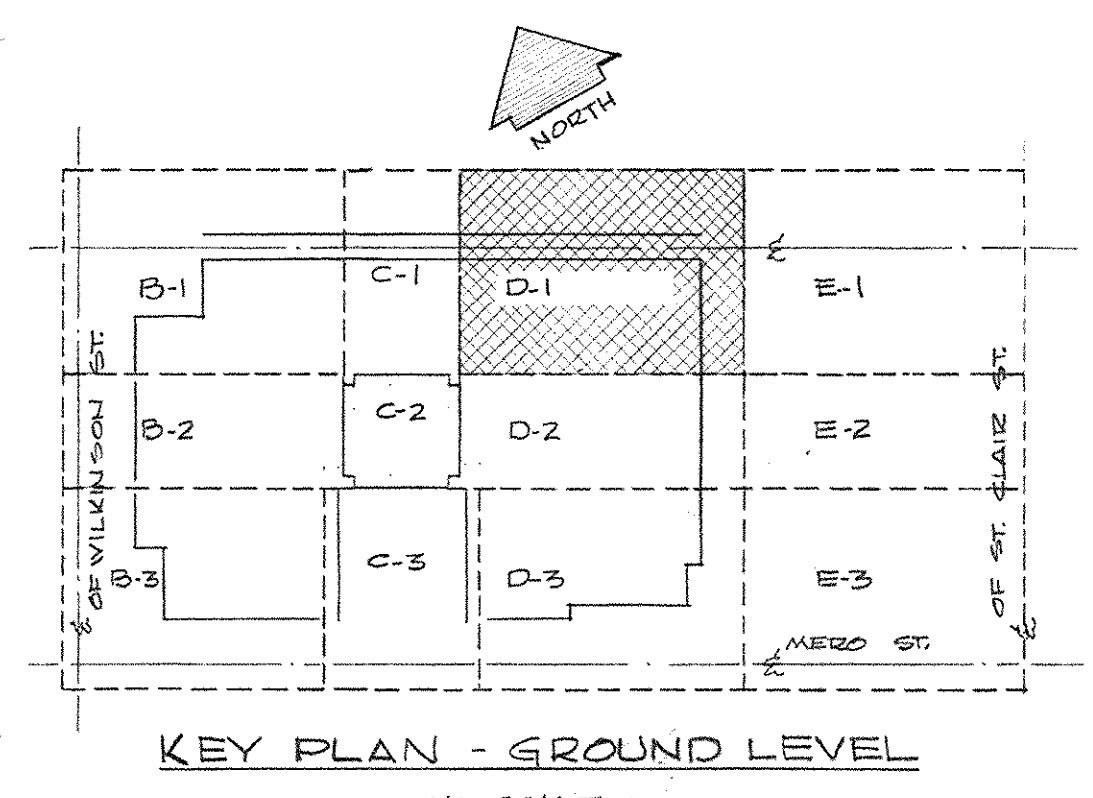

KEY PLAN - GROUND LEVEL

CAPITAL PLAZA OFFICE BUILDING
FRANKFORT, KENTUCKY

DRAWN BY J.E.S.	ARCHITECT	DATE 15 MAY 1967
TRACED BY L.F.H.	EDWARD DURELL STONE NEW YORK N.Y.	SCALE AS NOTED
CHECKED BY L.F.H.	7 EAST 67TH STREET NEW YORK N.Y.	DATE 15 MAY 1967
SECTOR NO. D 1	LEE POTTER SMITH & ASSOCIATES 314 WILKINSON FRANKFORT, KENTUCKY	DRAWING NO. A 10
	COMMONWEALTH OF KENTUCKY DEPARTMENT OF FINANCE - ENGINEERING STAFF FRANKFORT, KENTUCKY	DATE MAY 24 1967

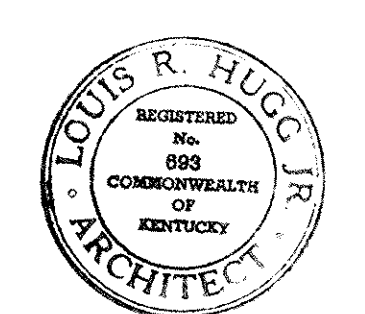
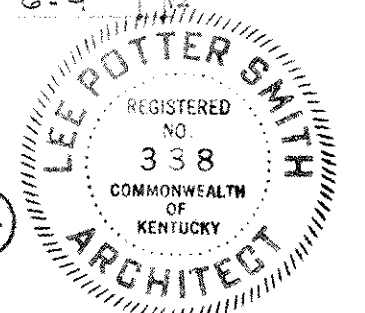

APPROVED BY
HUGO, DURELL & STONE, INC.

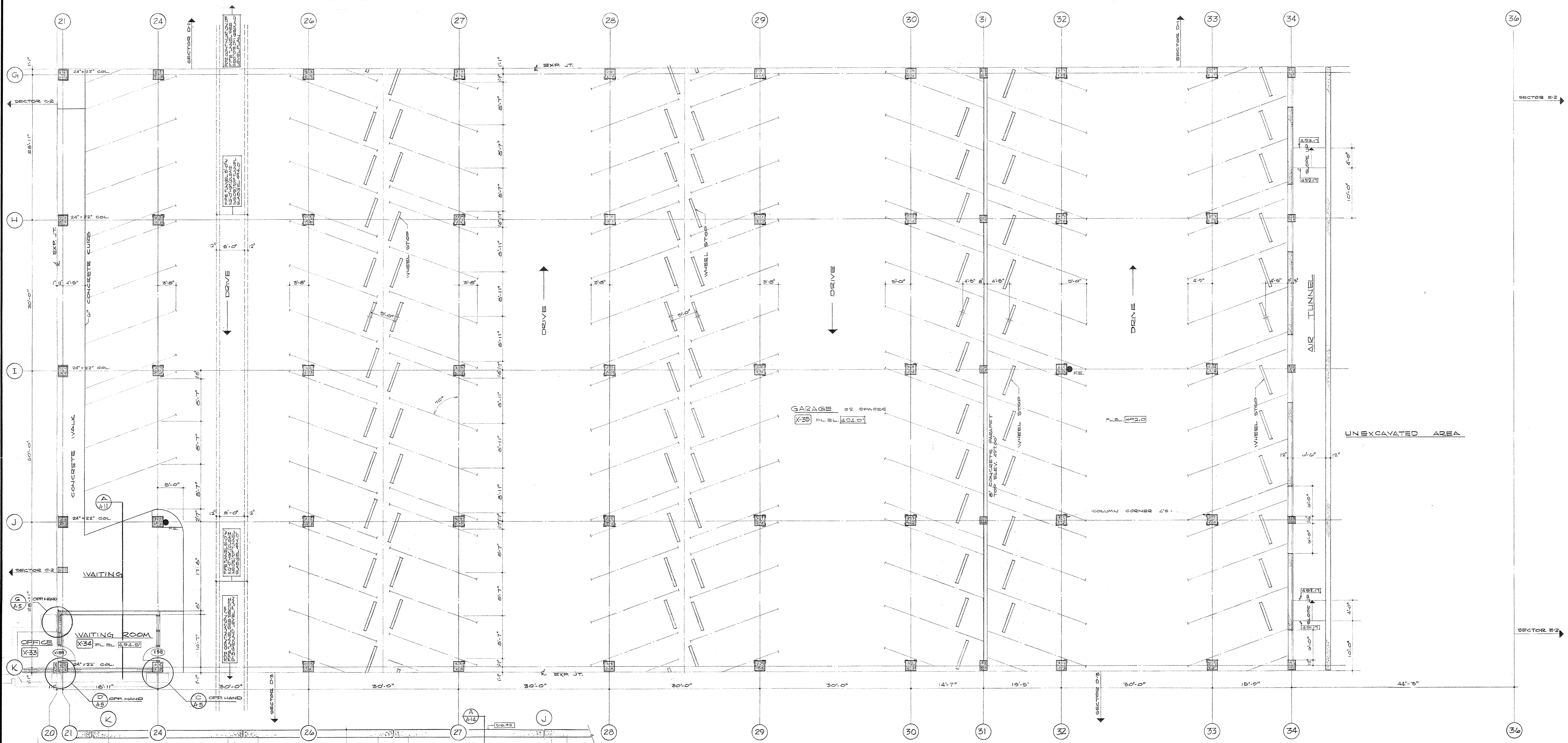

GROUND LEVEL PLAN SECTOR D-2

SCALE 1/8" = 1'-0"
 NOTE: 1. FOR FLOOR PLAN LOCATIONS SEE PLYING DRAWINGS
 2. ALL DIMENSIONS ARE TO FACE UNLESS NOTED OTHERWISE
 3. ALL DIMENSIONS ARE NORMAL

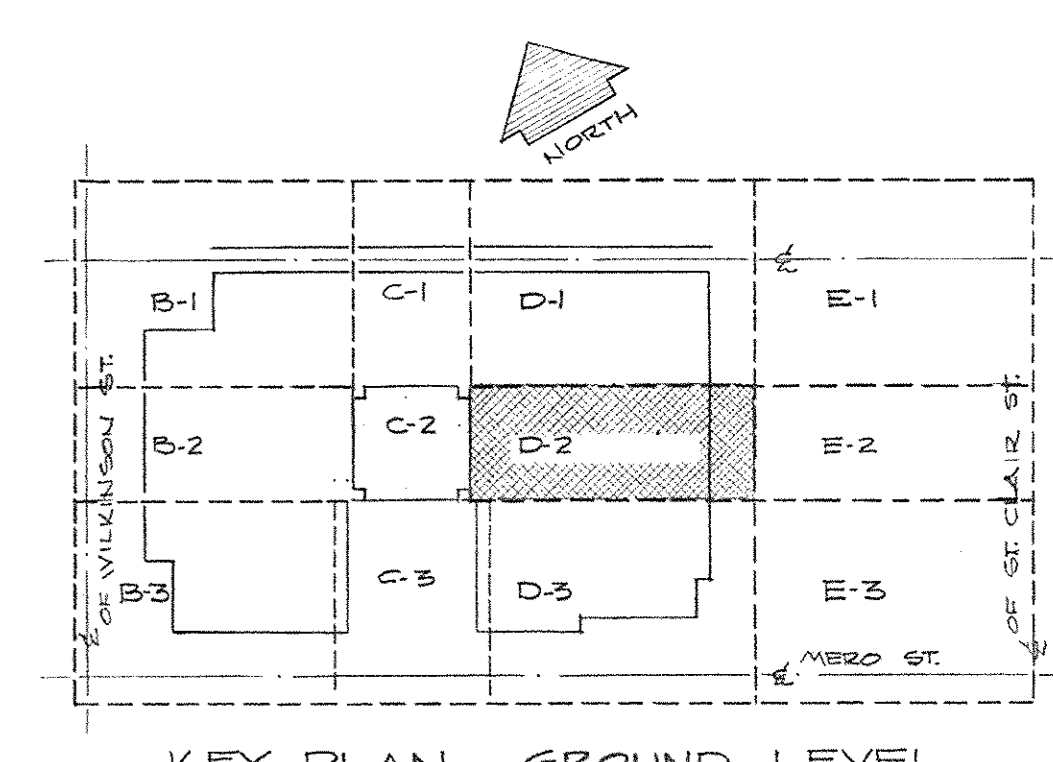
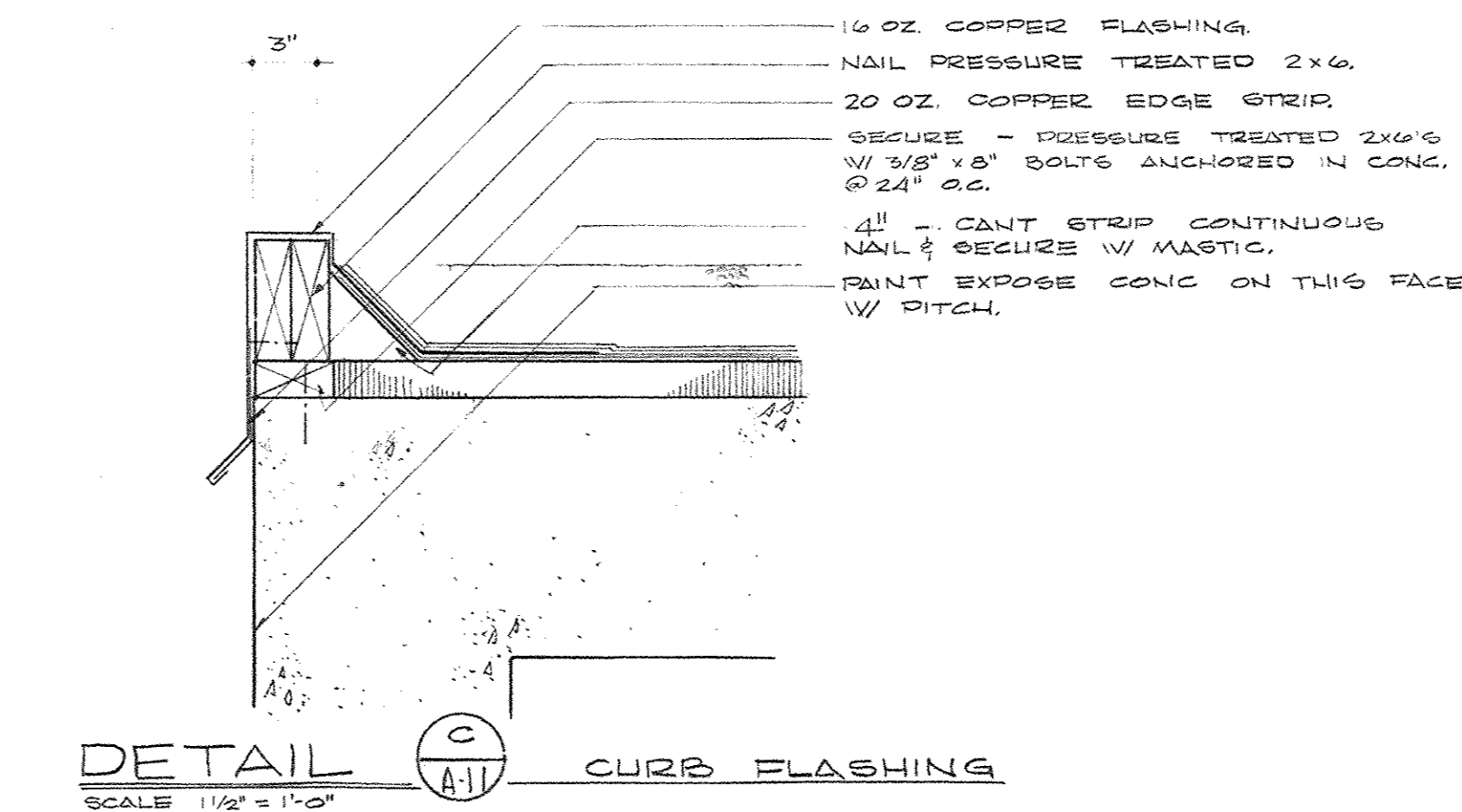
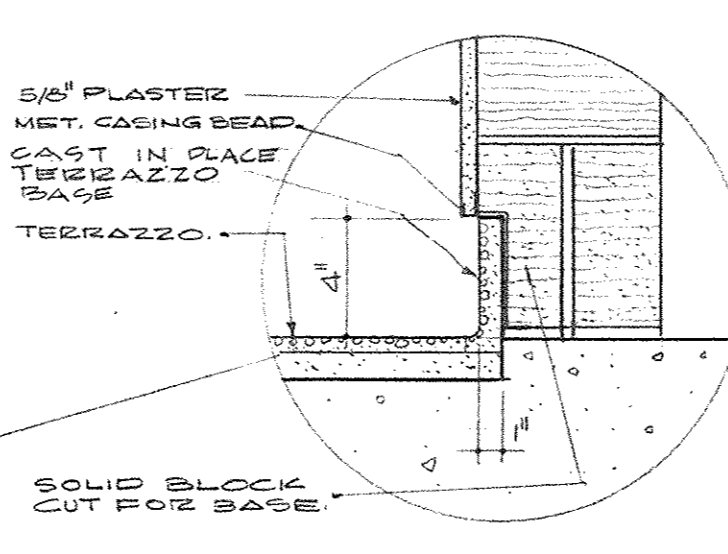
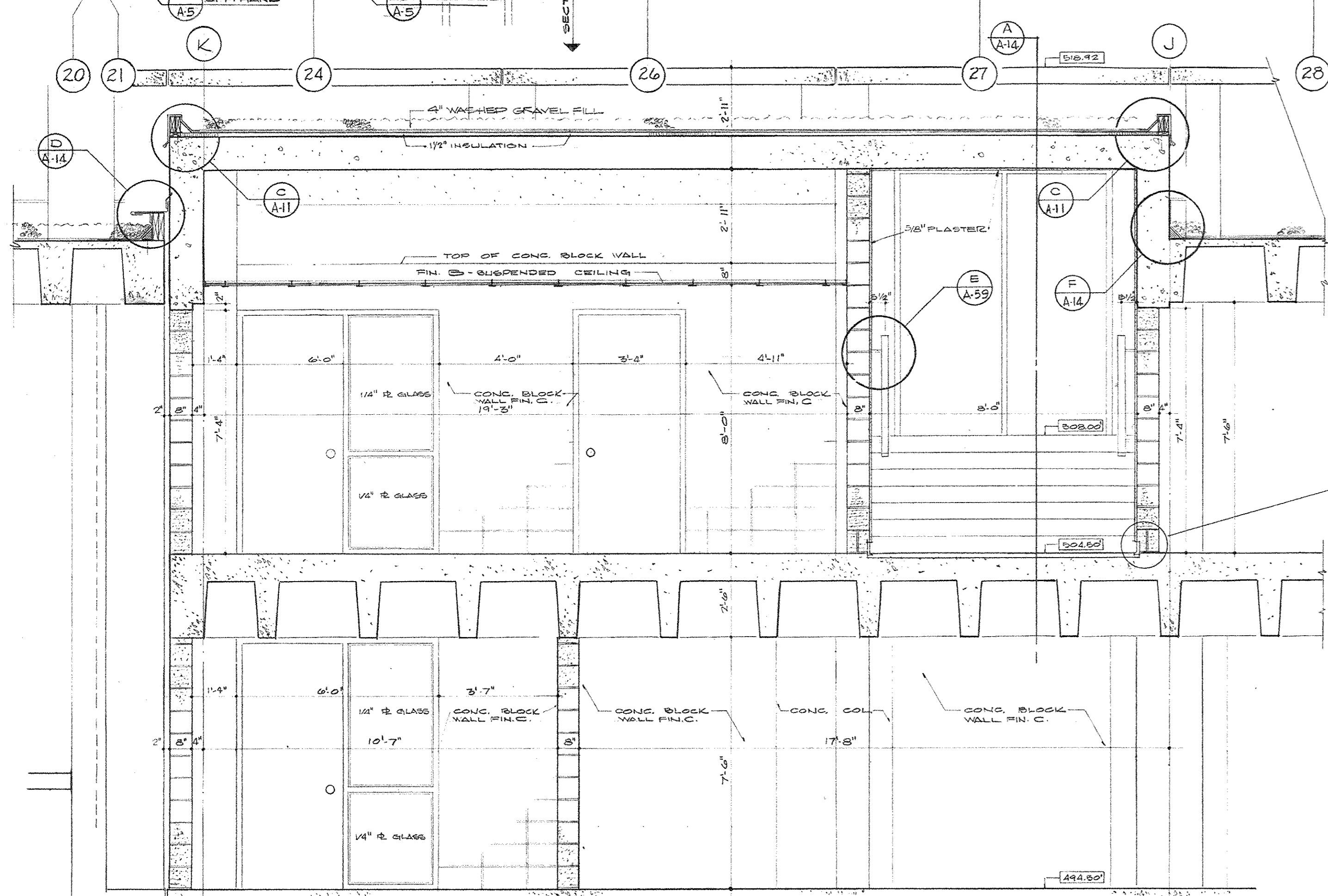

KEY PLAN - GROUND LEVEL

NO SCALE
 AS BUILT REVISIONS 16 AUGUST 1972

CAPITAL PLAZA OFFICE BUILDING

FRANKFORT, KENTUCKY

DRAWN BY WD ZJB	ARCHITECT EDWARD DURELL STONE	DATE 15 MAY 1967
CHECKED BY LCH	7 EAST 67TH STREET NEW YORK, N.Y. 10022	SCALE AS NOTED
SECTOR NO. D 2	ASSOCIATE ARCHITECTS & ENGINEERS LEE POTTER SMITH & ASSOCIATES 314 WILKINSON FRANKFORT, KENTUCKY COMMONWEALTH OF KENTUCKY DEPARTMENT OF FINANCE - ENGINEERING STAFF FRANKFORT, KENTUCKY	DRAWING NO. A 11 OF A-70
APPROVED BY ARCHITECT	DATE	
APPROVED BY AGENCY HEAD	DATE	
APPROVED BY OWNER	DATE MAY 24 1967	

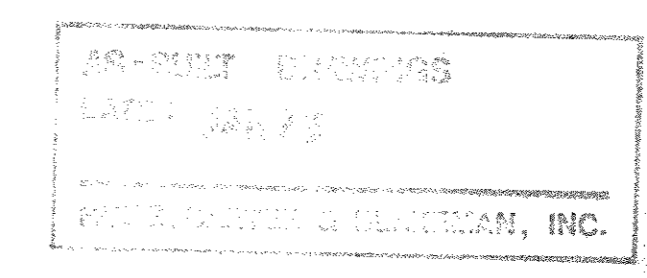
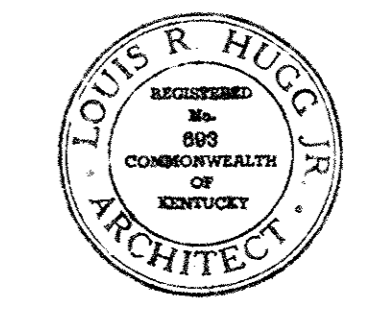
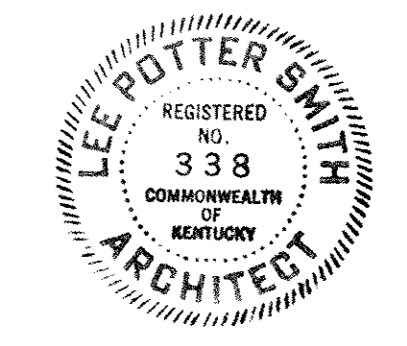

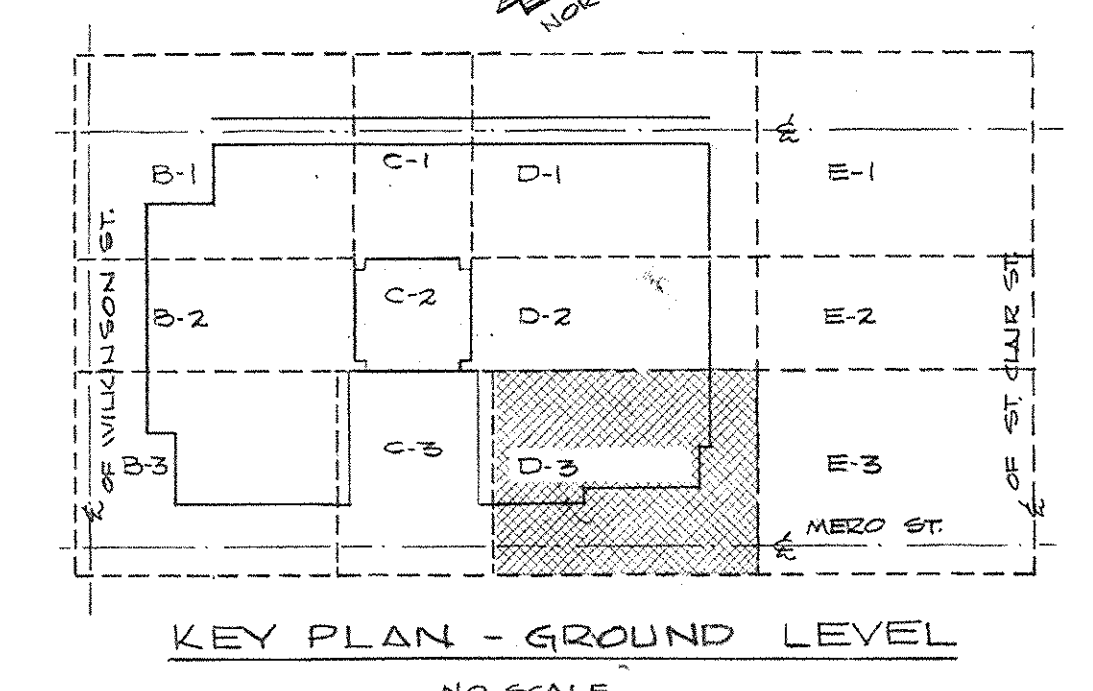
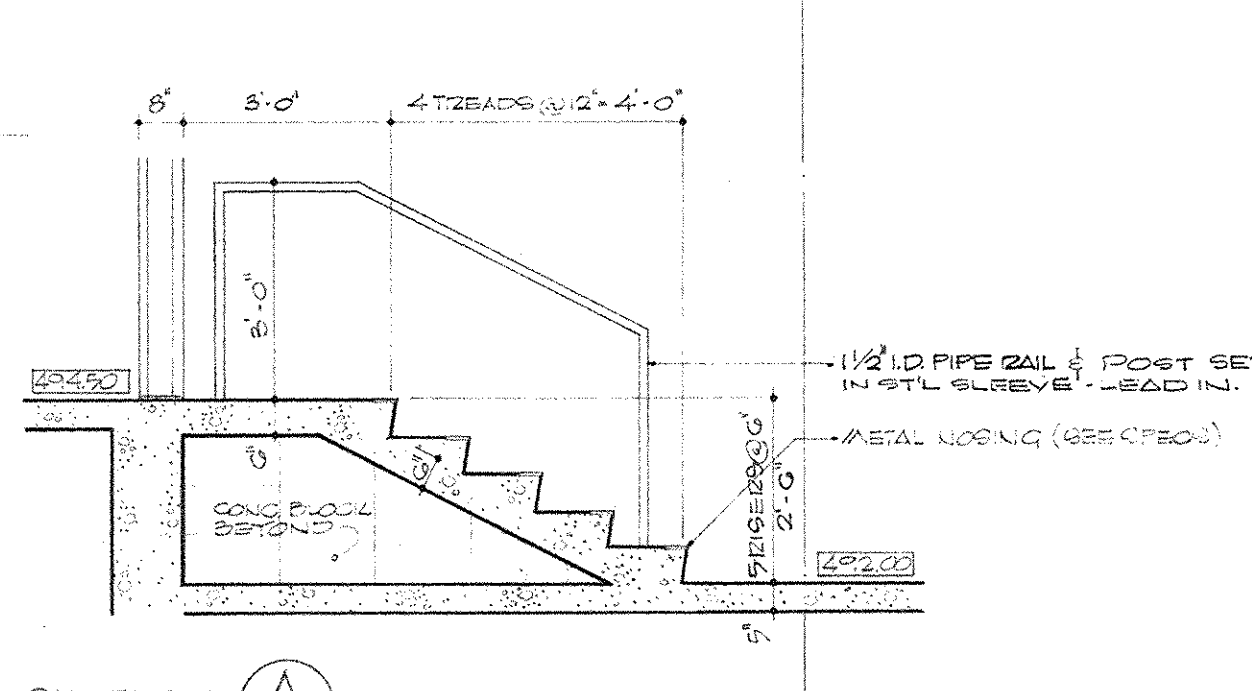
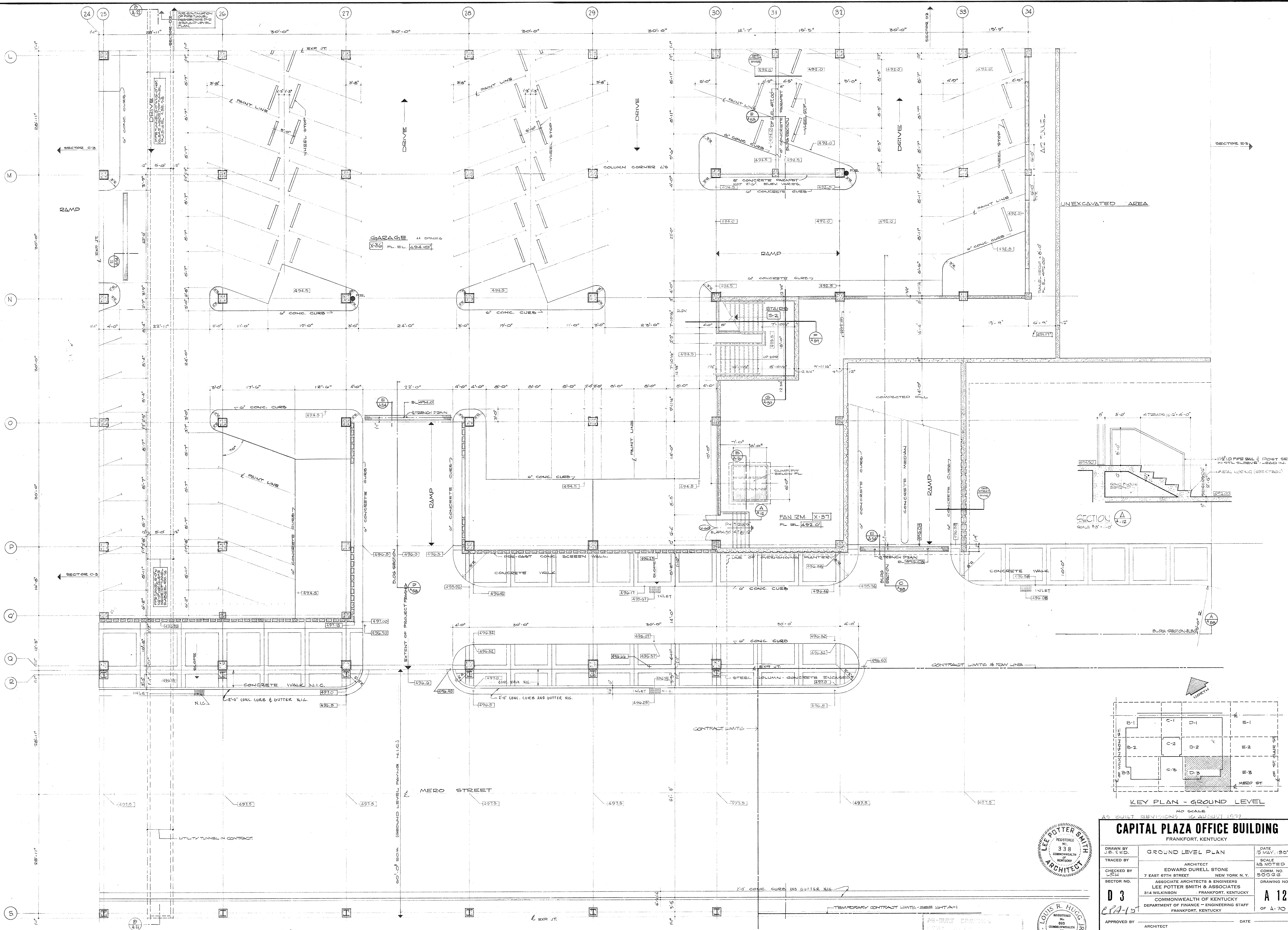

GROUND LEVEL PLAN **SECTOR D-3**

SCALE 1/8" = 1'-0"
 NOTE: SEE FLOOR PLAN LOCATIONS FOR PLUMBING DRAWINGS
 ALL DIMENSIONS ARE TO 50% PARALLEL TO CURB
 DIMENSIONS ARE NORMAL

CAPITAL PLAZA OFFICE BUILDING FRANKFORT, KENTUCKY		
DRAWN BY J.B. W.D.	GROUND LEVEL PLAN	DATE 15 MAY 1967
CHECKED BY W.H.	ARCHITECT EDWARD DURELL STONE 7 EAST 87TH STREET NEW YORK, N.Y.	SCALE AS NOTED
SECTOR NO. D 3	ASSOCIATE ARCHITECTS & ENGINEERS LEE POTTER SMITH & ASSOCIATES 314 WILKINSON FRANKFORT, KENTUCKY	COMM. NO. 50033
APPROVED BY ARCHITECT <i>Lee Potter Smith</i>	DATE	DRAWING NO. A 12 OF A-70
APPROVED BY AGENCY HEAD <i>W. H. Connell</i>	DATE MAY 24 1967	
APPROVED BY OWNER	DATE	

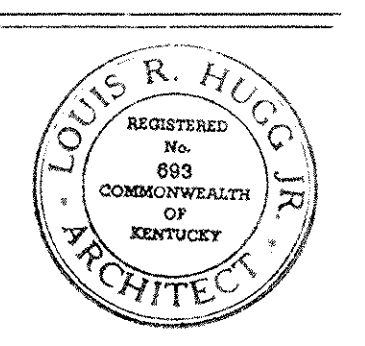
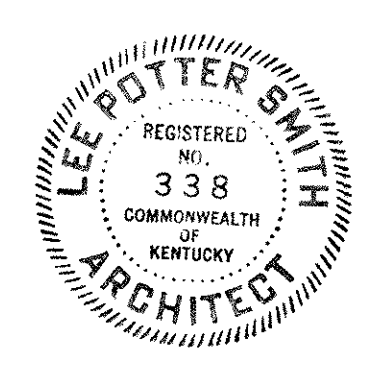

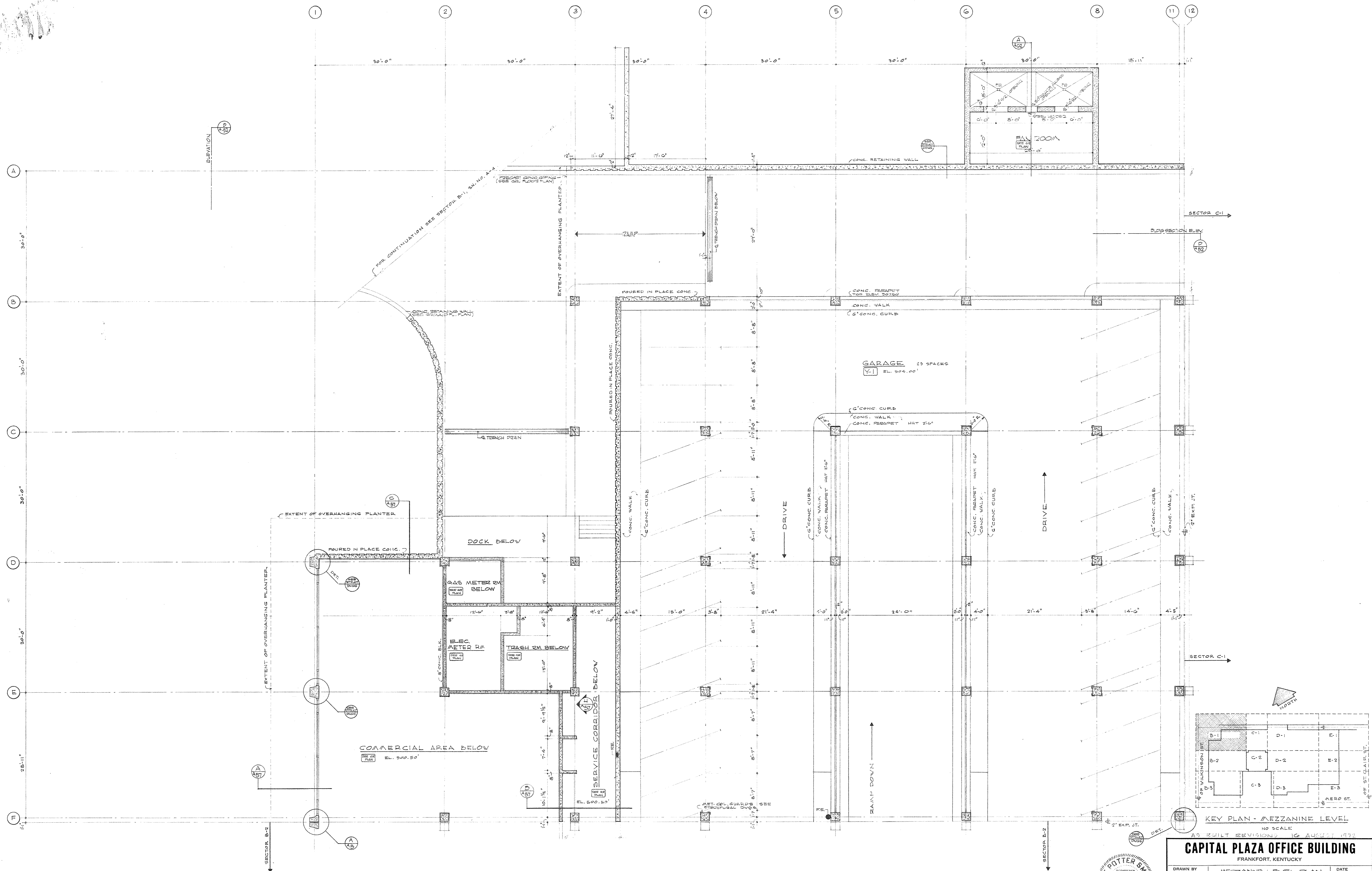

MEZZANINE LEVEL PLAN SECTOR B-1

SCALE: 1/8" = 1'-0"
 NOTE: FOR FLOOR PLAN LOCATIONS SEE PLUMBING DRAWINGS
 • ALL DIMENSIONS ARE TO CENTER UNLESS OTHERWISE NOTED
 • DIMENSIONED DIMENSIONS ARE NOMINAL

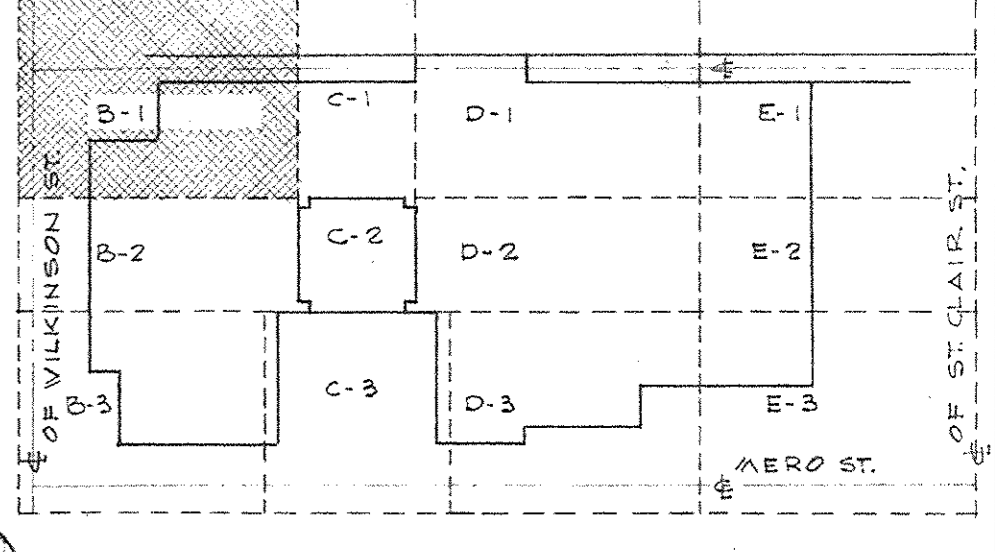

KEY PLAN - MEZZANINE LEVEL
 NO SCALE
 AS BUILT REVISIONS 16 AUGUST 1977

CAPITAL PLAZA OFFICE BUILDING
 FRANKFORT, KENTUCKY

DRAWN BY E.P. & J.E.	MEZZANINE LEVEL PLAN	DATE 15 MAY 1967
TRACED BY LCH	ARCHITECT EDWARD DURELL STONE 7 EAST 67TH STREET NEW YORK, N.Y.	SCALE AS NOTED
SECTOR NO. B 1	ASSOCIATE ARCHITECTS & ENGINEERS LEE POTTER SMITH & ASSOCIATES 314 WILKINSON FRANKFORT, KENTUCKY COMMONWEALTH OF KENTUCKY DEPARTMENT OF FINANCE - ENGINEERING STAFF FRANKFORT, KENTUCKY	DRAWING NO. A 13 OF A-70
APPROVED BY ARCHITECT	DATE	
APPROVED BY L. POTTER SMITH	DATE	
APPROVED BY OWNER	DATE	MAY 24 1967

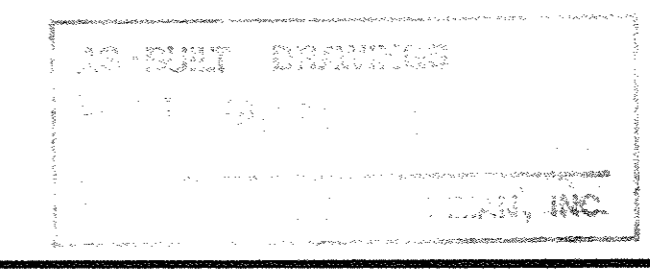
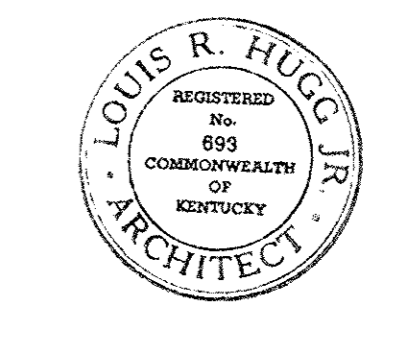

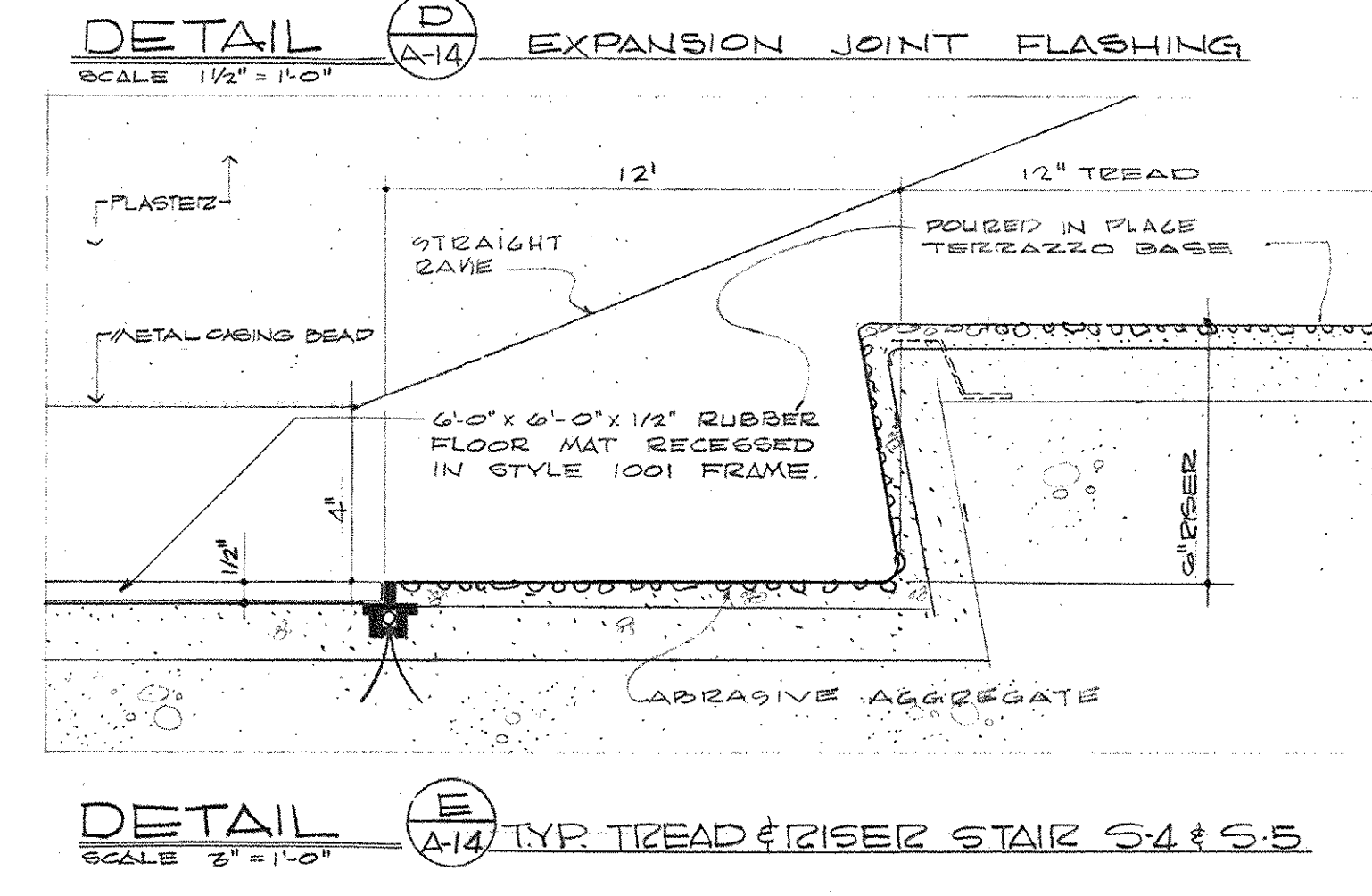
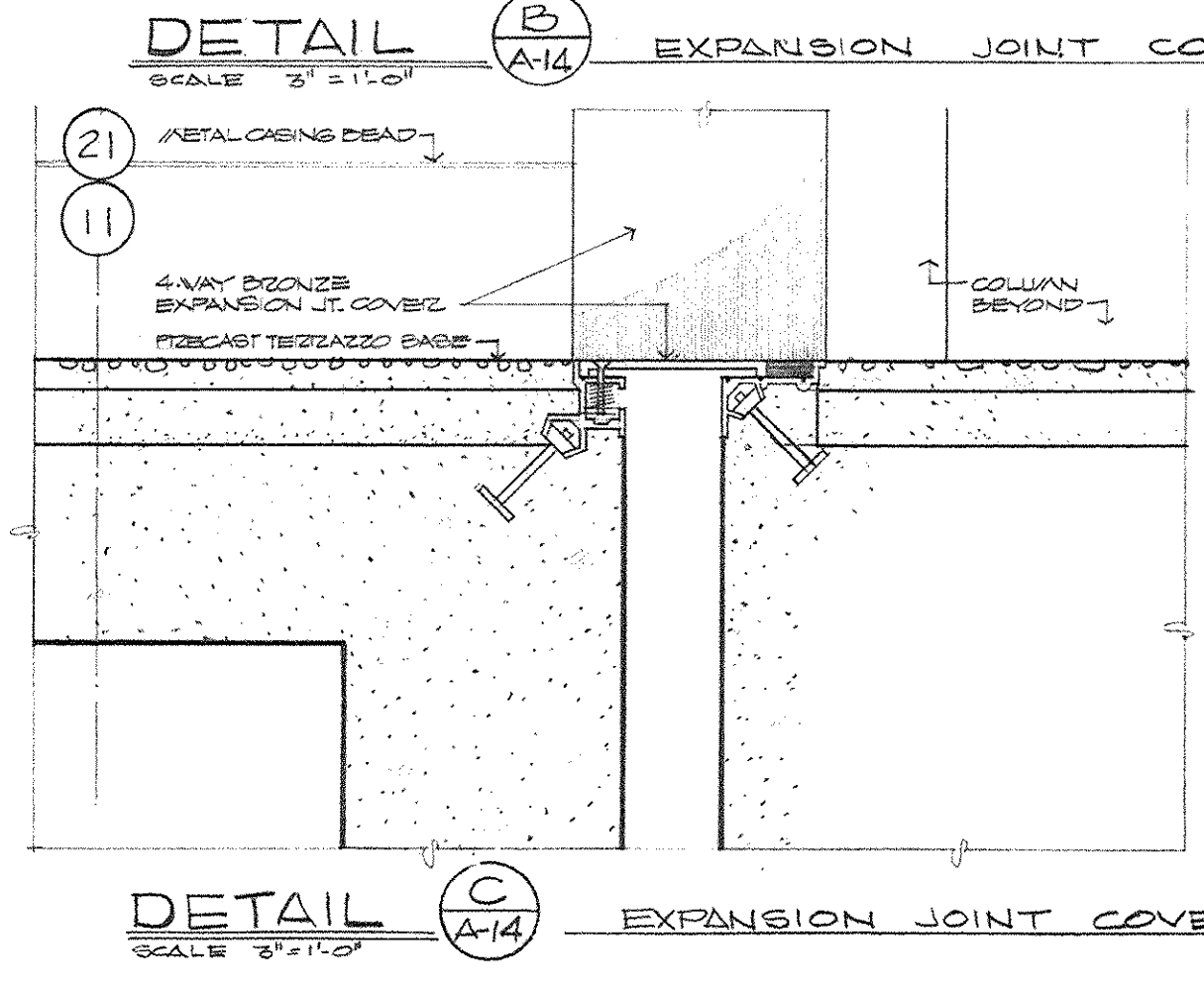
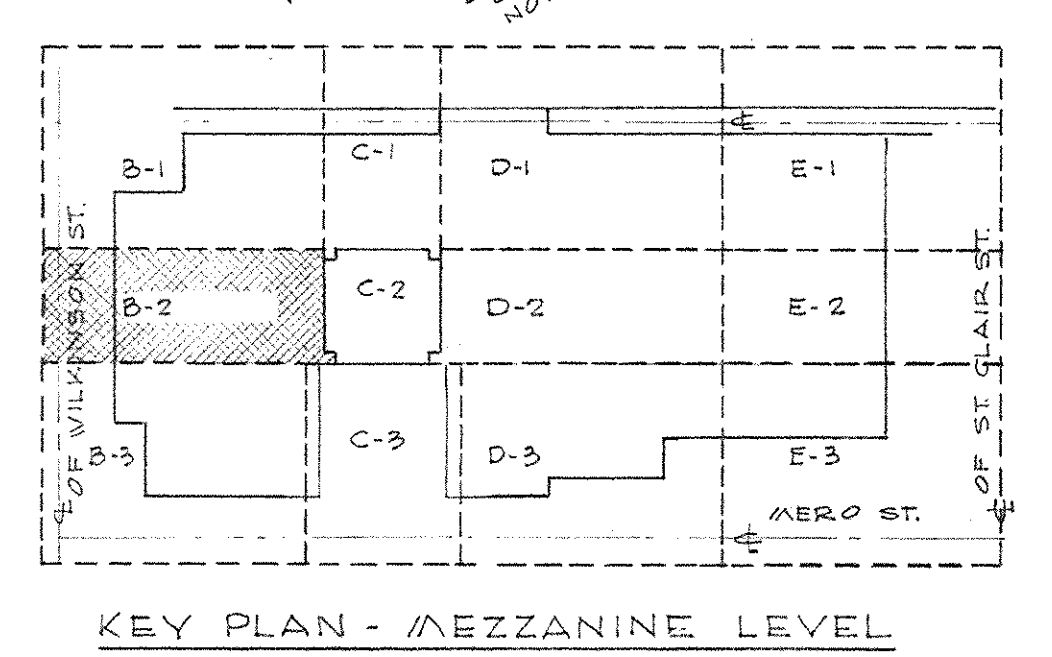
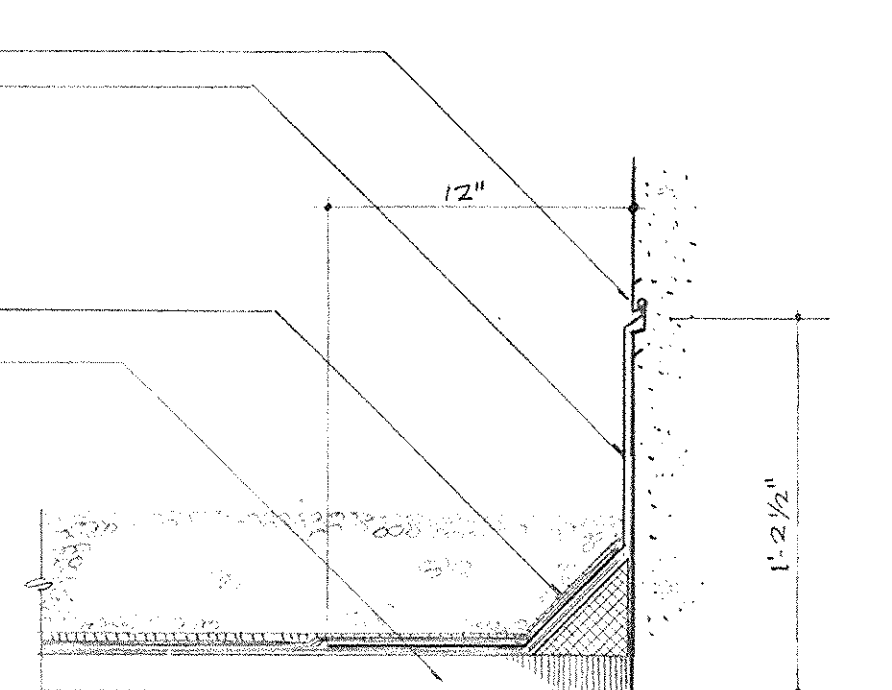
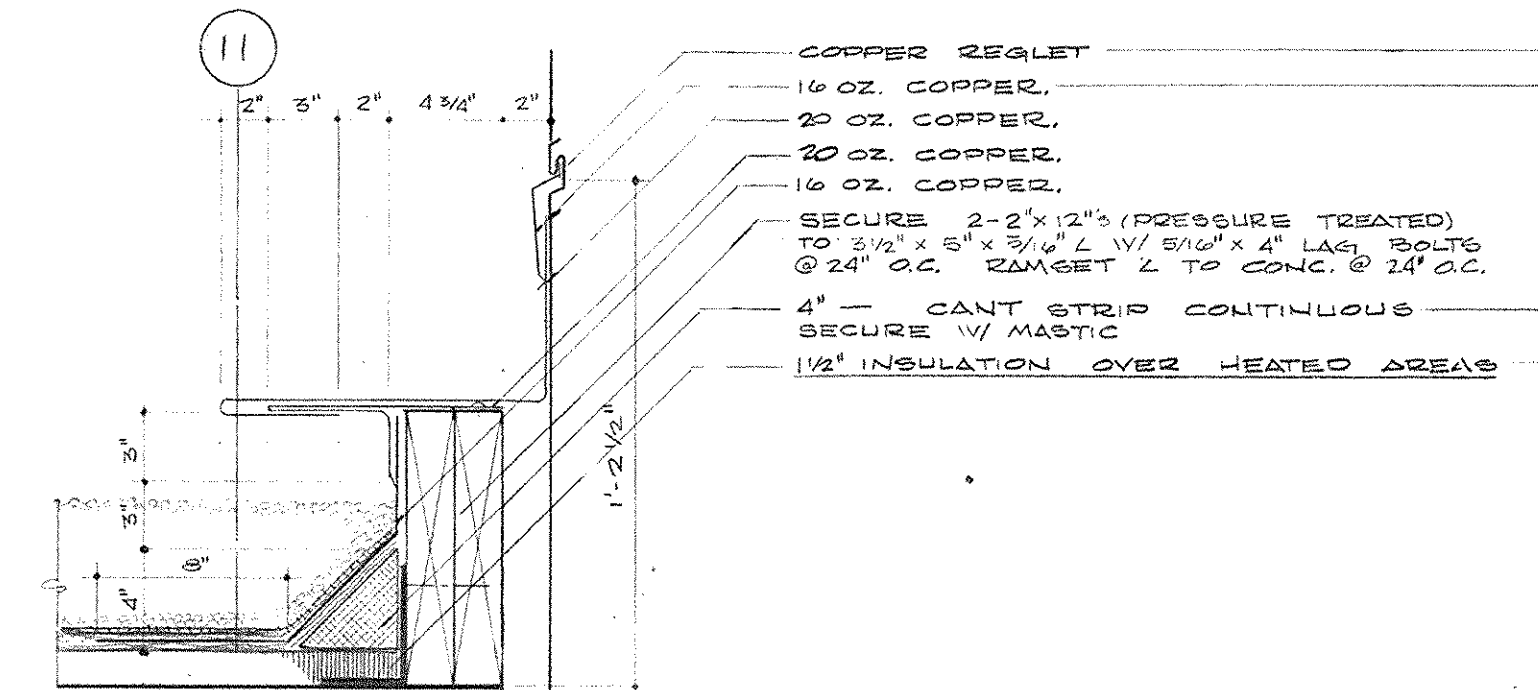
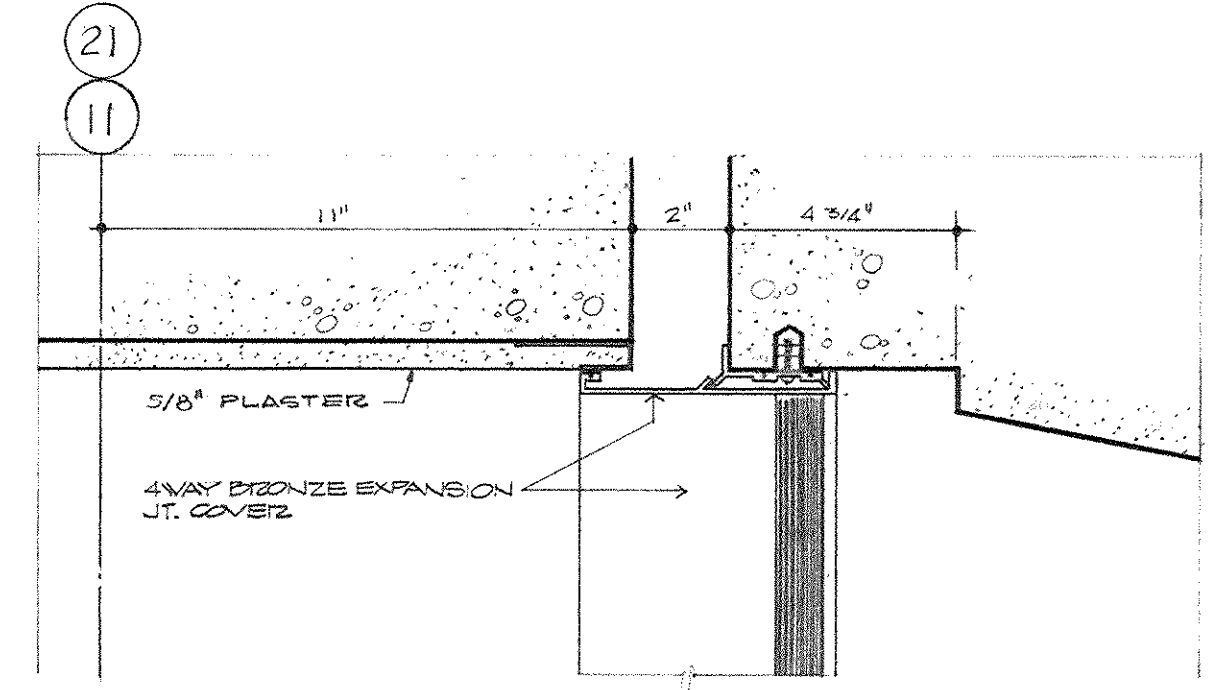
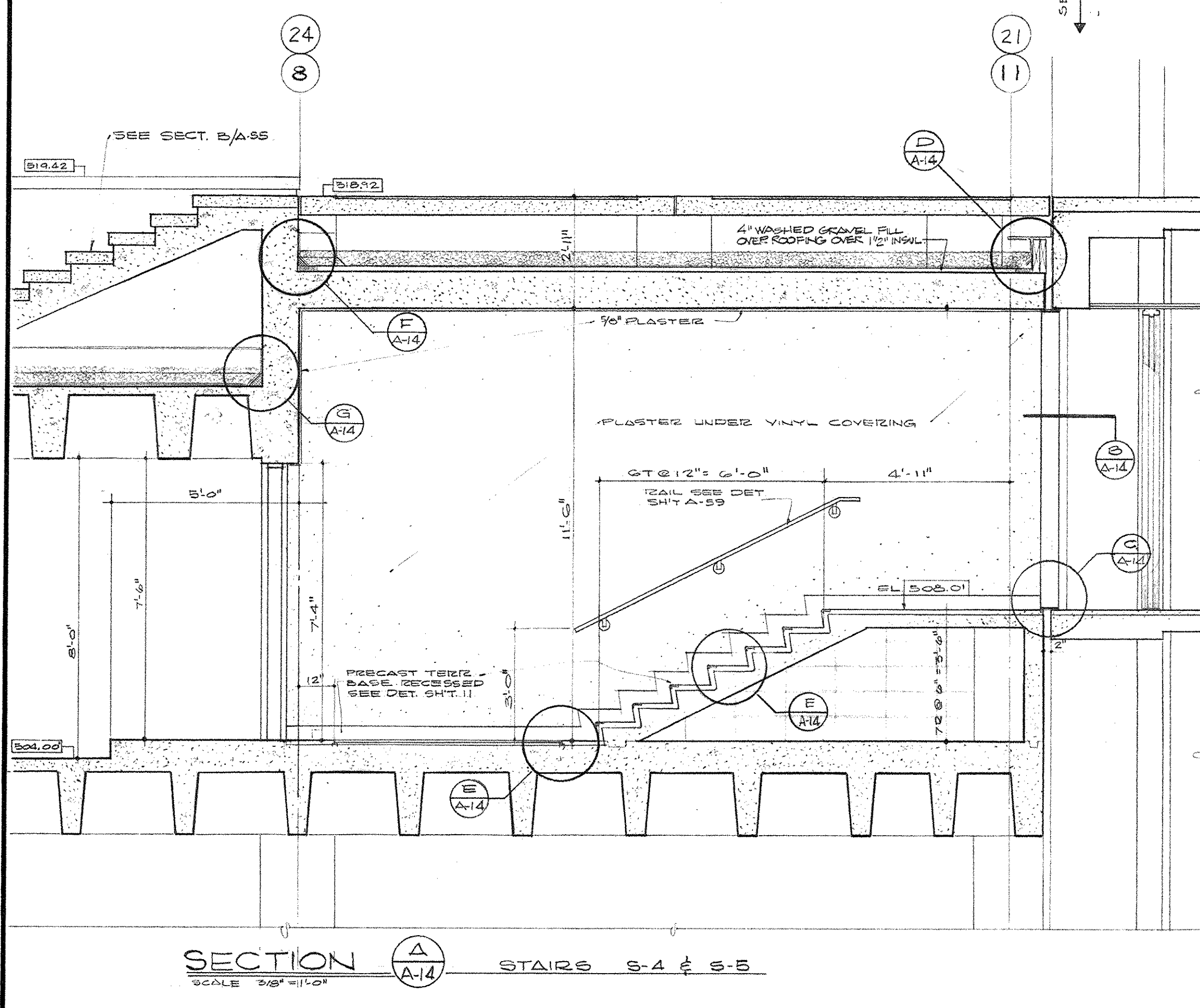
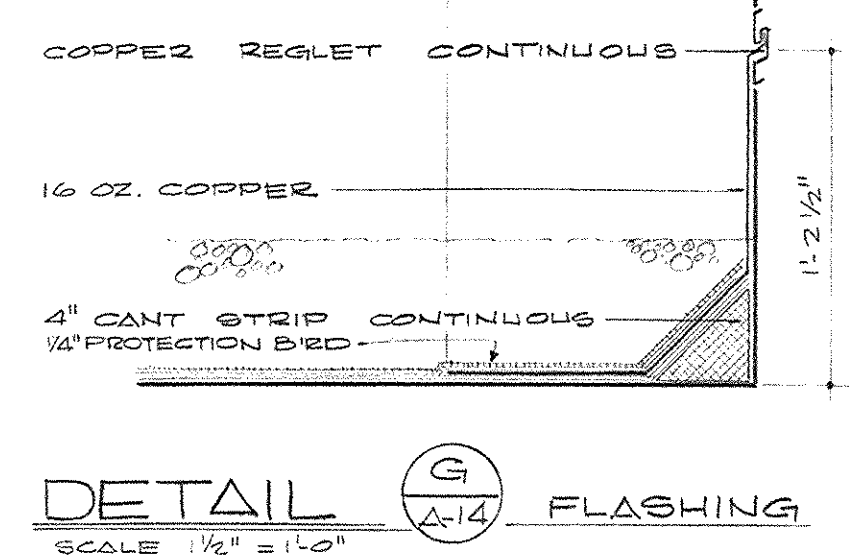
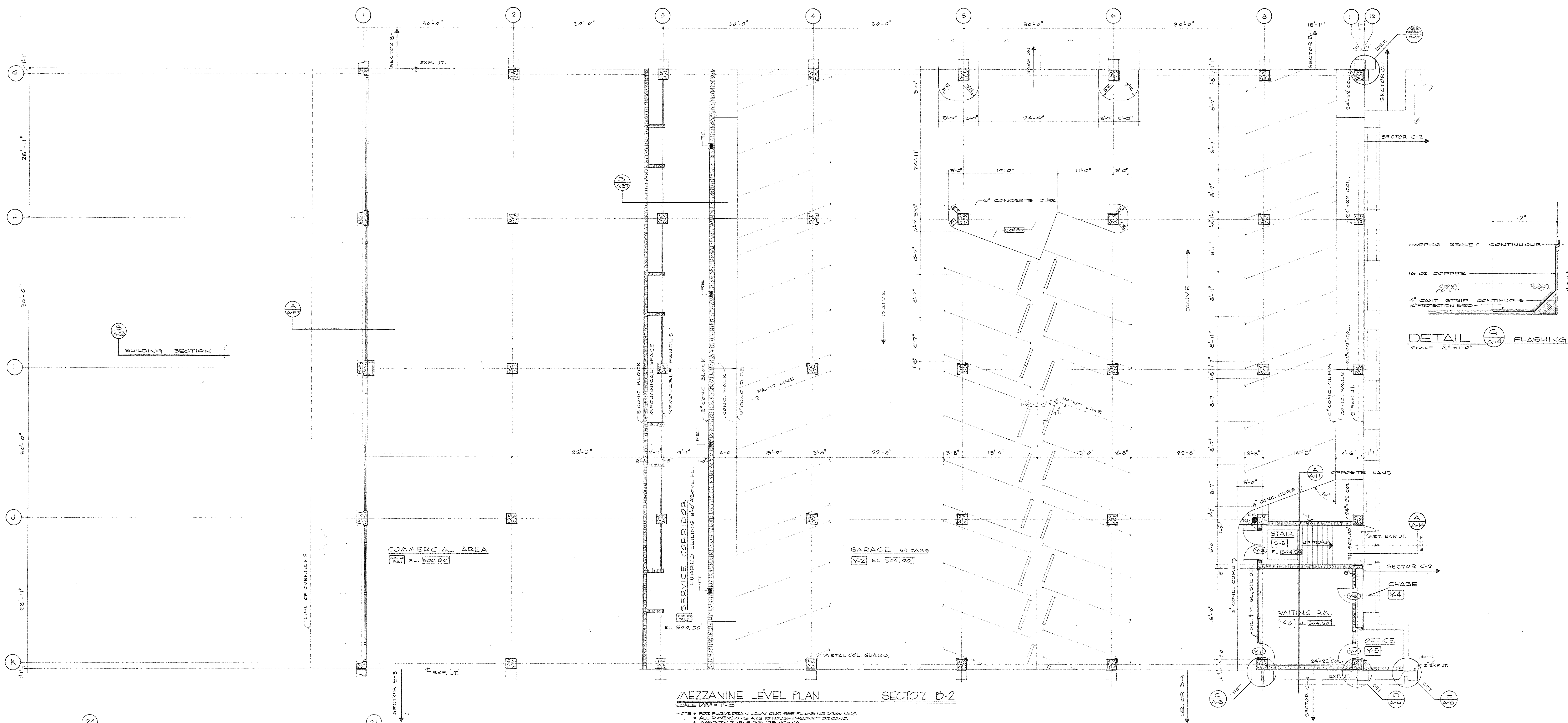

AS BUILT REVISIONS AUGUST 1972		
CAPITAL PLAZA OFFICE BUILDING		
FRANKFORT, KENTUCKY		
DRAWN BY B.P. (J.B.)	MEZZANINE LEVEL PLAN	DATE 15 MAY, 1967
TRACED BY L.E.H.	ARCHITECT EDWARD DURELL STONE 7 EAST 67TH STREET NEW YORK N.Y.	SCALE AS NOTED
CHECKED BY L.E.H.	ASSOCIATE ARCHITECTS & ENGINEERS LEE POTTER SMITH & ASSOCIATES 314 WILKINSON FRANKFORT, KENTUCKY	COMM. NO. 50003
SECTOR NO. B 2	COMMONWEALTH OF KENTUCKY DEPARTMENT OF FINANCE - ENGINEERING STAFF FRANKFORT, KENTUCKY	DRAWING NO. A 14 OF A-70
APPROVED BY ARCHITECT	DATE	
APPROVED BY AGENCY HEAD W. J. Mc Connell	DATE	
APPROVED BY OWNER	DATE	MAY 24 1967

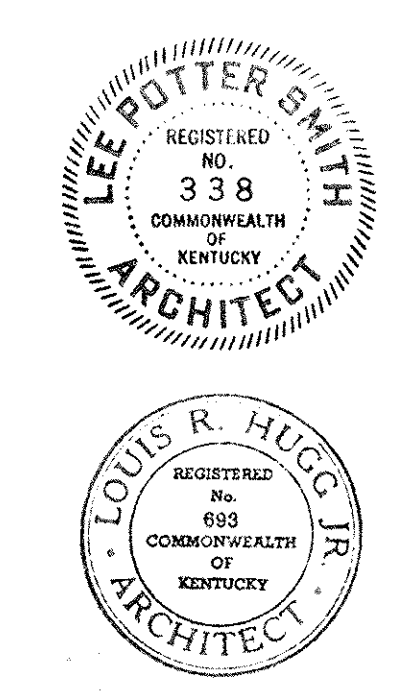

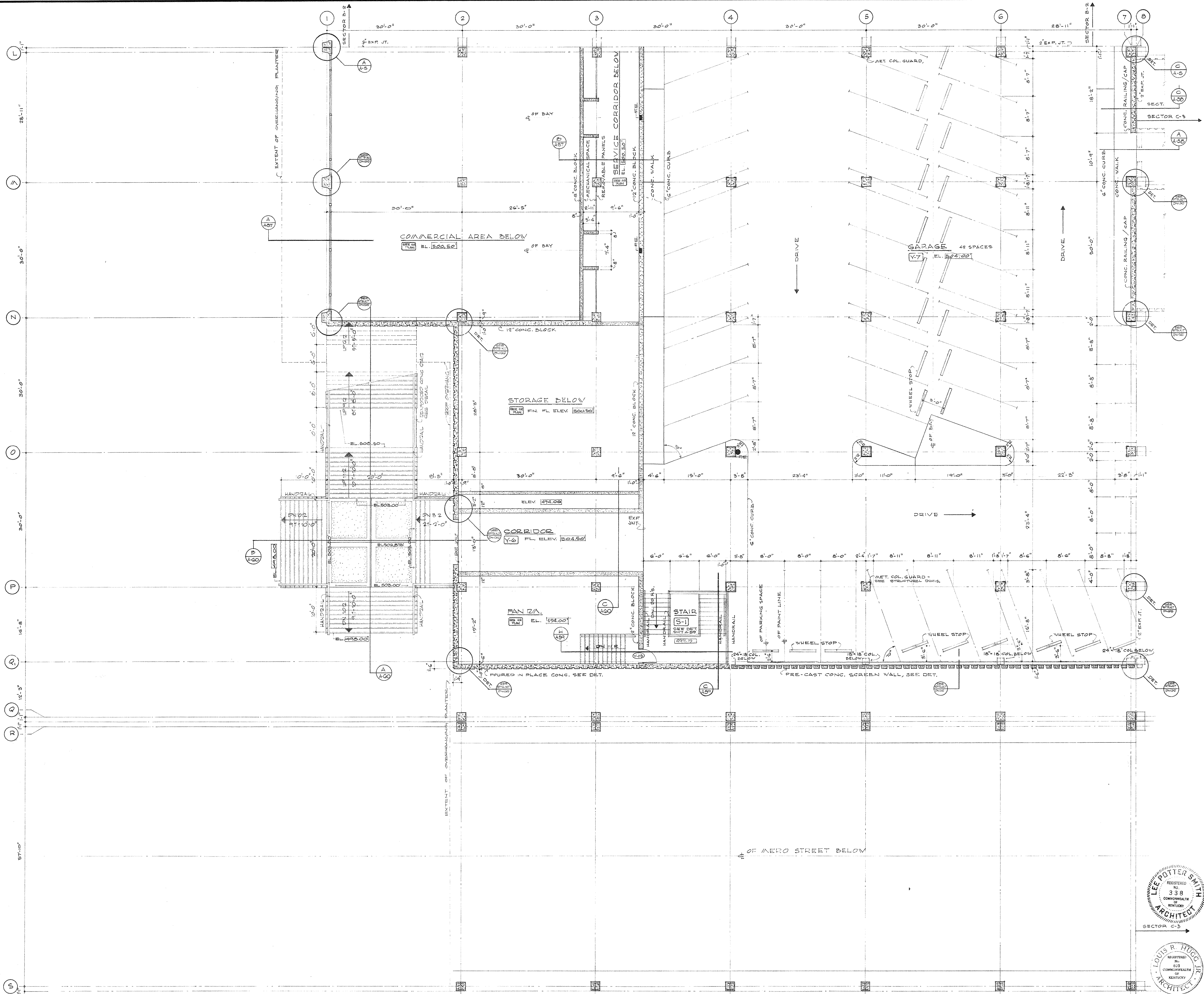

MEZZANINE LEVEL PLAN - SECTOR B-2
SCALE 1/8" = 1'-0"

NOTE: PIPE PLACES DRAIN LOCATIONS (SEE PLUMBING DRAWINGS)
ALL DIMENSIONS ARE TO CENTER UNLESS OTHERWISE NOTED.
PAVEMENT FINISHES ARE INDICATED.

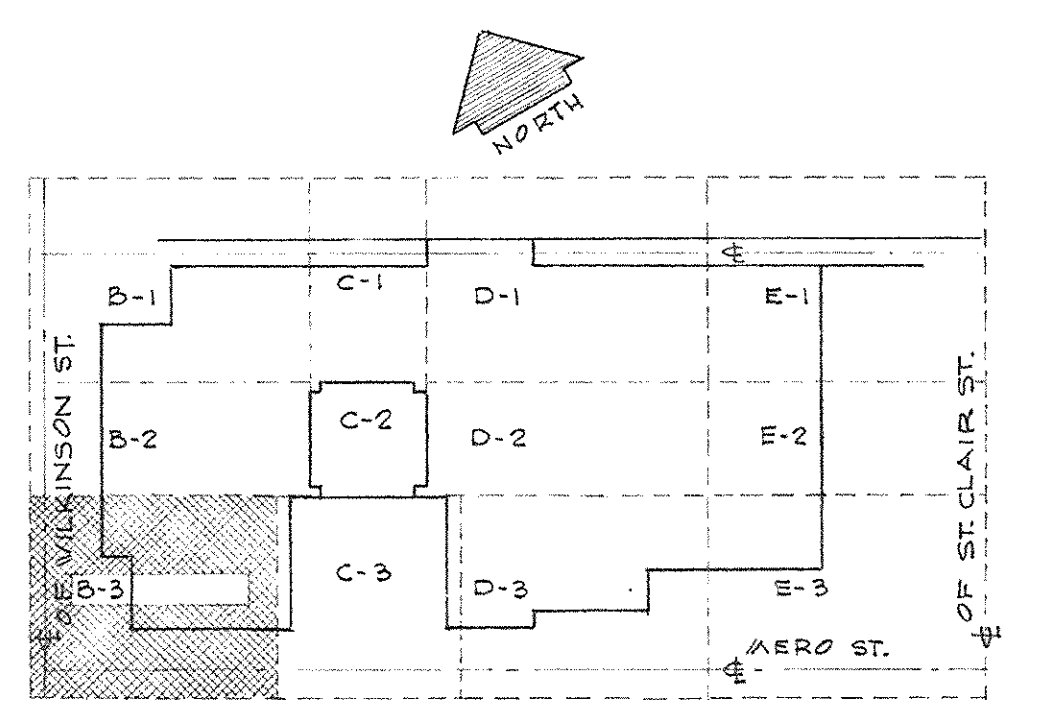

KEY PLAN - MEZZANINE LEVEL
NO SCALE
DATE 15 MAY 1976

CAPITAL PLAZA OFFICE BUILDING
FRANKFORT, KENTUCKY

DRAWN BY B.P. J.S.B.	MEZZANINE LEVEL PLAN	DATE 15 MAY 1976
CHECKED BY C.L.H.	ARCHITECT EDWARD DURELL STONE 7 EAST 67TH STREET NEW YORK N.Y.	SCALE AS NOTED
SECTOR NO. B 3	ASSOCIATE ARCHITECTS & ENGINEERS LEE POTTER SMITH & ASSOCIATES 314 WILKINSON FRANKFORT, KENTUCKY	COMM. NO. 50026 DRAWING NO. A 15 OF A-70
APPROVED BY ARCHITECT	DATE	
APPROVED BY AGENCY HEAD <i>(Signature)</i>	DATE	MAY 24 1976
APPROVED BY OWNER	DATE	

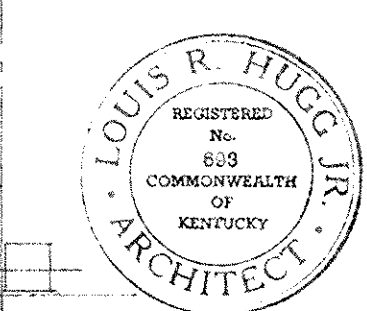
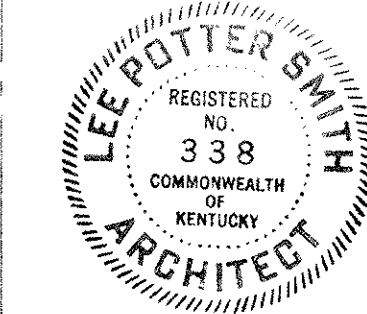

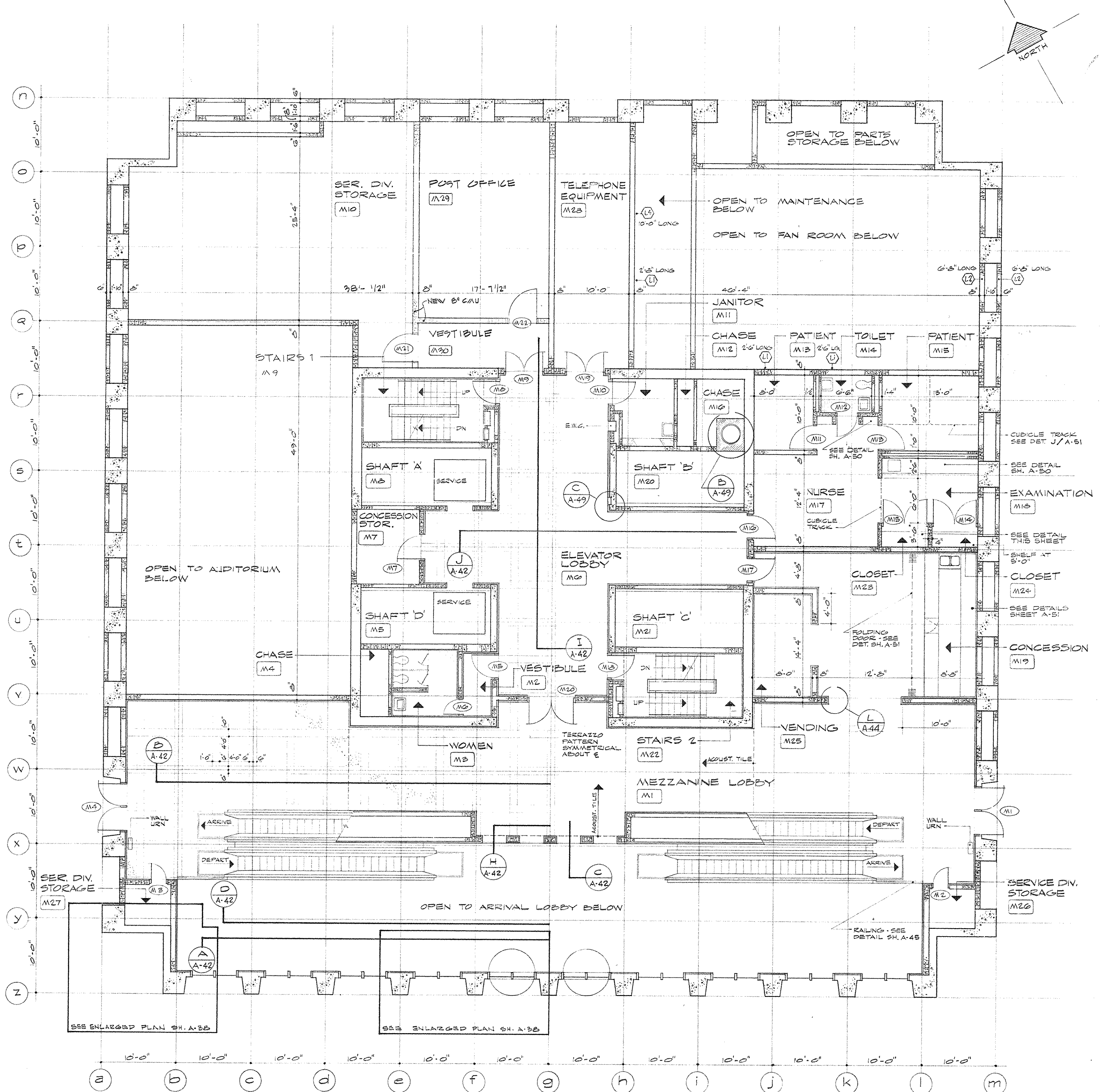
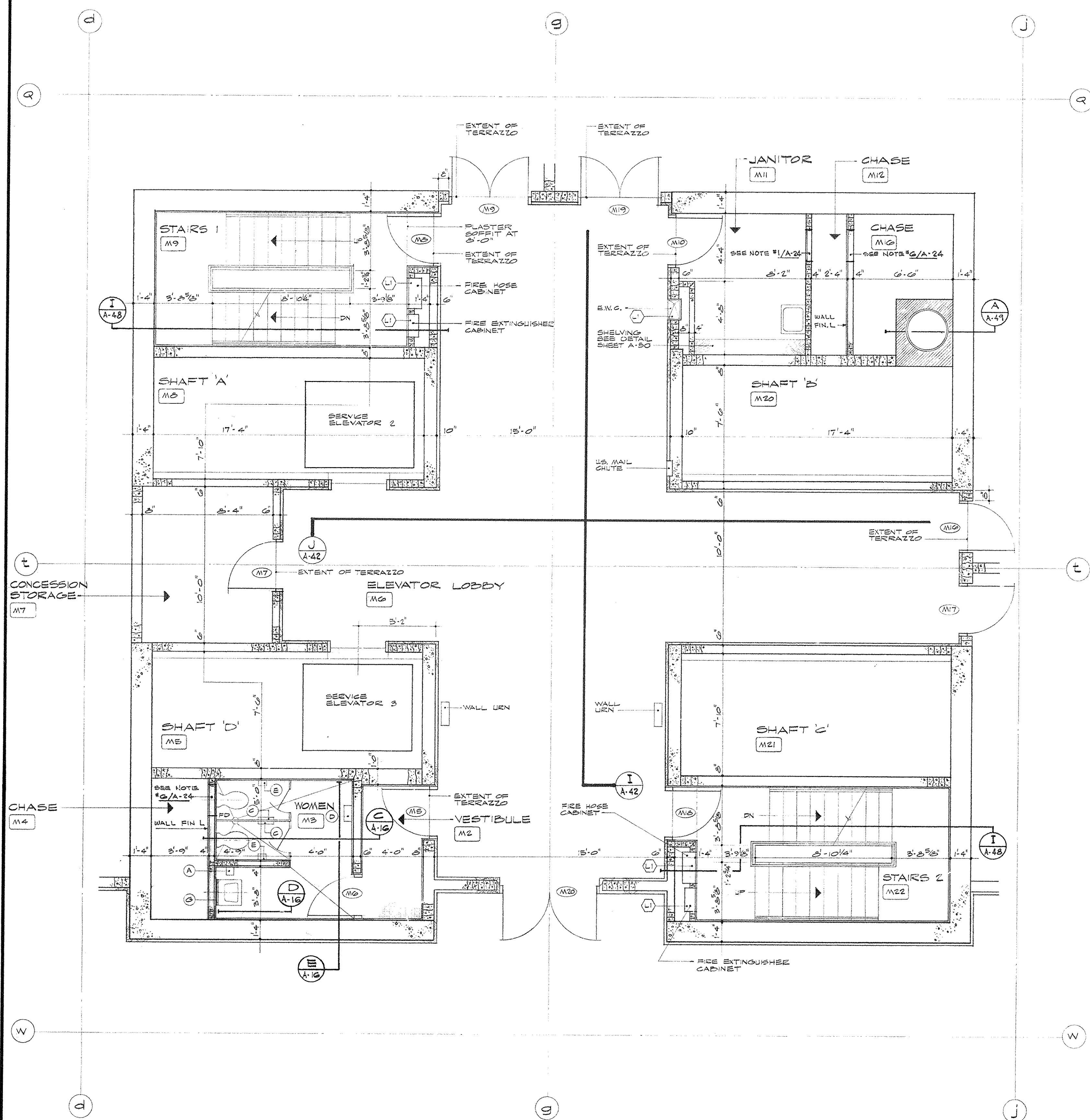

MEZZANINE LEVEL CORE PLAN

MEZZANINE LEVEL PLAN SECTOR C-2

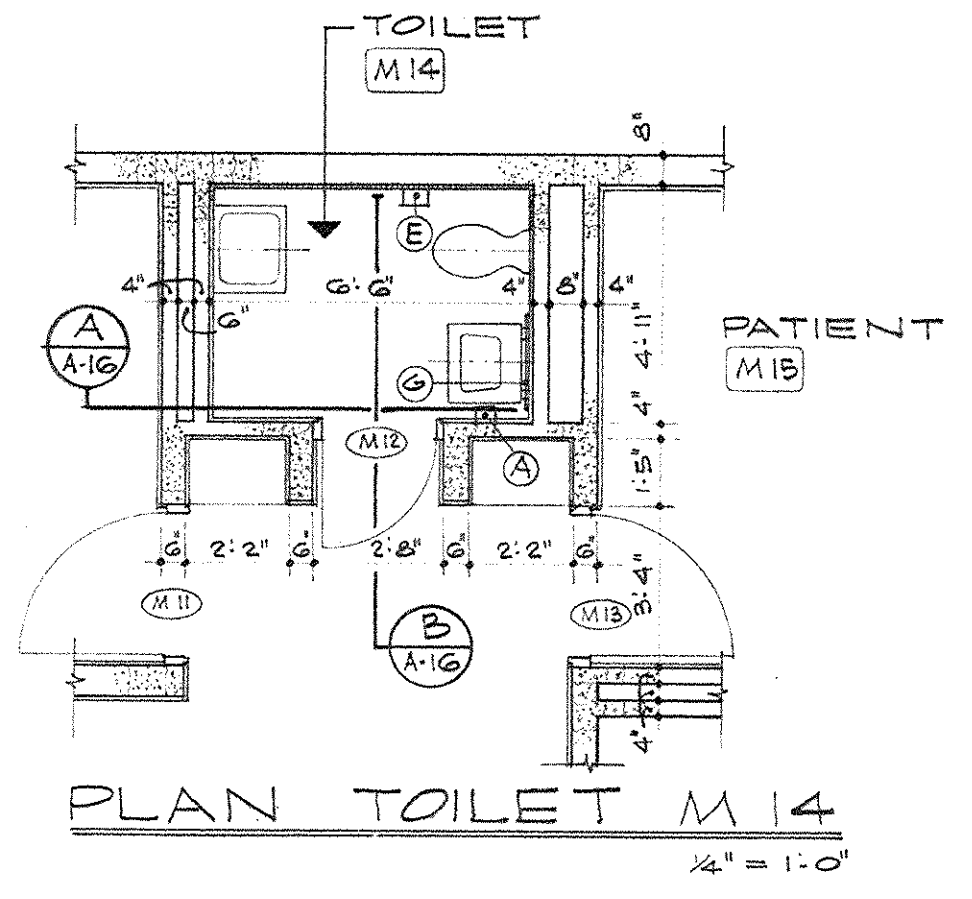
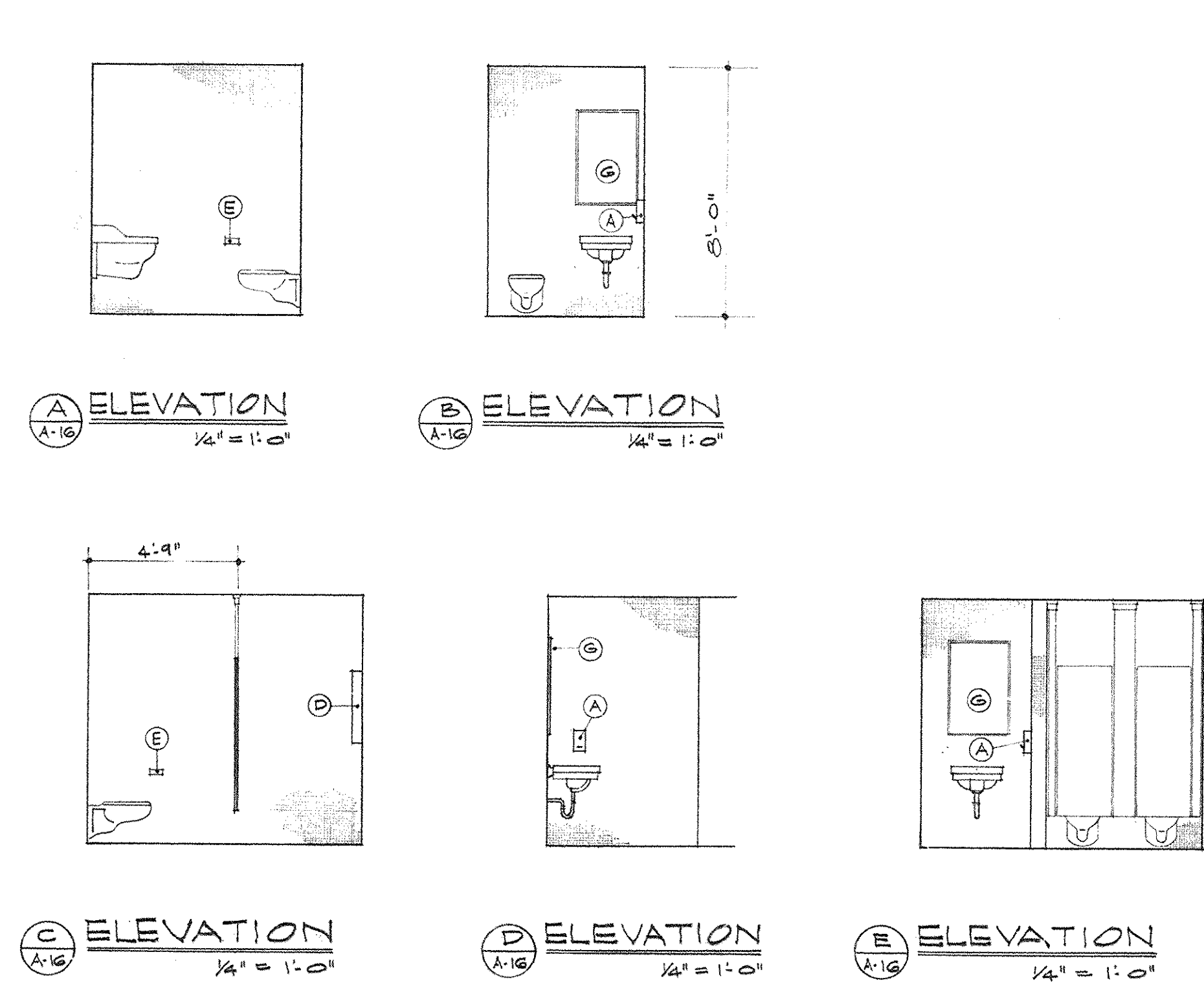

SCHEDULE OF TOILET ROOM ACCESSORIES

- (A) POWDERED SOAP DISPENSER
- (B) 41" WIDE X 81" HIGH MIRROR
- (C) NAPKIN DISPOSAL
- (D) NAPKIN DISPENSER
- (E) TISSUE DISPENSER
- (F) GRAB BAR
- (G) 21" WIDE X 51" HIGH MIRROR
- (H) 71" WIDE X 71" HIGH MIRROR

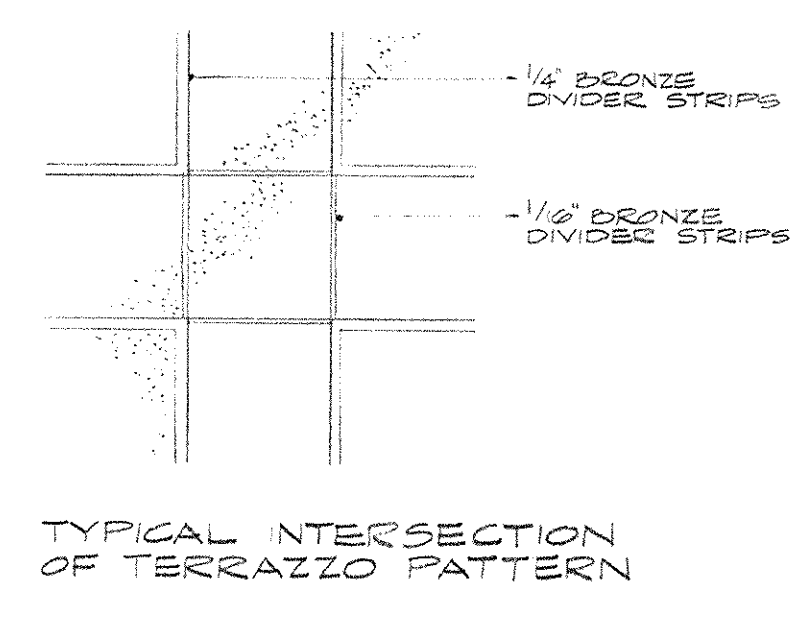
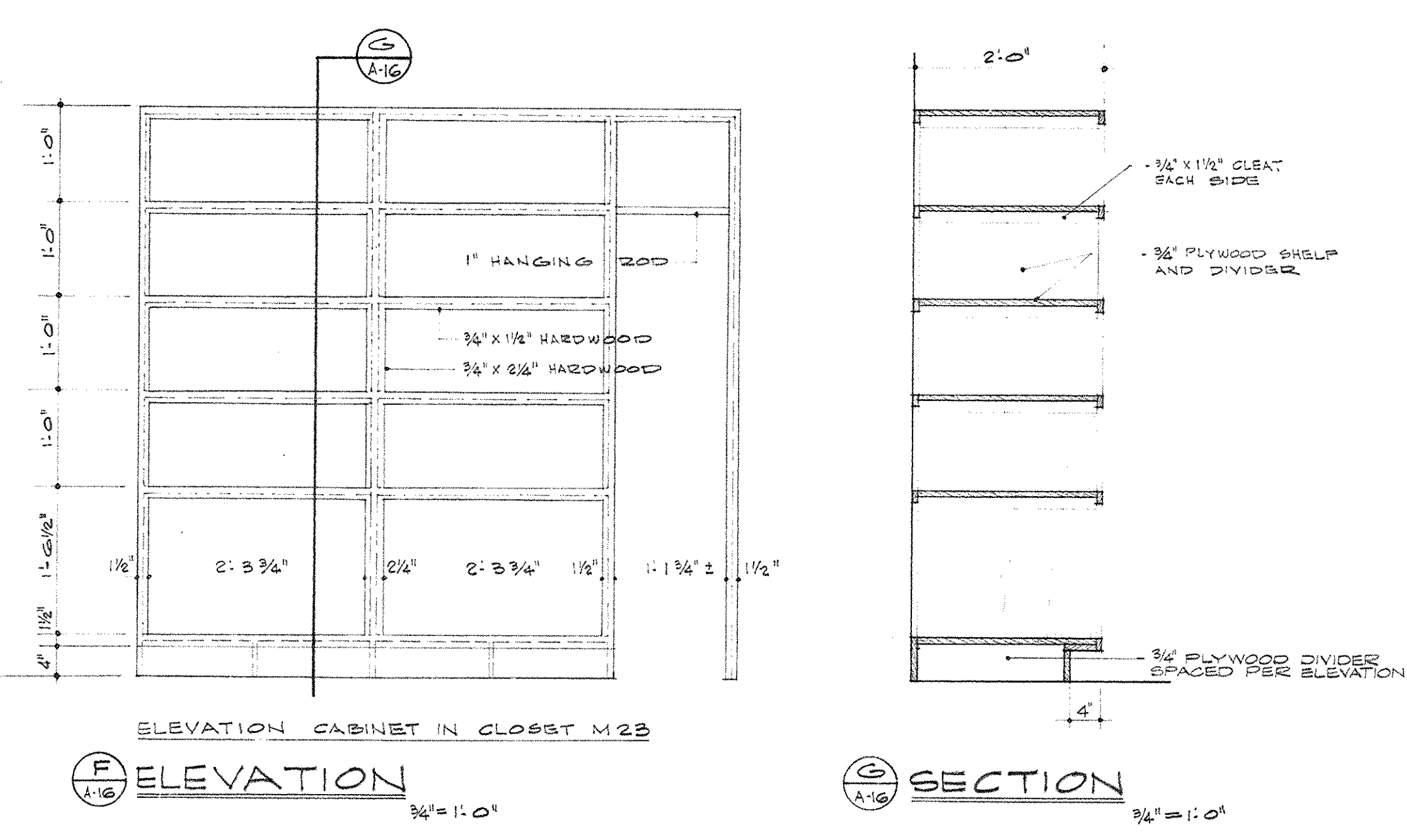

AS BUILT REVISIONS TO AUGUST 1972

CAPITAL PLAZA OFFICE BUILDING
FRANKFORT, KENTUCKY

DRAWN BY G.M.B.F.R.D.	MEZZANINE LEVEL PLAN	DATE 15 MAY 1971
CHECKED BY L.H.T.	ARCHITECT EDWARD DURELL STONE 7 EAST SIXTH STREET NEW YORK, N.Y.	SCALE AS NOTED
SECTOR NO. C 2	ASSOCIATE ARCHITECTS & ENGINEERS LEE POTTER SMITH & ASSOCIATES 314 WILKINSON FRANKFORT, KENTUCKY COMMONWEALTH OF KENTUCKY DEPARTMENT OF FINANCE - ENGINEERING STAFF FRANKFORT, KENTUCKY	COMM. NO. S0030 DRAWING NO. A 16 OF A 70
APPROVED BY ARCHITECT	DATE	
APPROVED BY AGENCY HEAD W. Mc Donnell	DATE	
APPROVED BY OWNER	DATE	MAY 24 1971

LEE POTTER SMITH & ASSOCIATES
REGISTERED ARCHITECTS
NO. 338
COMMONWEALTH OF KENTUCKY

LOUIS R. HUGG
REGISTERED ARCHITECT
NO. 500
COMMONWEALTH OF KENTUCKY

WILSON CARTER & BLAKEMAN, INC.

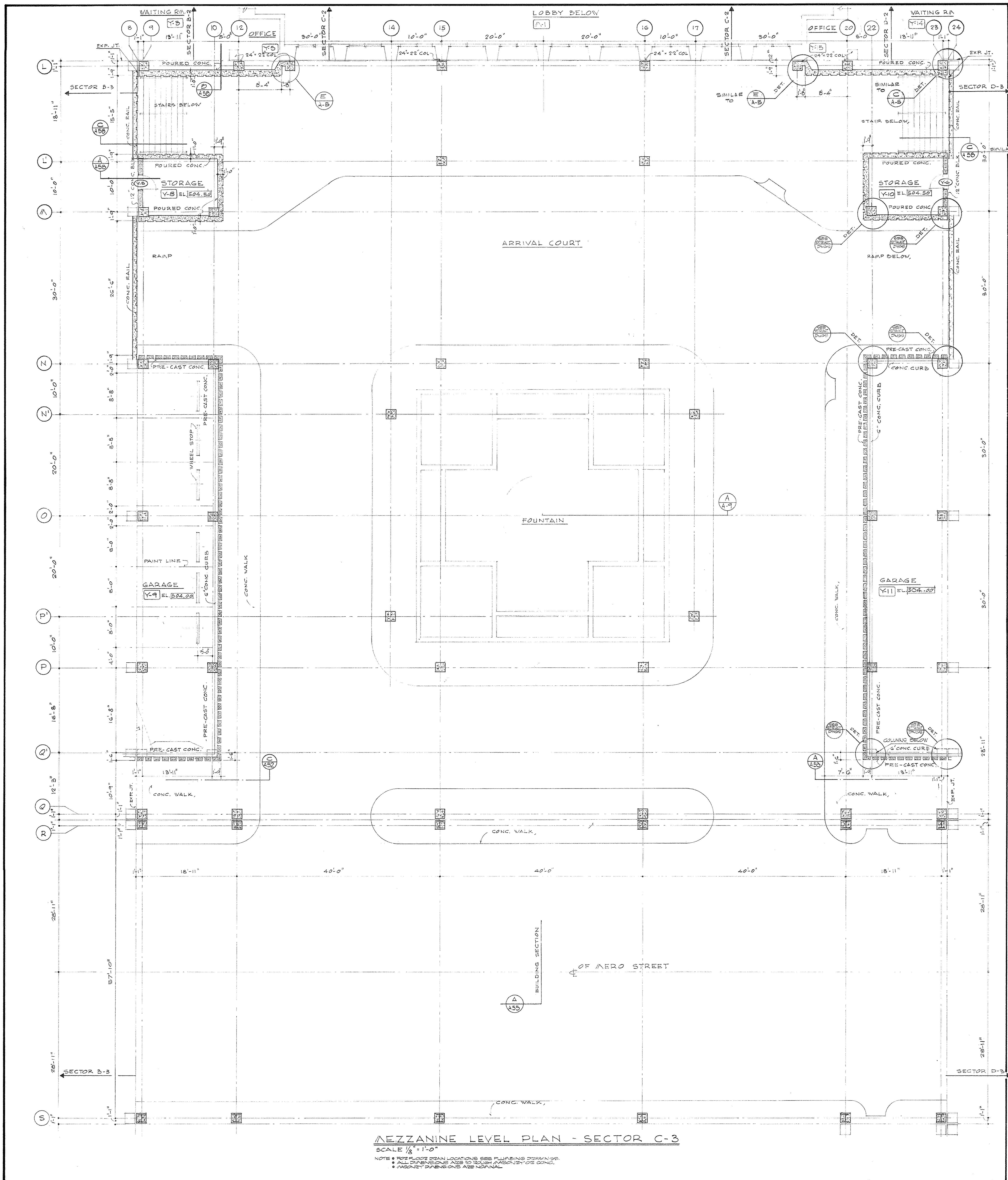

MEZZANINE LEVEL PLAN - SECTOR C-3
 SCALE 1/8" = 1'-0"
 NOTE: REFER TO DRAWING LOCATIONS FOR PLUMBING DRAINAGE
 ALL DIMENSIONS ARE TO CENTER UNLESS NOTED OTHERWISE
 DIMENSIONS ARE NORMAL

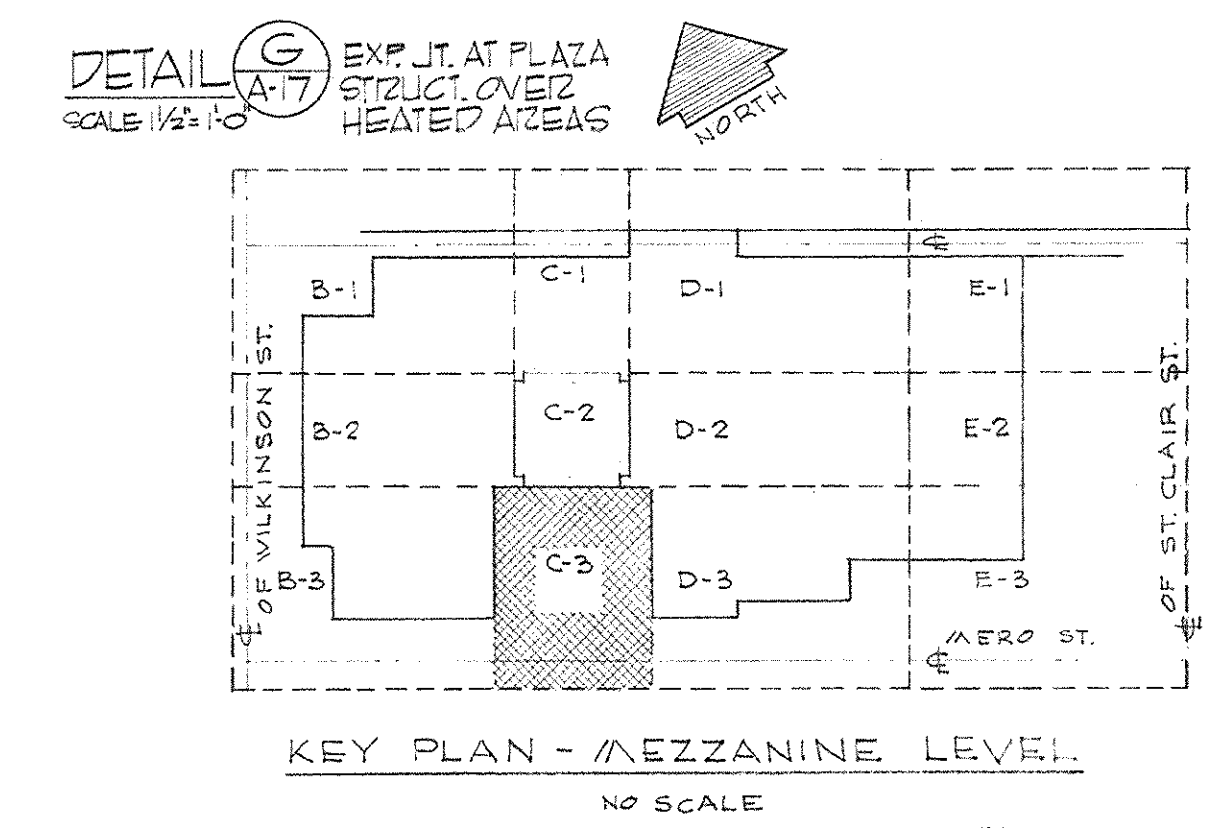
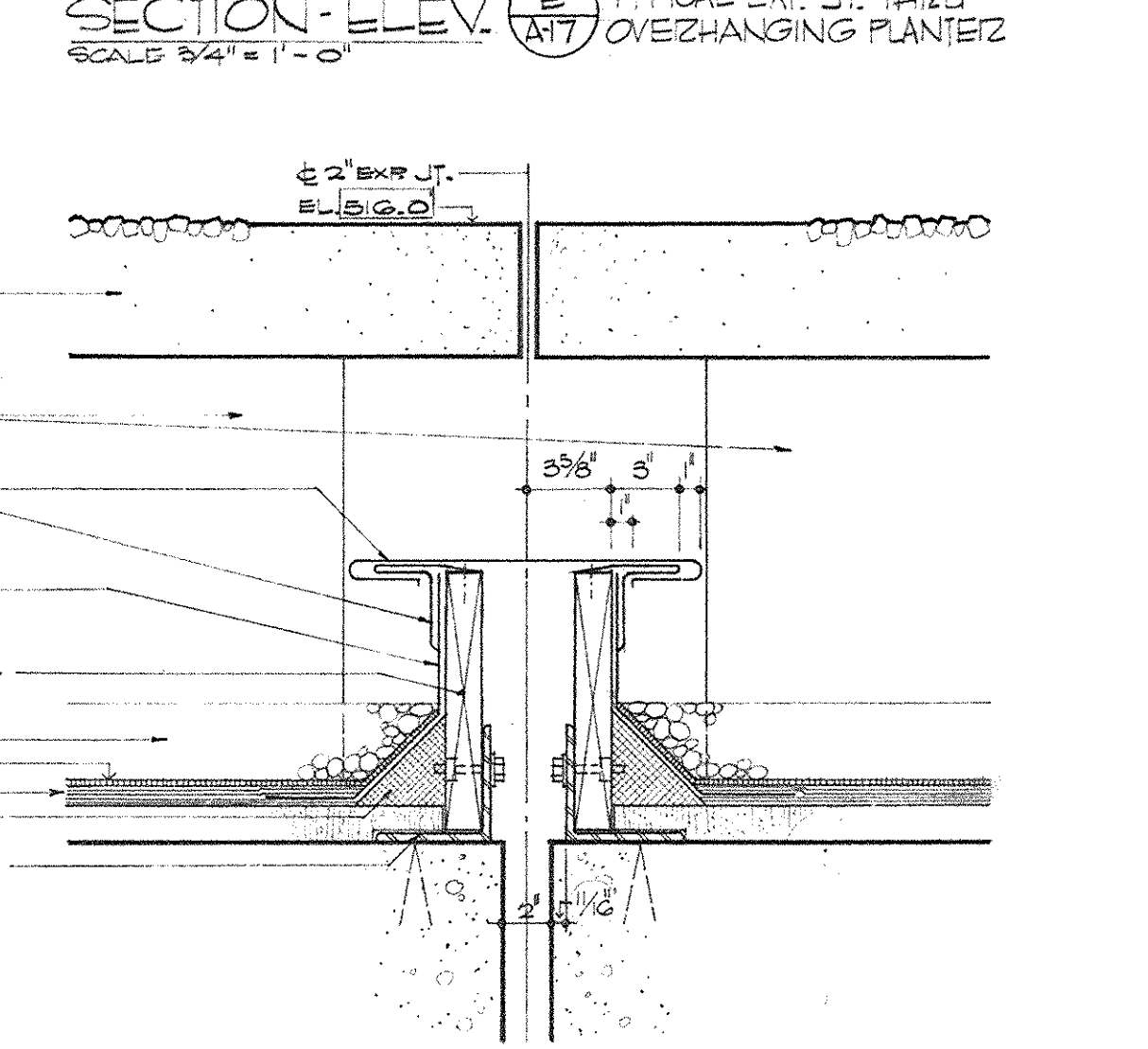
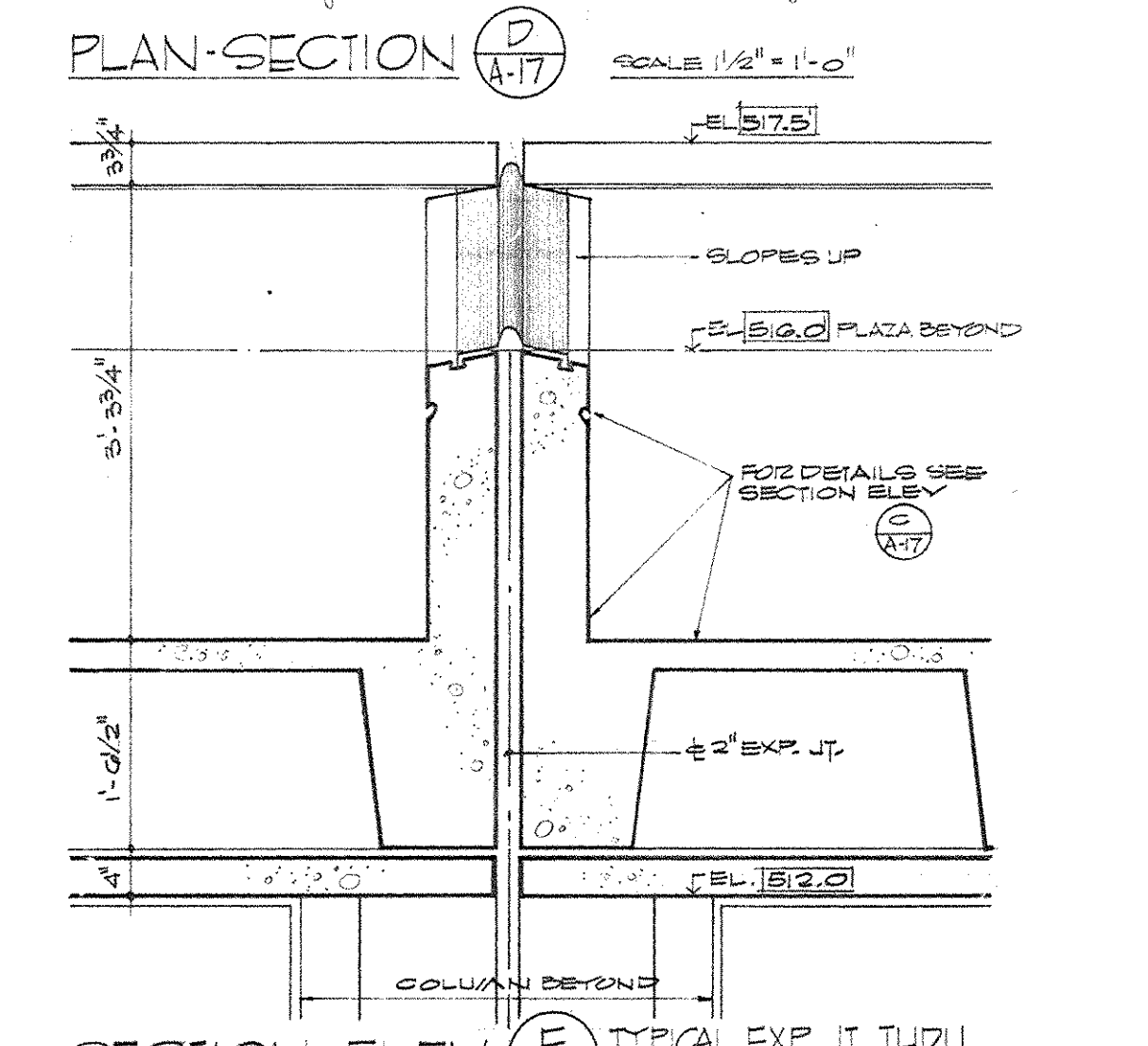
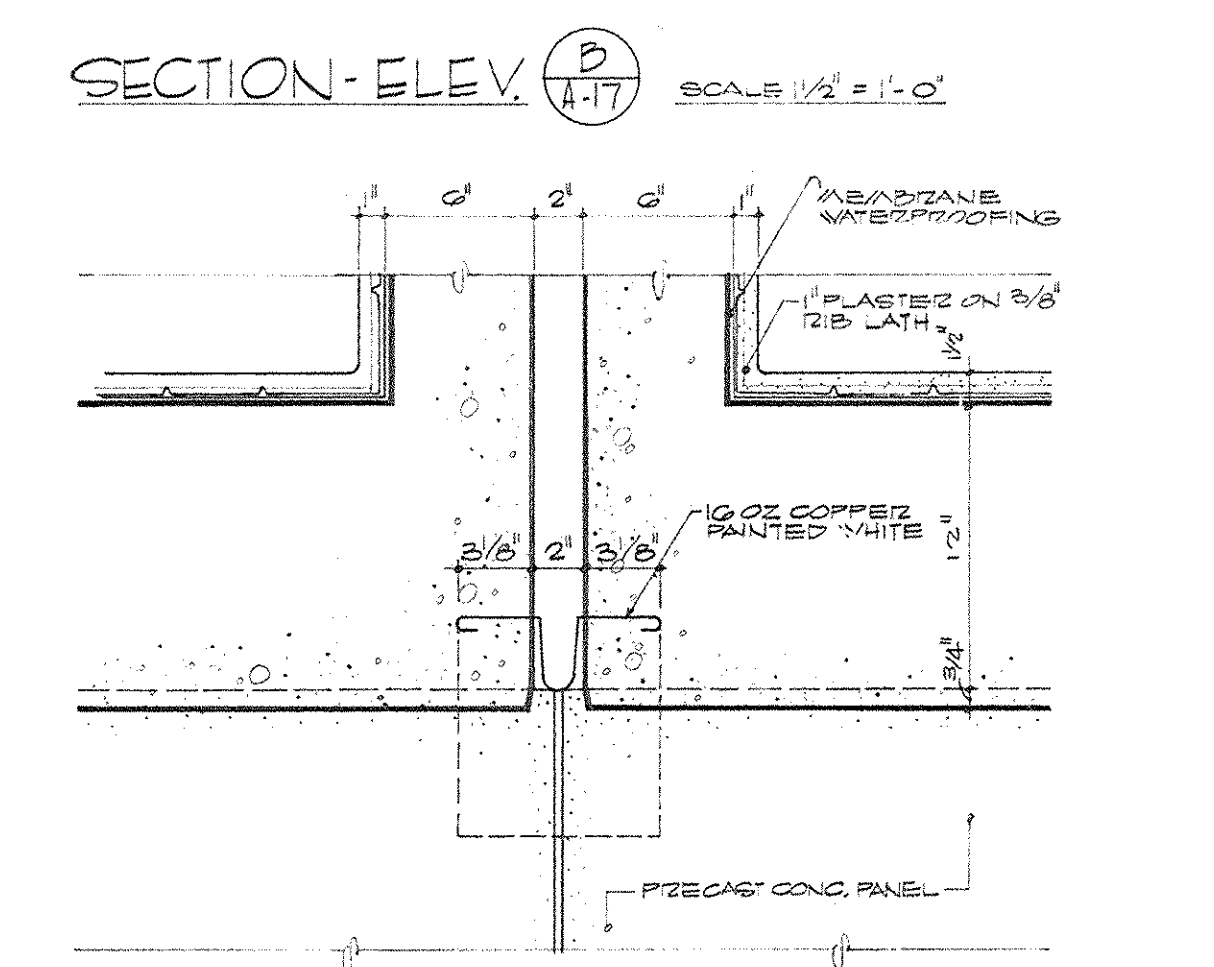
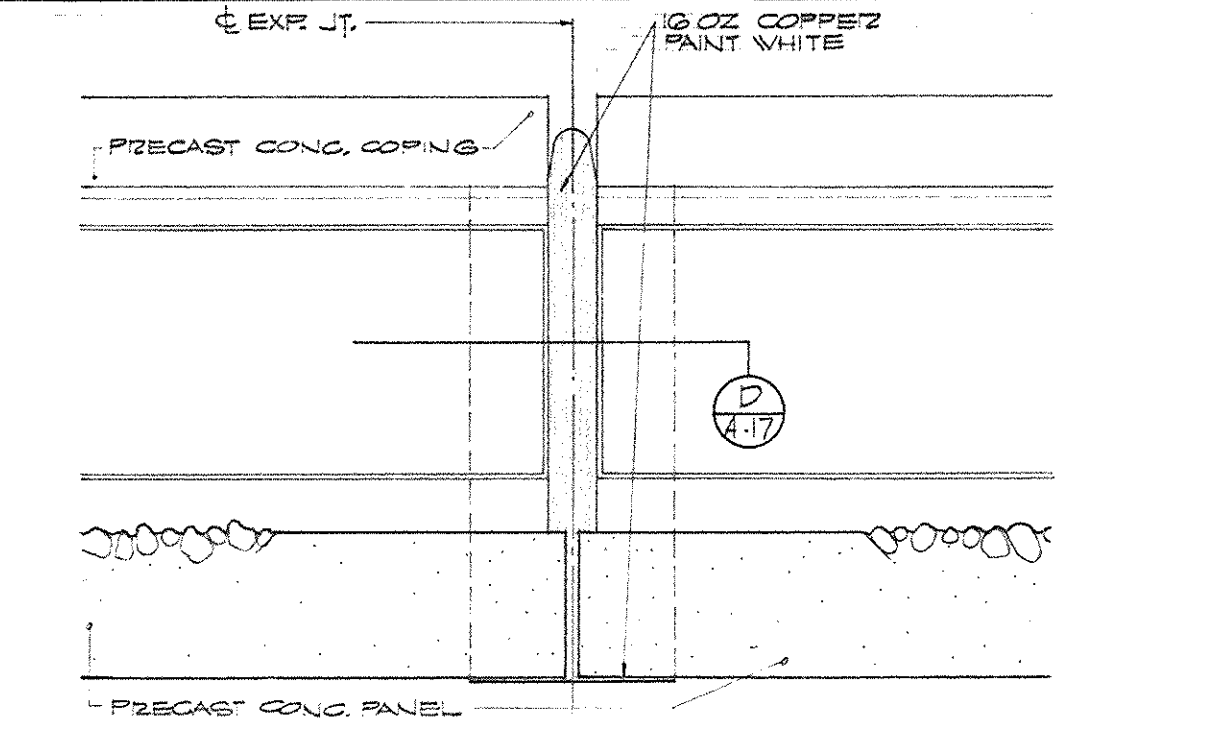
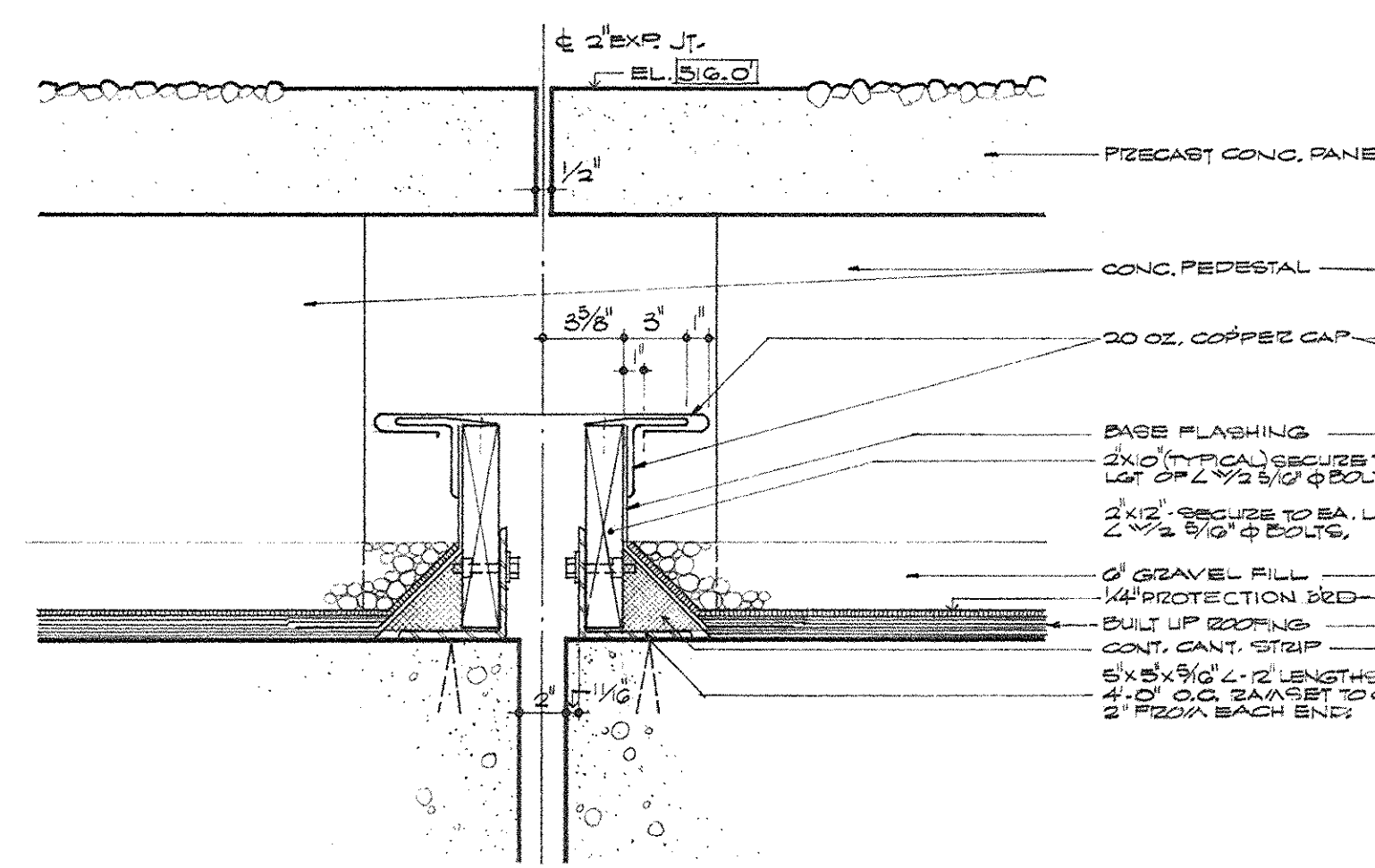
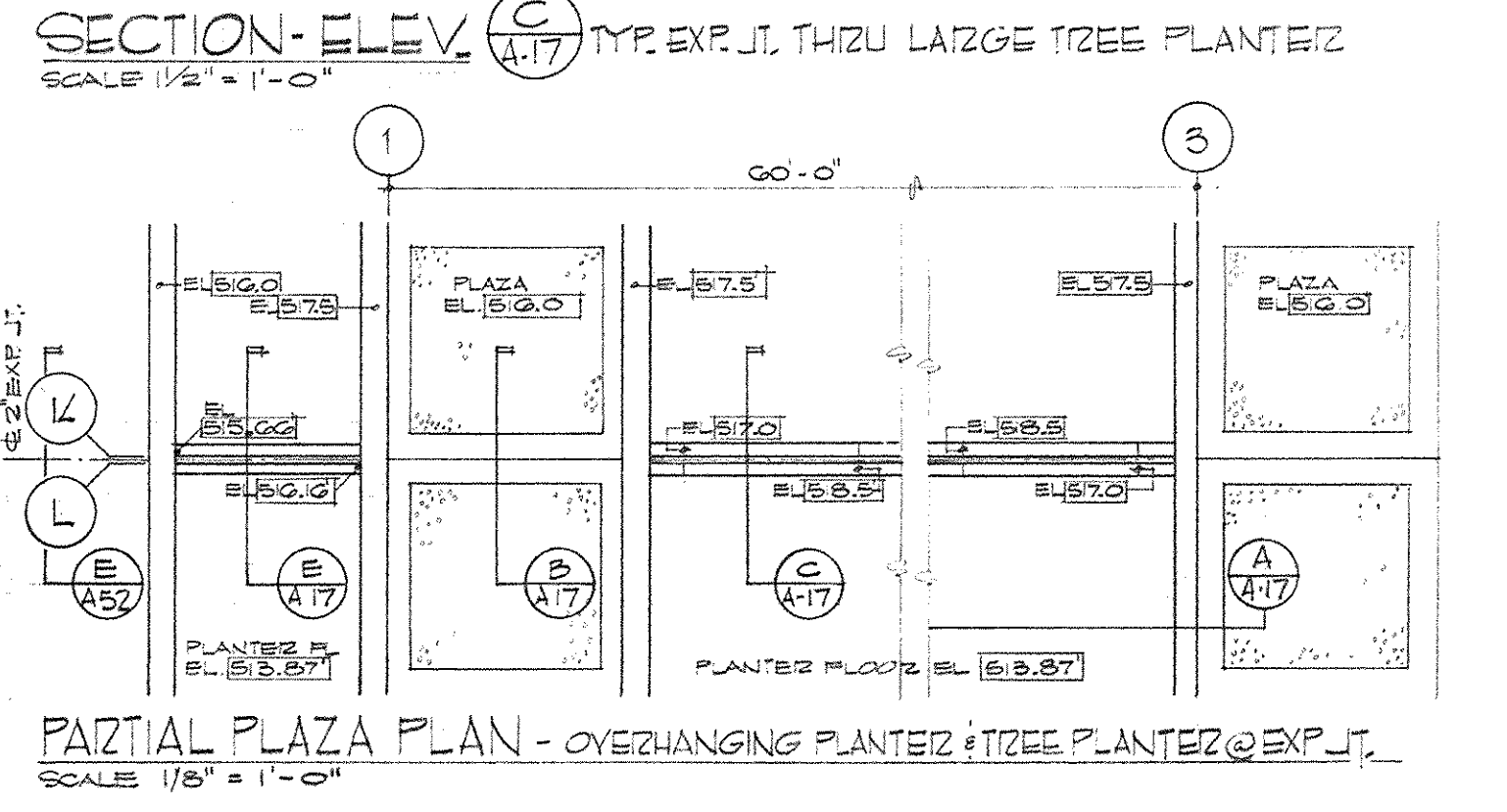
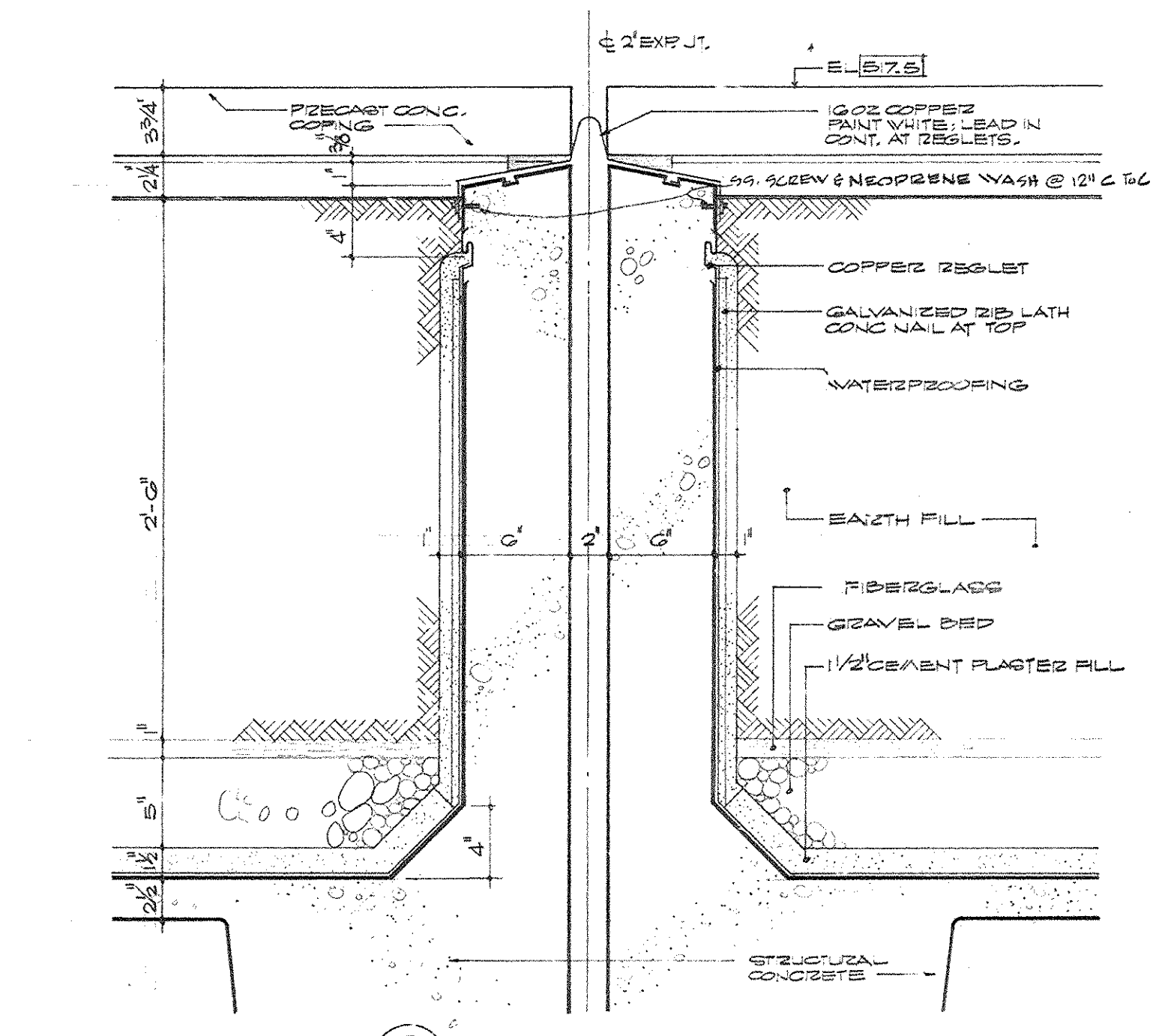
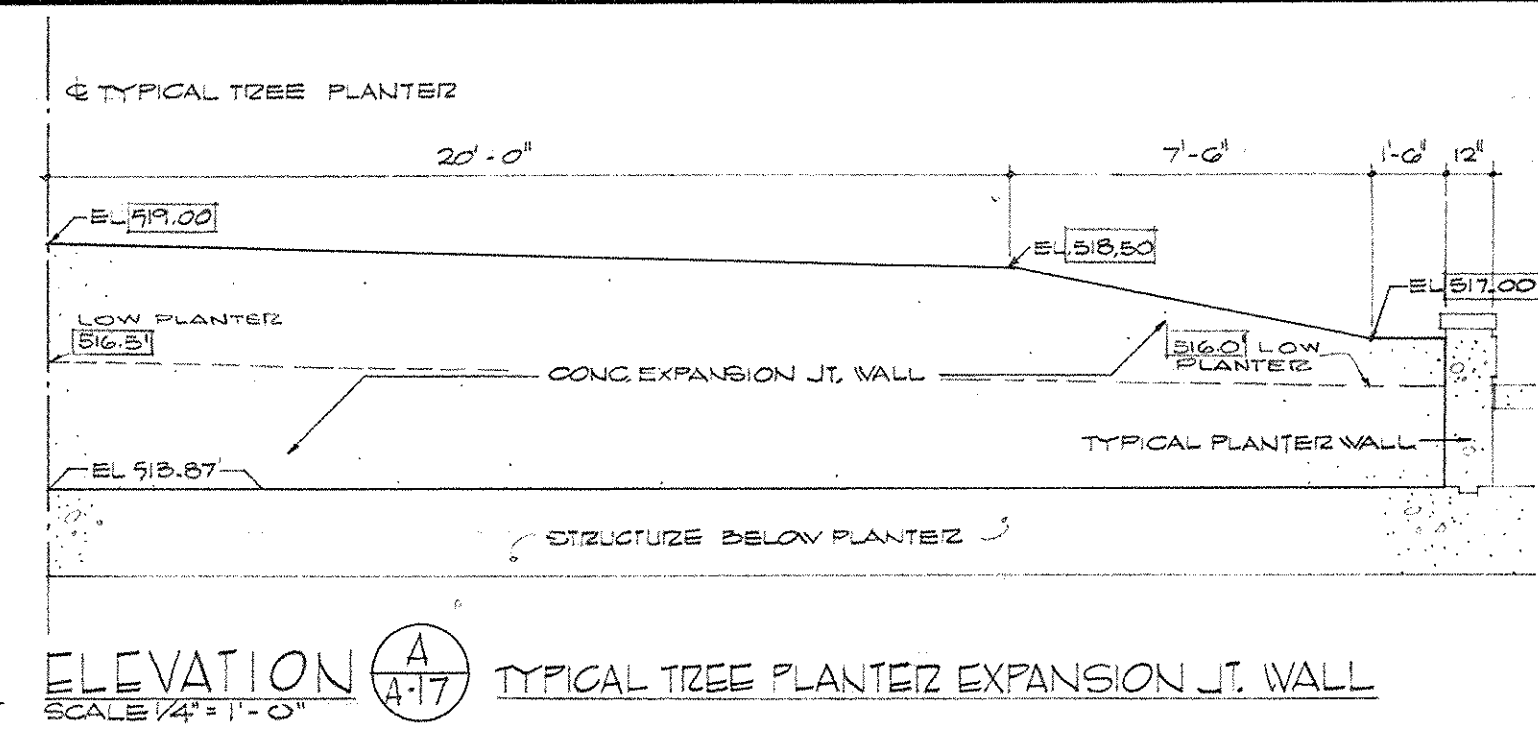

AS BUILT REVISIONS: 16 AUGUST 1972

CAPITAL PLAZA OFFICE BUILDING
 FRANKFORT, KENTUCKY

DRAWN BY E.P. W.D.	MEZZANINE LEVEL PLAN	DATE 15 MAY 1967
TRACED BY L.C.H.	ARCHITECT EDWARD DURELL STONE 7 EAST 6TH STREET NEW YORK, N.Y.	SCALE AS NOTED
CHECKED BY L.C.H.	ASSOCIATE ARCHITECTS & ENGINEERS LEE POTTER SMITH & ASSOCIATES 314 WILKINSON FRANKFORT, KENTUCKY	CONTR. NO. E-00028
SECTOR NO. C 3	COMMONWEALTH OF KENTUCKY DEPARTMENT OF FINANCE - ENGINEERING STAFF FRANKFORT, KENTUCKY	DRAWING NO. A 17 OF A-70
APPROVED BY ARCHITECT	DATE	
APPROVED BY AGENCY HEAD	DATE	
APPROVED BY OWNER	DATE MAY 24 1967	

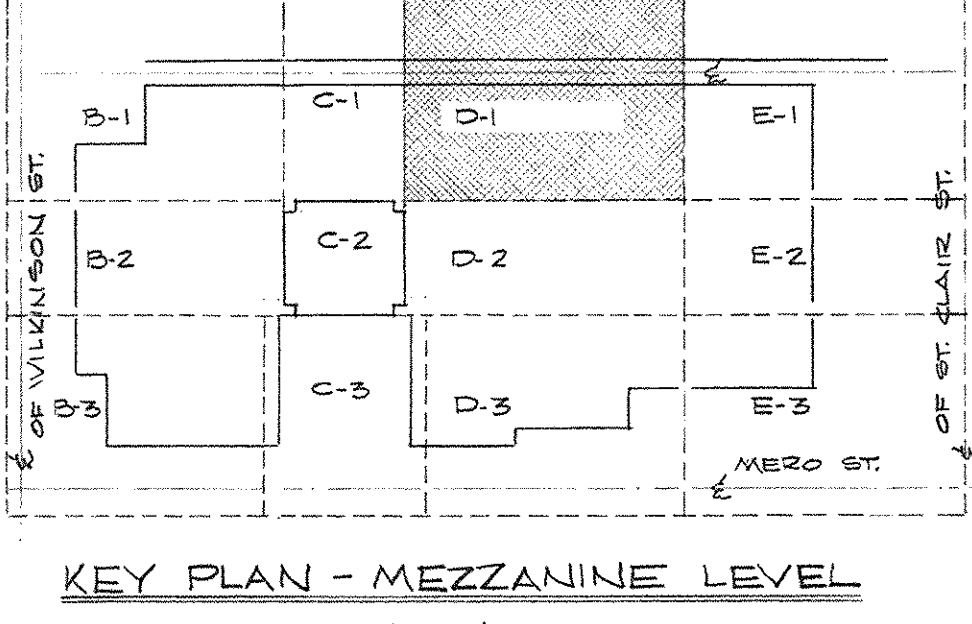
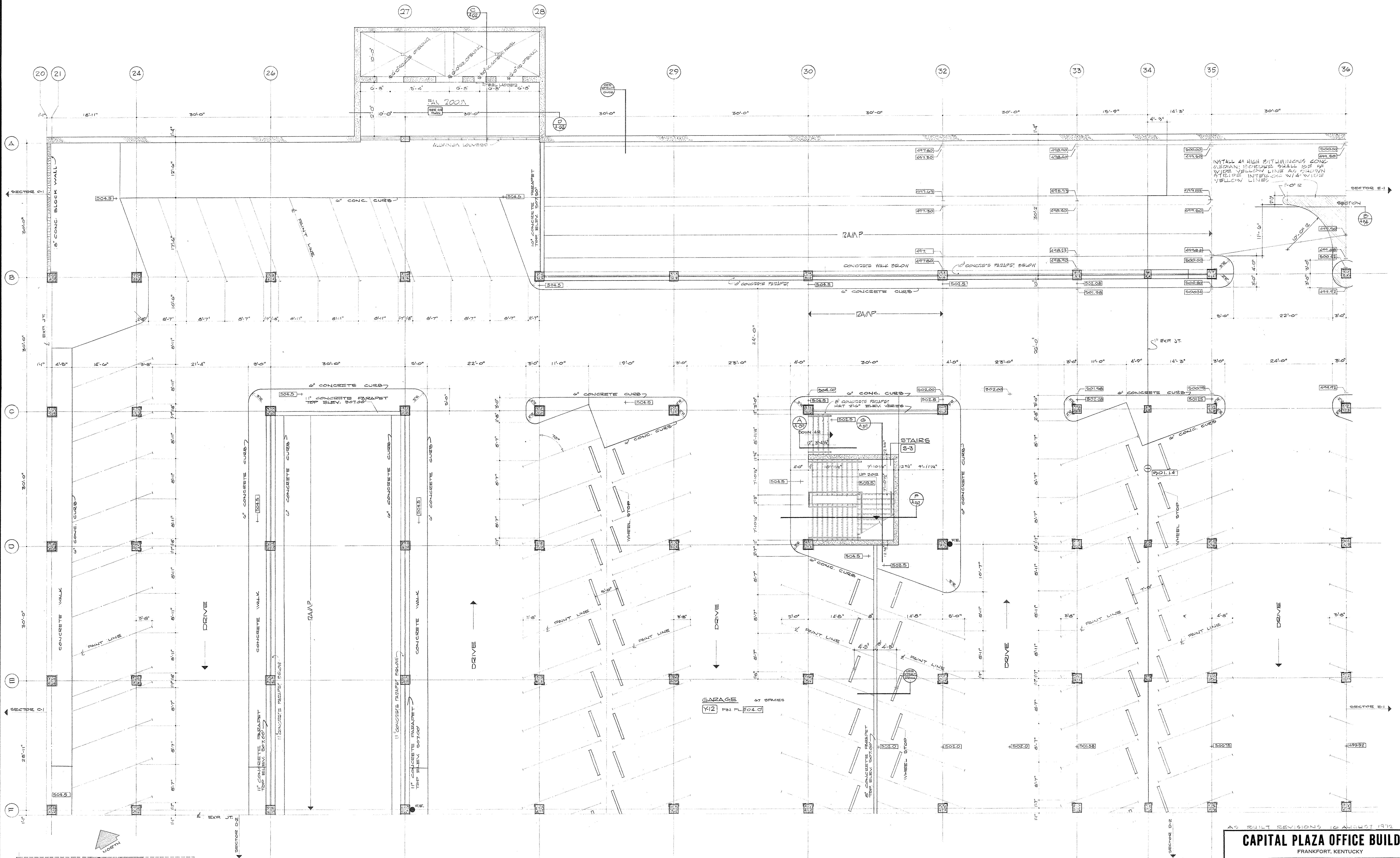

MEZZANINE LEVEL PLAN SECTOR D-1

SCALE 1/8" = 1'-0"

NOTE: ALL FLOOR DRAIN LOCATIONS SEE PLUMBING LOCATIONS
 ALL DIMENSIONS ARE TO CENTER UNLESS NOTED OTHERWISE
 ALL FINISHES ARE AS SHOWN UNLESS NOTED OTHERWISE

AS BUILT REVISIONS 16 AUGUST 1972

CAPITAL PLAZA OFFICE BUILDING		
FRANKFORT, KENTUCKY		
DRAWN BY J.E.	MEZZANINE LEVEL PLAN	DATE 15 MAY 1967
CHECKED BY L.S.H.	ARCHITECT EDWARD DURELL STONE 7 EAST 87TH STREET NEW YORK, N.Y.	SCALE AS NOTED COMM. NO. E 5302
SECTOR NO. D 1	ASSOCIATE ARCHITECTS & ENGINEERS LEE POTTER SMITH & ASSOCIATES 314 WILKINSON FRANKFORT, KENTUCKY	DRAWING NO. A 18 OF A-70
APPROVED BY ARCHITECT	DATE	
APPROVED BY AGENCY HEAD	DATE	
APPROVED BY OWNER	DATE MAY 29 1967	

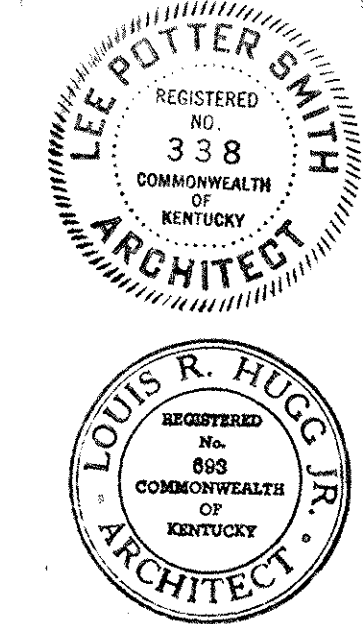

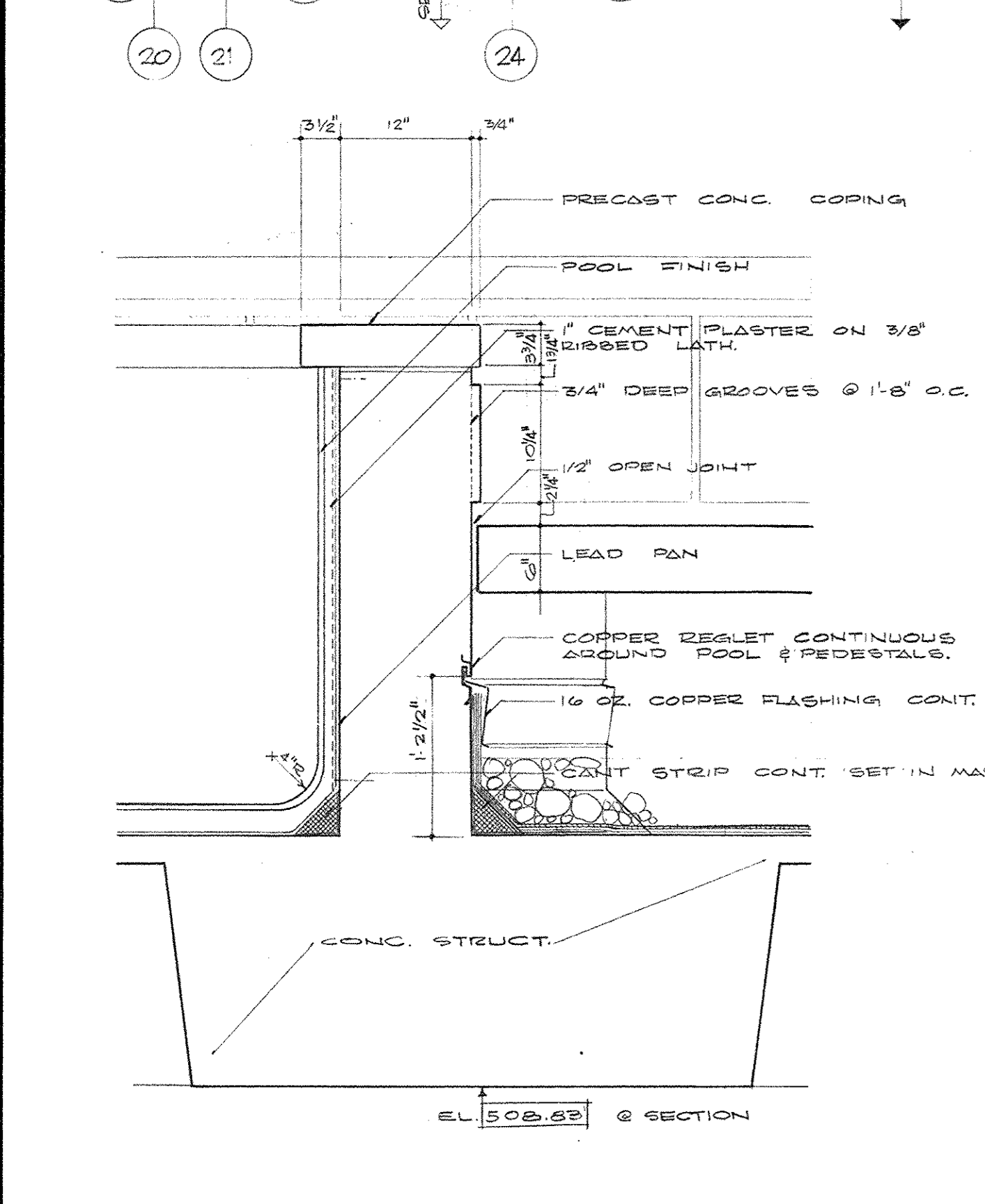
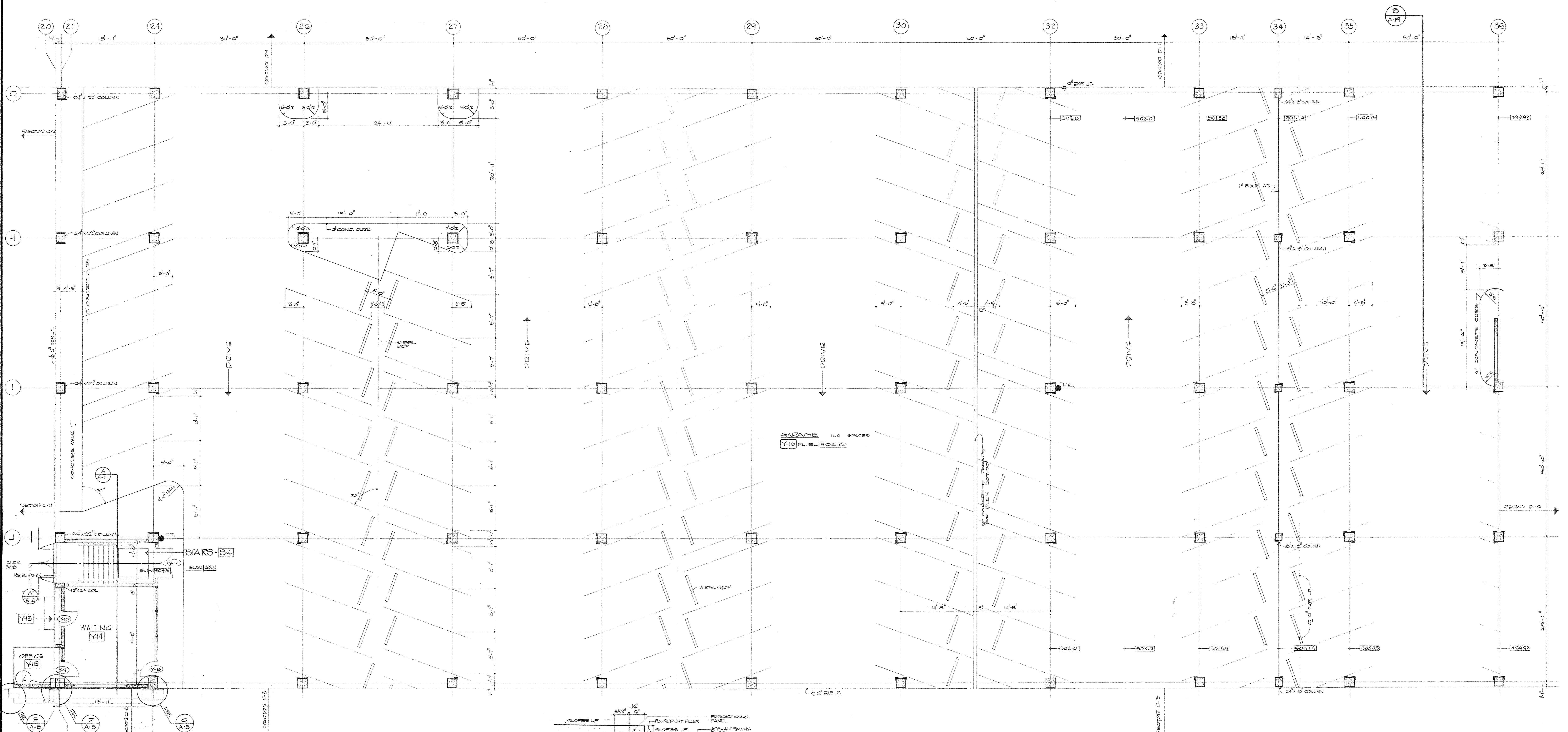

MEZZANINE LEVEL PLAN - SECTOR D-2
 SCALE 1/8" = 1'-0"
 NOTE: FOR FLOOR PLAN LOCATIONS SEE PLUMBING DRAWINGS
 * ALL DIMENSIONS ARE THROUGH FACE UNLESS OTHERWISE NOTED
 * DIMENSIONS ARE NOMINAL

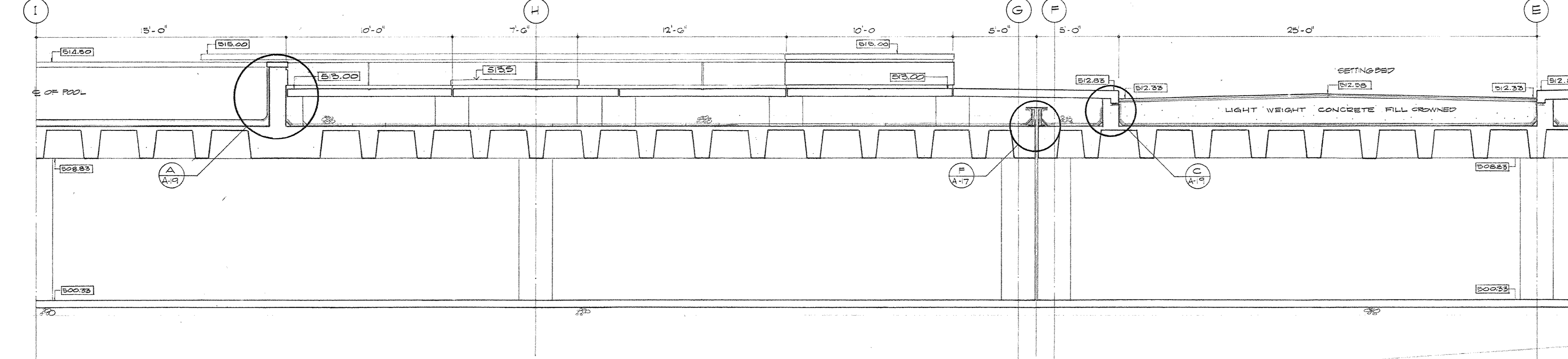
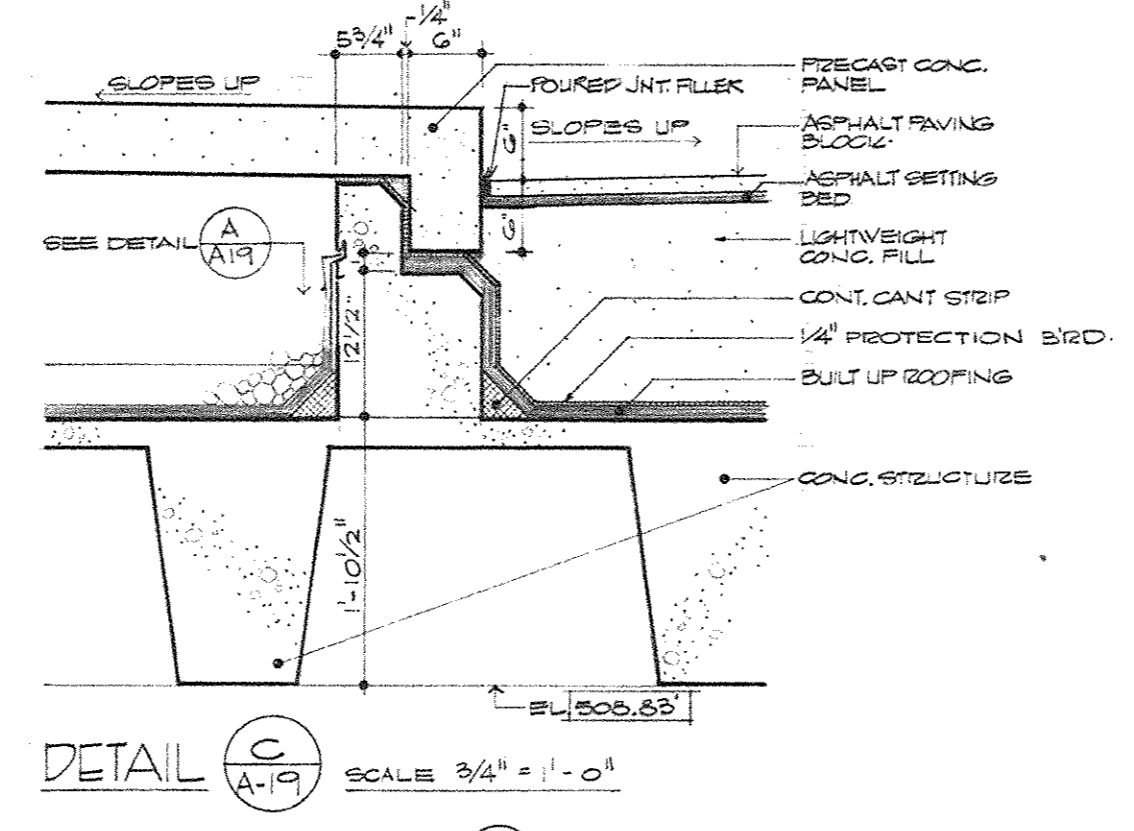

SECTION B-119 POOL @ PLAZA - LOOKING EAST - SECTOR D-2
 SCALE 3/4" = 1'-0"

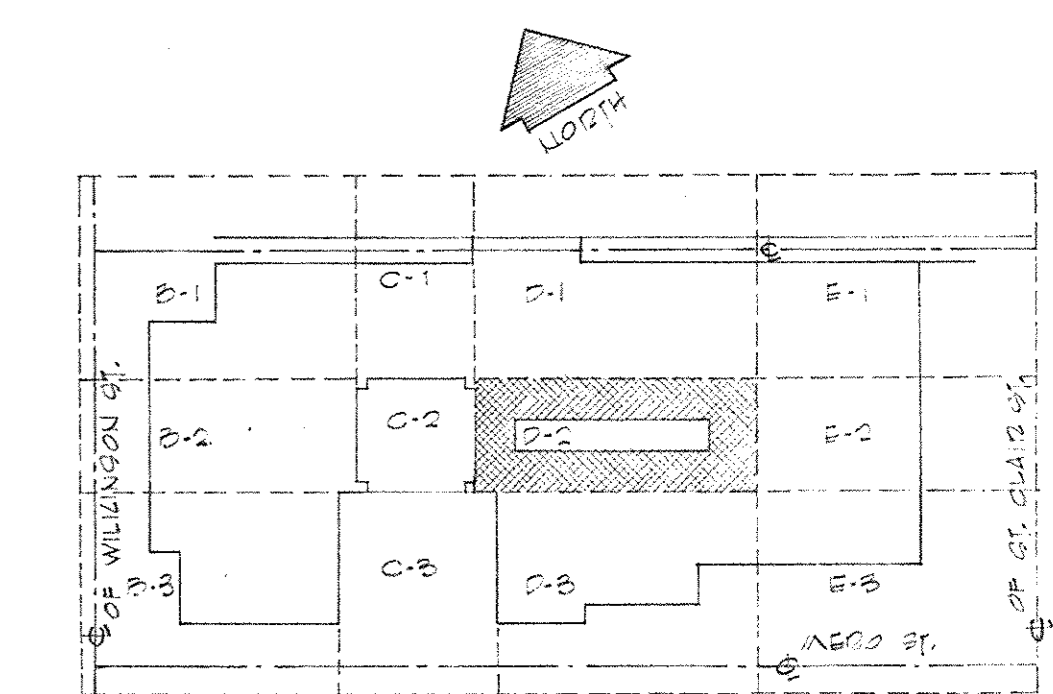

KEY PLAN - MEZZANINE LEVEL
 NO SCALE
 AS BUILT REVISIONS 1 AUGUST 1972

CAPITAL PLAZA OFFICE BUILDING
 FRANKFORT, KENTUCKY

DRAWN BY W.C. UE	MEZZANINE LEVEL PLAN	DATE 15 MAY 1967
TRACED BY	ARCHITECT	SCALE AS NOTED
CHECKED BY L.H.H.	EDWARD DURELL STONE 7 EAST 87TH STREET NEW YORK N.Y.	COMM. NO. E-0305-C
SECTOR NO. D 2	ASSOCIATE ARCHITECTS & ENGINEERS LEE POTTER SMITH & ASSOCIATES 314 WILKINSON FRANKFORT, KENTUCKY	DRAWING NO. A 19
APPROVED BY	ARCHITECT	DATE
APPROVED BY	AGENCY HEAD	DATE
APPROVED BY	OWNER	DATE MAY 21 1967

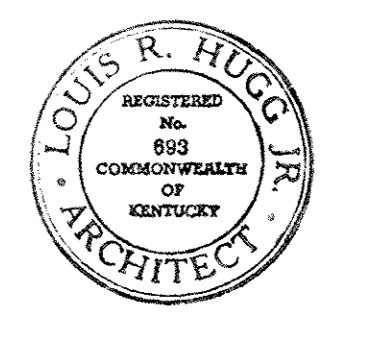

HULSE, CARTER & BULLOCKMAN, INC.

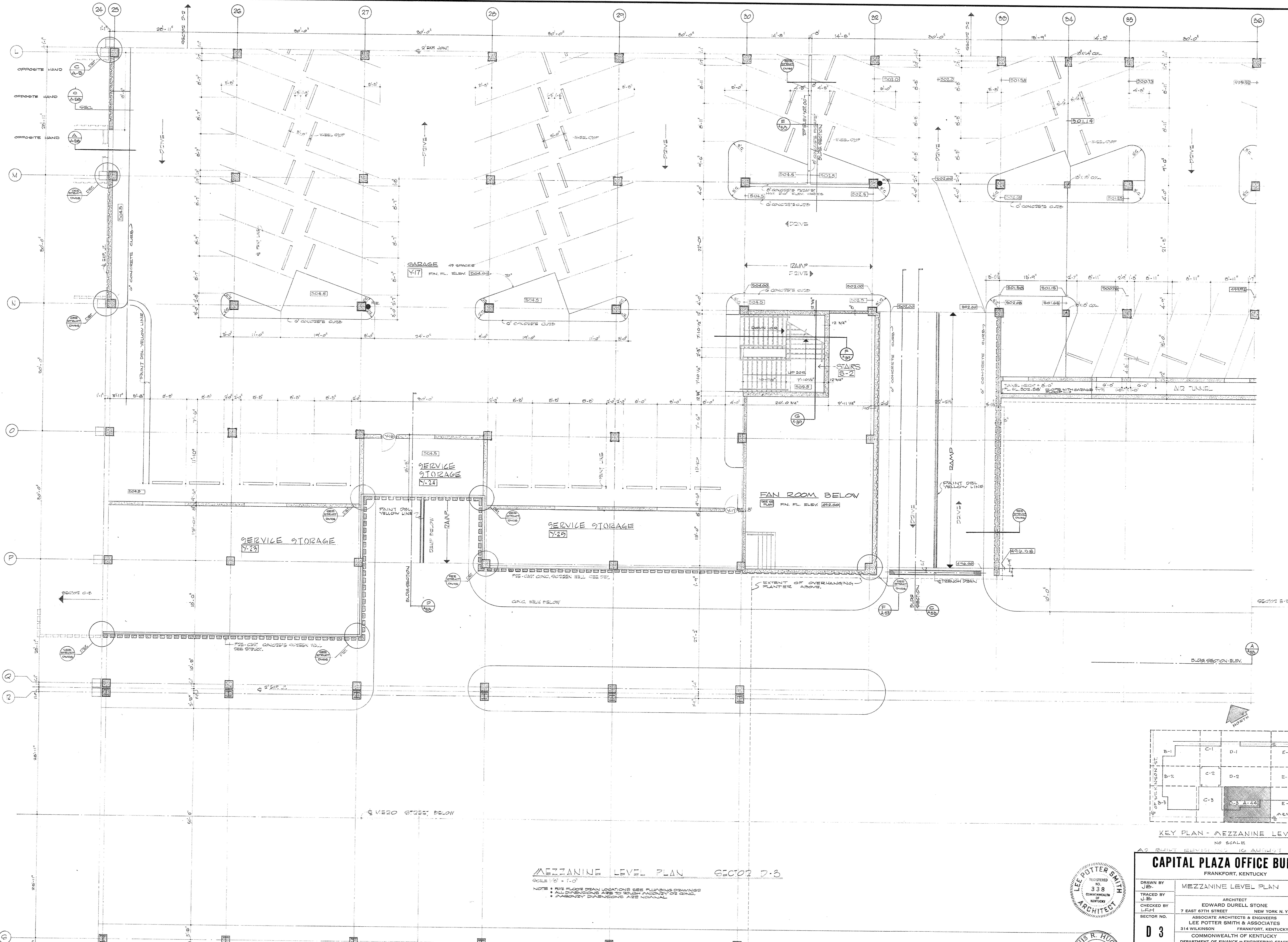

MEZZANINE LEVEL PLAN SECTION D-3
SCALE 1/8" = 1'-0"

NOTE: 1. FLOOR PLAN LOCATIONS SEE PLUMBING DRAWINGS
2. ALL DIMENSIONS ARE TO CENTER UNLESS OTHERWISE NOTED
3. DIMENSIONS ARE NOMINAL

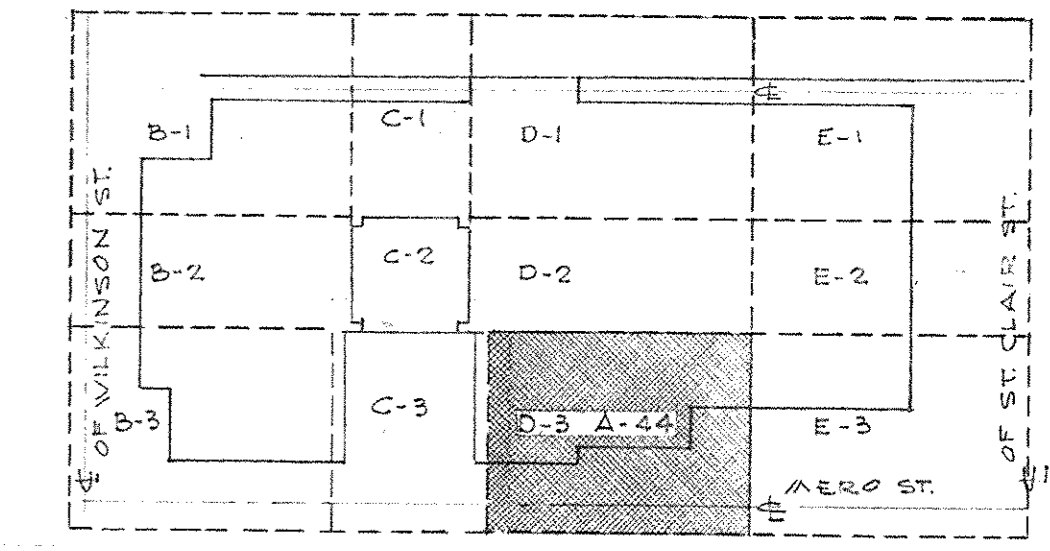

KEY PLAN - MEZZANINE LEVEL
NO SCALE

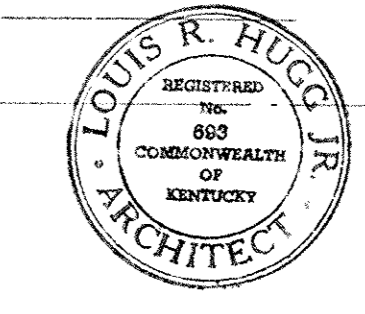
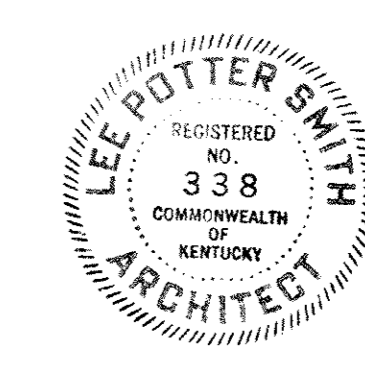

CAPITAL PLAZA OFFICE BUILDING FRANKFORT, KENTUCKY		
DRAWN BY JE	MEZZANINE LEVEL PLAN	DATE 15 MAY, 1967
TRACED BY LH	ARCHITECT EDWARD DURELL STONE 7 EAST 87TH STREET NEW YORK, N. Y.	SCALE AS NOTED
CHECKED BY LH	ASSOCIATE ARCHITECTS & ENGINEERS LEE POTTER SMITH & ASSOCIATES 314 WILKINSON FRANKFORT, KENTUCKY	COMM. NO. 15006
SECTOR NO. D 3	COMMONWEALTH OF KENTUCKY DEPARTMENT OF FINANCE - ENGINEERING STAFF FRANKFORT, KENTUCKY	DRAWING NO. A 20 OF A-70
APPROVED BY ARCHITECT	DATE	
APPROVED BY AGENCY HEAD	DATE	
APPROVED BY OWNER	DATE MAY 24 1967	

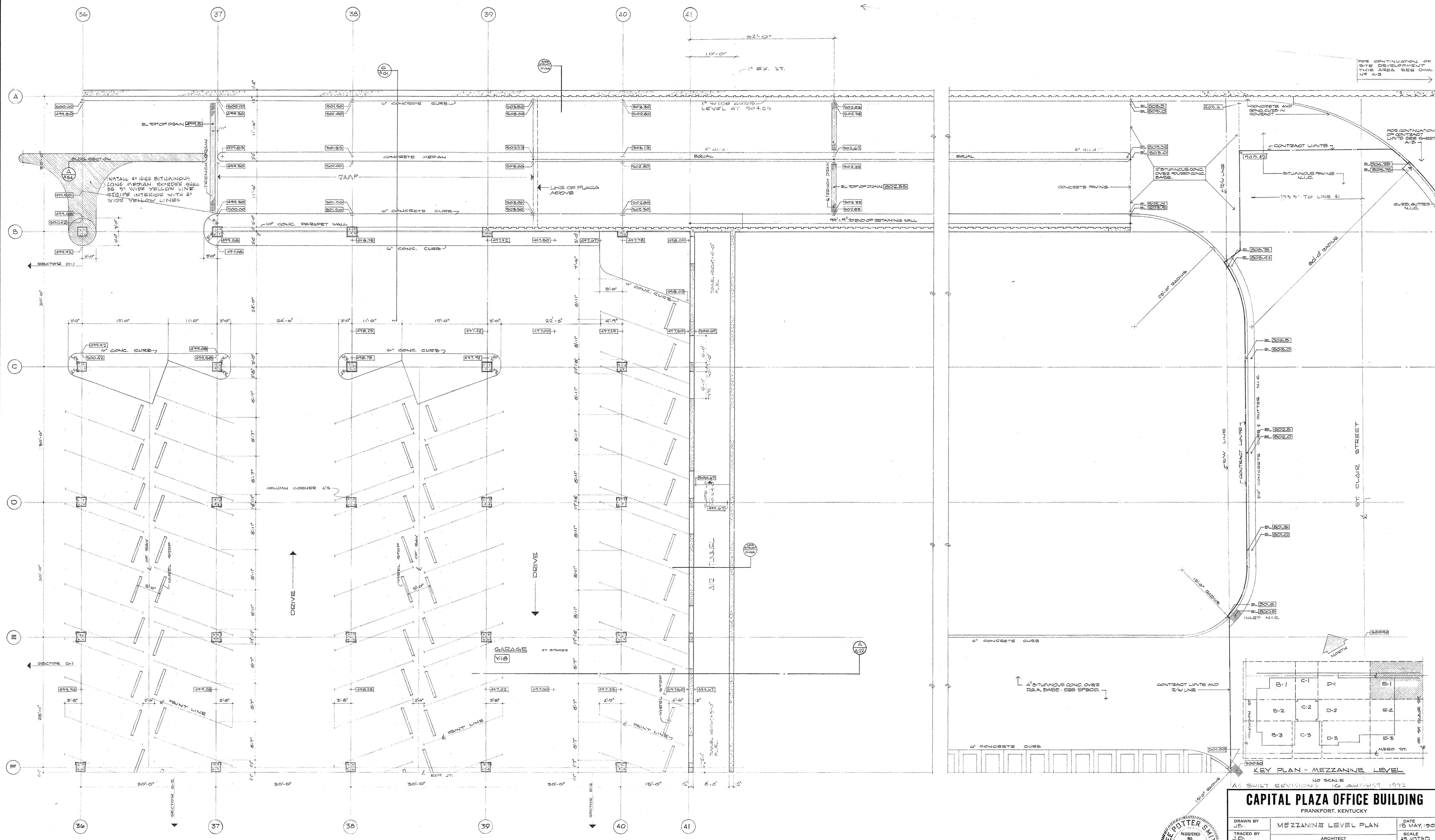

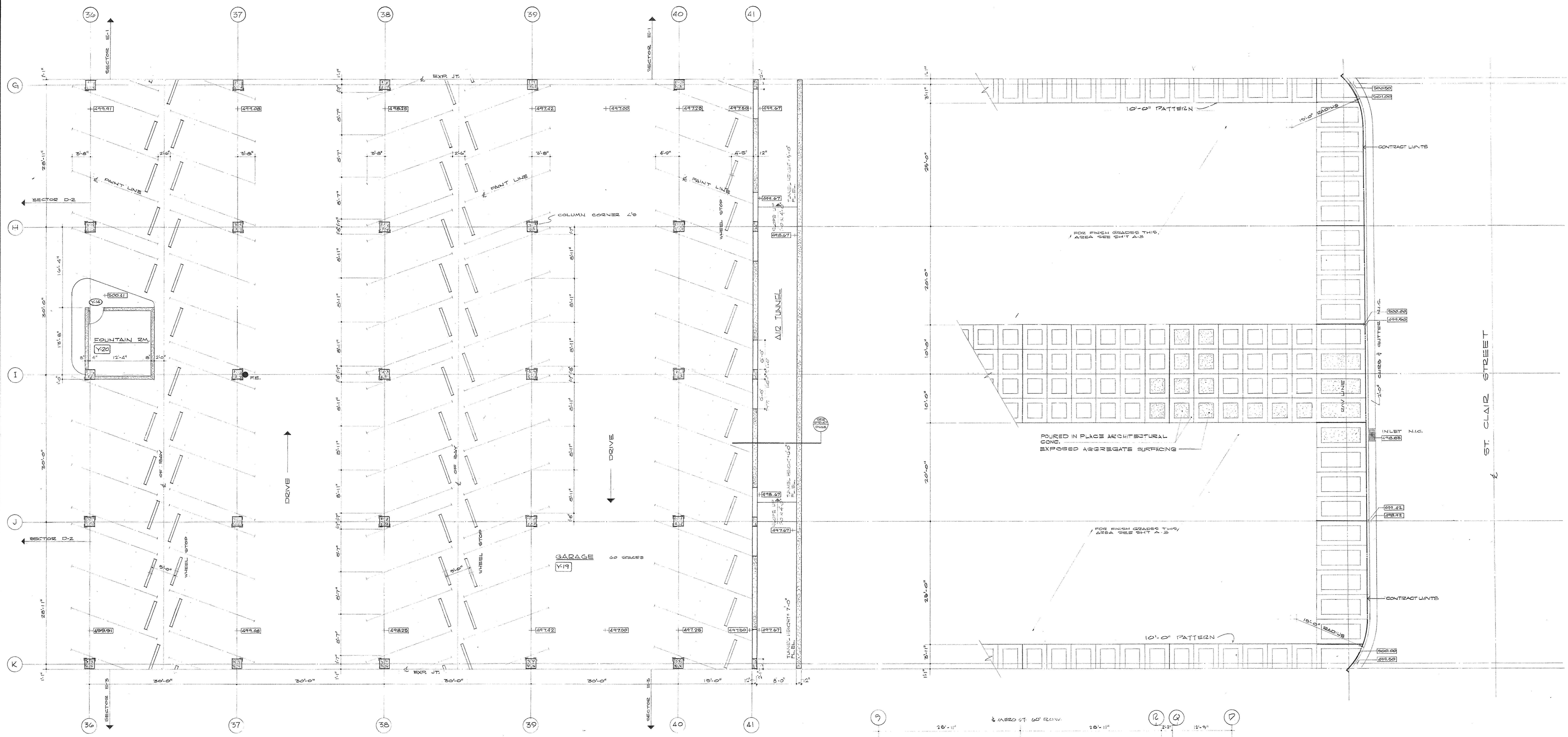

MEZZANINE LEVEL PLAN SECTOR E-2

SCALE: 1/8" = 1'-0"
 NOTE: 1. FOR FLOOR PLAN LOCATIONS SEE FLOORING DRAWINGS.
 2. ALL DIMENSIONS ARE TO 25/32" UNLESS OTHERWISE NOTED.
 3. ALL DIMENSIONS ARE TO 25/32" UNLESS OTHERWISE NOTED.
 4. ALL DIMENSIONS ARE TO 25/32" UNLESS OTHERWISE NOTED.

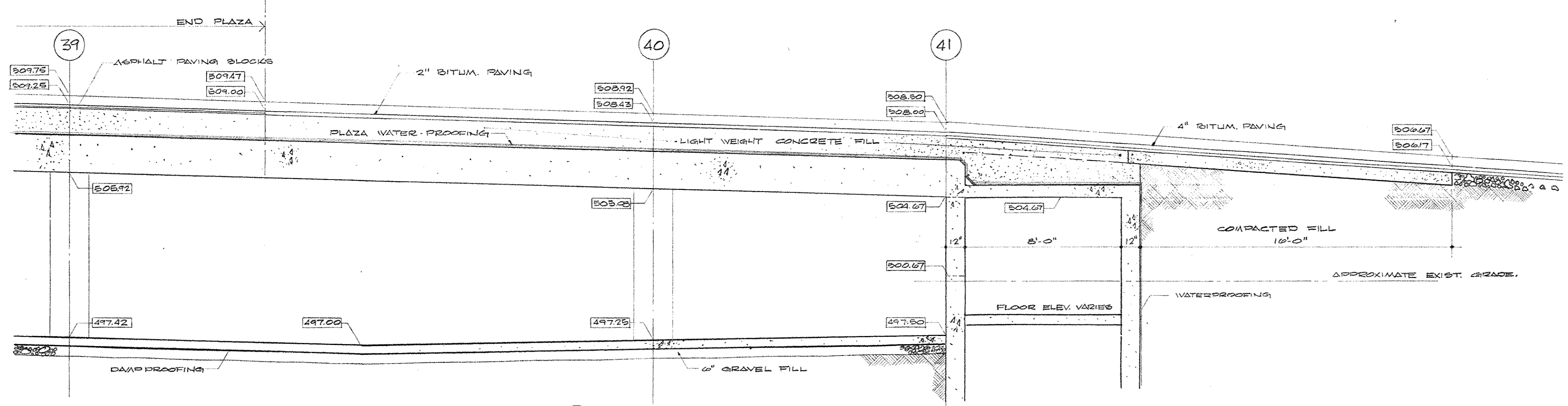
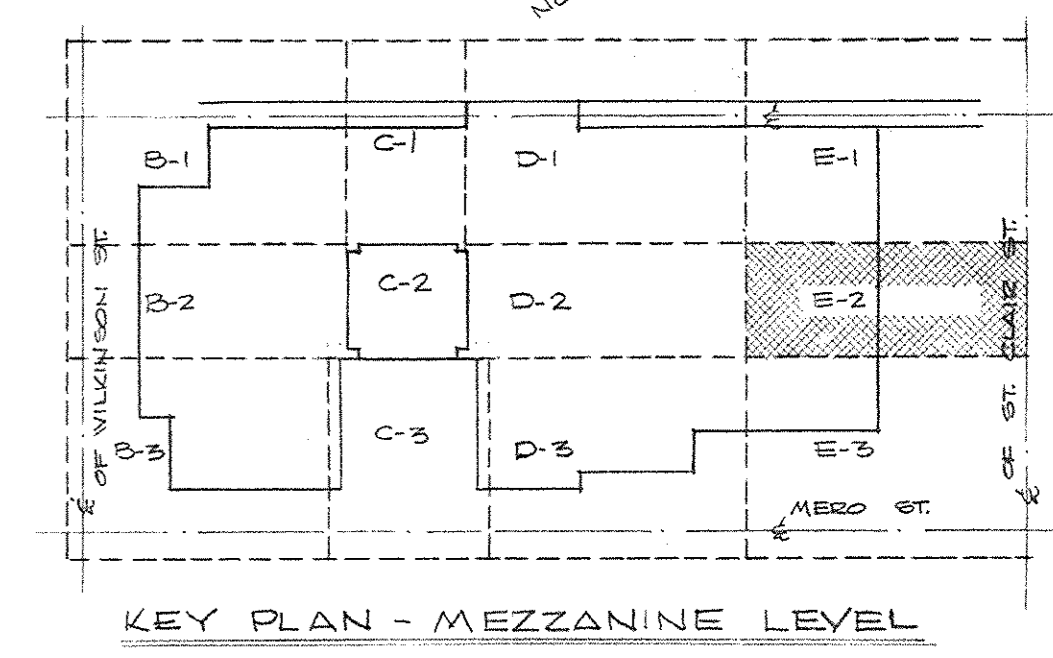
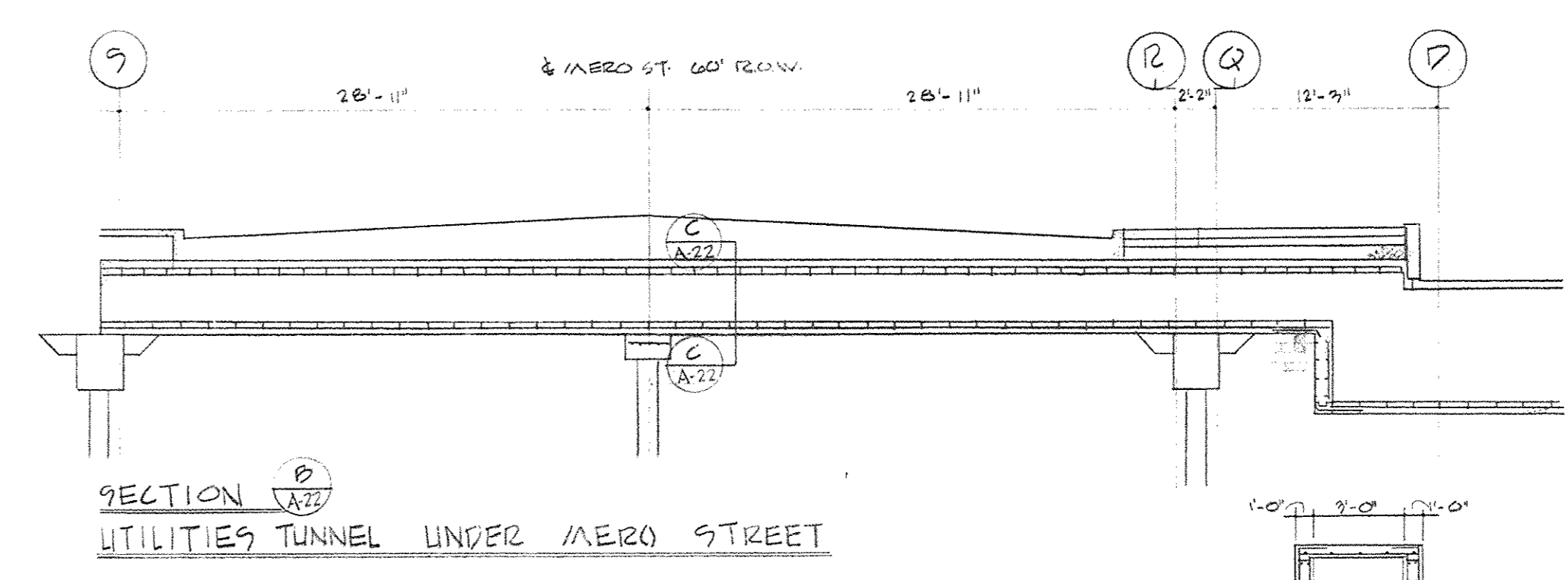

SECTION A ROADWAY OVER PLAZA FRAMING

SCALE: 1/4" = 1'-0"

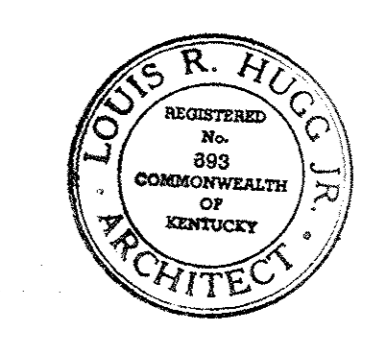

CAPITAL PLAZA OFFICE BUILDING FRANKFORT, KENTUCKY		
DRAWN BY J.E.	MEZZANINE LEVEL PLAN	DATE 15 MAY 1967
TRACED BY L.S.H.	ARCHITECT EDWARD DURELL STONE 7 EAST 67TH STREET NEW YORK N.Y.	SCALE AS NOTED
CHECKED BY L.S.H.	ASSOCIATE ARCHITECTS & ENGINEERS LEE POTTER SMITH & ASSOCIATES 314 WILKINSON FRANKFORT, KENTUCKY	COMM. NO. E-2-0-05
SECTOR NO. E 2	COMMONWEALTH OF KENTUCKY DEPARTMENT OF FINANCE - ENGINEERING STAFF FRANKFORT, KENTUCKY	DRAWING NO. A 22 OF A-7-C
APPROVED BY ARCHITECT	DATE	
APPROVED BY AGENCY HEAD <i>L. V. Mc Connell</i>	DATE	
APPROVED BY OWNER	DATE MAY 24 1967	

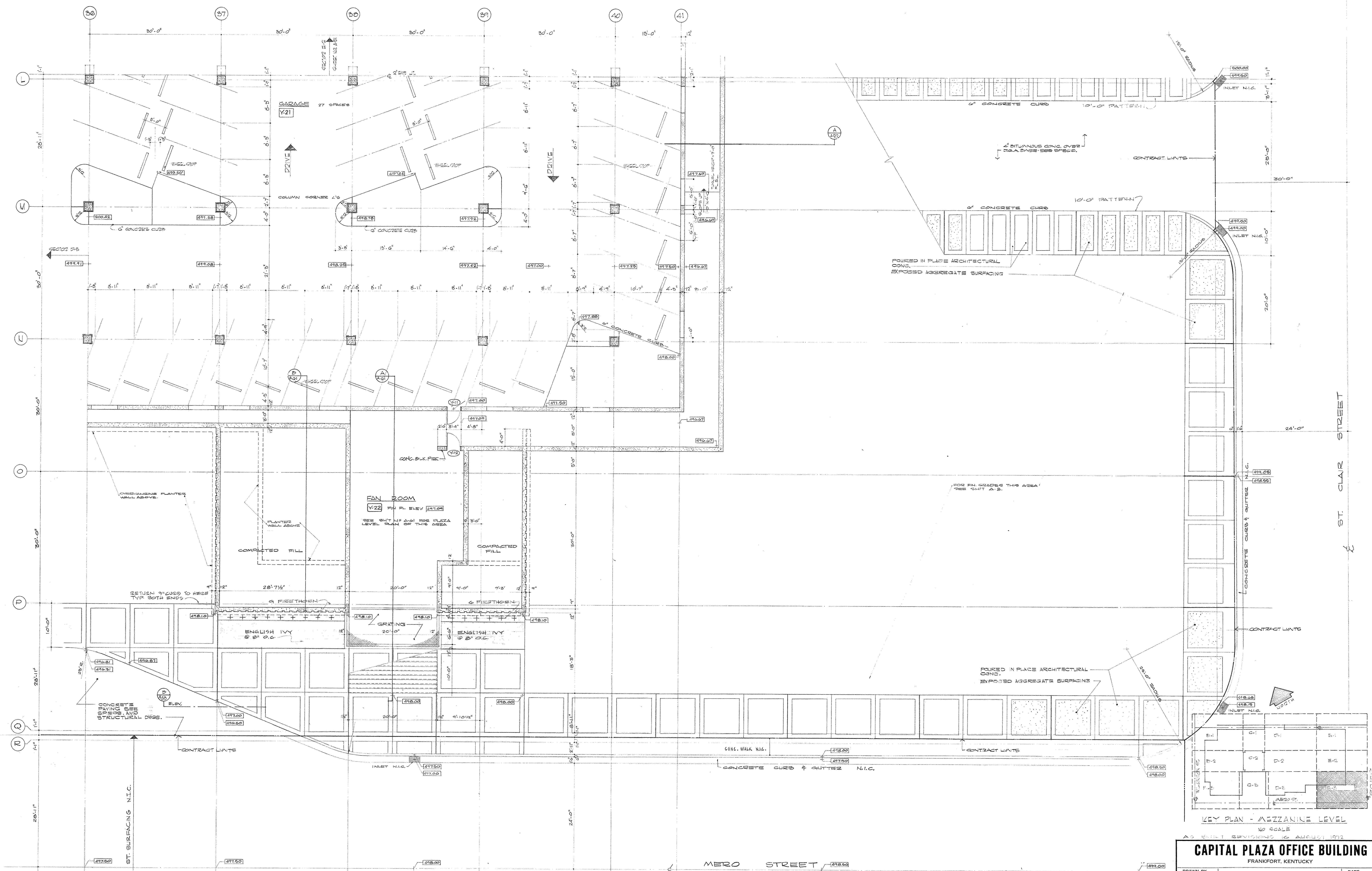

MEZZANINE LEVEL PLAN - SECTOR E-3
 SCALE 1/8" = 1'-0"

NOTE: NOT FLOOR DRAIN LOCATIONS SEE PLUMBING DRAWINGS
 ALL DIMENSIONS ARE TO CENTER UNLESS NOTED OTHERWISE
 ALL DIMENSIONS ARE TO CENTER UNLESS NOTED OTHERWISE

CAPITAL PLAZA OFFICE BUILDING
 FRANKFORT, KENTUCKY

DRAWN BY J.B.	MEZZANINE LEVEL PLAN	DATE 15 MAY 1987
TRACED BY J.S.M.	ARCHITECT	SCALE AS NOTED
CHECKED BY J.S.M.	EDWARD DURELL STONE 7 EAST 6TH STREET NEW YORK, N.Y.	COMM. NO. E-3-300
SECTOR NO. E 3	ASSOCIATE ARCHITECTS & ENGINEERS LEE POTTER SMITH & ASSOCIATES 314 WILKINSON FRANKFORT, KENTUCKY	DRAWING NO. A 23 OF 1-70
APPROVED BY ARCHITECT	DATE	
APPROVED BY AGENCY HEAD <i>Carl M. Cornell</i>	DATE MAY 24 1987	
APPROVED BY OWNER	DATE	

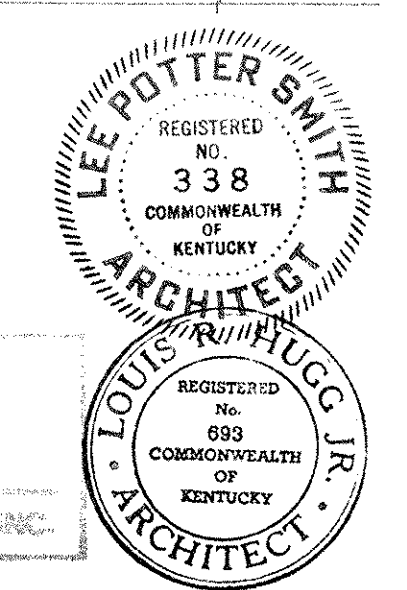

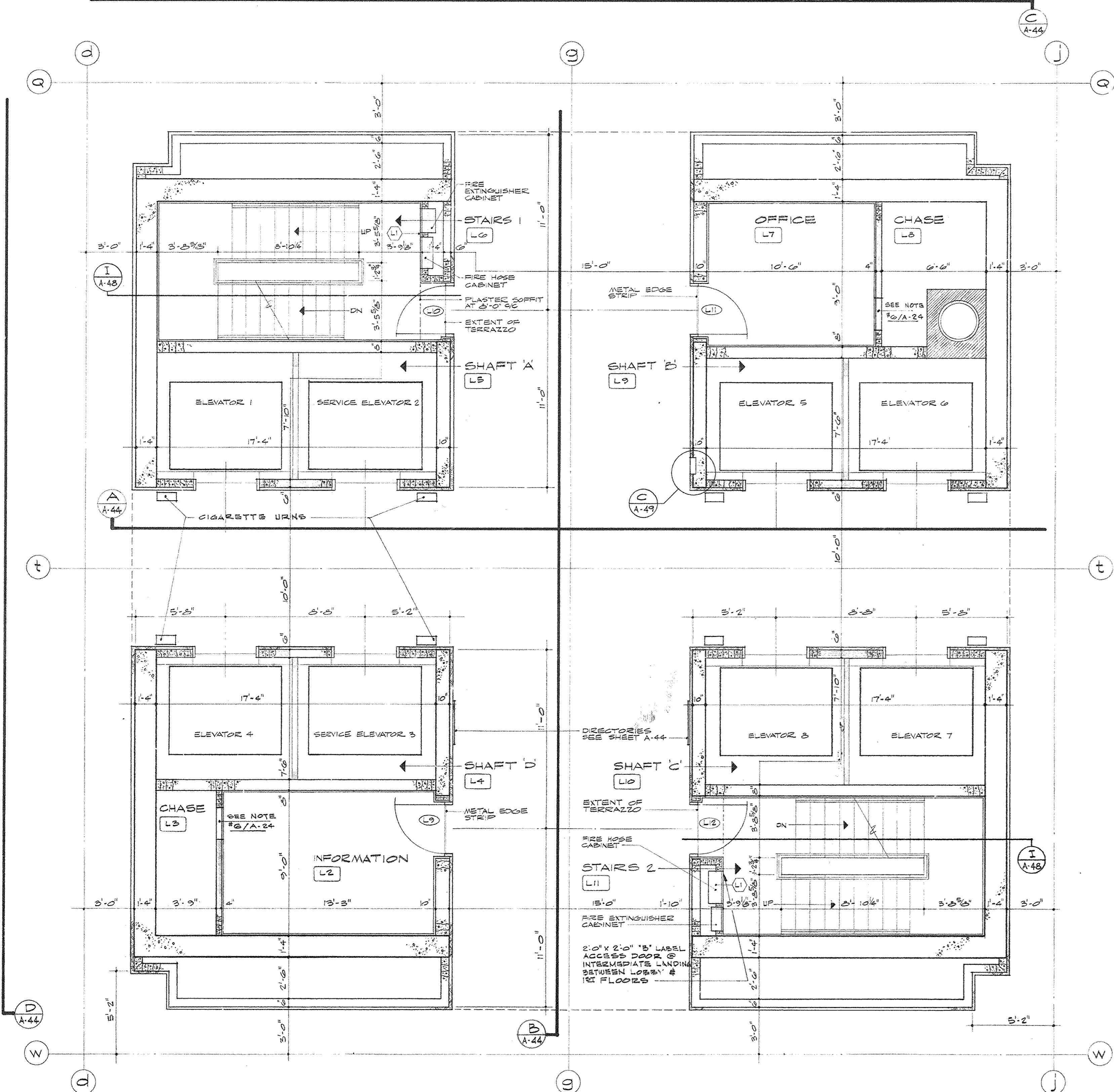

LOBBY LEVEL CORE PLAN
1/4" = 1'-0"

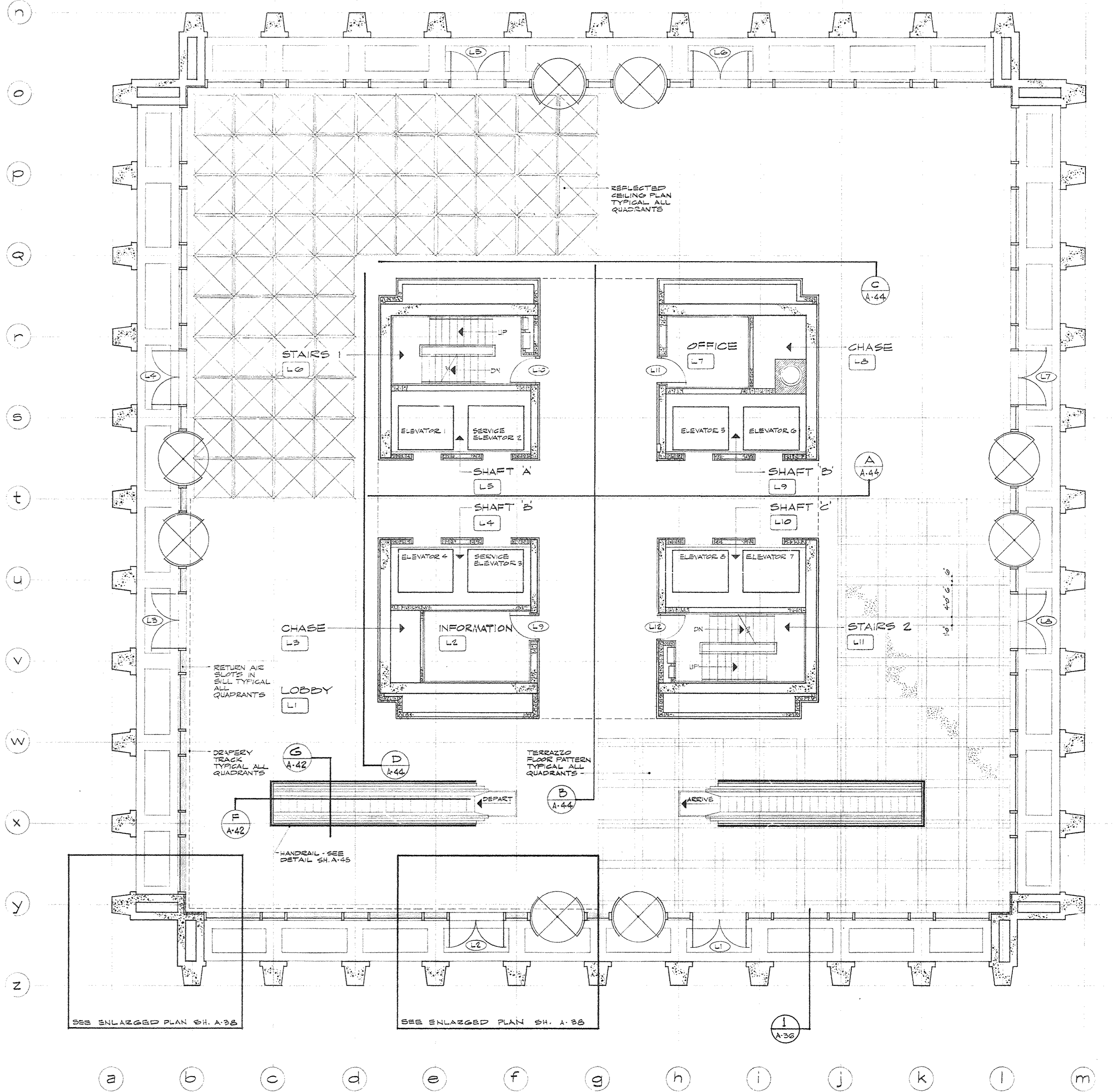

LOBBY LEVEL PLAN SECTOR C-2
1/8" = 1'-0"

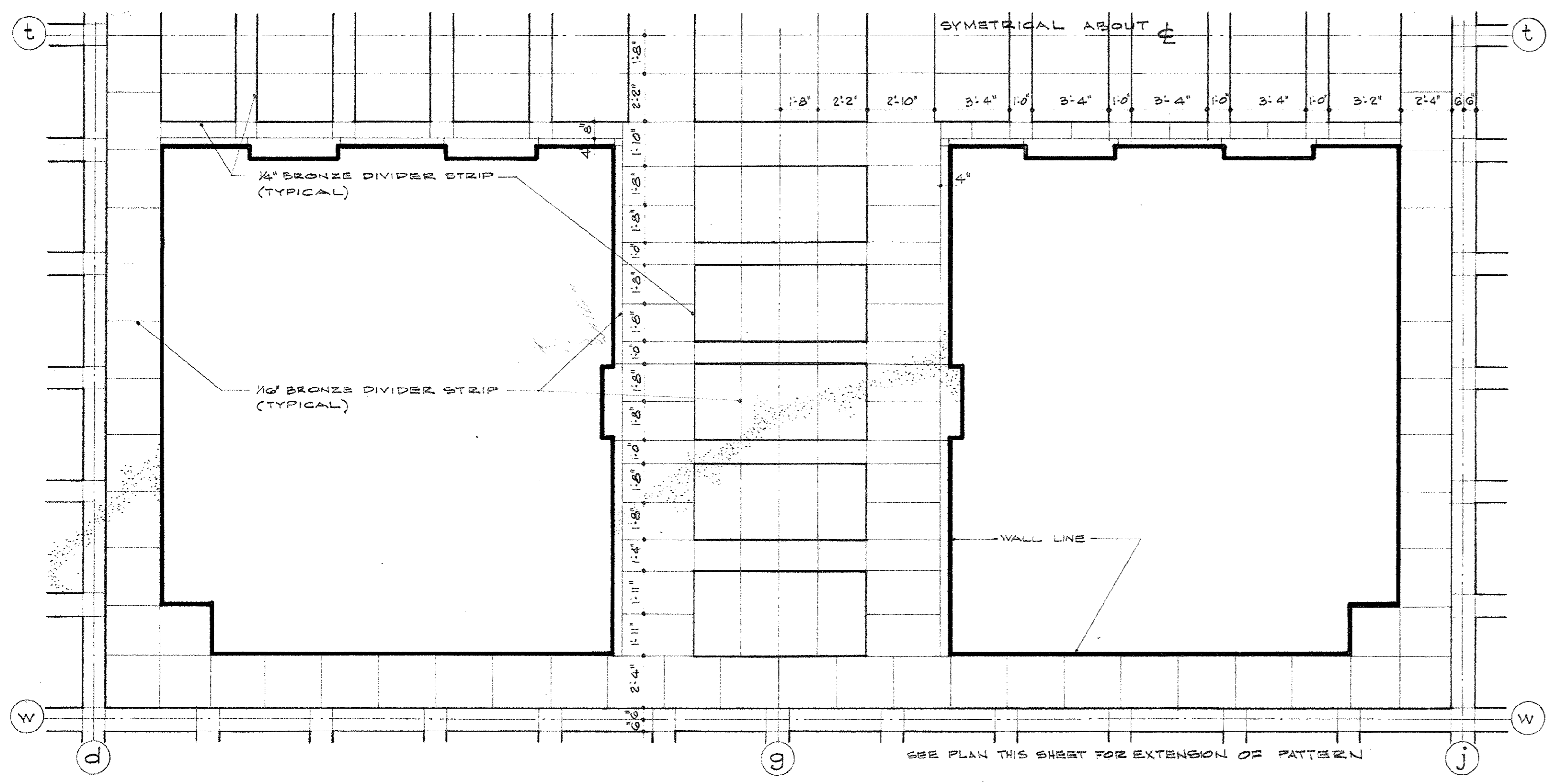

LOBBY LEVEL CORE TERRAZZO FLOOR PATTERN
1/4" = 1'-0"

GENERAL NOTES

- NOTE #1 - 2'-0" x 2'-0" ACCESS DOOR - 2'-0" FROM FLOOR - w/ TYPE L1 UNTEL OVER
- NOTE #2 - 2'-0" x 2'-0" 1/2" LABEL ACCESS DOOR AT FLOORS 1, 4, 7, 10, 13A, 15, 18, 21 AND 24 ONLY. PROVIDE TYPE L1 UNTEL OVER EACH ACCESS DOOR.
- NOTE #3 - STEEL FLOOR GRATING ACCESS ENTIRE CHASE AT FLOORS 4, 7, 10, 13A, 15, 18, 21 AND 24 ONLY.
- NOTE #4 - 2'-0" x 2'-0" 1/2" LABEL ACCESS DOOR AT LANDINGS BETWEEN FLOORS 1 & 2, 4 & 5, 7 & 8, 10 & 11, 13A & 13B, 15 & 16, 18 & 19, 21 & 22 AND AT FIRST LANDING ABOVE 24TH FLOOR. PROVIDE TYPE L1 UNTEL OVER EACH ACCESS DOOR.
- NOTE #5 - STEEL FLOOR GRATING ACCESS ENTIRE CHASE AT LANDINGS BETWEEN FLOORS 1 & 2, 4 & 5, 7 & 8, 10 & 11, 13A & 13B, 15 & 16, 18 & 19, 21 & 22 AND AT FIRST LANDING ABOVE 24TH FLOOR.
- NOTE #6 - 2'-0" x 2'-0" 1/2" LABEL ACCESS DOOR - 2'-0" FROM FLOOR - w/ TYPE L1 UNTEL OVER

AS BUILT DRAWING 2 AUGUST 1967

CAPITAL PLAZA OFFICE BUILDING
FRANKFORT, KENTUCKY

DRAWN BY S.M.S./M.C.O.	LOBBY LEVEL PLAN	DATE 15 MAY 1967
TRACED BY J.P.T.	ARCHITECT EDWARD DURELL STONE	SCALE AS NOTED
CHECKED BY J.P.T.	7 EAST 67TH STREET NEW YORK, N. Y.	COMM. NO. E-500-59
SECTOR NO. C 2	ASSOCIATE ARCHITECTS & ENGINEERS LEE POTTER SMITH & ASSOCIATES 314 WILKINSON FRANKFORT, KENTUCKY	DRAWING NO. A 24
APPROVED BY ARCHITECT	DATE	OF A. 70
APPROVED BY AGENCY HEAD <i>W. M. Connell</i>	DATE	
APPROVED BY OWNER	DATE MAY 24 1967	

CPA-30

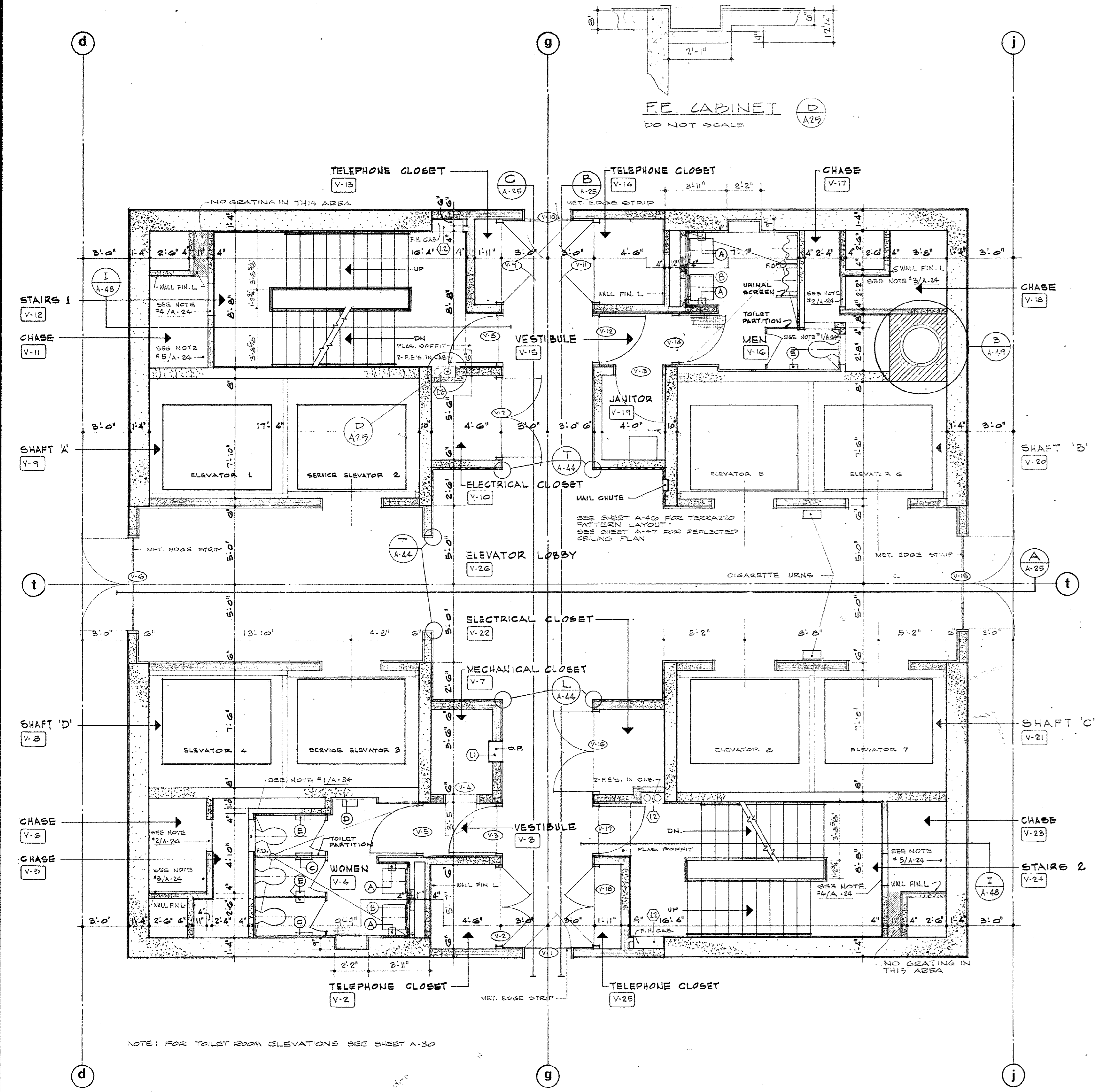

CORE PLAN 1ST THRU 11TH FLOORS

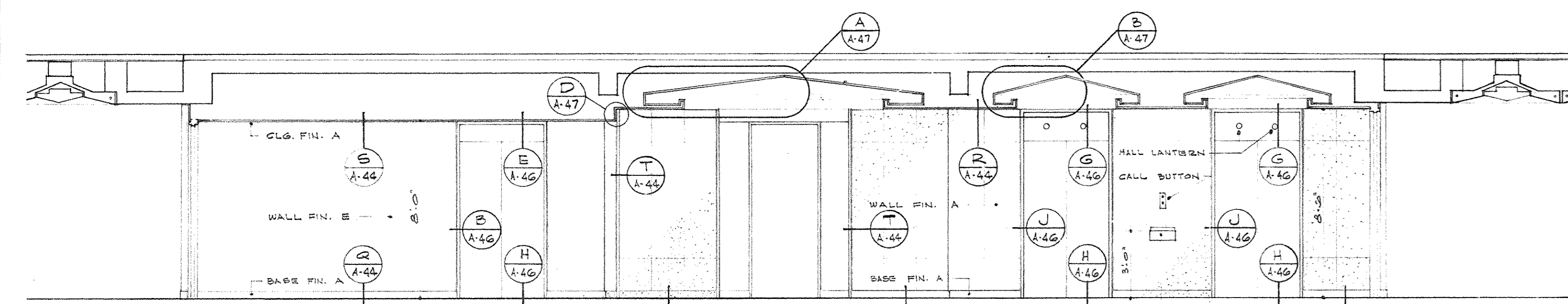

ELEVATION

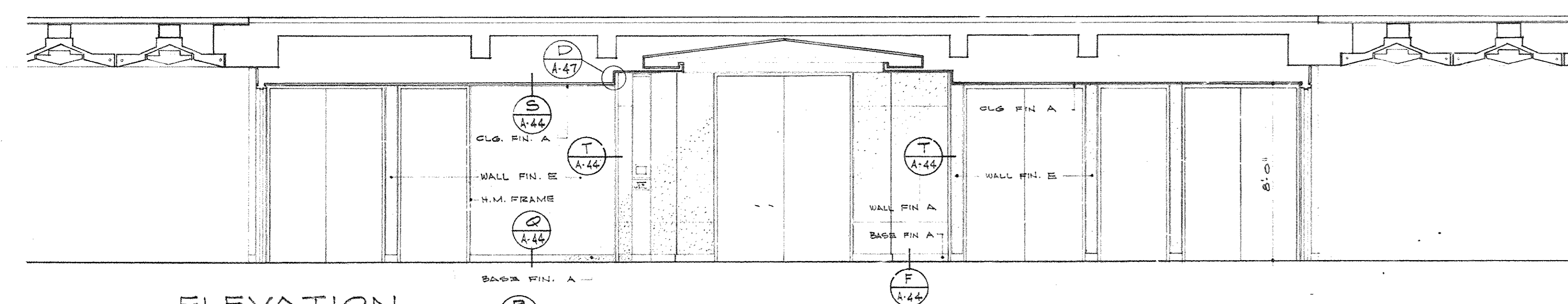

ELEVATION

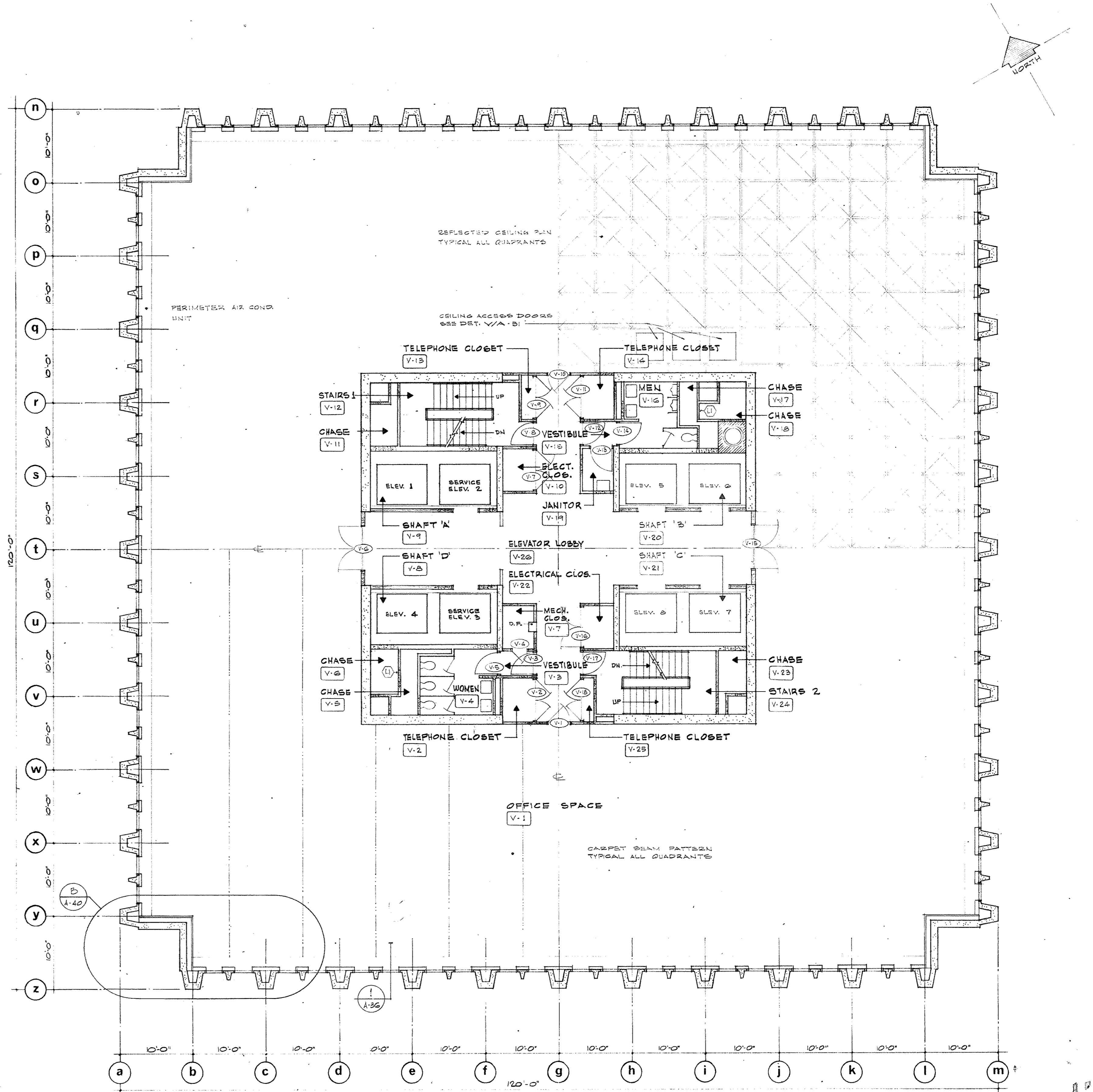

PLAN 1ST THRU 11TH FLOORS SECTOR C-2

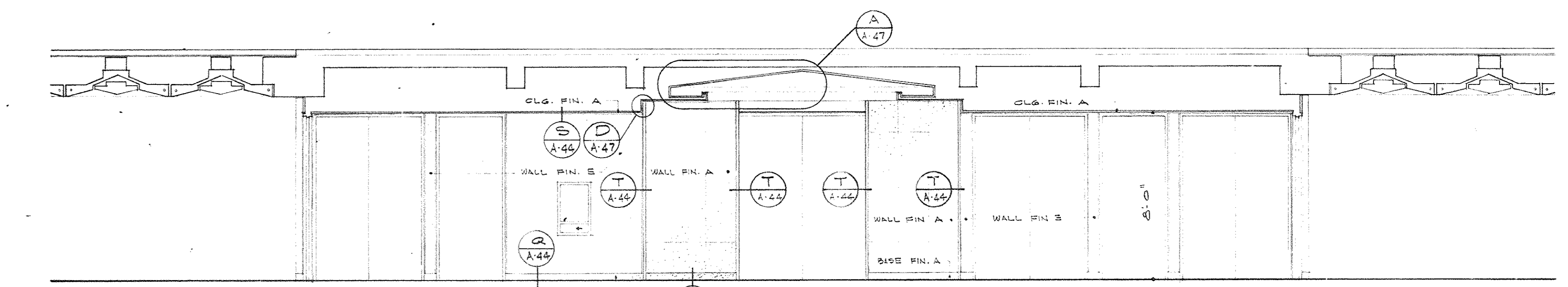

ELEVATION

NOTE:
FOR A SPECIFIC FLOOR DOOR AND/OR
ROOM NUMBER, SUBSTITUTE THE
ROOM NUMBER IN LIST OF THE LETTER
PREFIX.

CAPITAL PLAZA OFFICE BUILDING
FRANKFORT, KENTUCKY

DRAWN BY S.L.D.	PLAN 1ST THRU 11TH FLOORS	DATE 15 MAY 1971
TRACED BY	ARCHITECT EDWARD DURELL STONE 7 EAST 67TH STREET NEW YORK N.Y.	SCALE AS NOTED
CHECKED BY	ASSOCIATE ARCHITECTS & ENGINEERS LEE POTTER SMITH & ASSOCIATES 314 WILKINSON FRANKFORT, KENTUCKY	COMM. NO. 30000
SECTOR NO. C-2	COMMONWEALTH OF KENTUCKY DEPARTMENT OF FINANCE - ENGINEERING STAFF FRANKFORT, KENTUCKY	DRAWING NO. A 25
APPROVED BY	ARCHITECT	DATE
APPROVED BY	OWNER <i>W. M. Connell</i>	DATE
APPROVED BY	OWNER	DATE

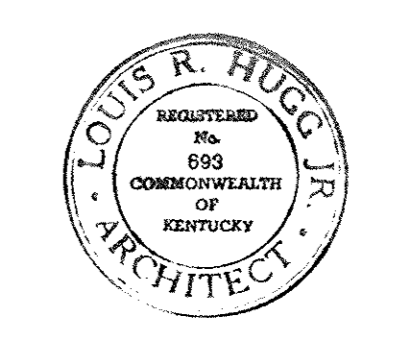
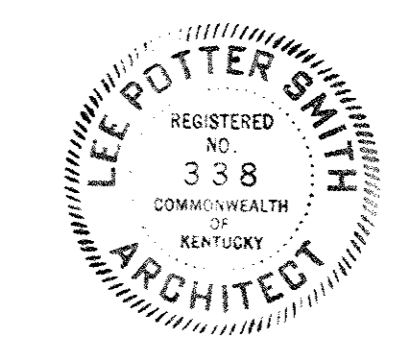

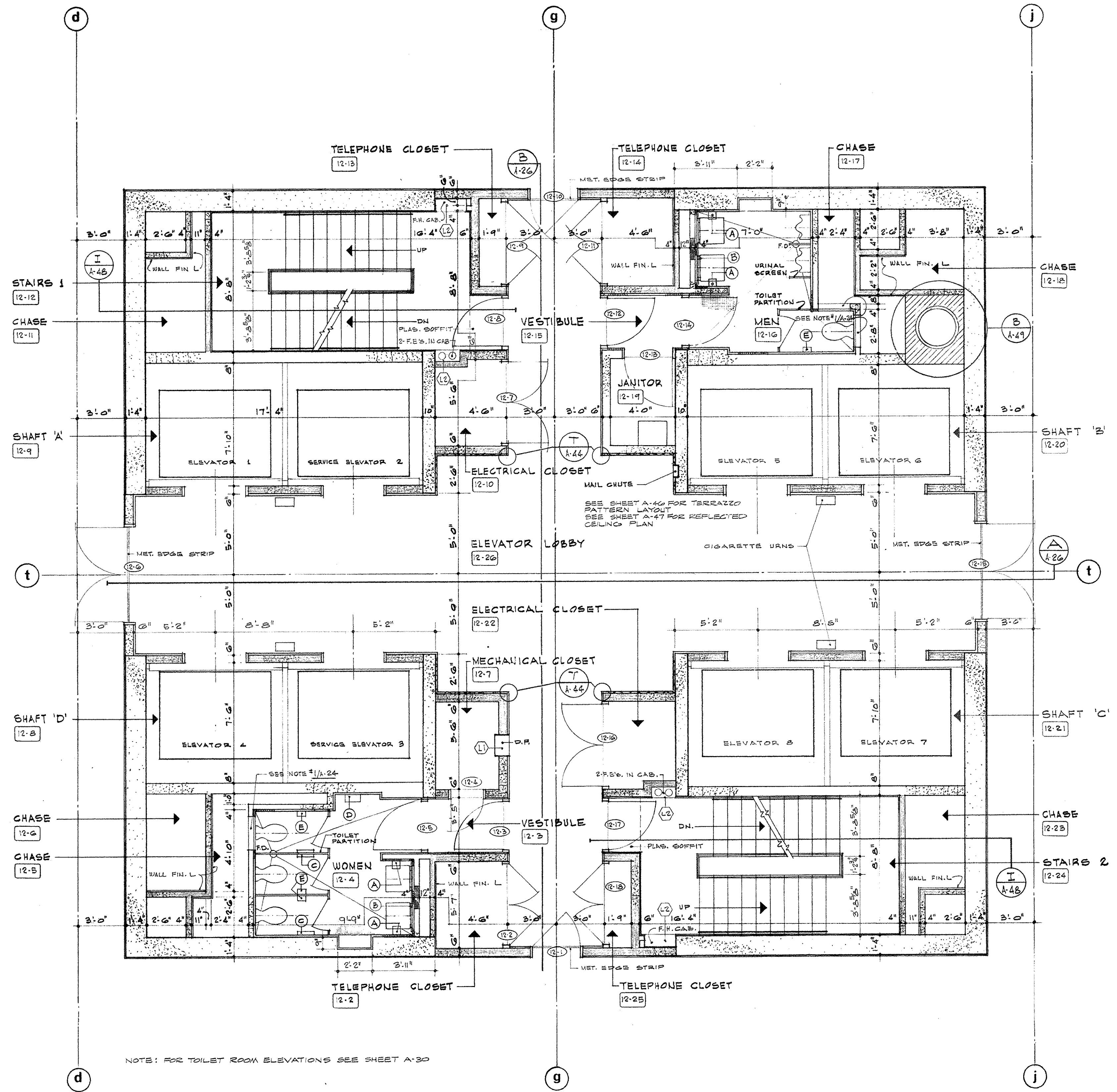

CORE PLAN 12TH FLOOR
1/4" = 1'-0"

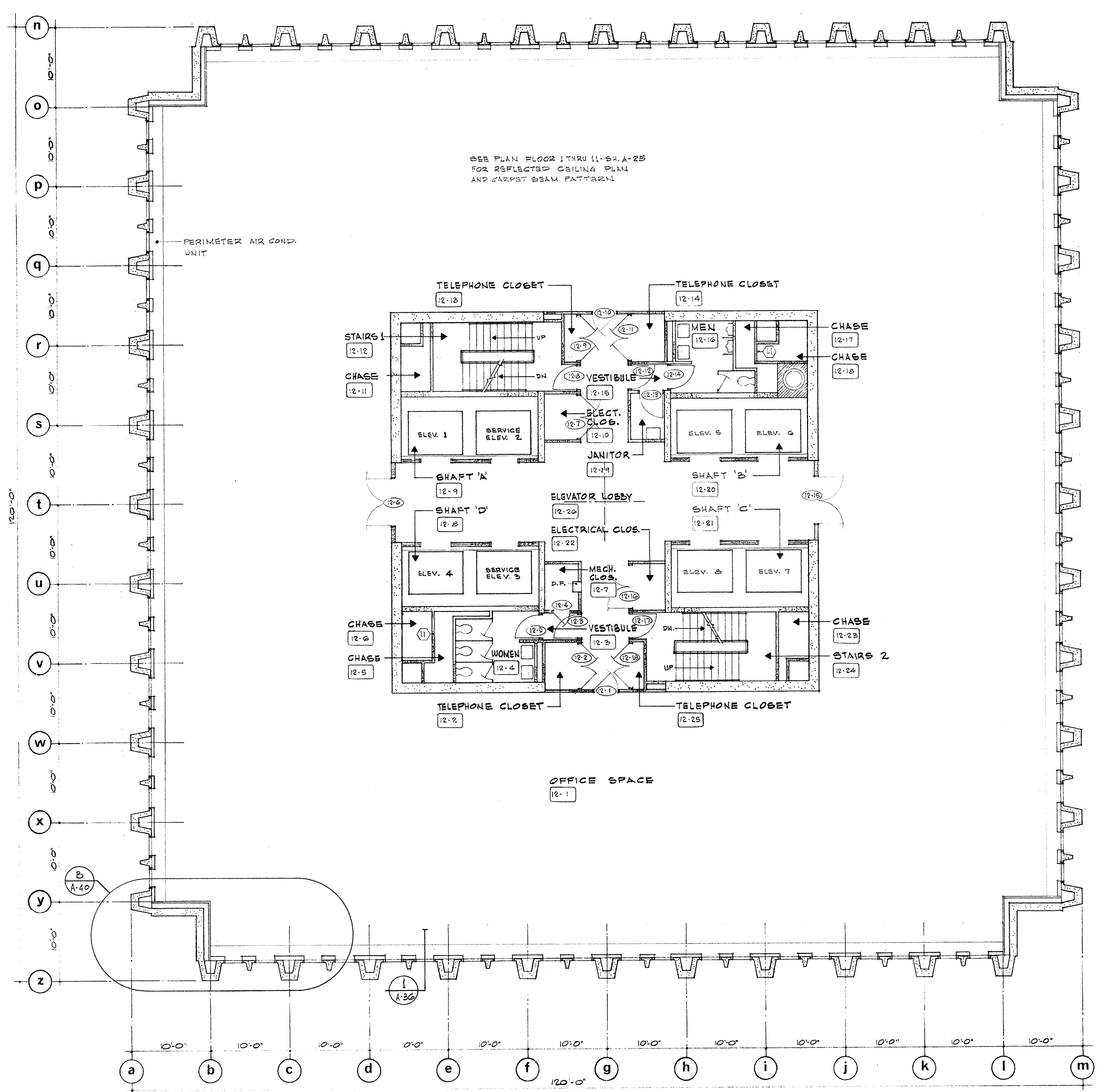
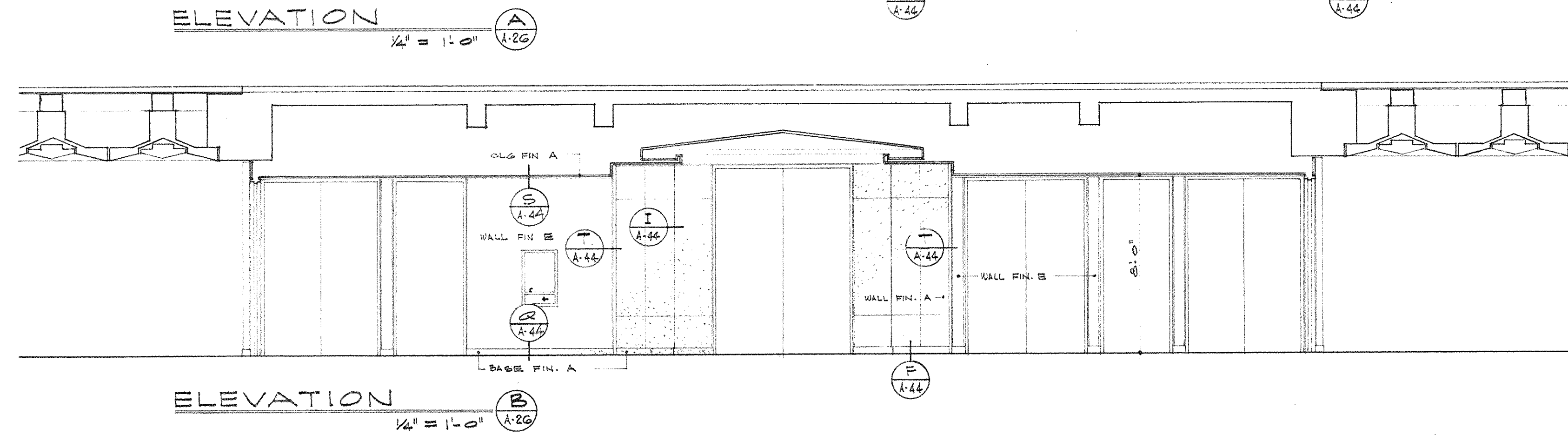
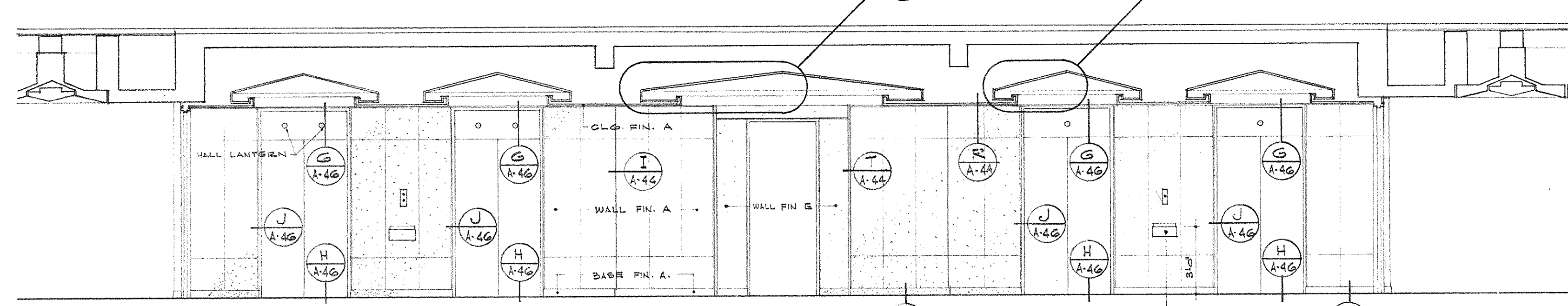

PLAN 12TH FLOOR SECTOR C-2
1/8" = 1'-0"

AS BUILT REVISIONS - 16 AUGUST 1972

CAPITAL PLAZA OFFICE BUILDING FRANKFORT, KENTUCKY			
DRAWN BY	PLAN 12TH FLOOR	SCALE	1/8" = 1'-0"
TRACED BY	ARCHITECT	DATE	15 MAY 1972
CHECKED BY	EDWARD DURELL STONE	COMPILED	AS NOTED
SECTOR NO.	7 EAST 67TH STREET NEW YORK, N. Y.	COMM. NO.	20000
C-2	ASSOCIATE ARCHITECTS & ENGINEERS	DRAWING NO.	A 26
	LEE POTTER SMITH & ASSOCIATES		
	314 WILKINSON FRANKFORT, KENTUCKY		OF A-70
APPROVED BY	ARCHITECT	DATE	
APPROVED BY	AGENCY HEAD	DATE	
APPROVED BY	OWNER	DATE	MAY 24 1972

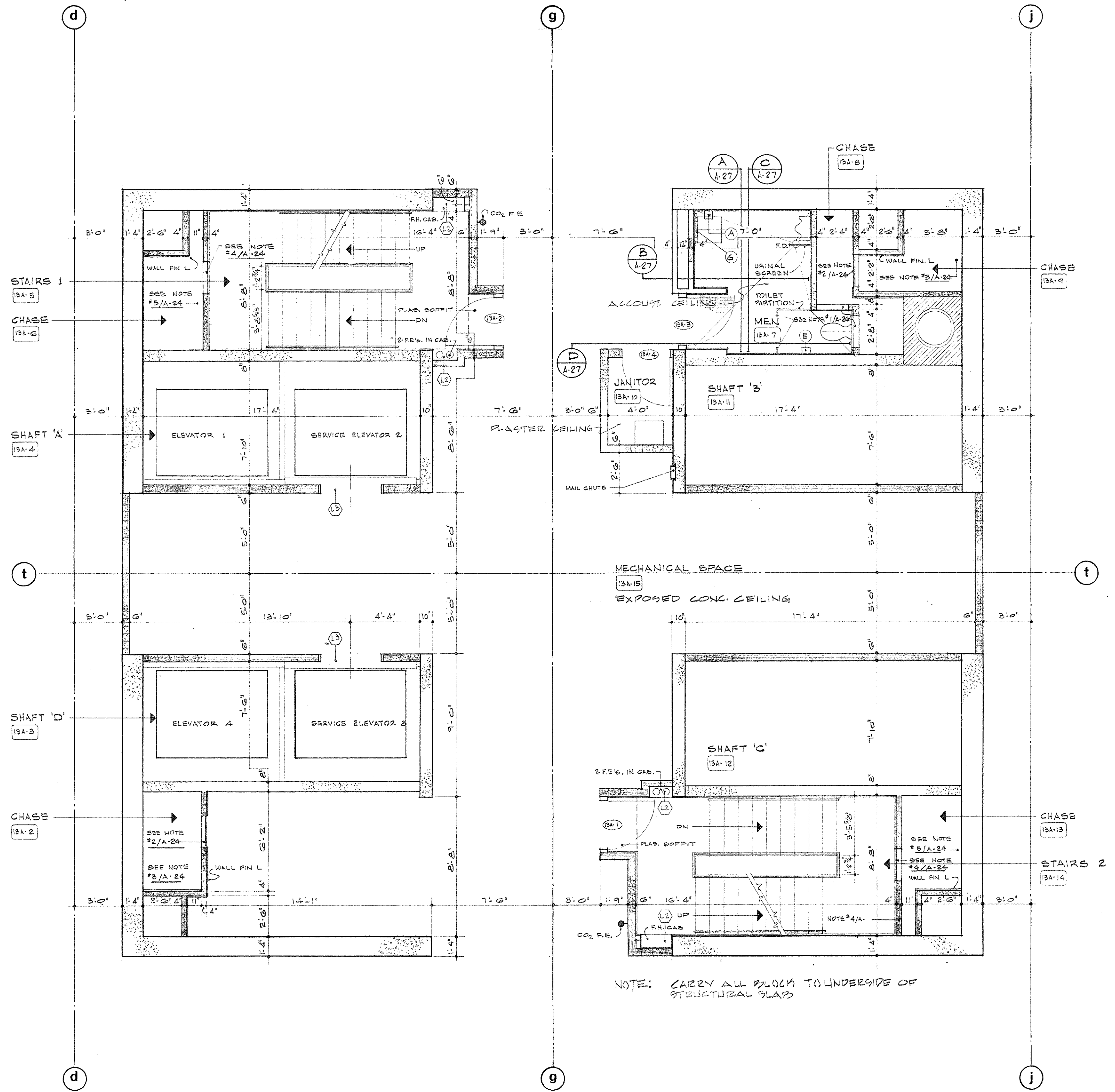

CORE PLAN 13-A FLOOR $\frac{1}{4}'' = 1'-0''$

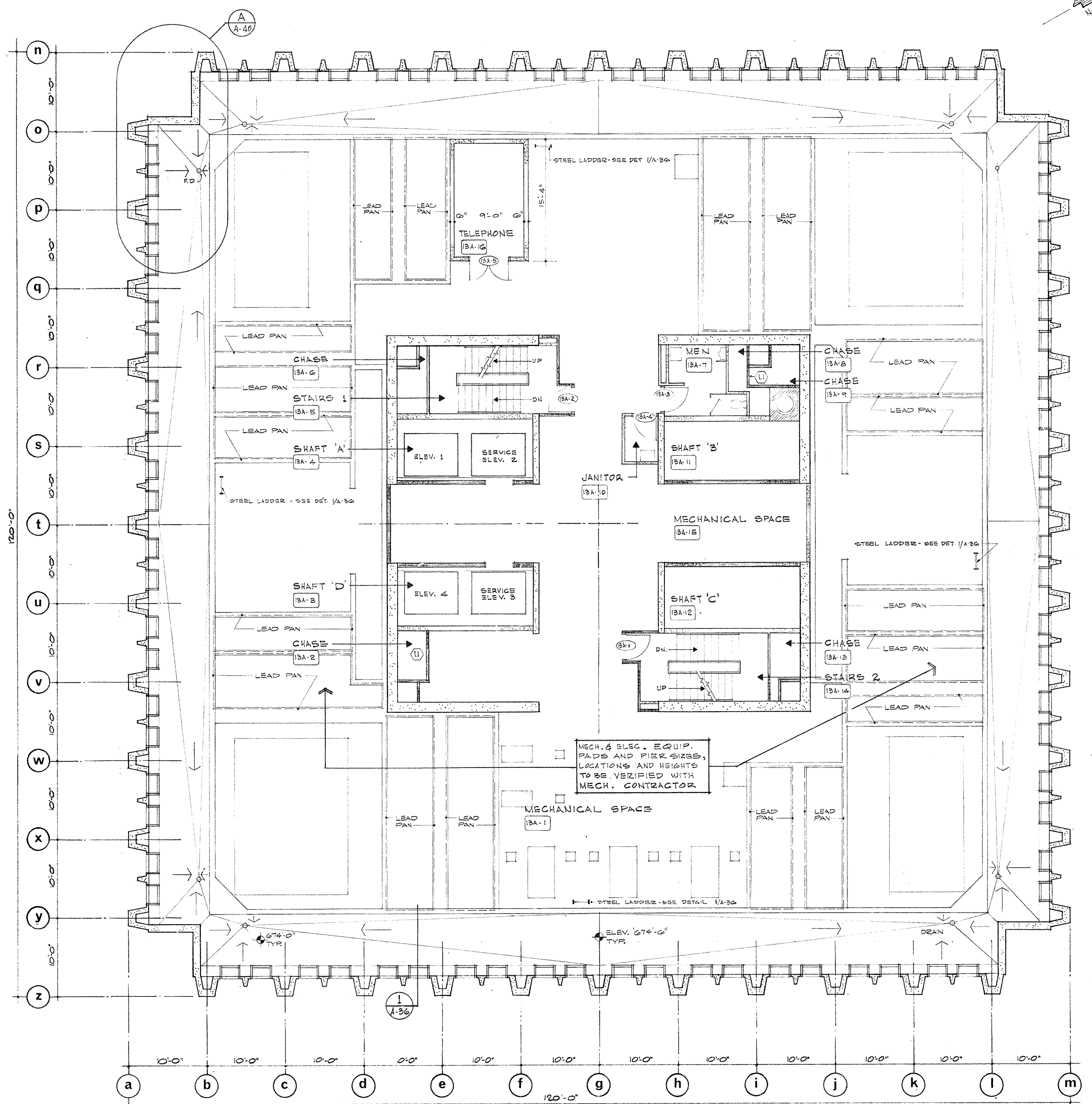

PLAN 13-A FLOOR SECTOR C-2 $\frac{1}{8}'' = 1'-0''$

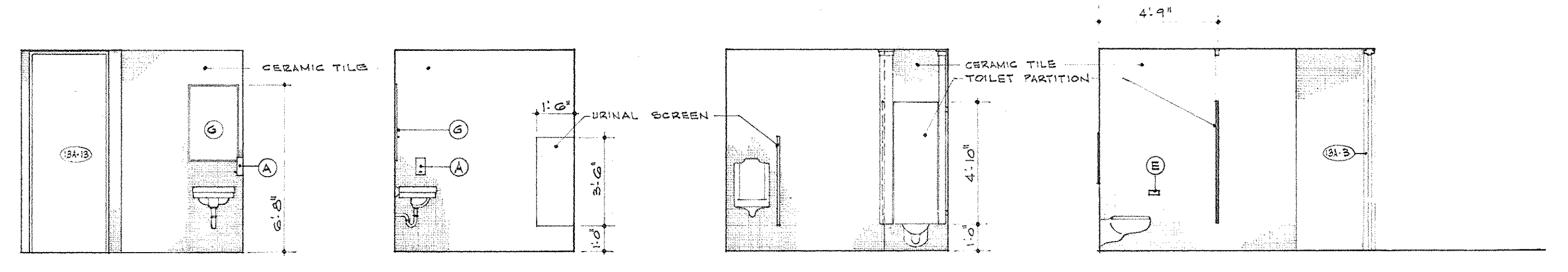

ELEVATION A $\frac{1}{4}'' = 1'-0''$ ELEVATION B $\frac{1}{4}'' = 1'-0''$ ELEVATION C $\frac{1}{4}'' = 1'-0''$ ELEVATION D $\frac{1}{4}'' = 1'-0''$

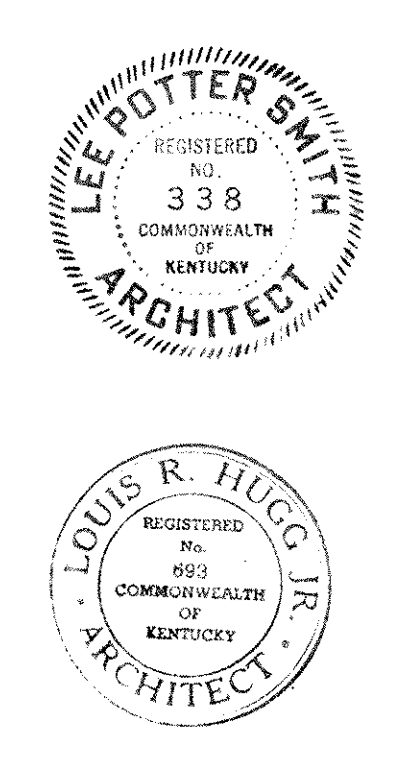

AS BUILT REVISIONS 16 AUGUST 1971		
CAPITAL PLAZA OFFICE BUILDING FRANKFORT, KENTUCKY		
DRAWN BY P.L.D.	PLAN 13-A FLOOR	DATE 15 MAY 1967
TRACED BY W.P.L.	ARCHITECT EDWARD DURELL STONE 7 EAST 87TH STREET NEW YORK N.Y.	SCALE AS NOTED COMM. NO. 30000
CHECKED BY W.P.L.	ASSOCIATE ARCHITECTS & ENGINEERS LEE POTTER SMITH & ASSOCIATES 214 WILKINSON FRANKFORT, KENTUCKY	DRAWING NO. A 27 OF 1-70
SECTOR NO. C-2	COMMONWEALTH OF KENTUCKY DEPARTMENT OF FINANCE - ENGINEERING STAFF FRANKFORT, KENTUCKY	
APPROVED BY ARCHITECT	DATE	
APPROVED BY W.P.L.	DATE	
APPROVED BY OWNER	DATE MAY 24 1967	

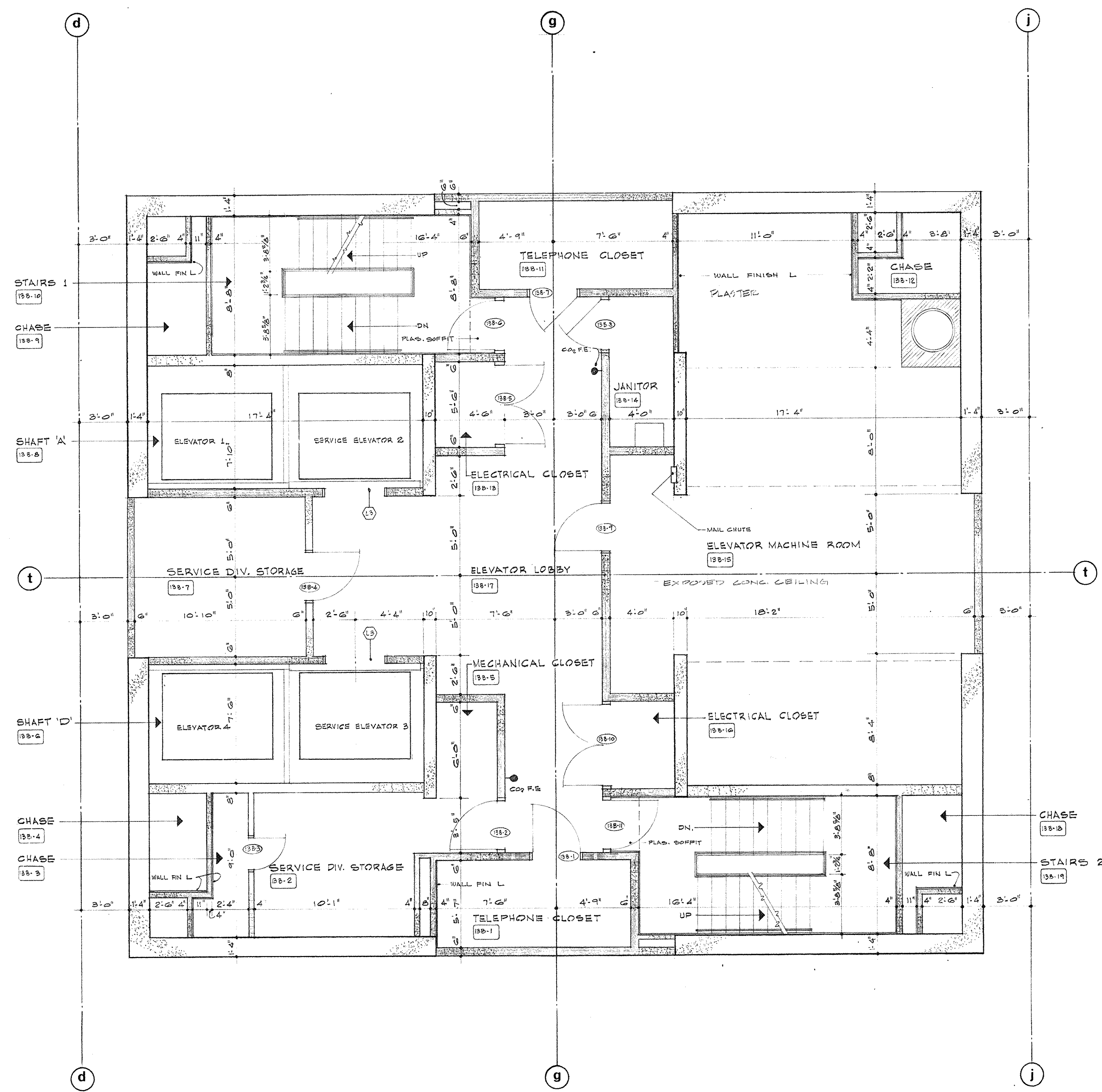

CORE PLAN 13-B FLOOR
1/4" = 1'-0"

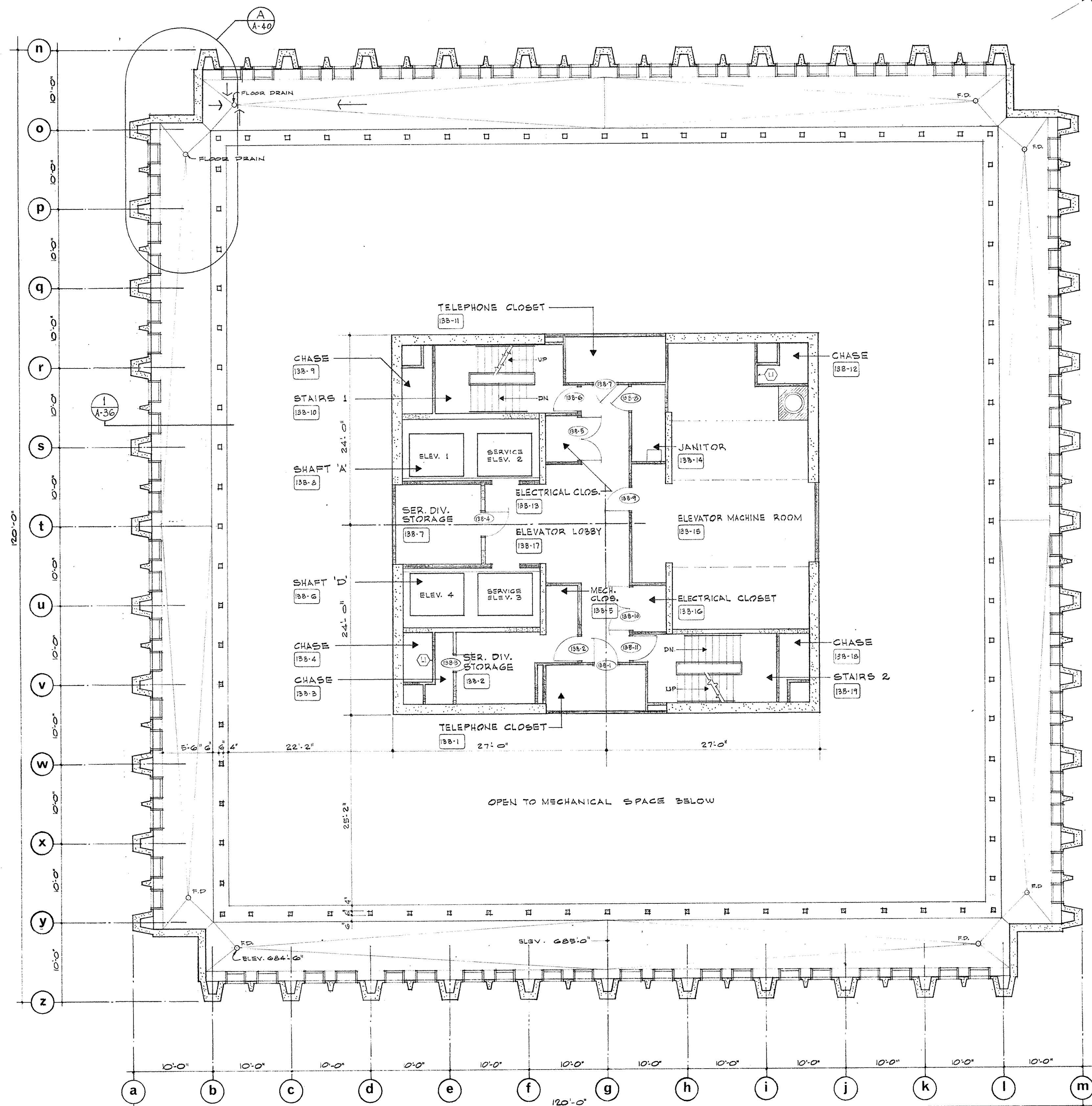

PLAN 13-B FLOOR SECTOR C-2
1/8" = 1'-0"

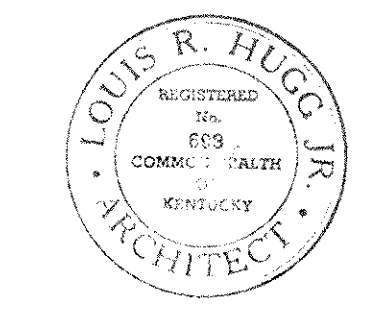
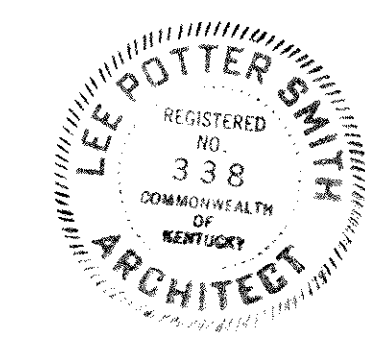
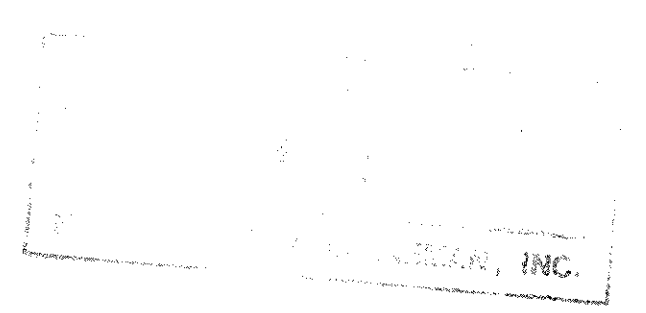

AS BUILT REVISIONS - 9 AUGUST 1972

CAPITAL PLAZA OFFICE BUILDING		
FRANKFORT, KENTUCKY		
DRAWN BY P. W. D.	PLAN 13-B FLOOR	DATE 15 MAY 1971
TRACED BY A. S. H. H.	ARCHITECT EDWARD DURELL STONE 7 EAST 67TH STREET NEW YORK, N. Y.	SCALE AS NOTED
CHECKED BY A. S. H. H.	ASSOCIATE ARCHITECTS & ENGINEERS LEE POTTER SMITH & ASSOCIATES 314 WILKINSON FRANKFORT, KENTUCKY	COMM. NO. 300000
SECTOR NO. C-2	COMMONWEALTH OF KENTUCKY DEPARTMENT OF FINANCE - ENGINEERING STAFF FRANKFORT, KENTUCKY	DRAWING NO. A 28 OF A-70
APPROVED BY ARCHITECT	DATE	
APPROVED BY <i>W. J. McConnell</i>	DATE MAY 24 1971	
APPROVED BY OWNER	DATE	

CP-34

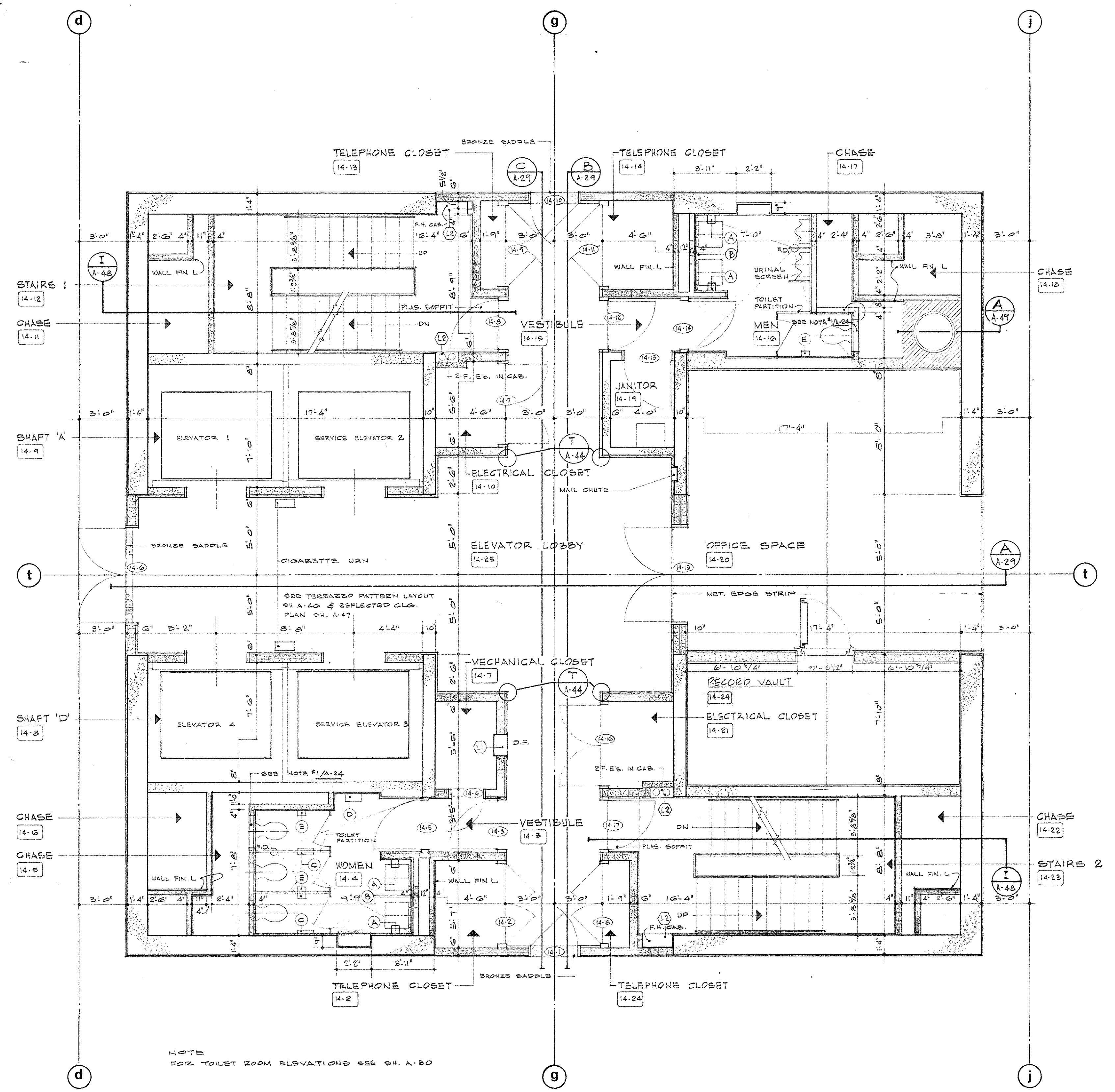

CORE PLAN 14TH FLOOR

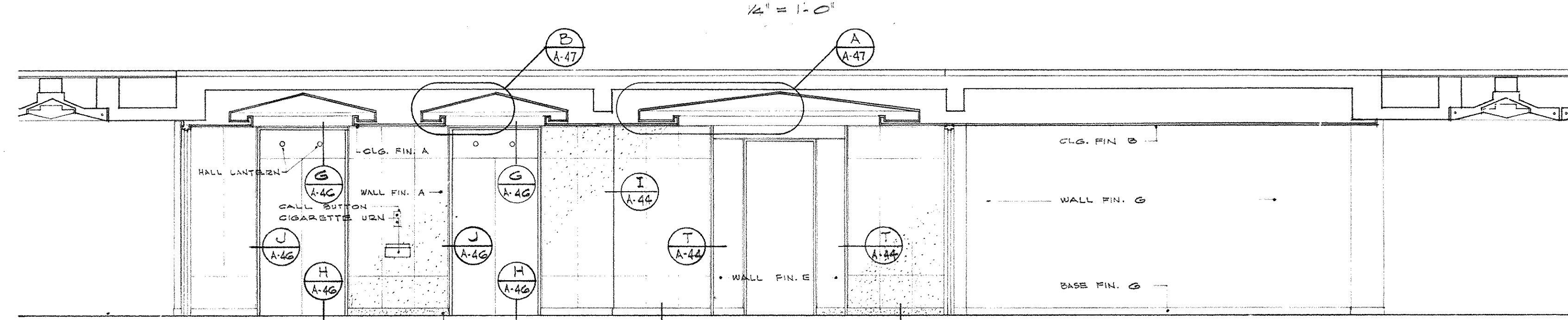

ELEVATION

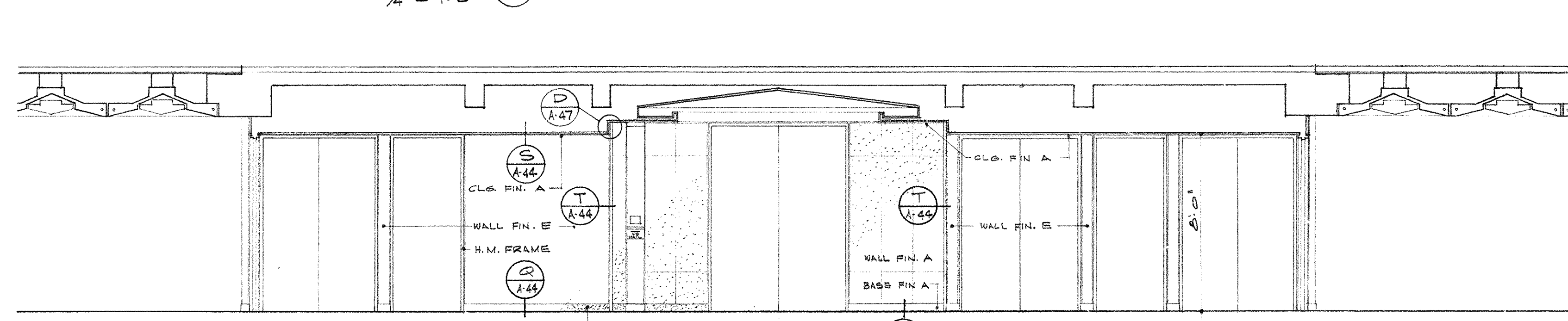

ELEVATION

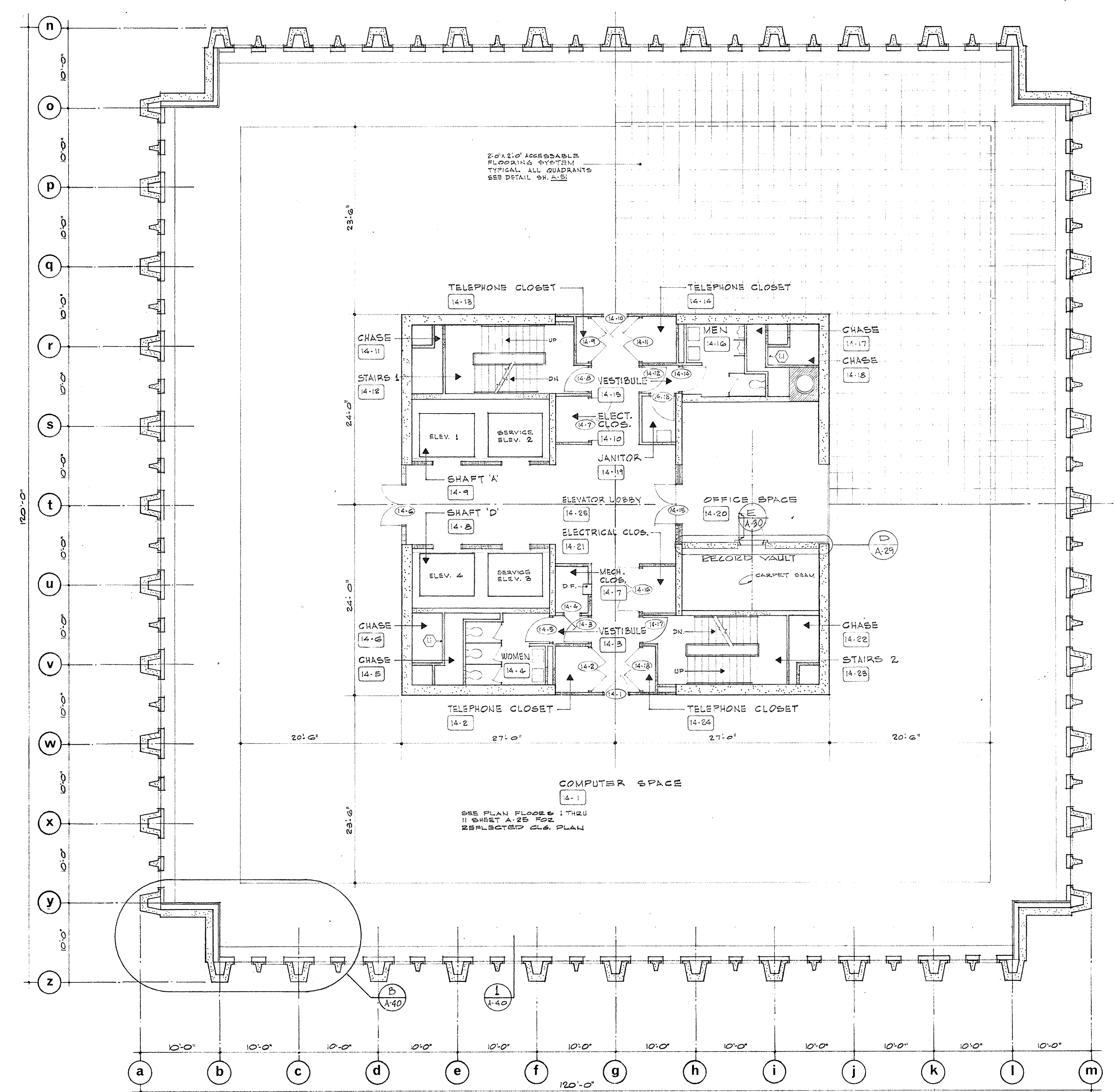

PLAN 14TH FLOOR SECTOR C-2

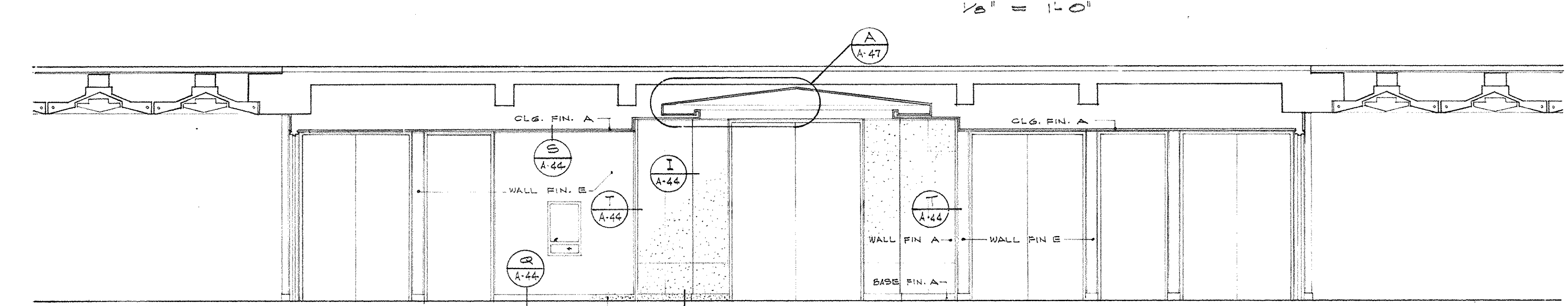

ELEVATION

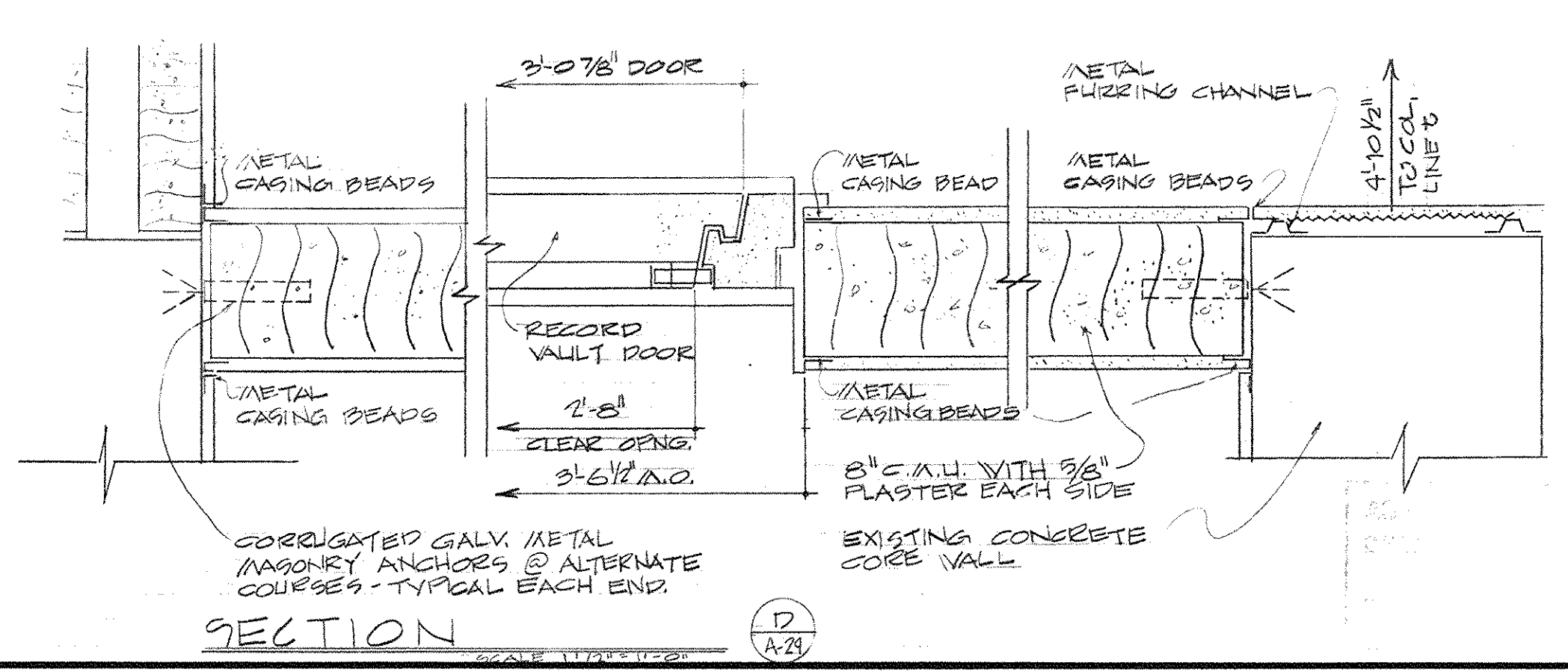

SECTION

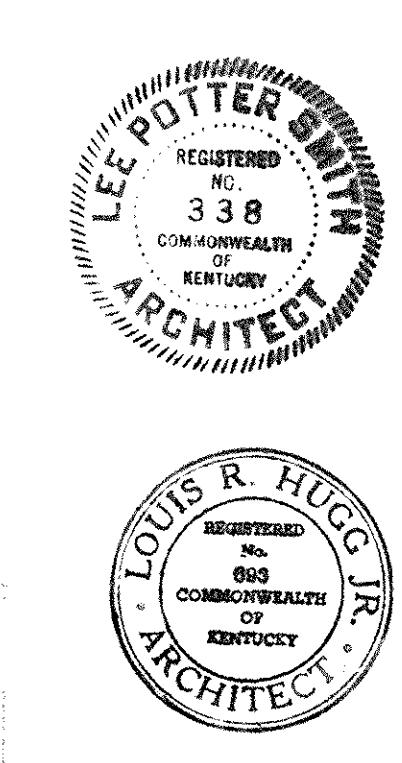

CAPITAL PLAZA OFFICE BUILDING FRANKFORT, KENTUCKY		
DRAWN BY P.L.D.	PLAN 14TH FLOOR	DATE MAY 1957
TRACED BY W.F.L.H.	ARCHITECT EDWARD DURELL STONE 7 EAST 67TH STREET NEW YORK, N.Y.	SCALE AS NOTED
SECTOR NO. C-2	ASSOCIATE ARCHITECTS & ENGINEERS LEE POTTER SMITH & ASSOCIATES 314 WILKINSON FRANKFORT, KENTUCKY	DRAWING NO. A 29
APPROVED BY ARCHITECT	DATE	OF A-70
APPROVED BY AGENCY HEAD	DATE	MAY 24 1957
APPROVED BY OWNER	DATE	

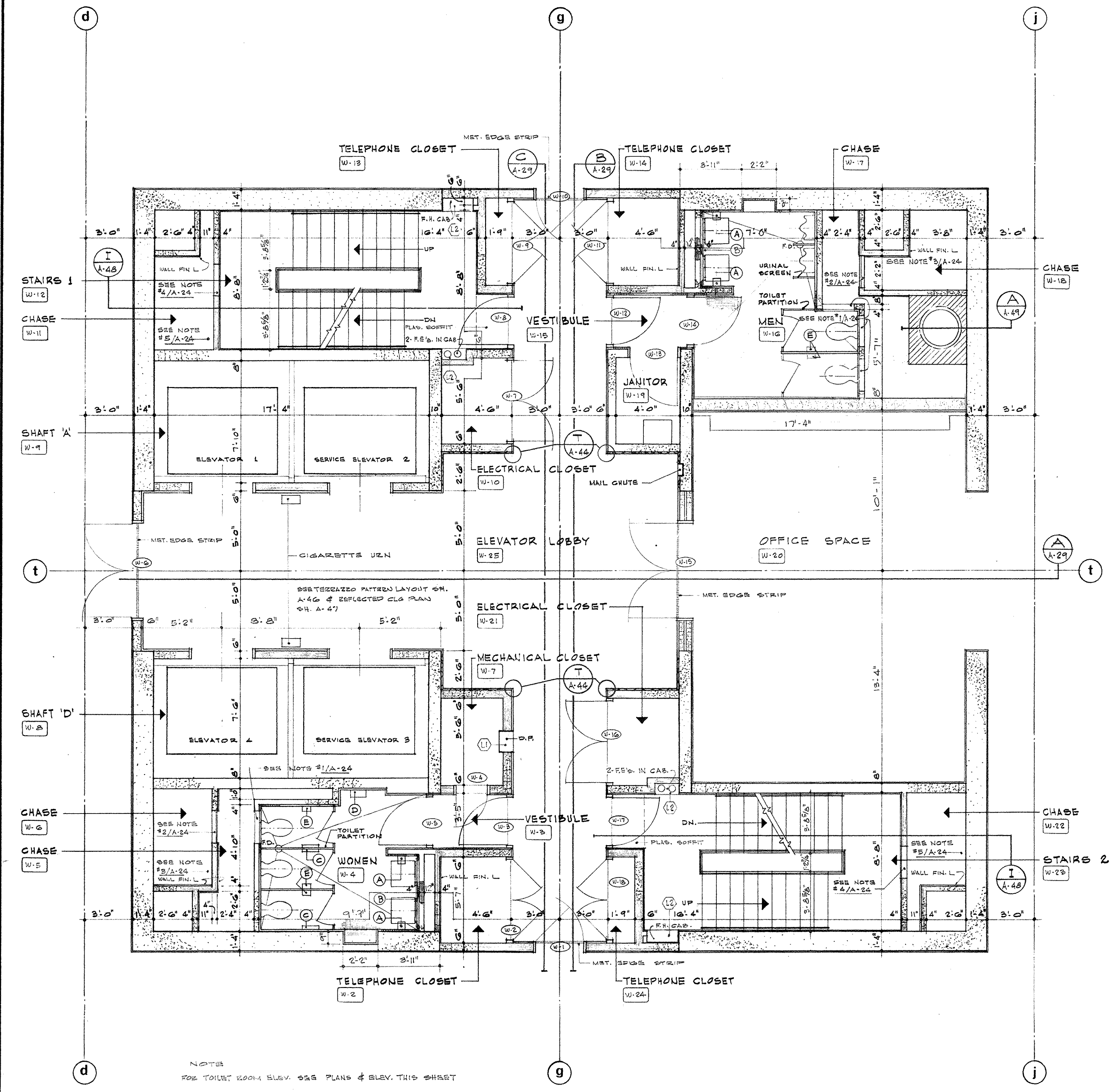

CORE PLAN 15TH THRU 23RD FLOORS
1/4" = 1'-0"

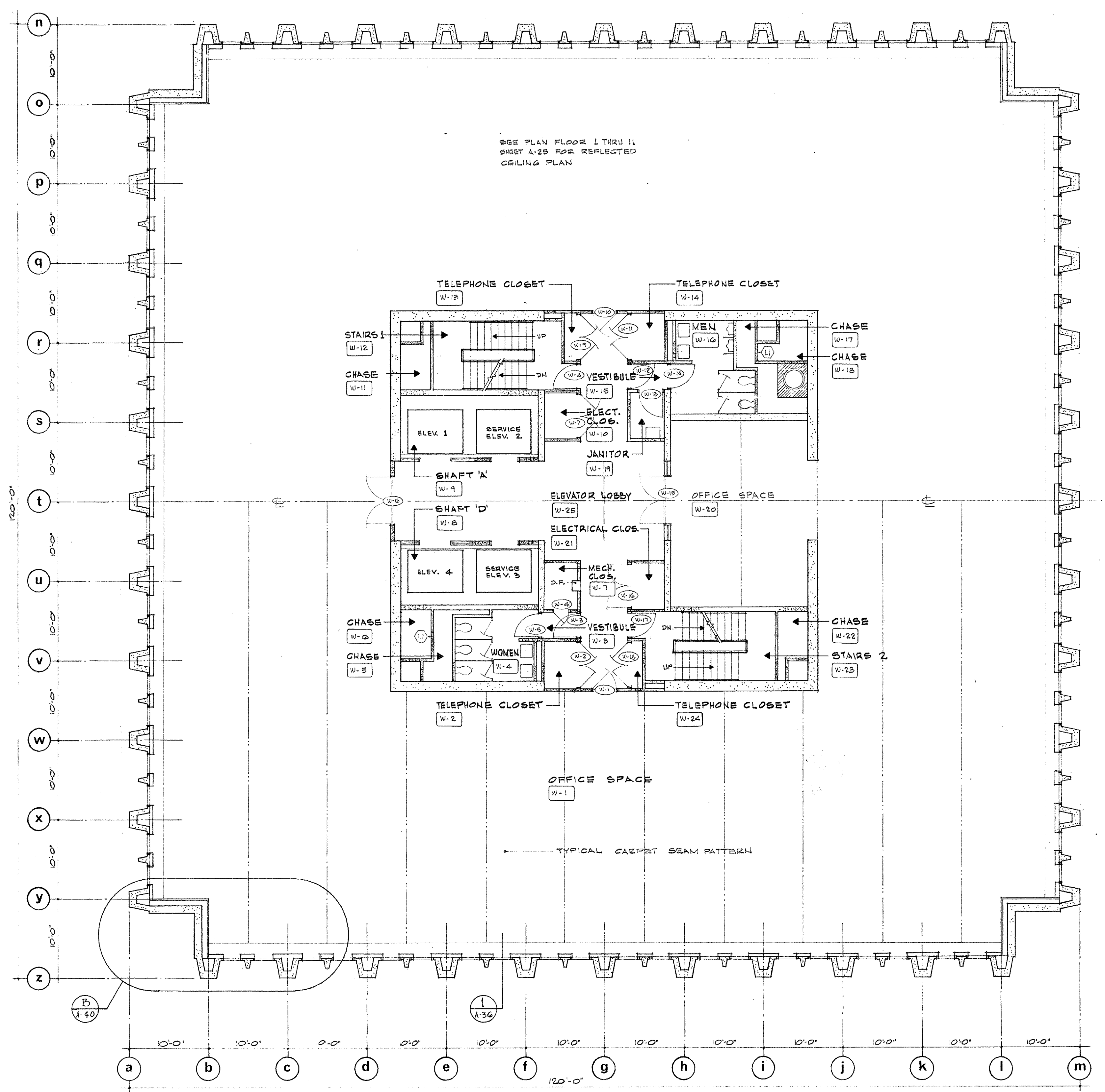

PLAN 15TH THRU 23RD FLOORS SECTOR C-2
1/8" = 1'-0"

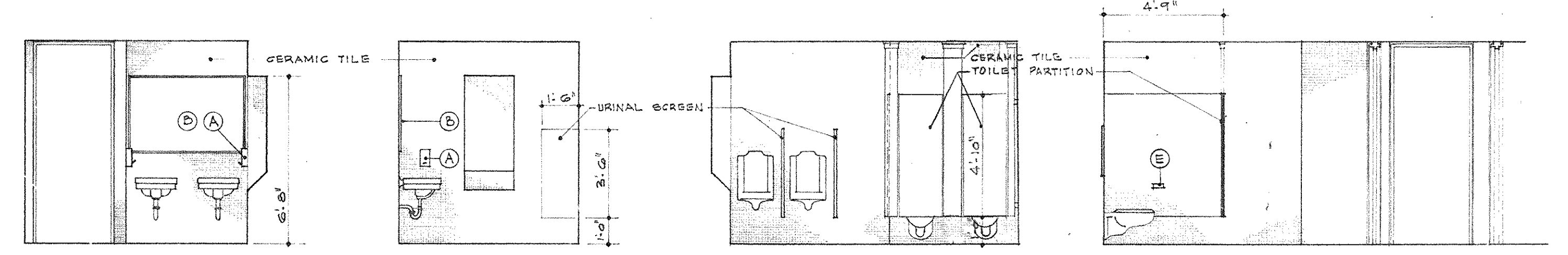

ELEVATION A 1/4" = 1'-0" ELEVATION B 1/4" = 1'-0" ELEVATION C 1/4" = 1'-0" ELEVATION D 1/4" = 1'-0"

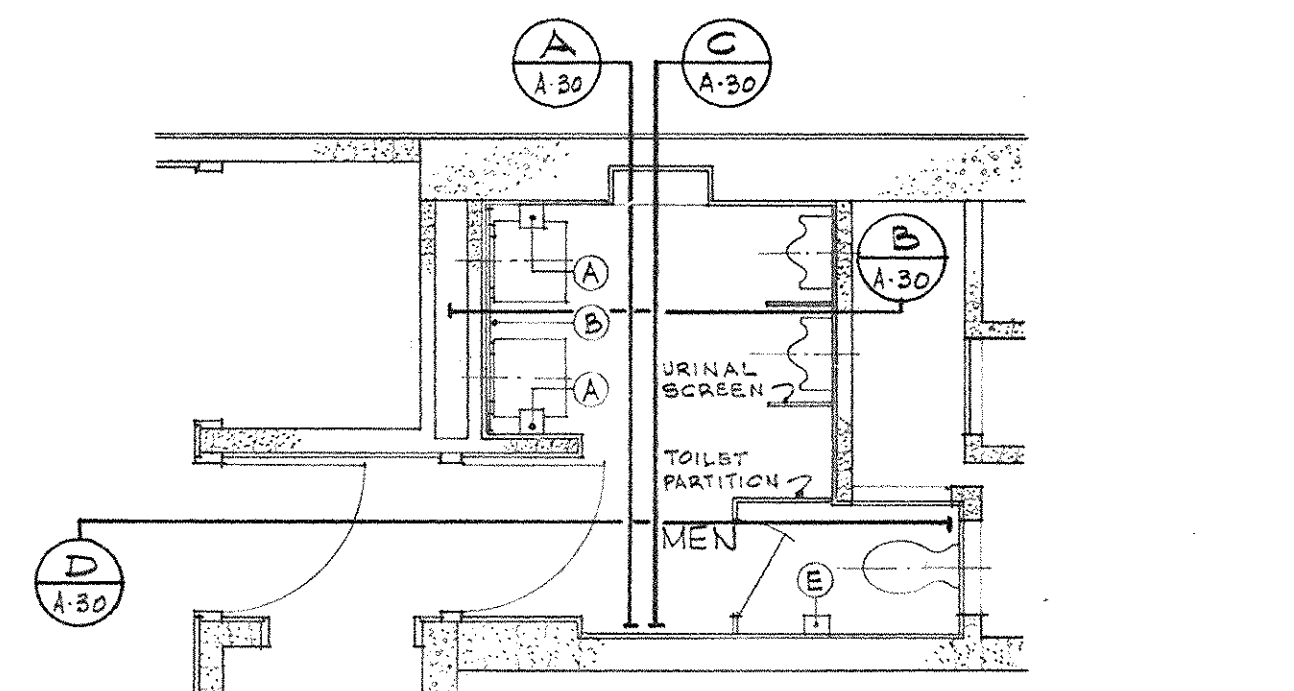

TYPICAL PLAN MEN TOILETS 1ST THRU 12TH FLOORS AND 14TH FLOOR
1/4" = 1'-0"

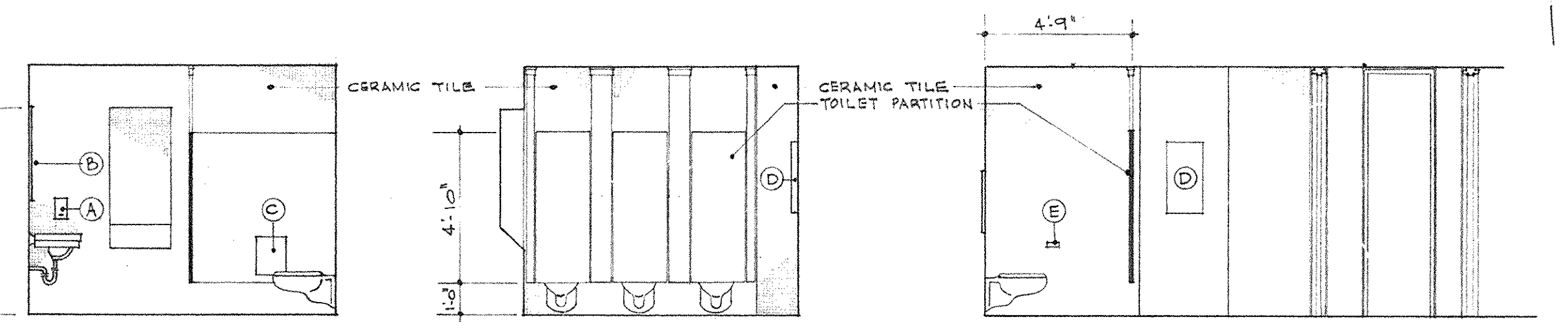

ELEVATION E 1/4" = 1'-0" ELEVATION F 1/4" = 1'-0" ELEVATION G 1/4" = 1'-0"

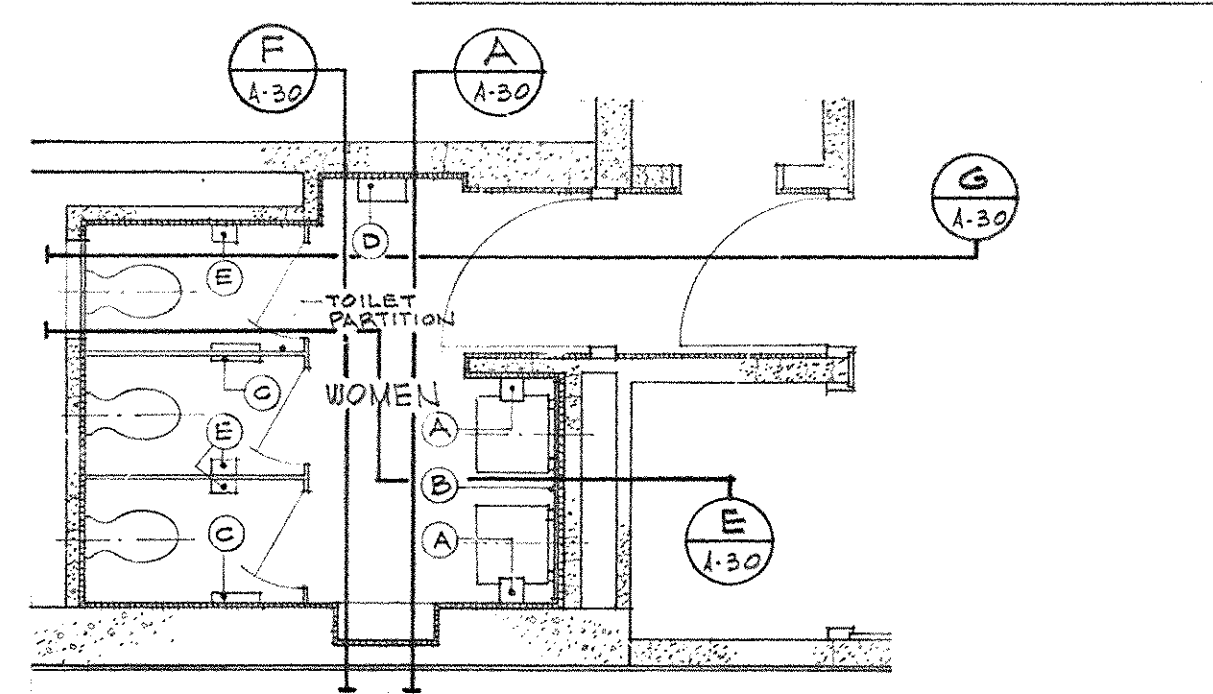

TYPICAL PLAN WOMEN TOILETS 1ST THRU 12TH FLOORS AND 14TH THRU 24TH FLOORS
1/4" = 1'-0"

NOTE:
FOR A SPECIFIC FLOOR, DOOR AND/OR
ROOM NUMBER, SUBSTITUTE THE
FLOOR NUMBER IN LIEU OF THE
LETTER PREFIX.
AS BUILT DEVIATIONS TO ANY PART

CAPITAL PLAZA OFFICE BUILDING
FRANKFORT, KENTUCKY

DRAWN BY E.H.D.	DATE 12/14/1957
TRACED BY	SCALE AS NOTED
CHECKED BY W.E.S.	ARCHITECT EDWARD DURELL STONE 7 EAST 67TH STREET NEW YORK, N.Y.
SECTOR NO. C-2	COMMON NO. SC022
	DRAWING NO. A 30
	OF A-70
APPROVED BY ARCHITECT	DATE
APPROVED BY AGENCY HEAD	DATE
APPROVED BY OWNER	DATE MAY 24 1958

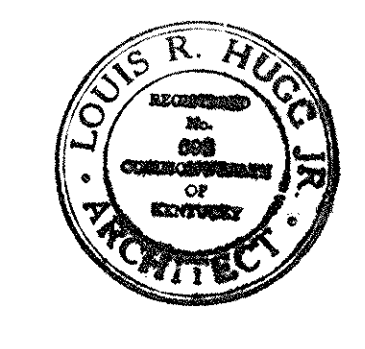
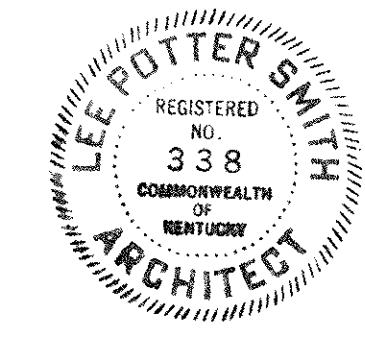

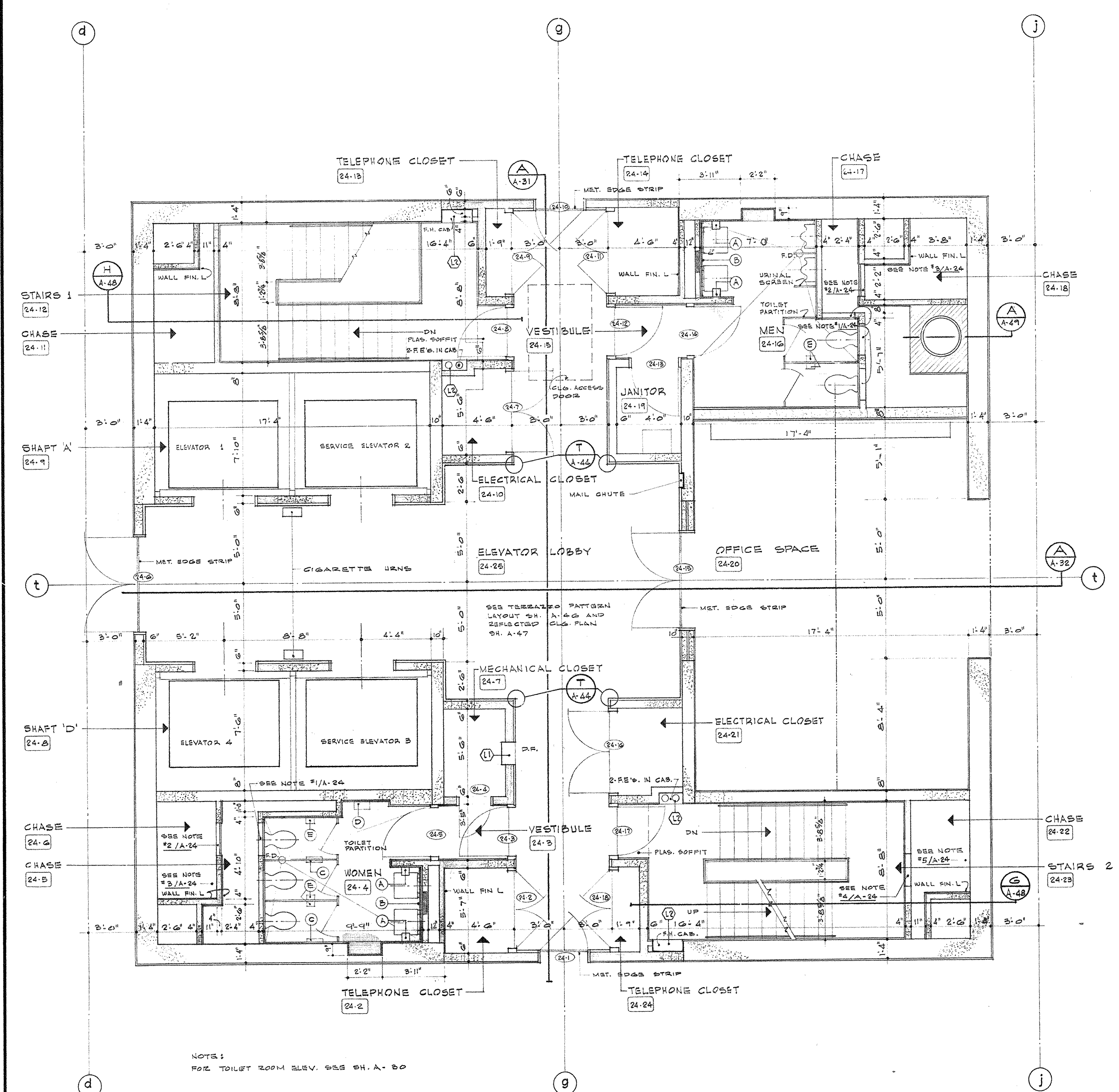

CORE PLAN 24TH FLOOR
1/8" = 1'-0"

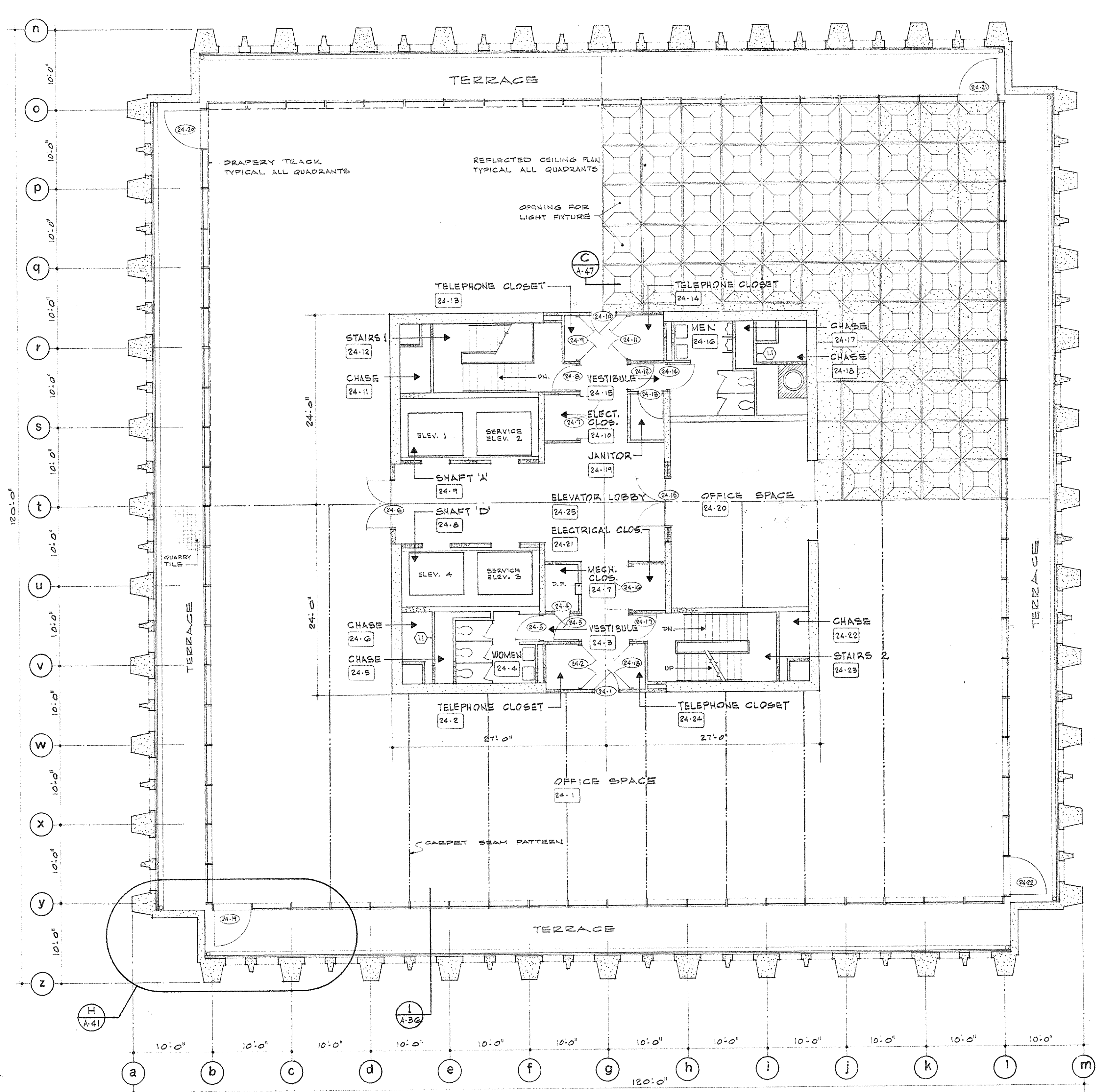

PLAN 24TH FLOOR SECTOR C-2
1/8" = 1'-0"

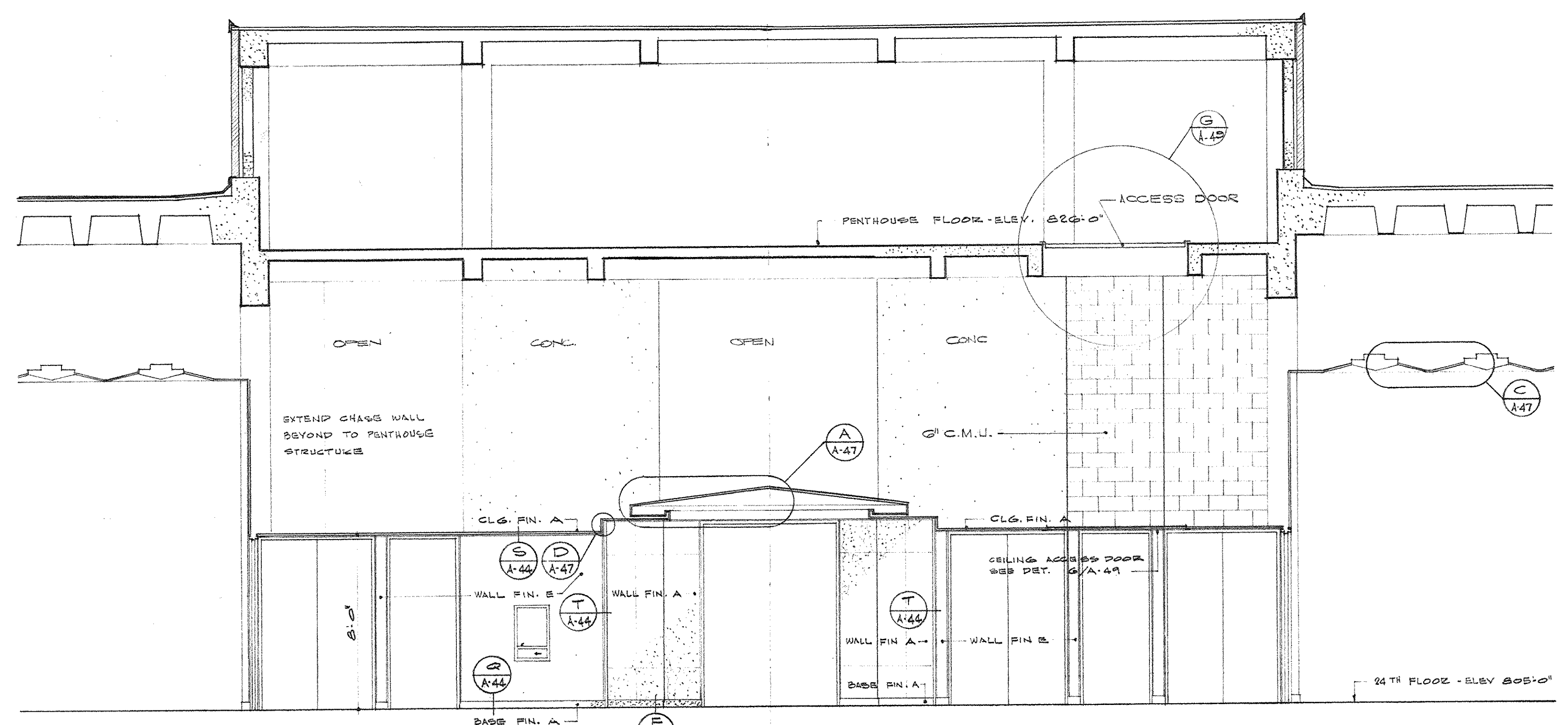

ELEVATION
1/8" = 1'-0"

NOTE:
SUPPLEMENTAL INFORMATION THIS SHEET SEE CHANGE
ORDER DRAWING NO. 291 (REV. 1/77) DATED 5/24/77
INCLUDED AS PART OF THE AS BUILT DRAWING OF JAN 78

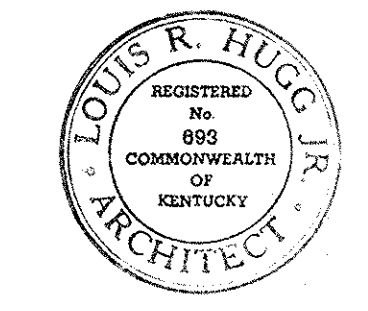

CAPITAL PLAZA OFFICE BUILDING FRANKFORT, KENTUCKY		
DRAWN BY E.H.D.	PLAN 24TH FLOOR	DATE 10 MAY 1967
TRACED BY	ARCHITECT	SCALE AS NOTED
CHECKED BY R.P.S.	EDWARD DURELL STONE 7 EAST 67TH STREET NEW YORK, N. Y.	COMM. NO. E 200-25
SECTOR NO. C 2	ASSOCIATE ARCHITECTS & ENGINEERS LEE POTTER SMITH & ASSOCIATES 314 WILKINSON FRANKFORT, KENTUCKY	DRAWING NO. A 31
APPROVED BY	ARCHITECT	DATE
APPROVED BY	AGENCY HEAD	DATE MAY 24 1967
APPROVED BY	OWNER	DATE

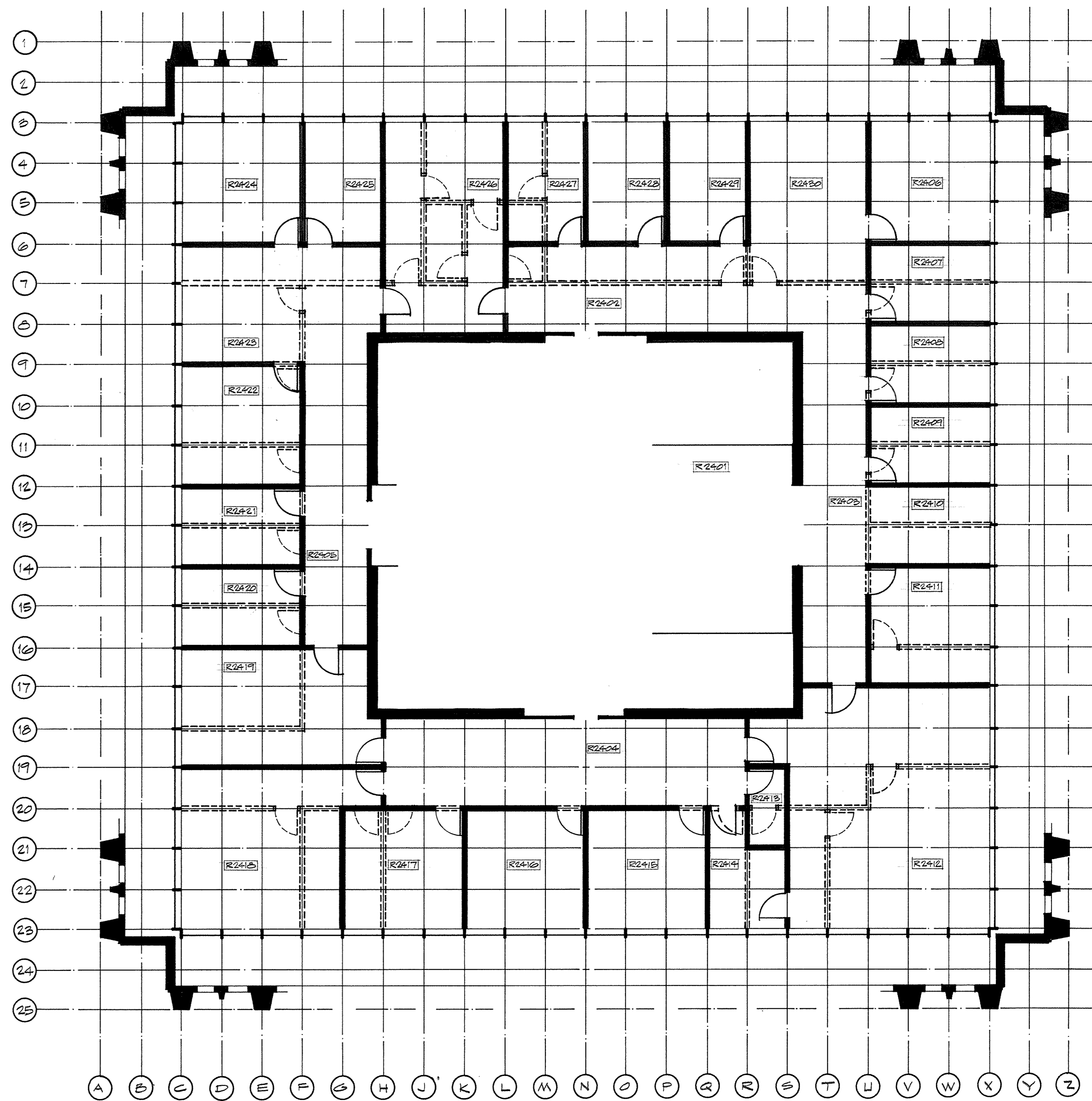

PLAN - 24TH FLOOR
SCALE 1/8" = 1'-0"

NOTES:
DASHED LINES INDICATE PARTITION LOCATION PER CHANGE ORDER #49 ITEM #1. SOLID LINES INDICATE NEW LOCATIONS OF PARTITIONS AND DOORS. SEE CHANGE ORDER #49, ITEM #1, FOR DETAILS AND SPECIFICATIONS.
NOTE:
THIS SHEET INCLUDED AS PART OF AS-BUILT DRAWINGS AS OF JAN. 73

60-COPY DRAWINGS
DATE: JAN 73
HUGG, CARTER & BLAKEMAN, INC.

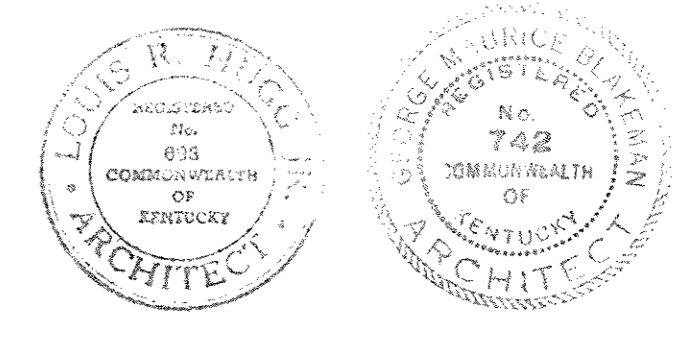

CHANGE ORDER #49 ITEM #1	
CAPITAL PLAZA OFFICE BUILDING FRANKFORT, KENTUCKY	DATE 28 MARCH 72 COMMISSION NUMBER 5237825
HUGG, CARTER & BLAKEMAN, INC. 314 WILKINSON STREET, FRANKFORT, KENTUCKY 40601	ARCHITECTS AND ENGINEERS FRANKFORT, KENTUCKY 40601
COMMONWEALTH OF KENTUCKY DEPARTMENT OF FINANCE	DIVISION OF ENGINEERING
APPROVED BY AGENCY HEAD	DATE
APPROVED BY OWNER	DATE
DRAWING NUMBER 1	
OF 1 SHEETS	

CPA-37A

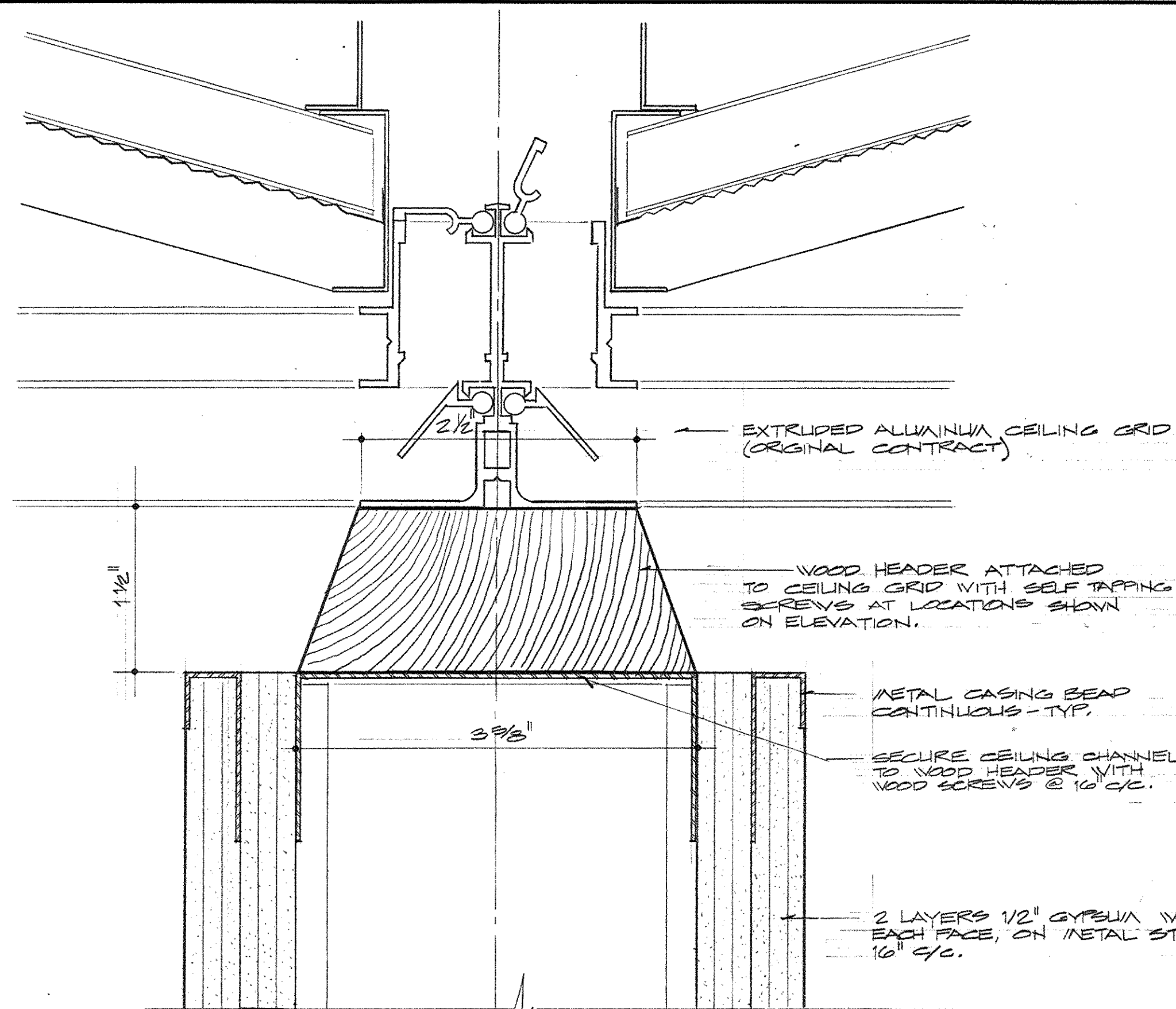

DETAIL OF PARTITION ABUTTING CEILING
SCALE: FULL SIZE

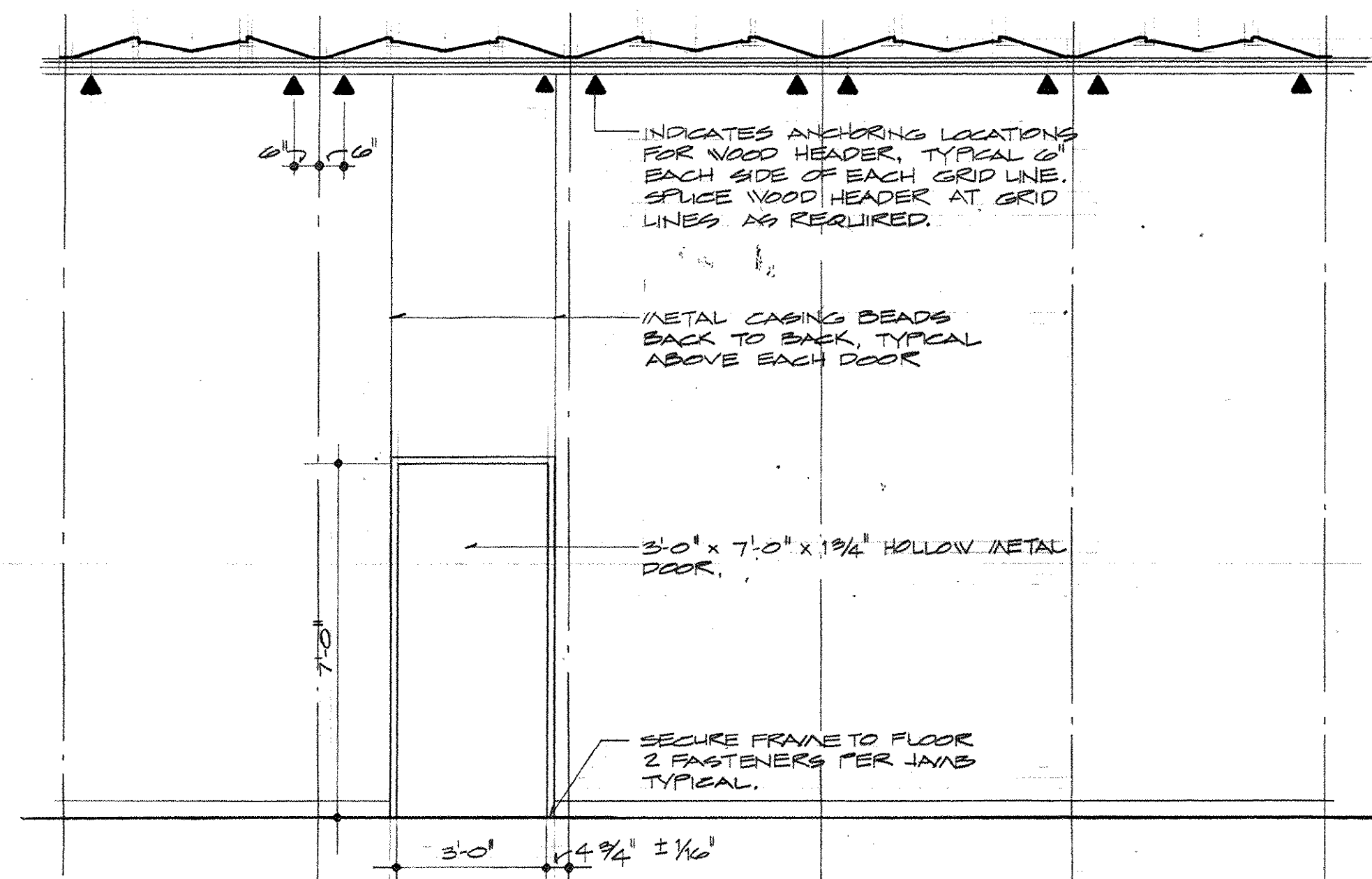

ELEVATION OF TYPICAL DOOR FRAME & PARTITION.
SCALE 3/8" = 1'-0"

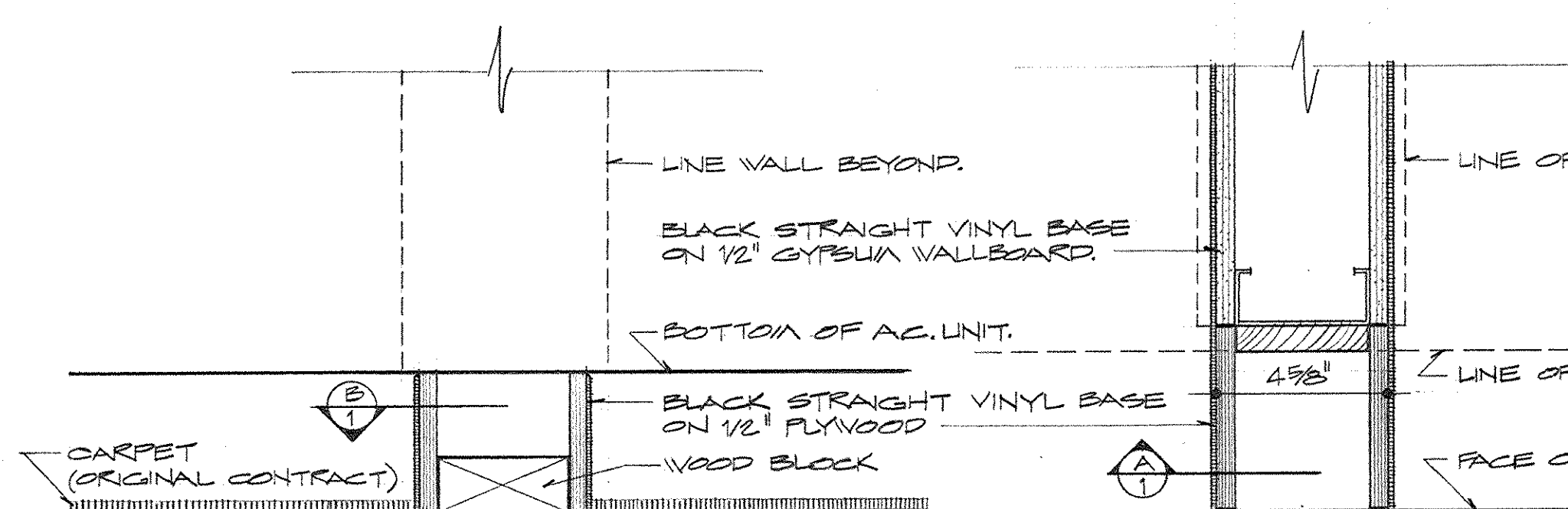

SCALE 3" = 1'-0"

SCALE 3" = 1'-0"

DETAIL OF PARTITION ABUTTING WINDOW
SCALE 3" = 1'-0"

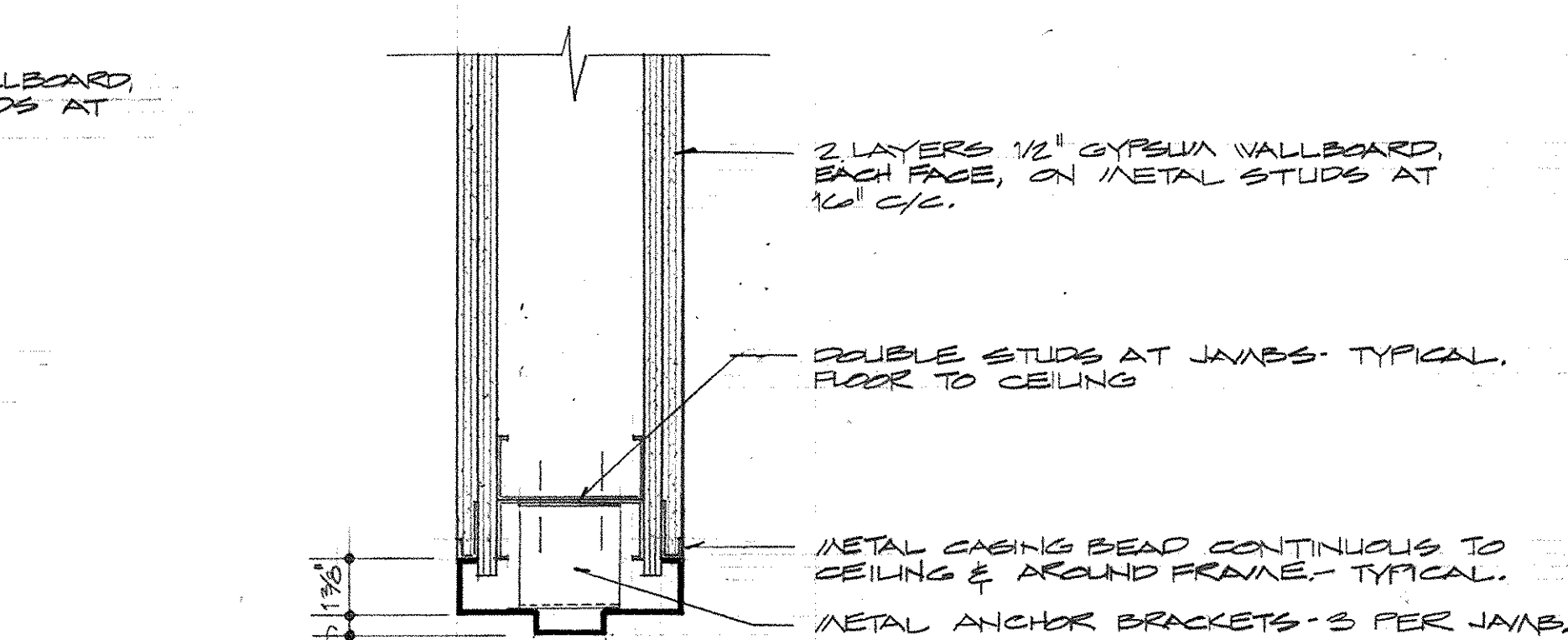

TYPICAL JAMB DETAIL
SCALE 3" = 1'-0"

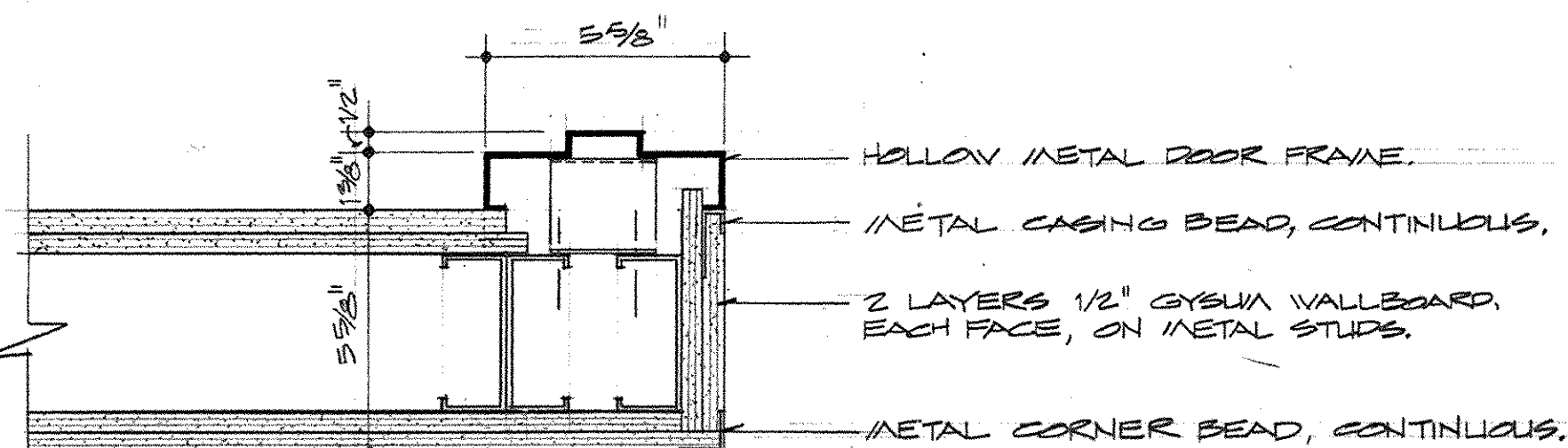

TYPICAL JAMB DETAIL AT CORNER
SCALE 3" = 1'-0"

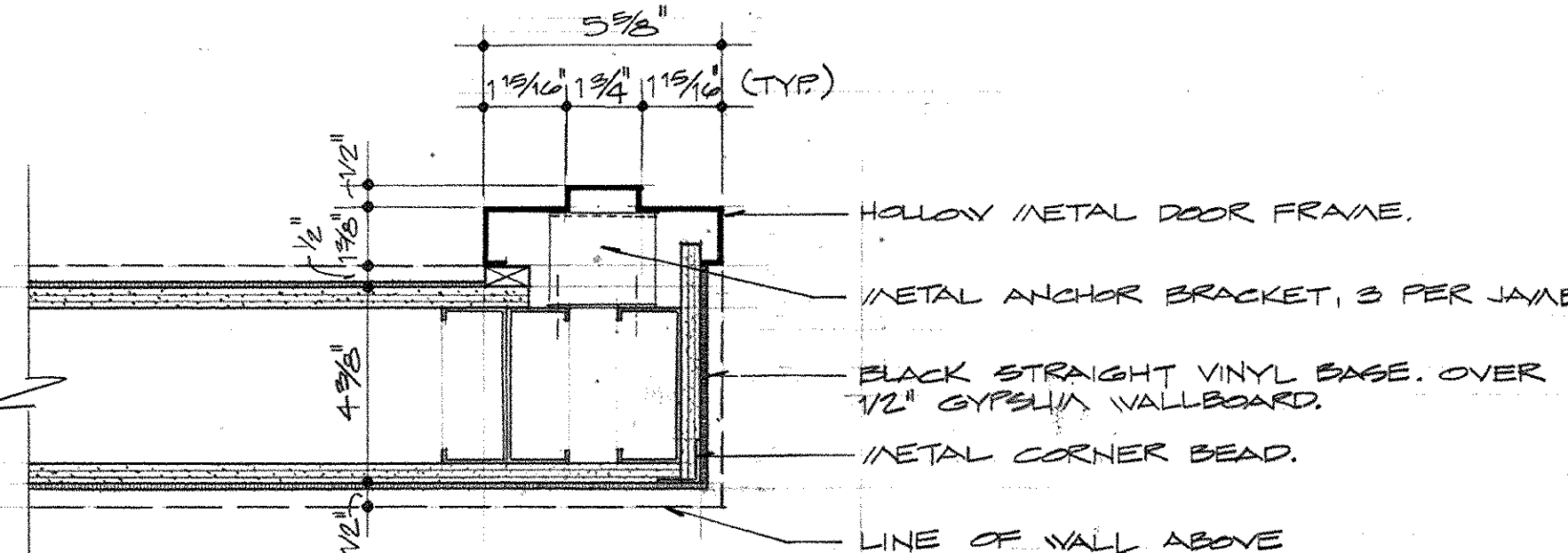

JAMB SECTION AT RECESSED BASE
SCALE 3" = 1'-0"

DETAIL AT WINDOW HEAD
SCALE 3" = 1'-0"

DETAIL AT A.C. UNIT ENCLOSURE
SCALE 3" = 1'-0"

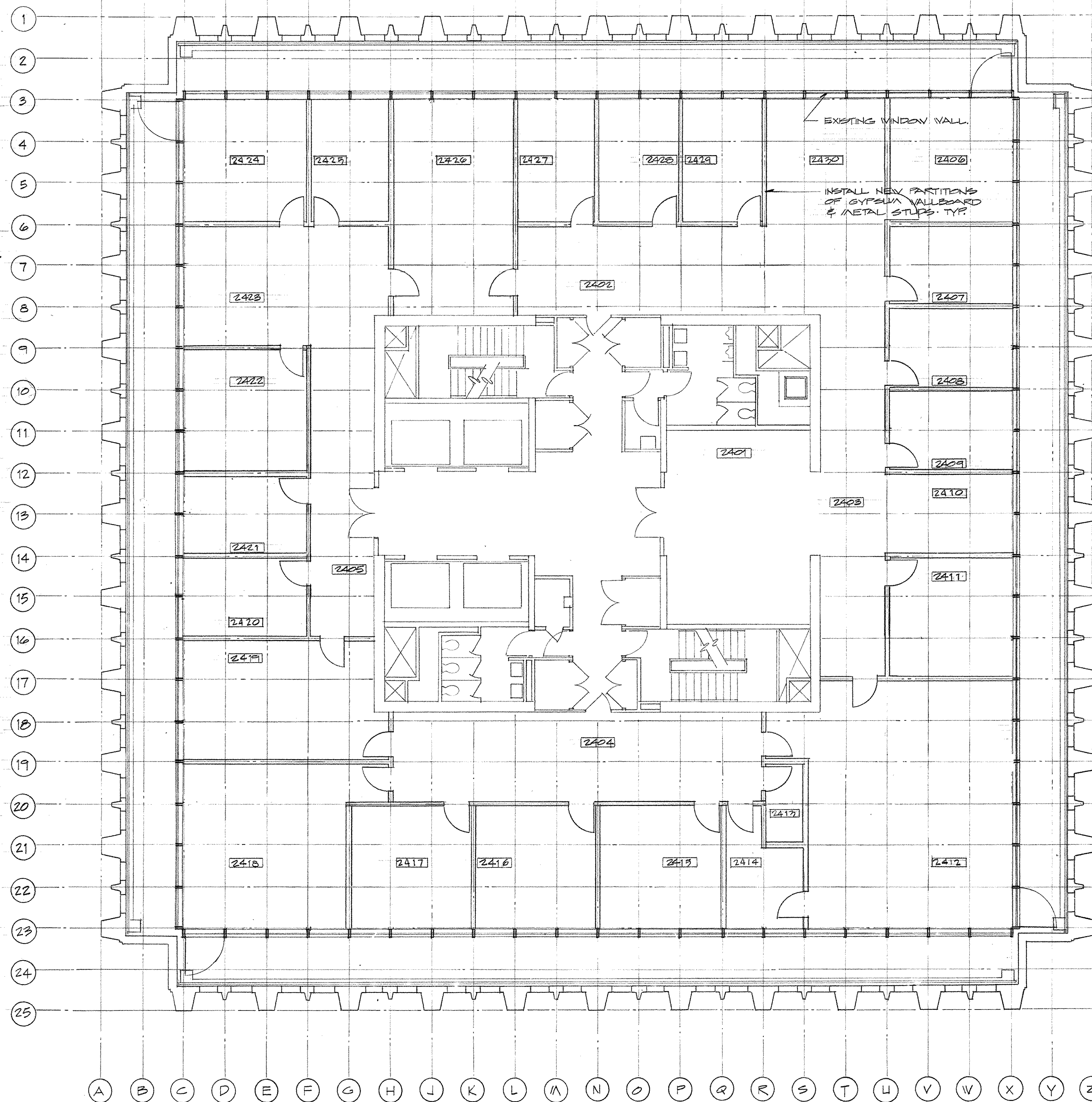

PLAN - 24TH FLOOR
SCALE 1/8" = 1'-0"

NOTE:
THIS SHEET IS PART OF ARCHITECTURAL AND-BUILT DATA,
AS OF JAN 73

PARTITION LAYOUT 24TH FLOOR

CAPITAL PLAZA OFFICE BUILDING
FRANKFORT KENTUCKY

HUGG, CARTER & BLAKEMAN, INC.
ARCHITECTS
314 WILKINSON STREET
FRANKFORT, KENTUCKY

COMMONWEALTH OF KENTUCKY
DEPARTMENT OF FINANCE - DIVISION OF ENGINEERING
FRANKFORT KENTUCKY

APPROVED BY AGENCY HEAD DATE

APPROVED BY OWNER DATE

DATE 8-4-72
COMM. NO. 800000
DRAWING NO. A-31-A
OF A-10

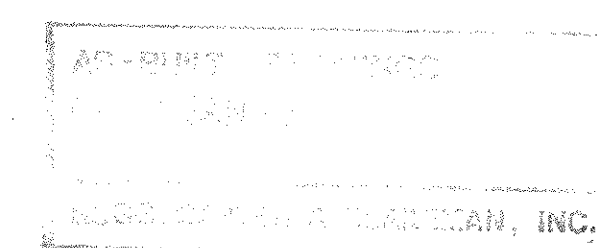
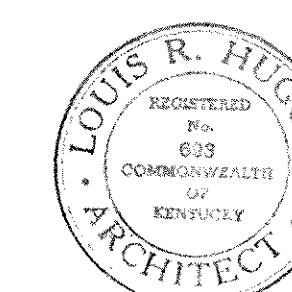

CPA-37B

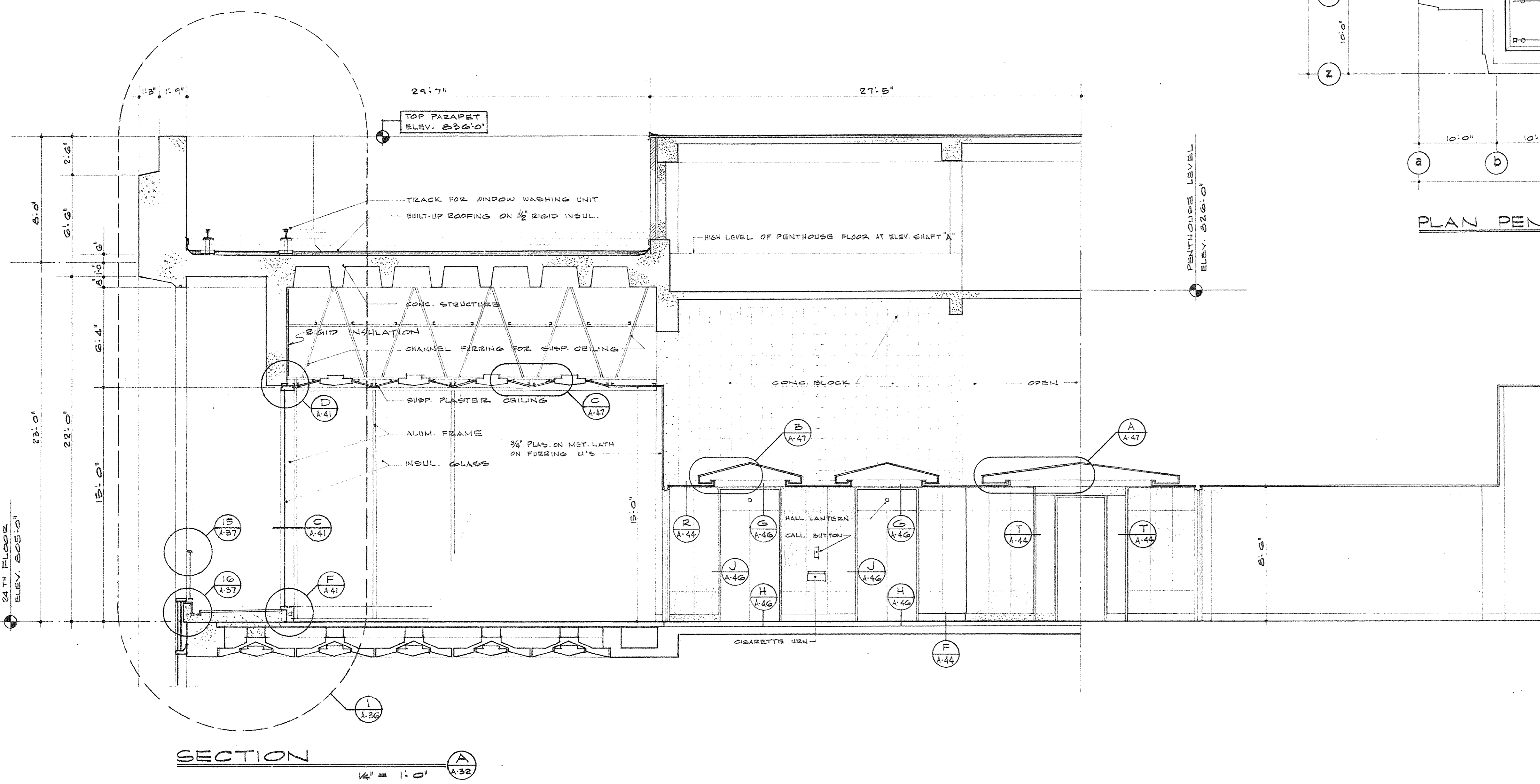
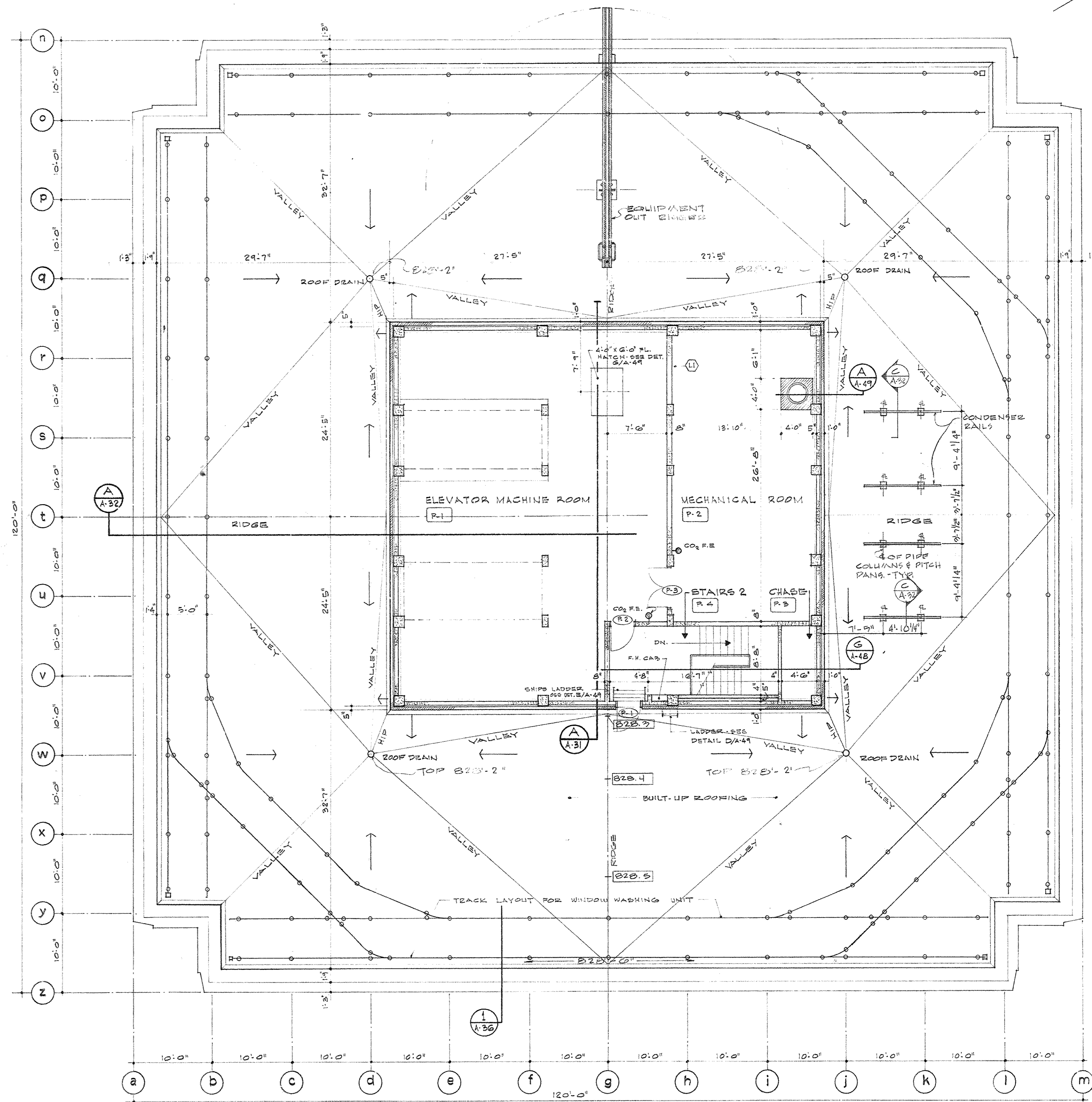
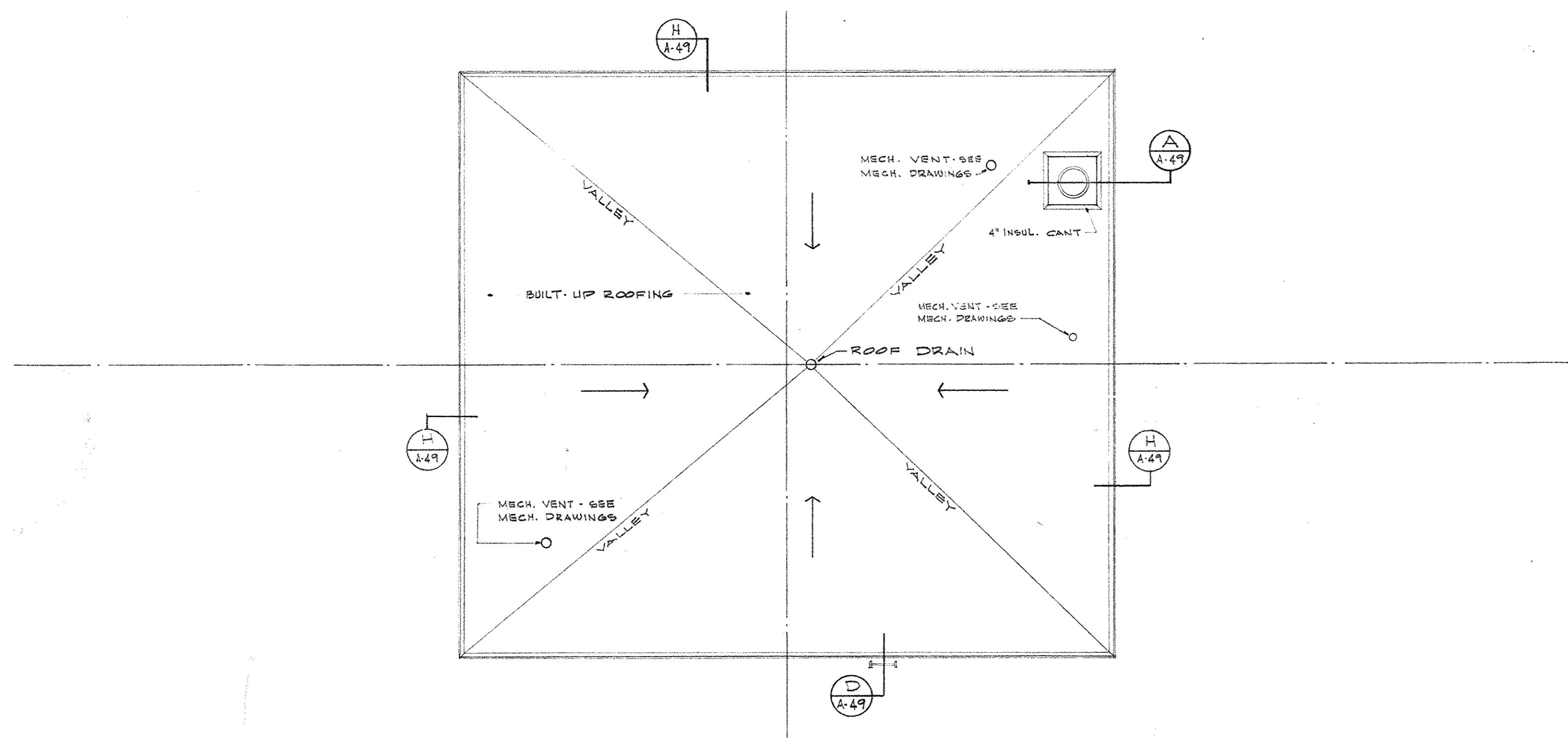
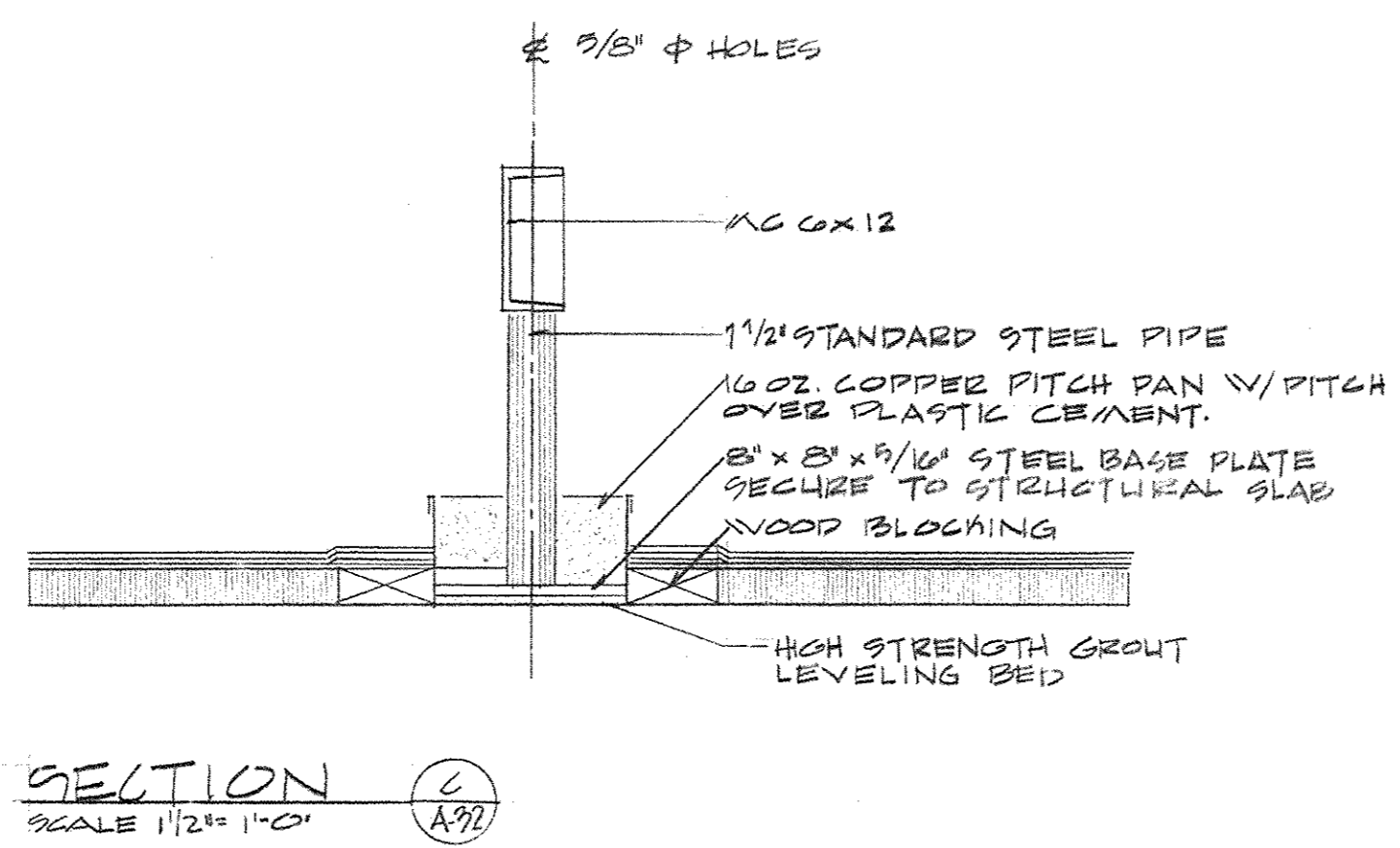
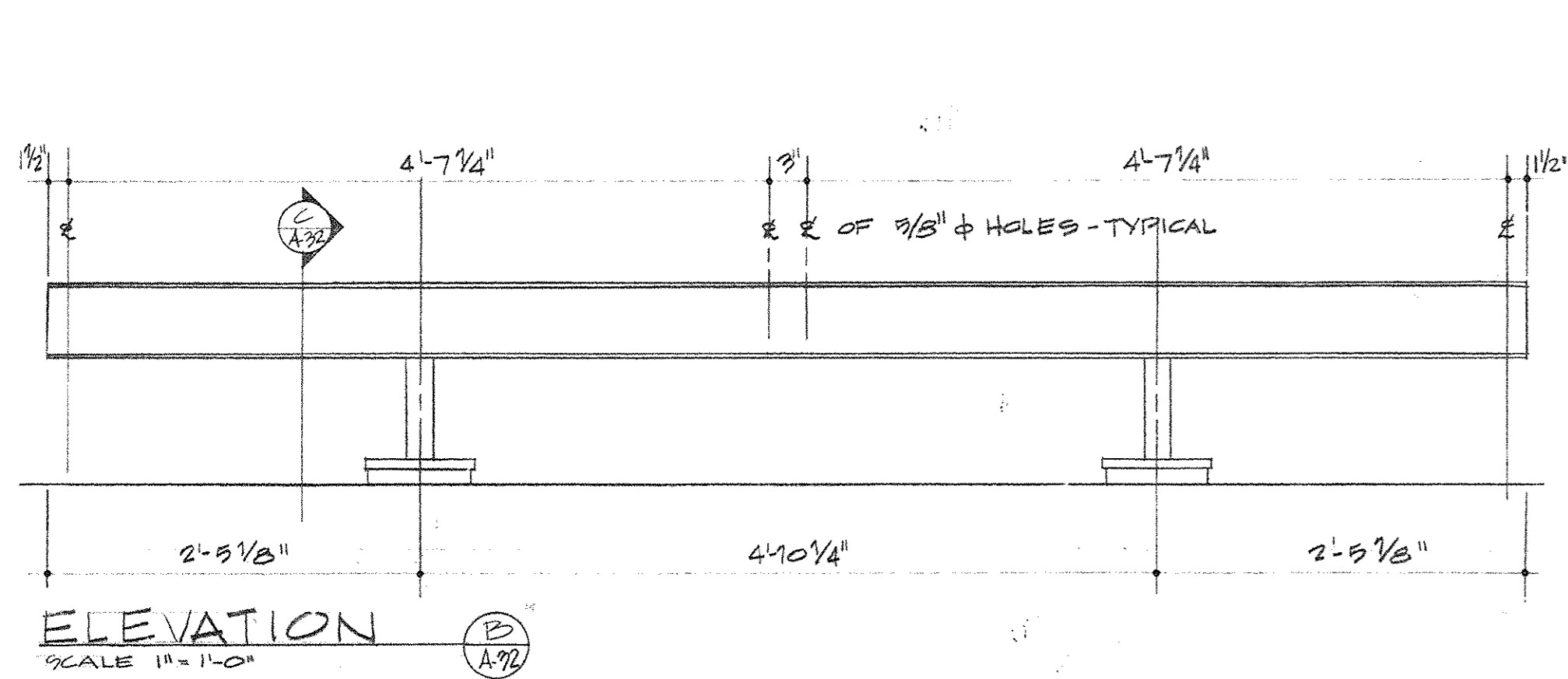

CAPITAL PLAZA OFFICE BUILDING FRANKFORT, KENTUCKY		
DRAWN BY F.H.S.	ARCHITECT EDWARD DURELL STONE	DATE 15 MAY 1957
TRACED BY W.P.L.	7 EAST 67TH STREET NEW YORK N. Y.	SCALE AS NOTED
CHECKED BY W.P.L.	ASSOCIATE ARCHITECTS & ENGINEERS LEE POTTER SMITH & ASSOCIATES	COMM. NO. 550-22
SECTOR NO. C 2	314 WILKINSON FRANKFORT, KENTUCKY	DRAWING NO. A 32
COMMONWEALTH OF KENTUCKY DEPARTMENT OF FINANCE - ENGINEERING STAFF FRANKFORT, KENTUCKY		
APPROVED BY	ARCHITECT	DATE
APPROVED BY	AGENCY HEAD	DATE
APPROVED BY	OWNER	DATE

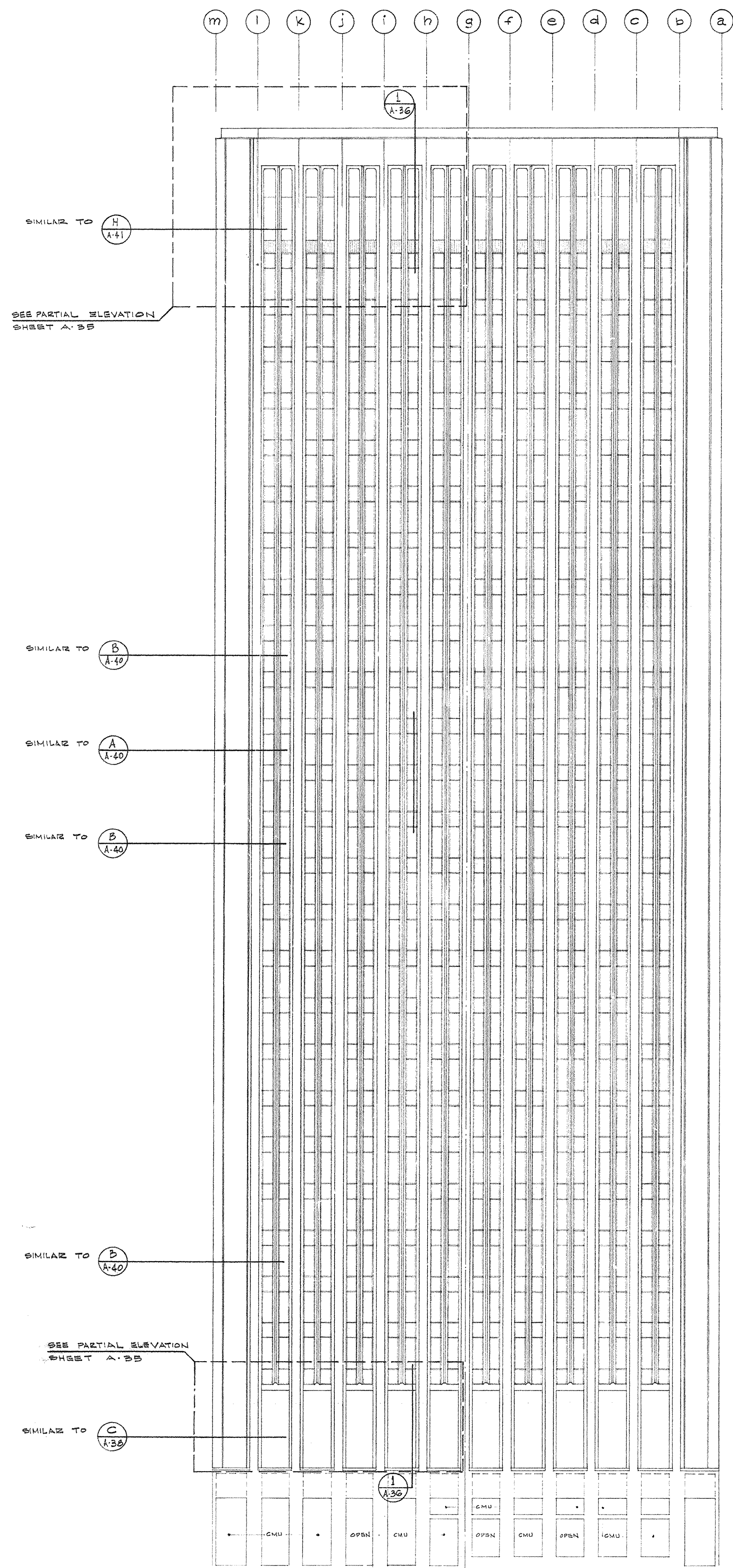

NORTH ELEVATION SECTOR C-2

1/8" = 1'-0"

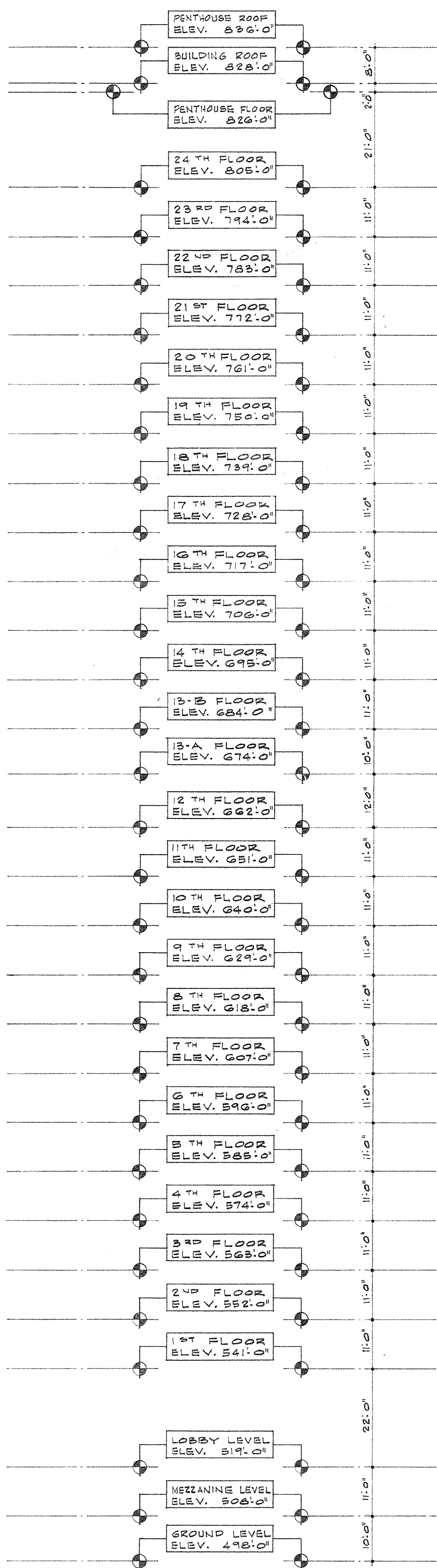

WEST ELEVATION SIMILAR

EAST ELEVATION SECTOR C-2

1/8" = 1'-0"

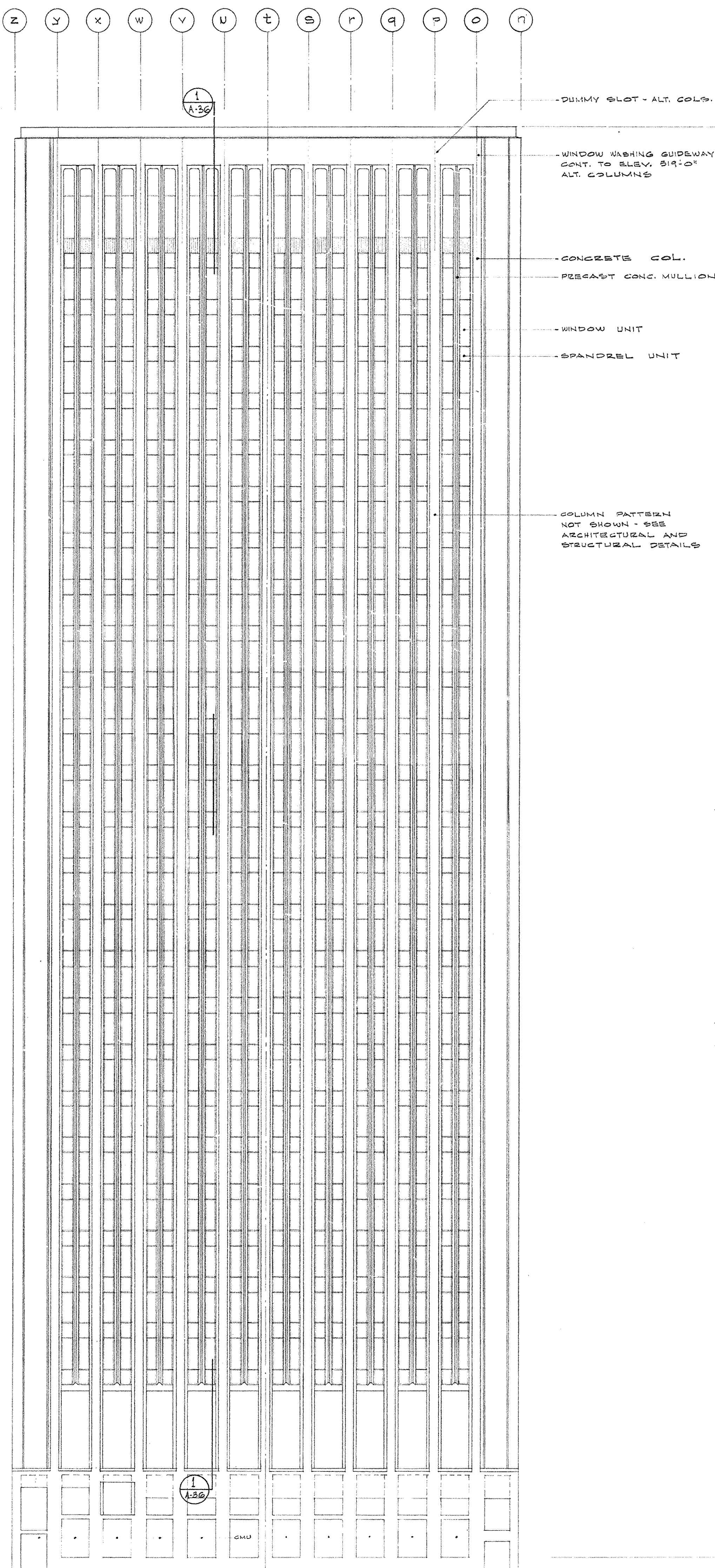

FROM SECOND LEVEL (ELEV. 498'-0") TO TOP OF ROOFTOP (ELEV. 836'-0") = 338'-0"

AS-BUILT DRAWING
Date: 5/24/85
ROSS, GIBNEY & CLARKSON, INC.

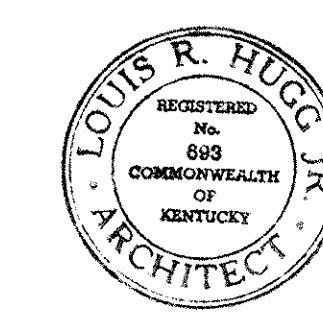
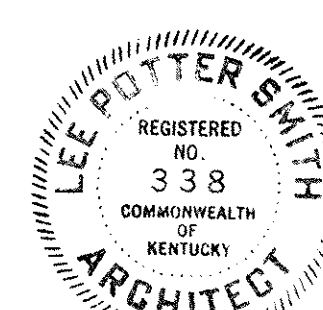

CAPITAL PLAZA OFFICE BUILDING		
FRANKFORT, KENTUCKY		
DRAWN BY R.H.D.	ELEVATIONS	DATE 15 MAY, 1987
TRACED BY R.H.D.	ARCHITECT	SCALE AS NOTED
CHECKED BY R.H.D.	EDWARD DURELL STONE 7 EAST 67TH STREET NEW YORK, N.Y.	COMM. NO. 53008
SECTOR NO. C 2	ASSOCIATE ARCHITECTS & ENGINEERS LEE POTTER SMITH & ASSOCIATES 314 WILKINSON FRANKFORT, KENTUCKY	DRAWING NO. A 33
APPROVED BY ARCHITECT	DATE	OF A - 70
APPROVED BY AGENCY HEAD 12/1/85 M. Connell	DATE MAY 24 85	
APPROVED BY OWNER	DATE	

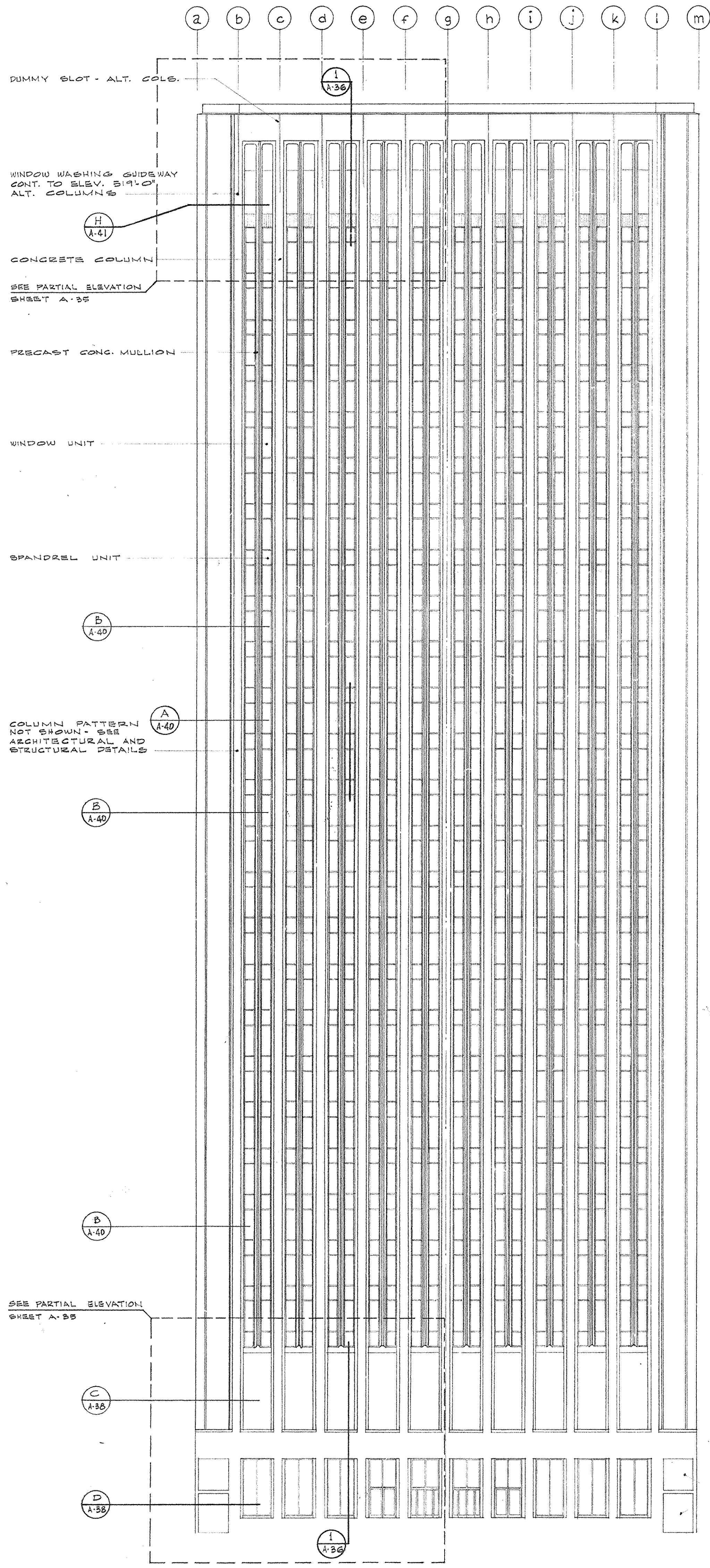

SOUTH ELEVATION SECTOR C-2

1/8" = 1'-0"

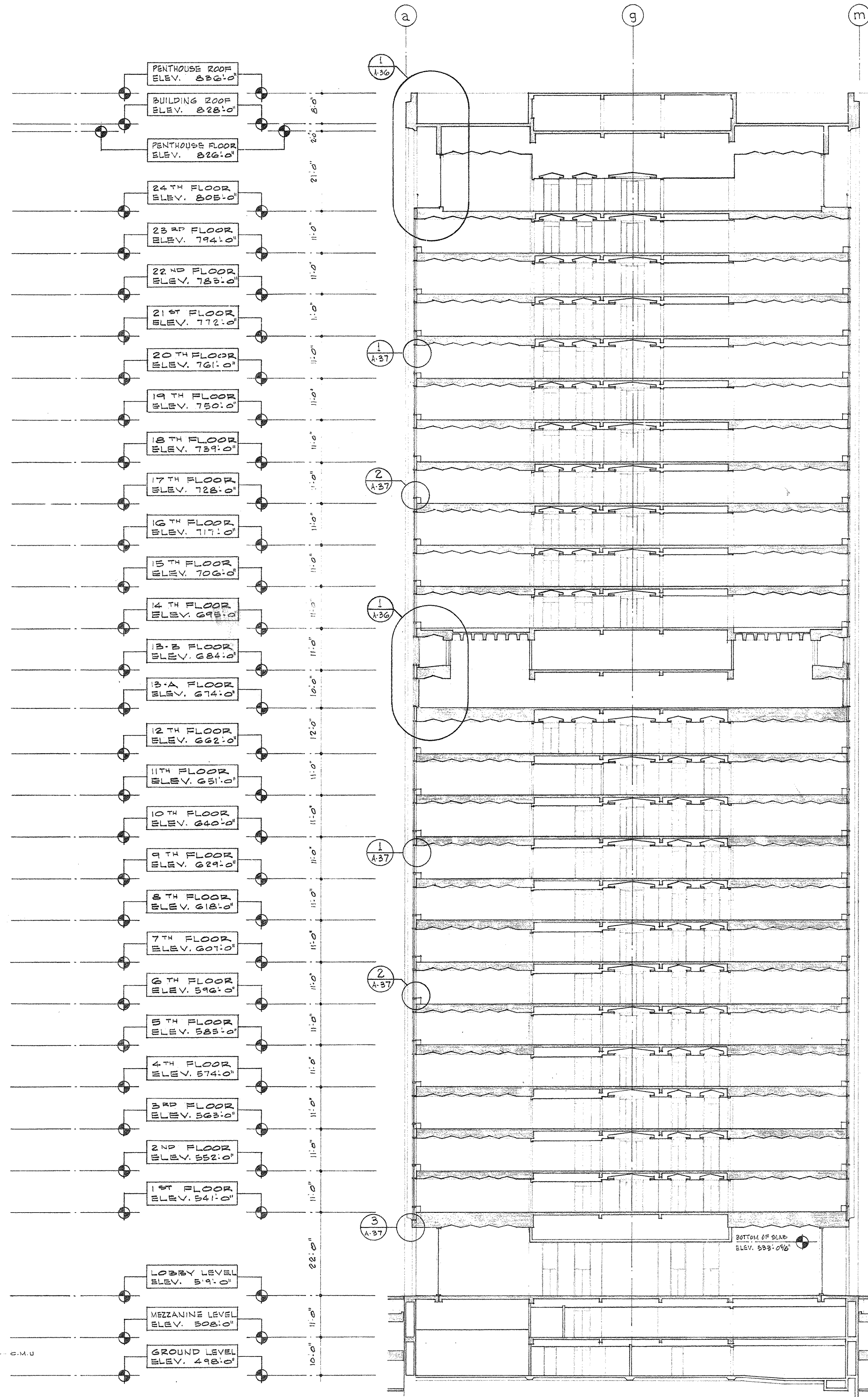

SECTION AT COL. LINE T SECTOR C-2

1/8" = 1'-0"

FROM SECOND LEVEL (ELEV. 498'-0") TO TOP OF FINISH (ELEV. 826'-0") = 328'-0"

CAPITAL PLAZA OFFICE BUILDING

FRANKFORT, KENTUCKY

DRAWN BY P.W.D.	ELEVATION AND SECTION	DATE 15 MAY 1967
TRACED BY	ARCHITECT EDWARD DURELL STONE 7 EAST 67TH STREET NEW YORK N.Y.	SCALE AS NOTED
CHECKED BY W.P.H.	ASSOCIATE ARCHITECTS & ENGINEERS LEE POTTER SMITH & ASSOCIATES 314 WILKINSON FRANKFORT, KENTUCKY	COMM. NO. B00302
SECTOR NO. C 2	COMMONWEALTH OF KENTUCKY DEPARTMENT OF FINANCE - ENGINEERING STAFF FRANKFORT, KENTUCKY	DRAWING NO. A 34 OF A-70

APPROVED BY	ARCHITECT	DATE
APPROVED BY	AGENCY HEAD <i>W.P. Huggins</i>	DATE MAY 24 1967
APPROVED BY	OWNER	DATE

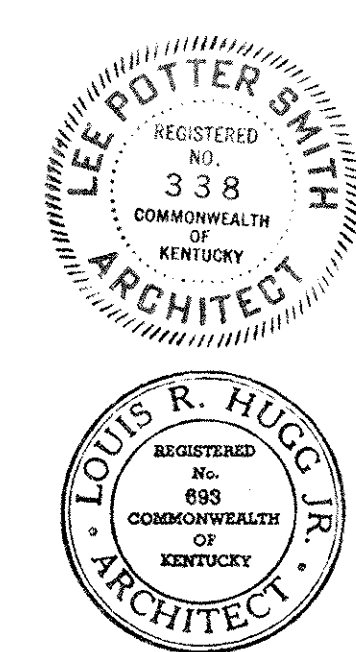

CPA-40

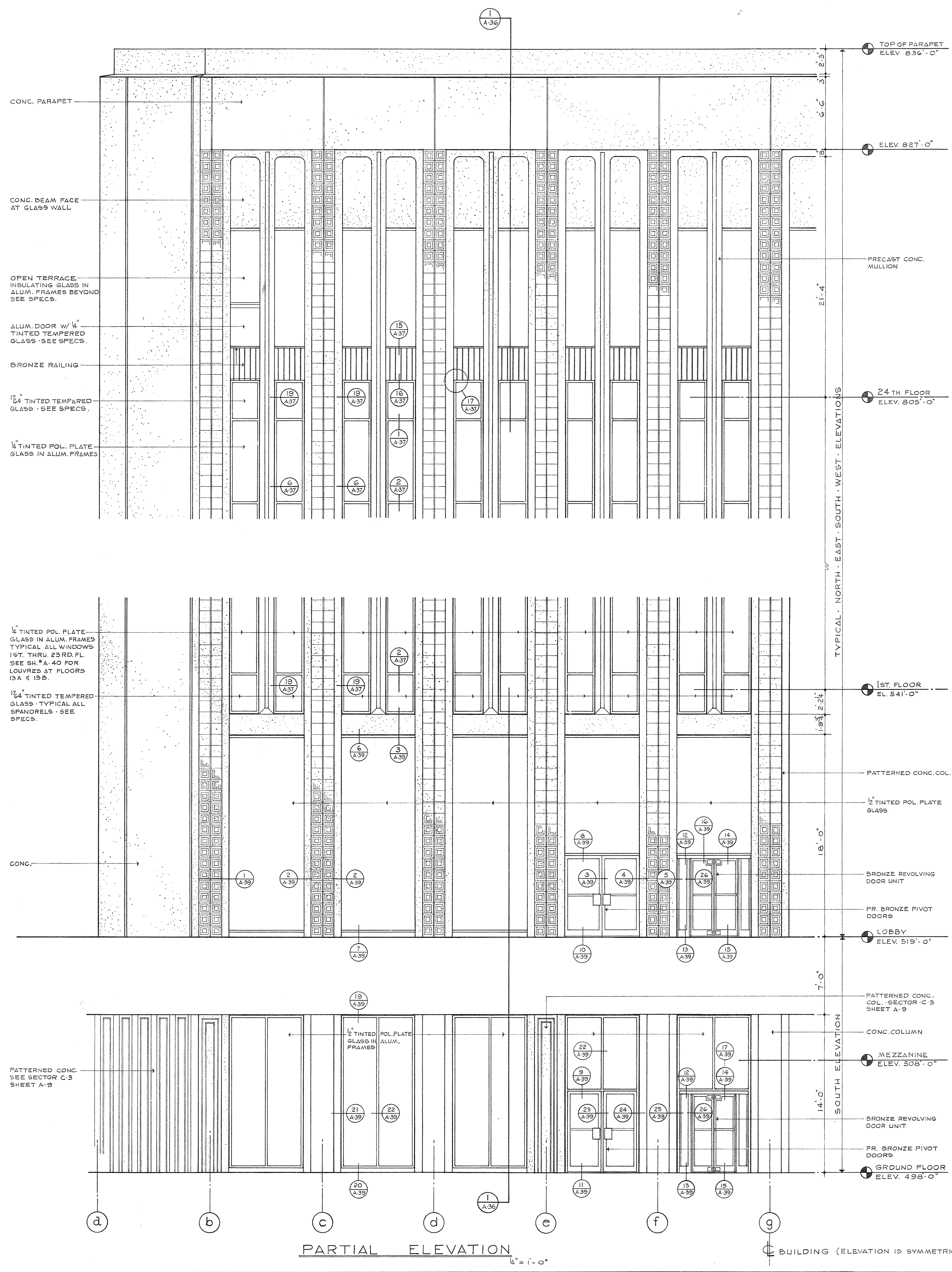

PARTIAL ELEVATION
 1/4" = 1'-0"
 BUILDING (ELEVATION IS SYMMETRICAL ABOUT C)

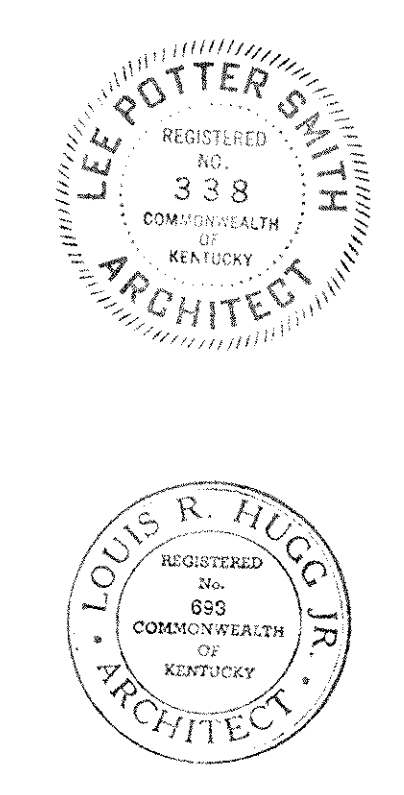

CAPITAL PLAZA OFFICE BUILDING FRANKFORT, KENTUCKY		
DRAWN BY W.C.H.	ENLARGED ELEVATIONS AND DETAILS	DATE 15 MAY, 1967
TRACED BY	ARCHITECT	SCALE AS NOTED
CHECKED BY W.S.P.	EDWARD DURELL STONE 7 EAST 67TH STREET NEW YORK, N.Y.	COMM. NO. 1500 G.S.
SECTOR NO.	ASSOCIATE ARCHITECTS & ENGINEERS LEE POTTER SMITH & ASSOCIATES 314 WILKINSON FRANKFORT, KENTUCKY	DRAWING NO. A 35 OF 1-70
APPROVED BY	ARCHITECT	DATE
APPROVED BY	AGENCY HEAD <i>W.C. McConnell</i>	DATE
APPROVED BY	OWNER	DATE MAY 24, 1967

CPA-41

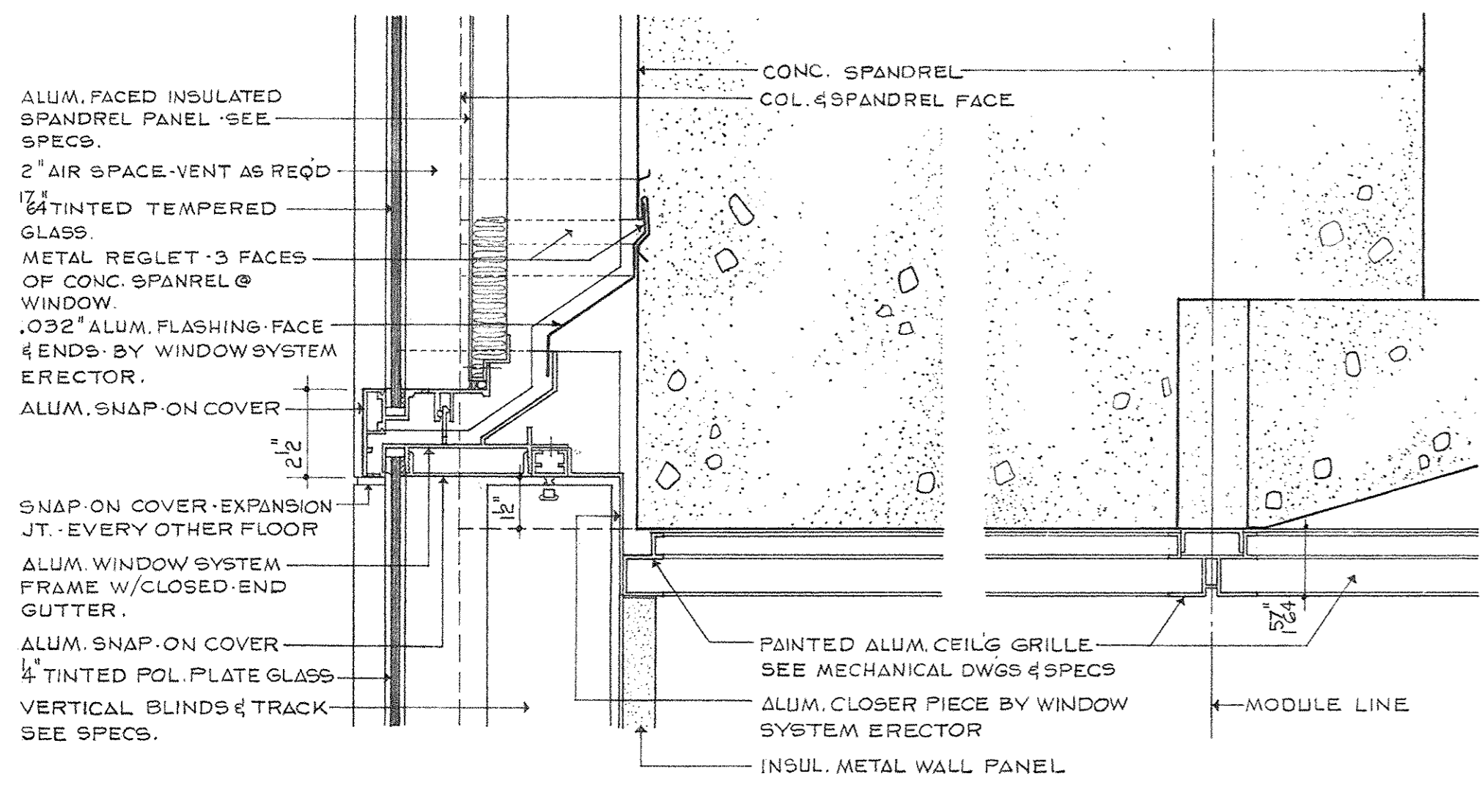

1 SECTION @ CEILING
A-37 TYPICAL FLOORS 1-12 & 15-23 INCL.

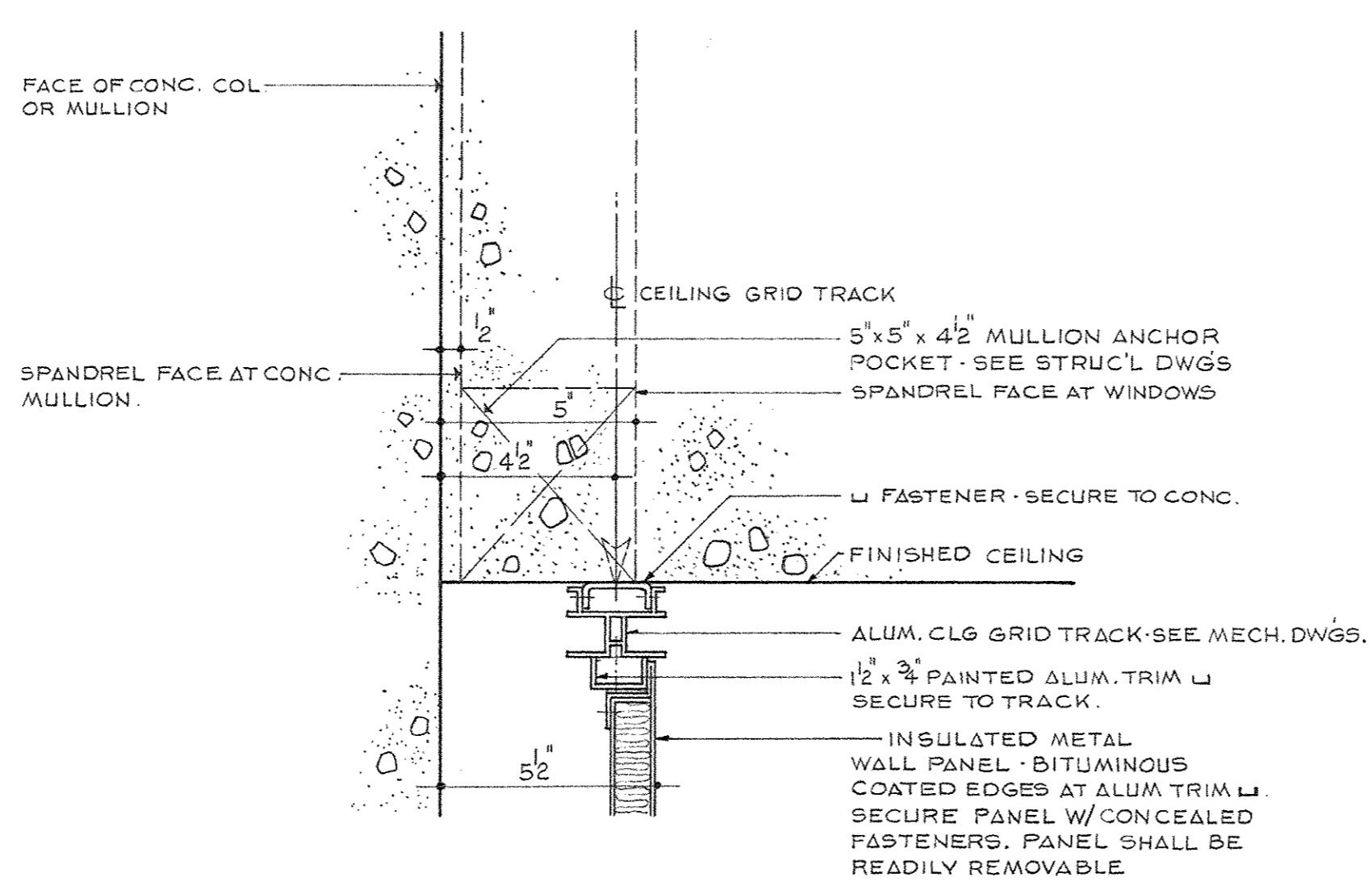

4 SECTION @ CEILING, COL. OR MULLION
A-37 TYPICAL FLOORS 1-12 & 14-23 INCL.

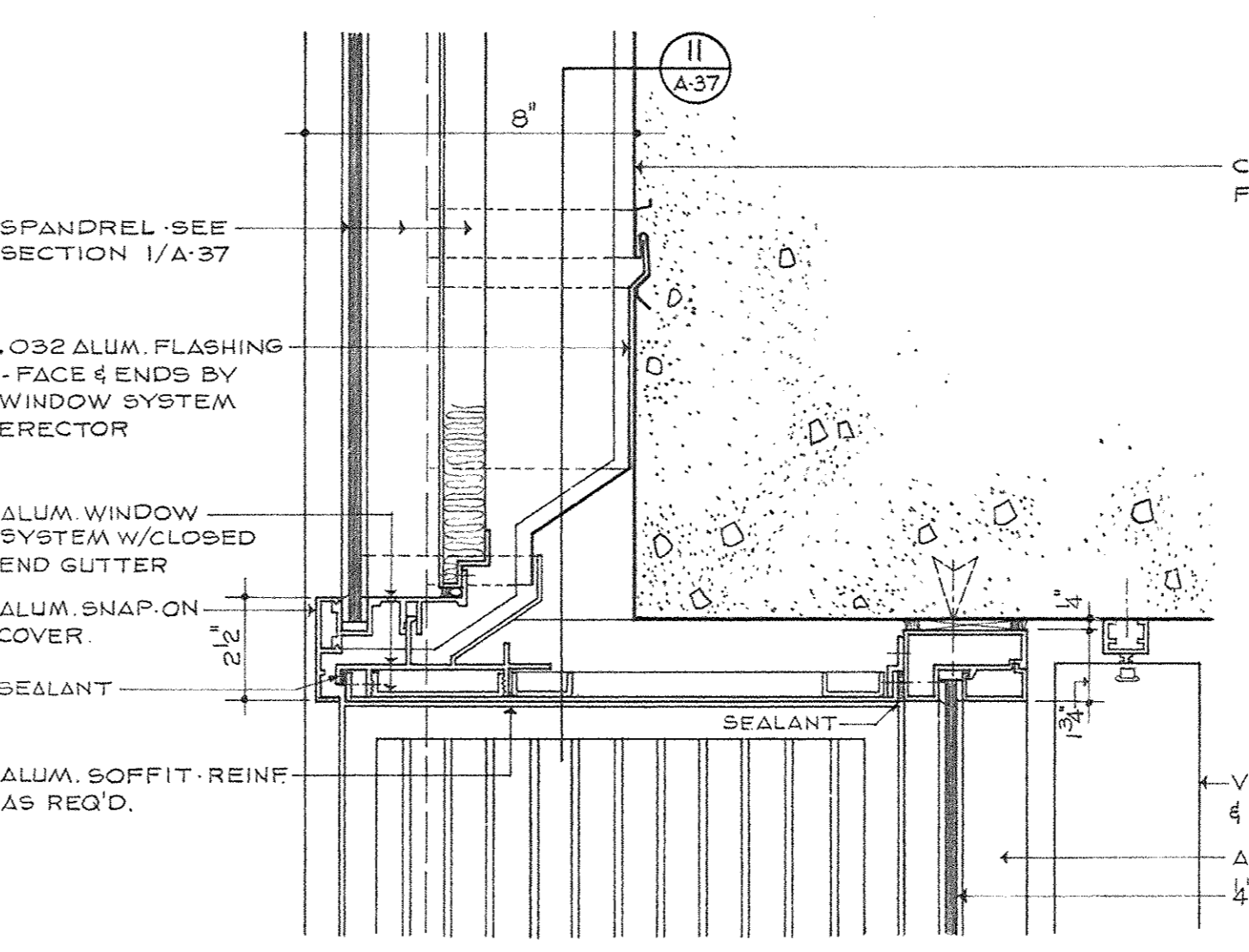

7 SECTION @ CEILING
A-37 FLOORS 13A & 13B

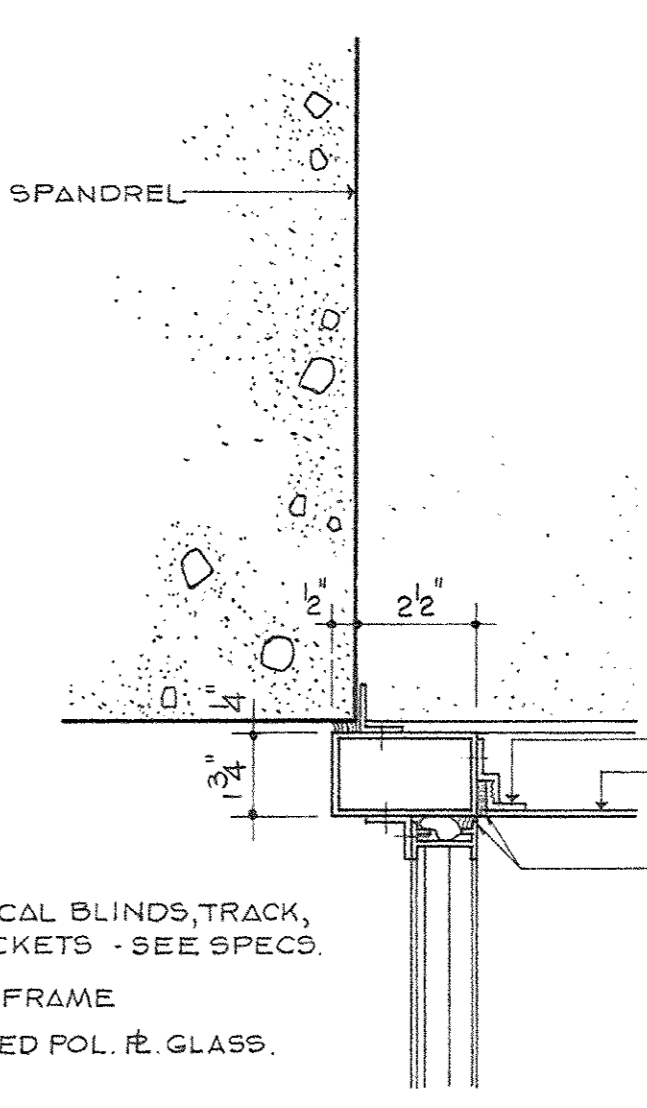

11 SECTION
A-37

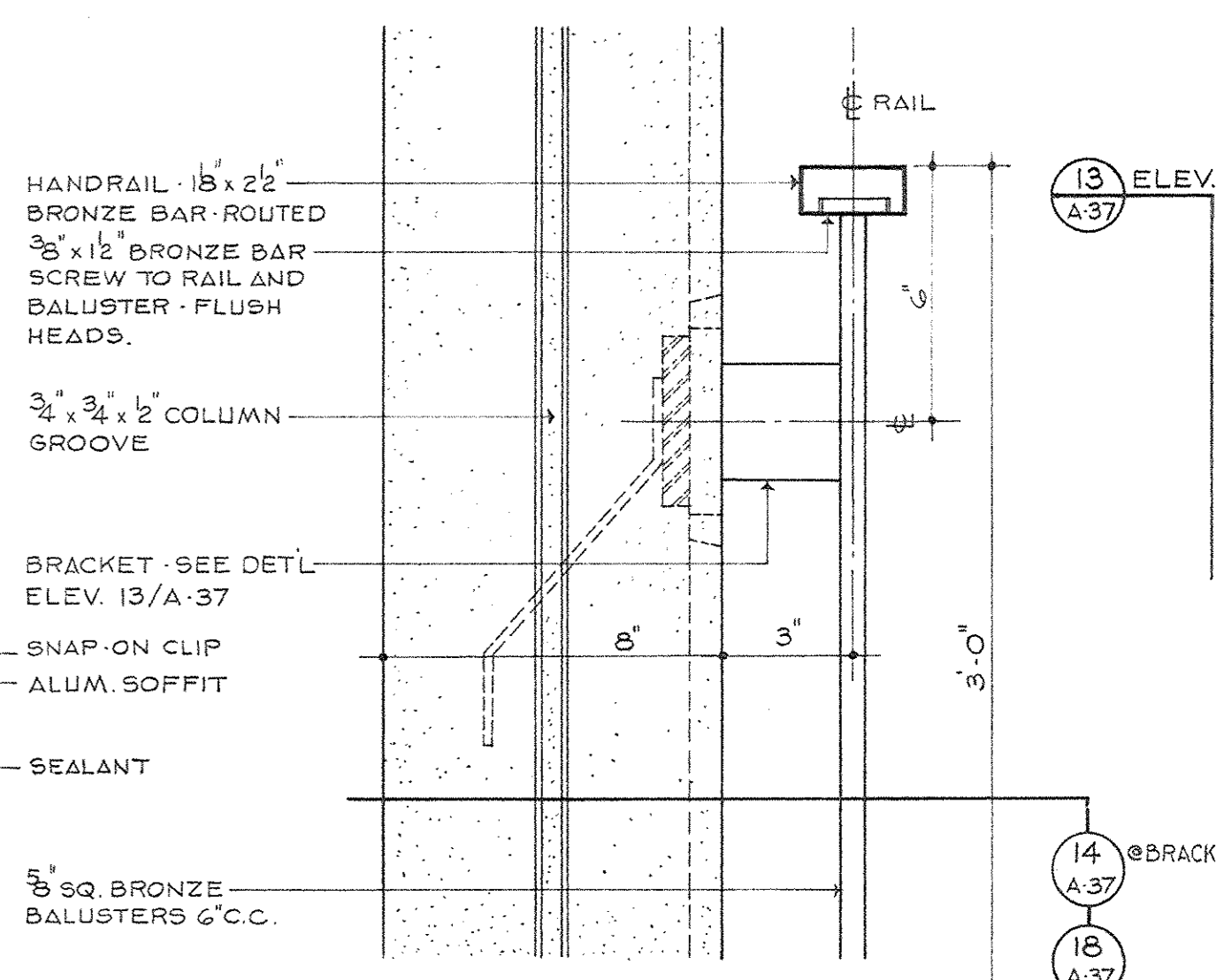

15 SECTION @ 24TH FLOOR
A-37

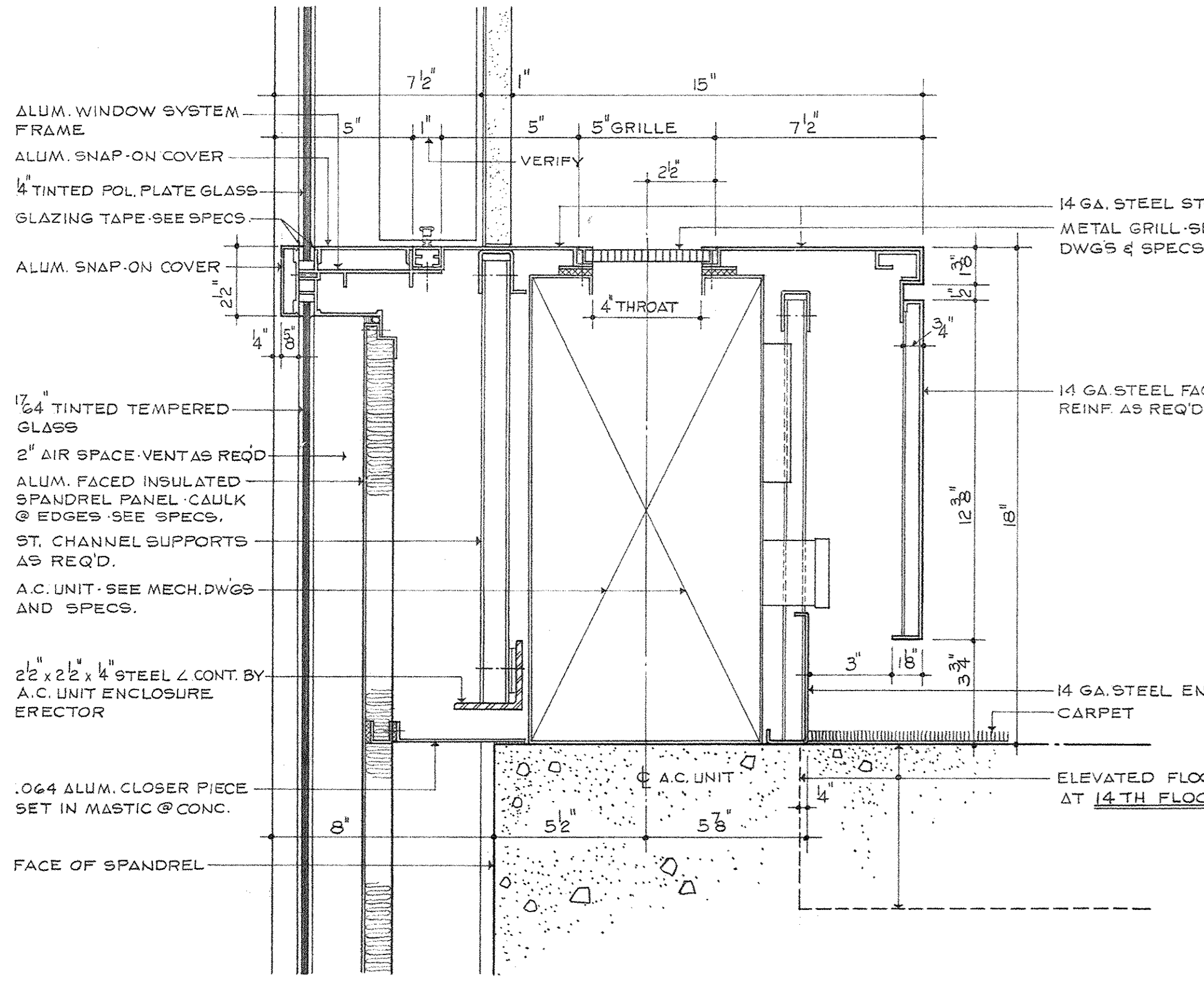

2 SECTION @ FLOOR
A-37 TYPICAL FLOORS 1-12 & 15-23 INCL., 14TH FLOOR AS NOTED W/ INSUL. GLASS IN LIEU OF 1/2" TINTED POL. R. GLASS @ WINDOWS.

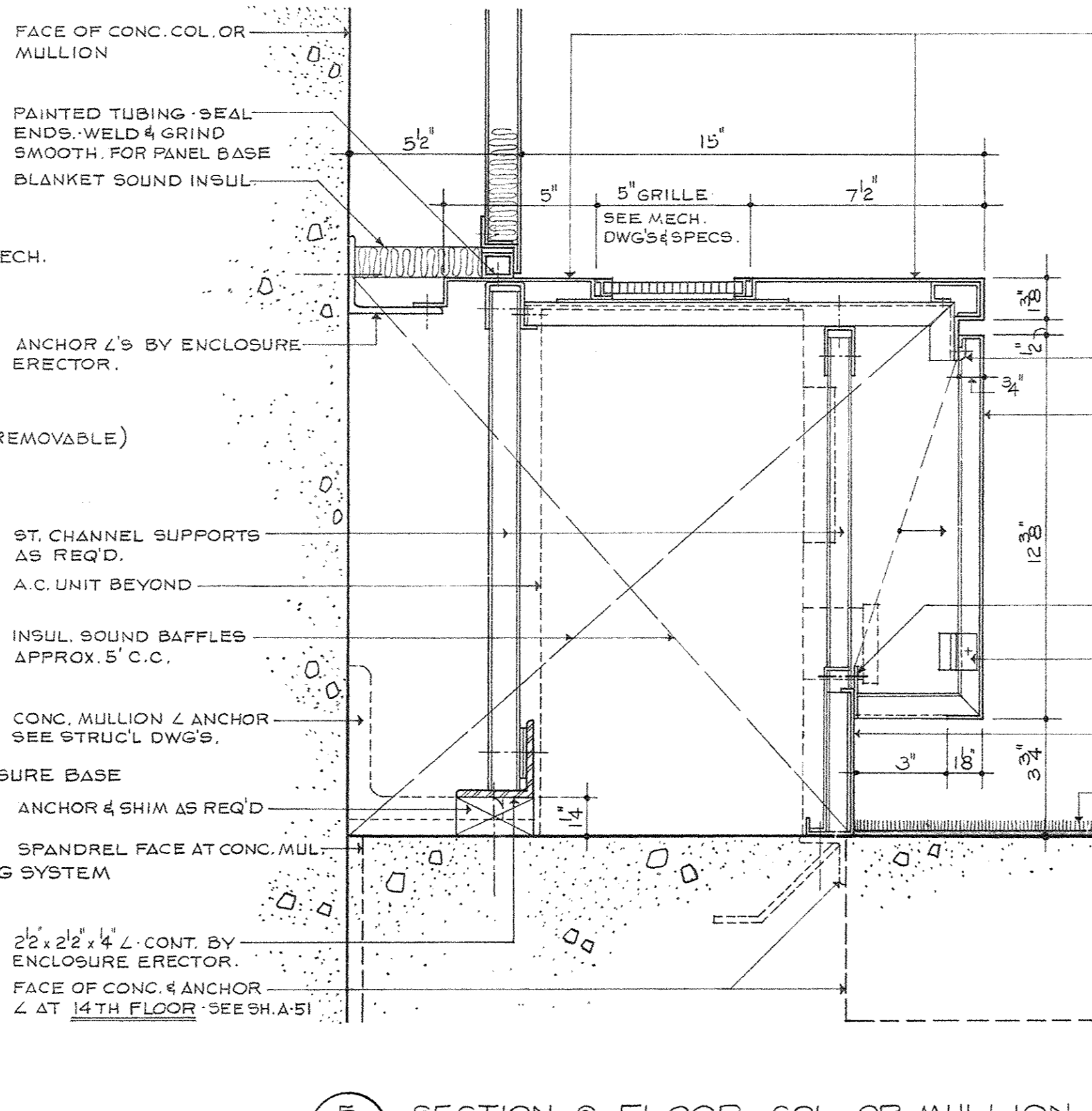

5 SECTION @ FLOOR, COL. OR MULLION
A-37 TYPICAL FLOORS 1-12 & 15-23 INCL., 14TH FLOOR AS NOTED

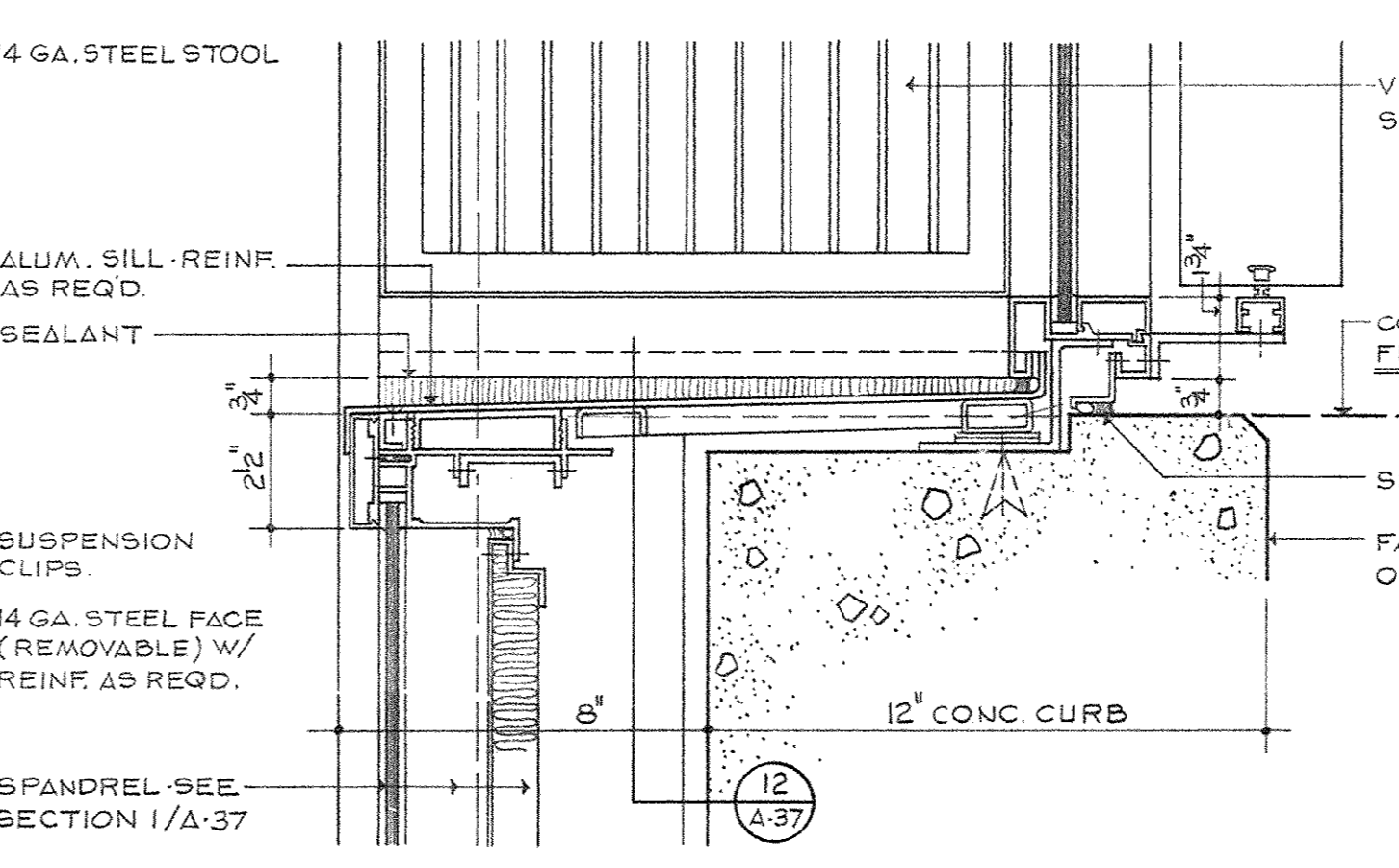

8 SECTION @ FLOOR
A-37 FLOOR 13A AS SHOWN, FLOOR 13B AS NOTED

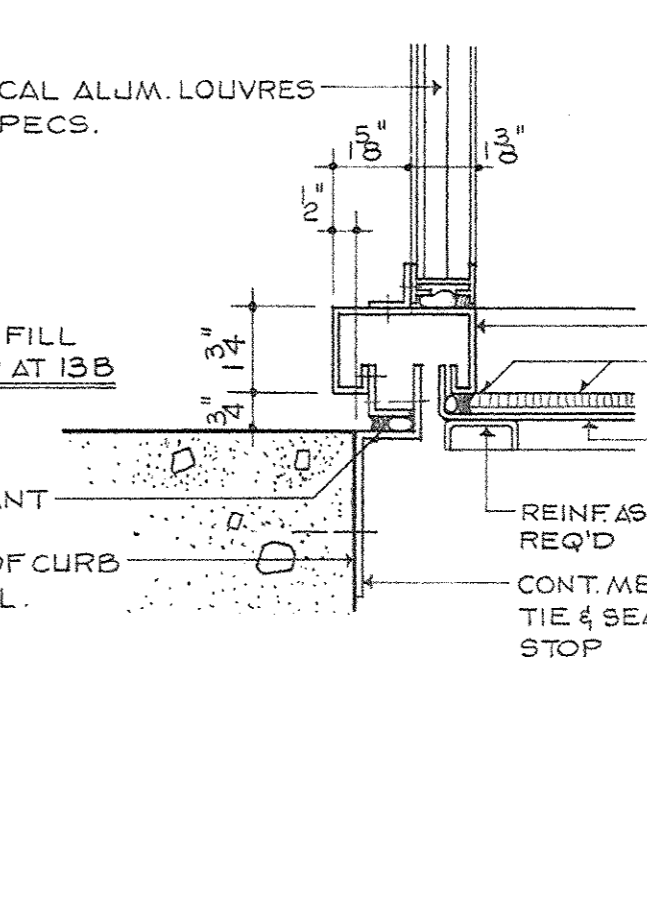

12 SECTION
A-37

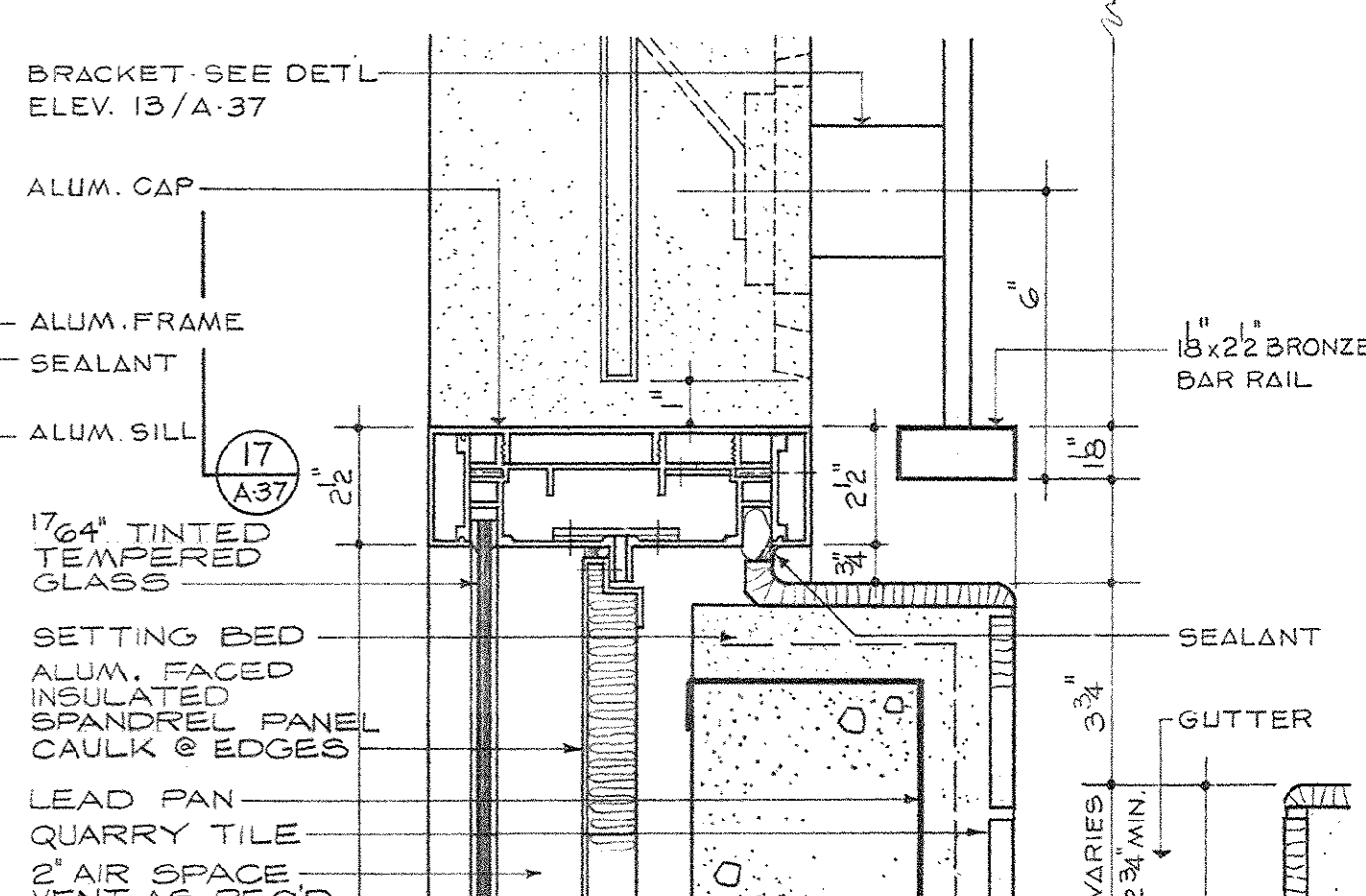

16 SECTION @ 24TH FLOOR
A-37

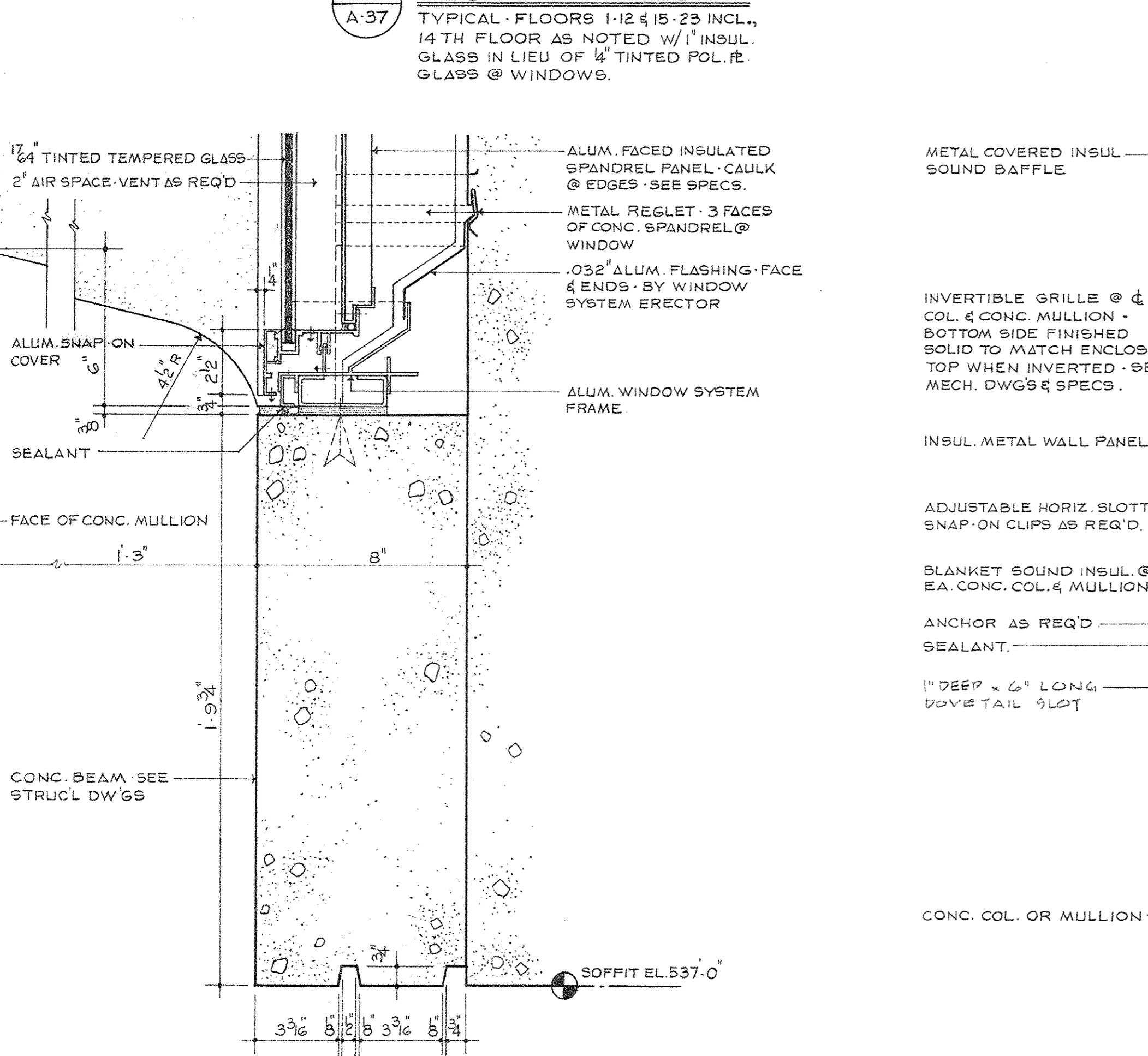

3 SECTION @ BASE OF WINDOW SYSTEM
A-37

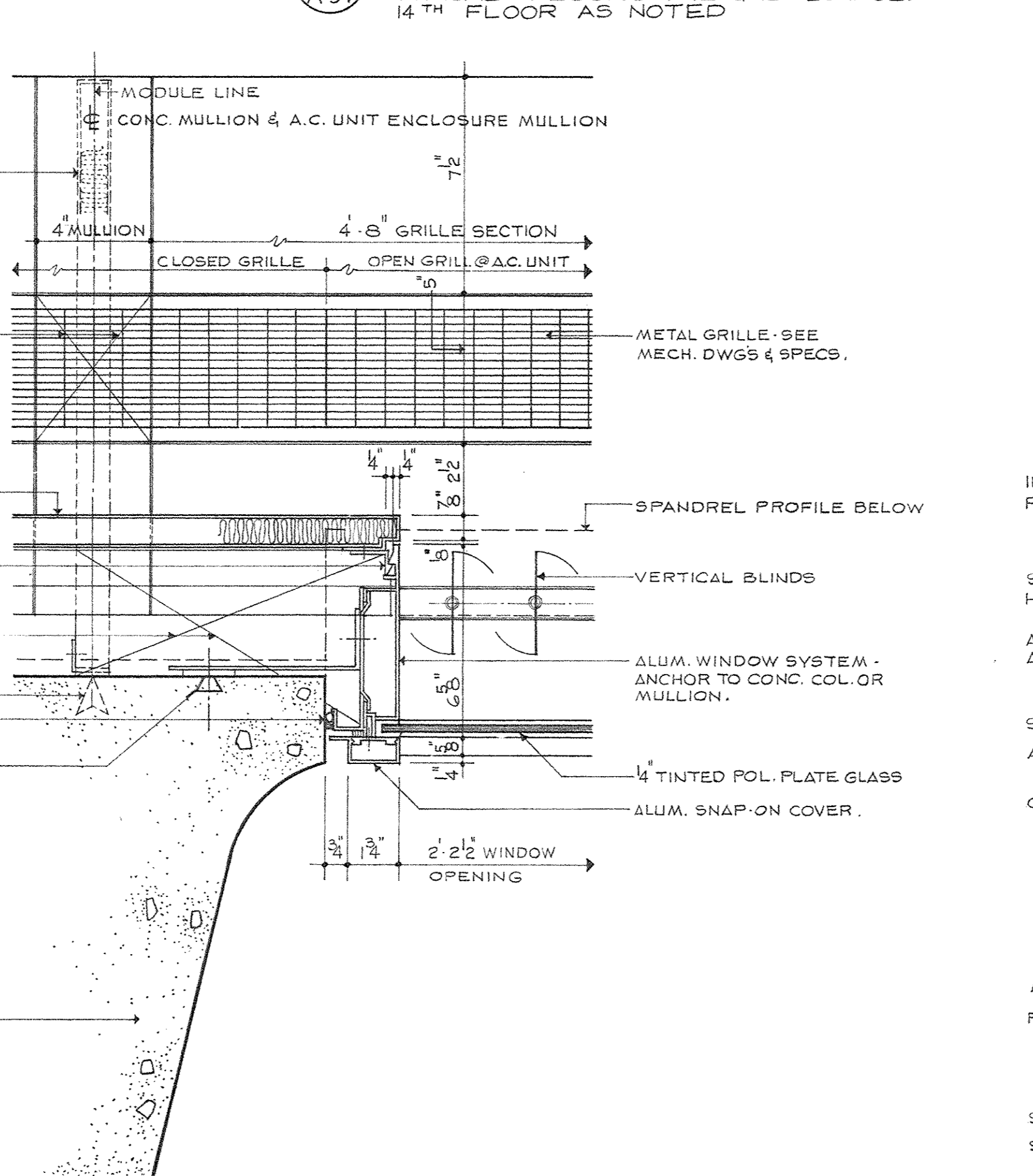

6 JAMB @ CONC. MULLION
A-37 JAMB @ CONC. COLUMN IS SAME FOR WINDOW SYSTEM.

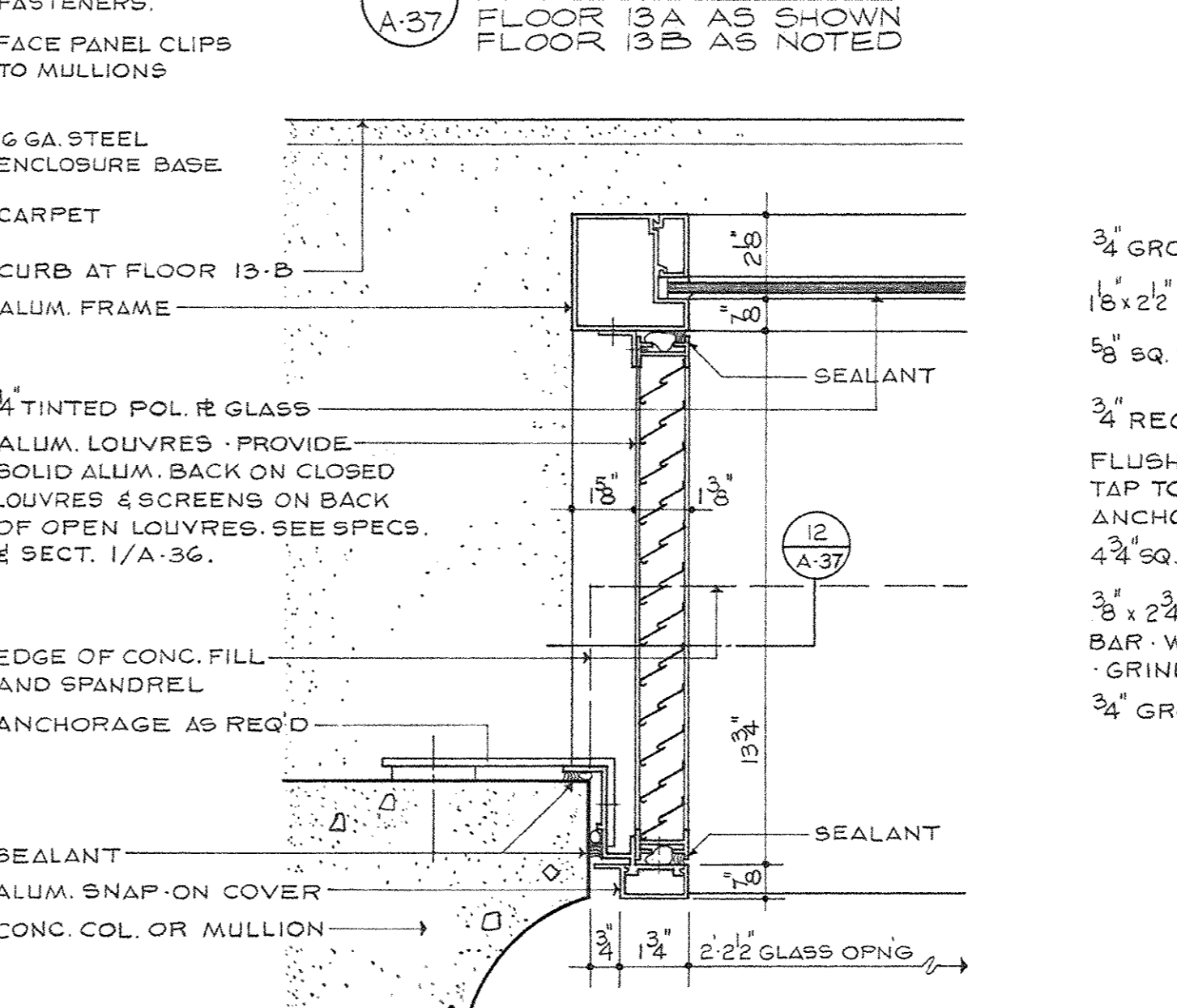

9 JAMB @ FLOOR
A-37 FLOORS 13A & 13B

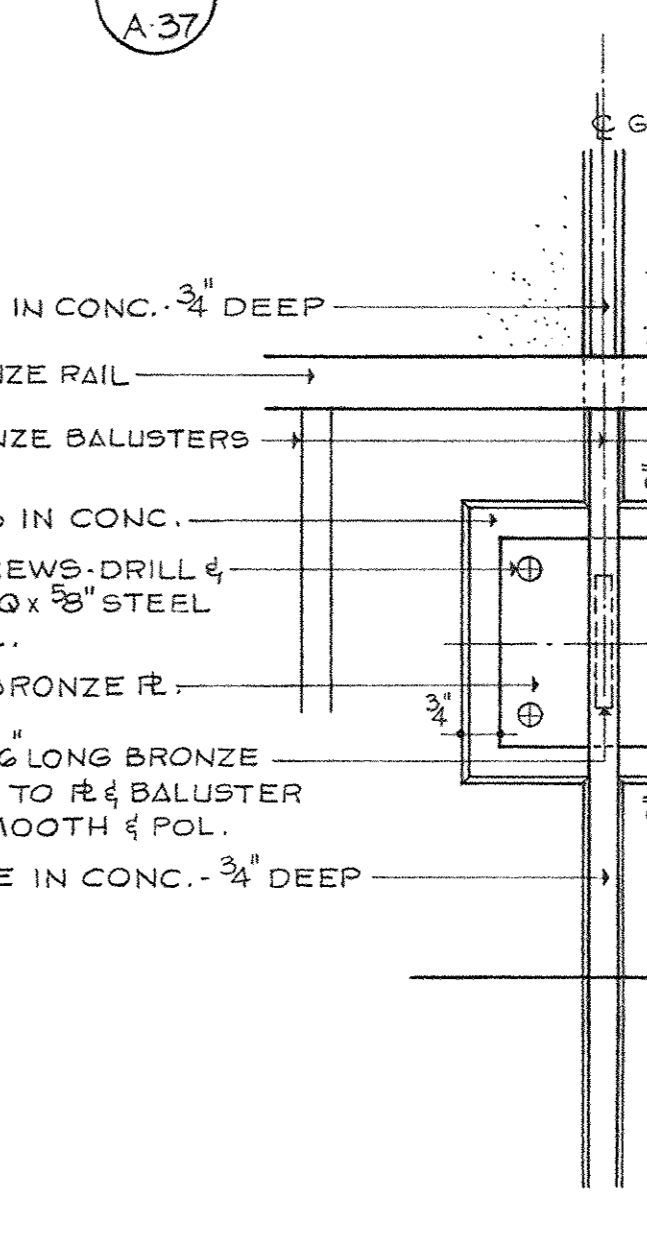

13 ELEV. RAIL BRACKET
A-37

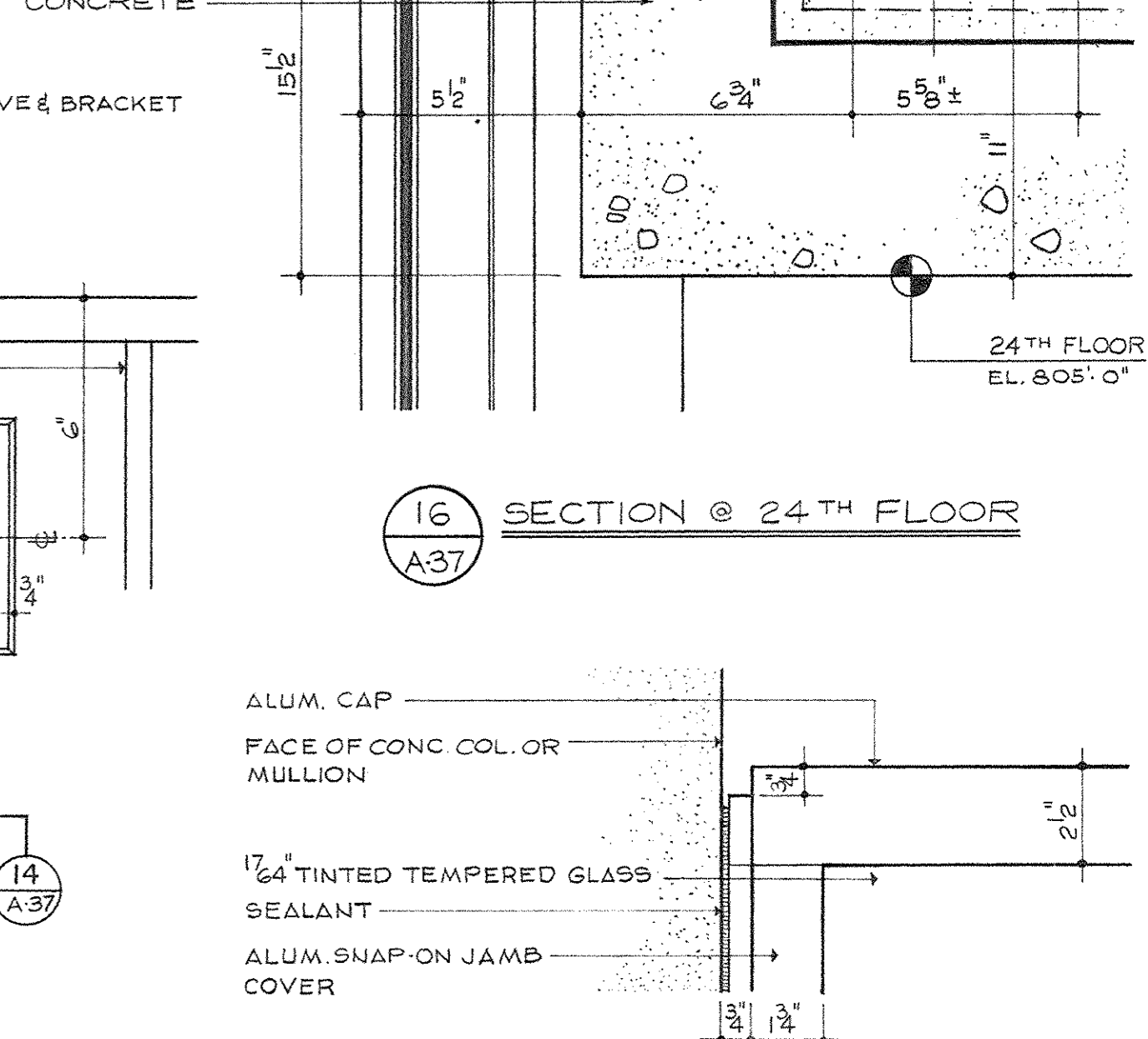

17 ELEVATION @ TOP OF WINDOW SYSTEM
A-37

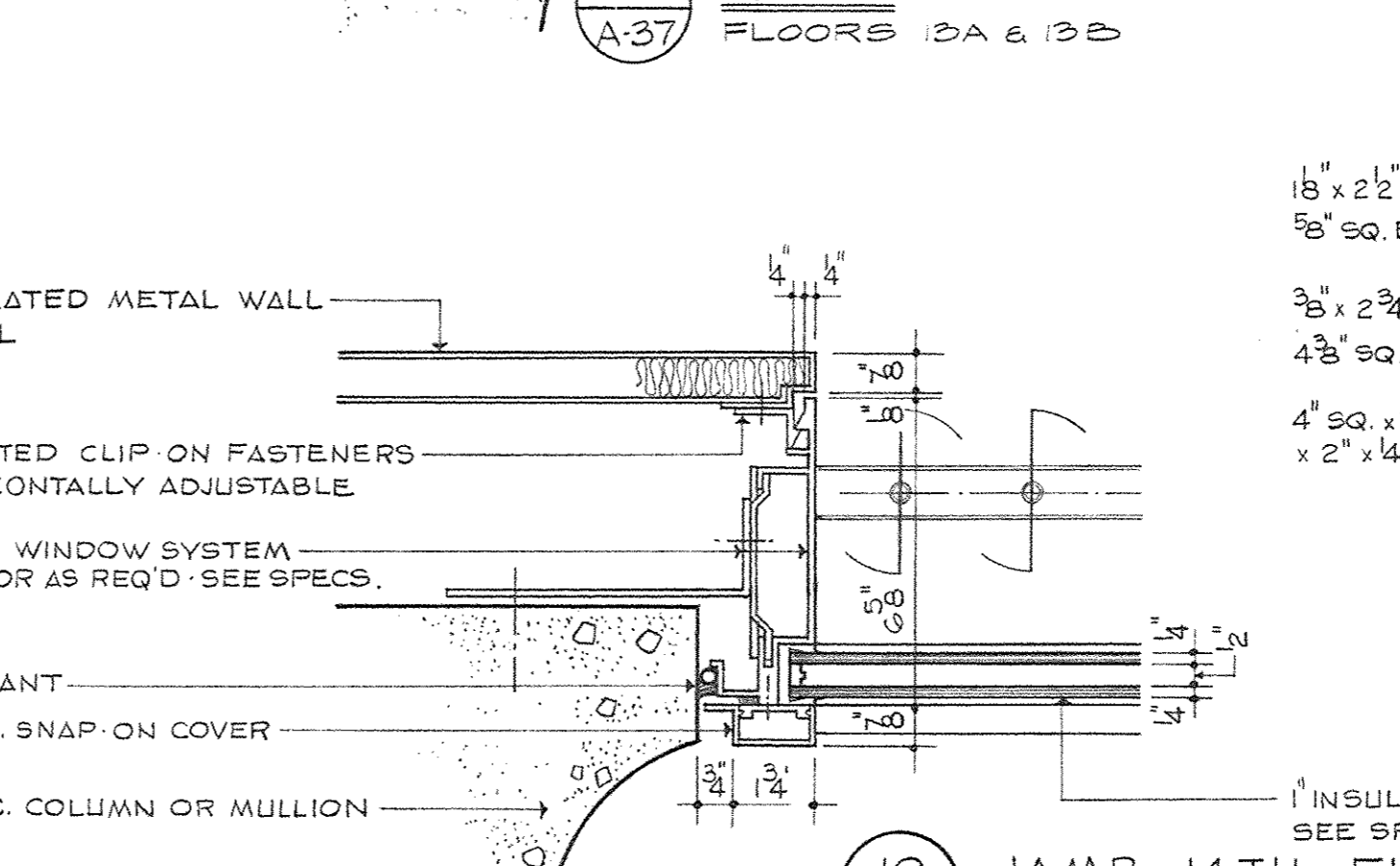

10 JAMB @ 14TH FLOOR
A-37 HEAD & SILL SIMILAR TO 11

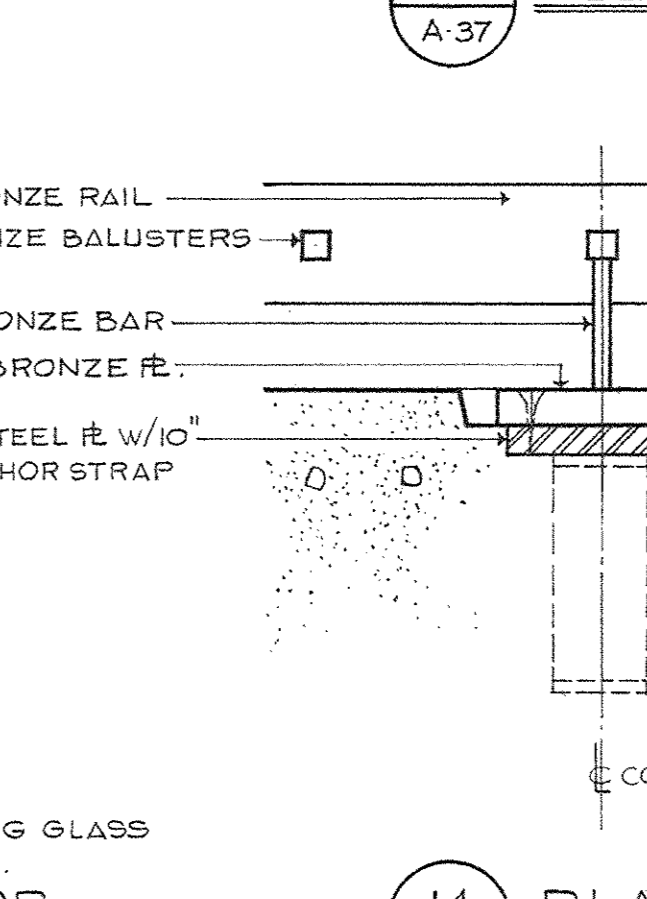

14 PLAN RAIL BRACKET
A-37

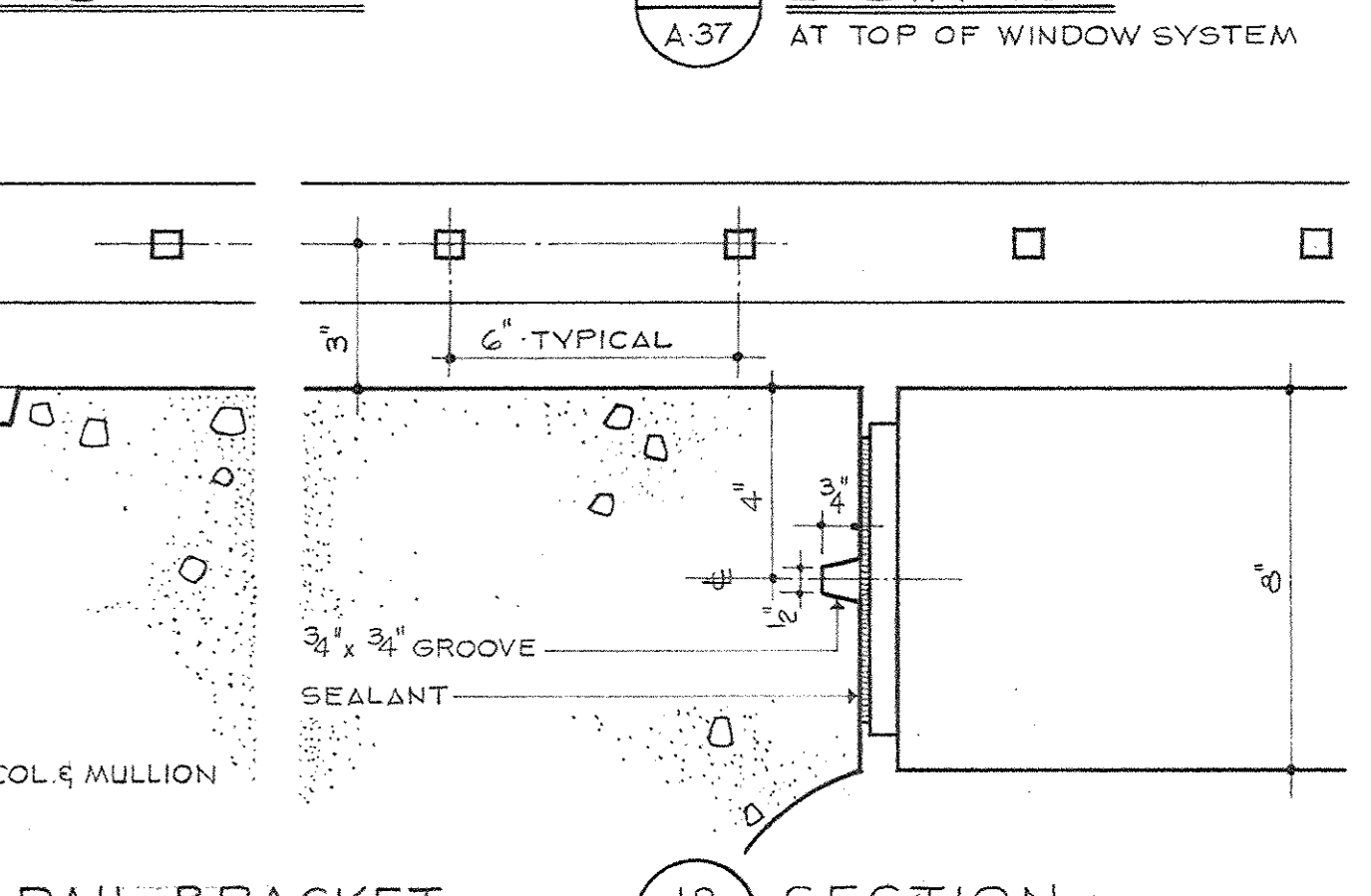

18 SECTION @ TOP OF WINDOW SYSTEM
A-37

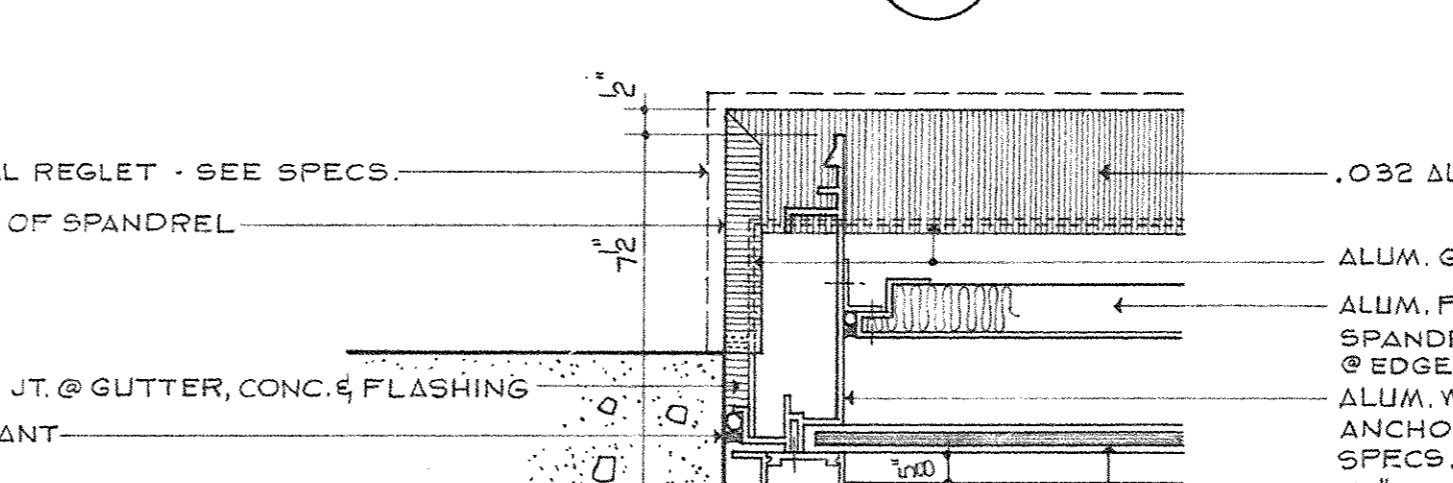

19 JAMB @ SPANDREL
A-37 TYPICAL FLOORS 1-24 INCL.

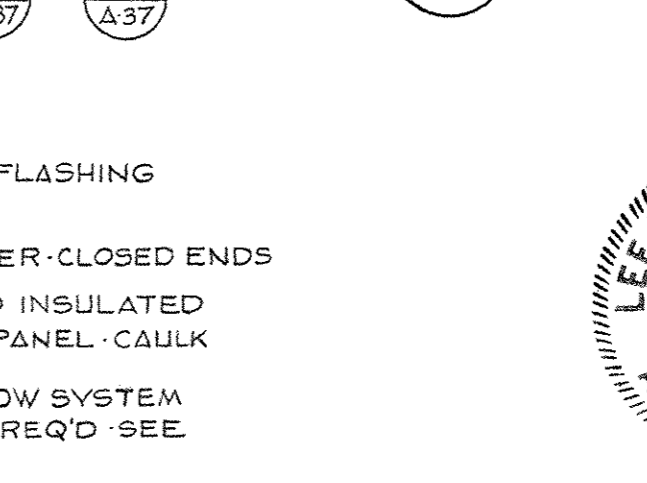

13 ELEV. RAIL BRACKET
A-37

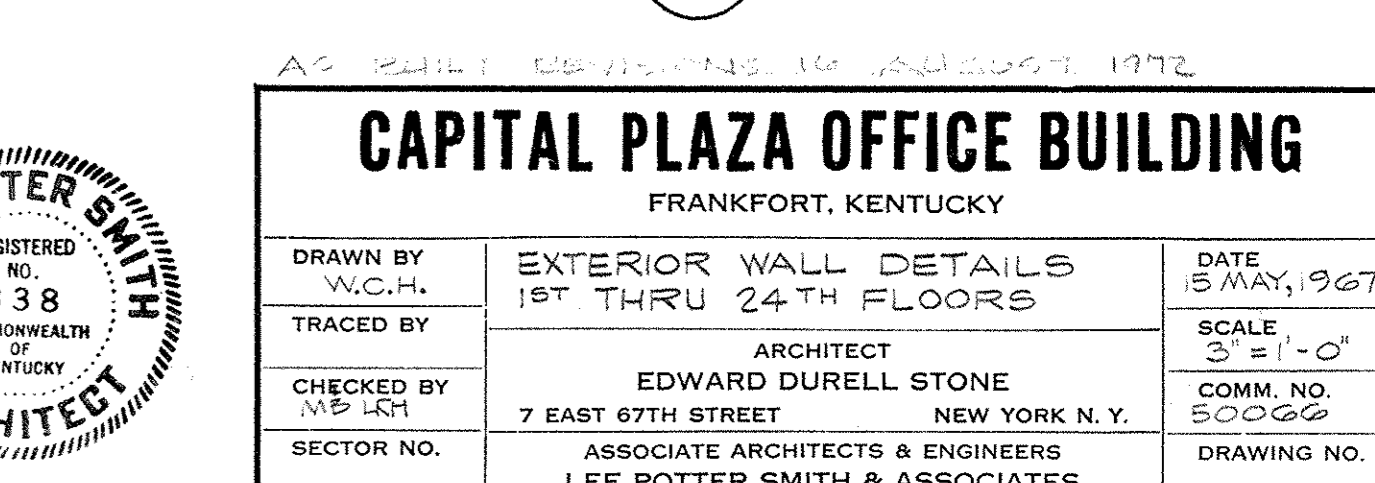

17 ELEVATION @ TOP OF WINDOW SYSTEM
A-37

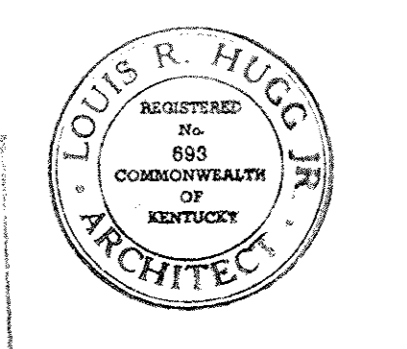
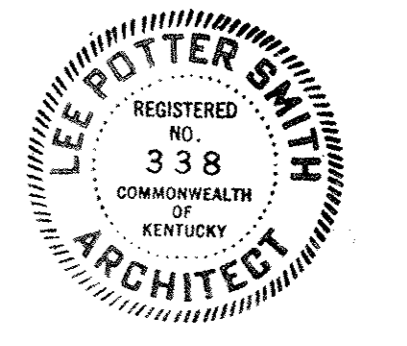

CAPITAL PLAZA OFFICE BUILDING		
FRANKFORT, KENTUCKY		
DRAWN BY W.C.H.	EXTERIOR WALL DETAILS 1ST THRU 24TH FLOORS	DATE 5 MAY 1967
TRACED BY W.C.H.	ARCHITECT	SCALE 3/16" = 1'-0"
CHECKED BY EDWARD DURELL STONE	ASSOCIATE ARCHITECTS & ENGINEERS	COMM. NO. 50096
SECTOR NO. 7 EAST 67TH STREET	LEE POTTER SMITH & ASSOCIATES	DRAWING NO. A-37
314 WILKINSON	FRANKFORT, KENTUCKY	OF A-70
COMMONWEALTH OF KENTUCKY DEPARTMENT OF FINANCE - ENGINEERING STAFF FRANKFORT, KENTUCKY		
APPROVED BY ARCHITECT	DATE	
APPROVED BY AGENCY HEAD W.C. Huggins	DATE	MAY 24 1967
APPROVED BY OWNER	DATE	

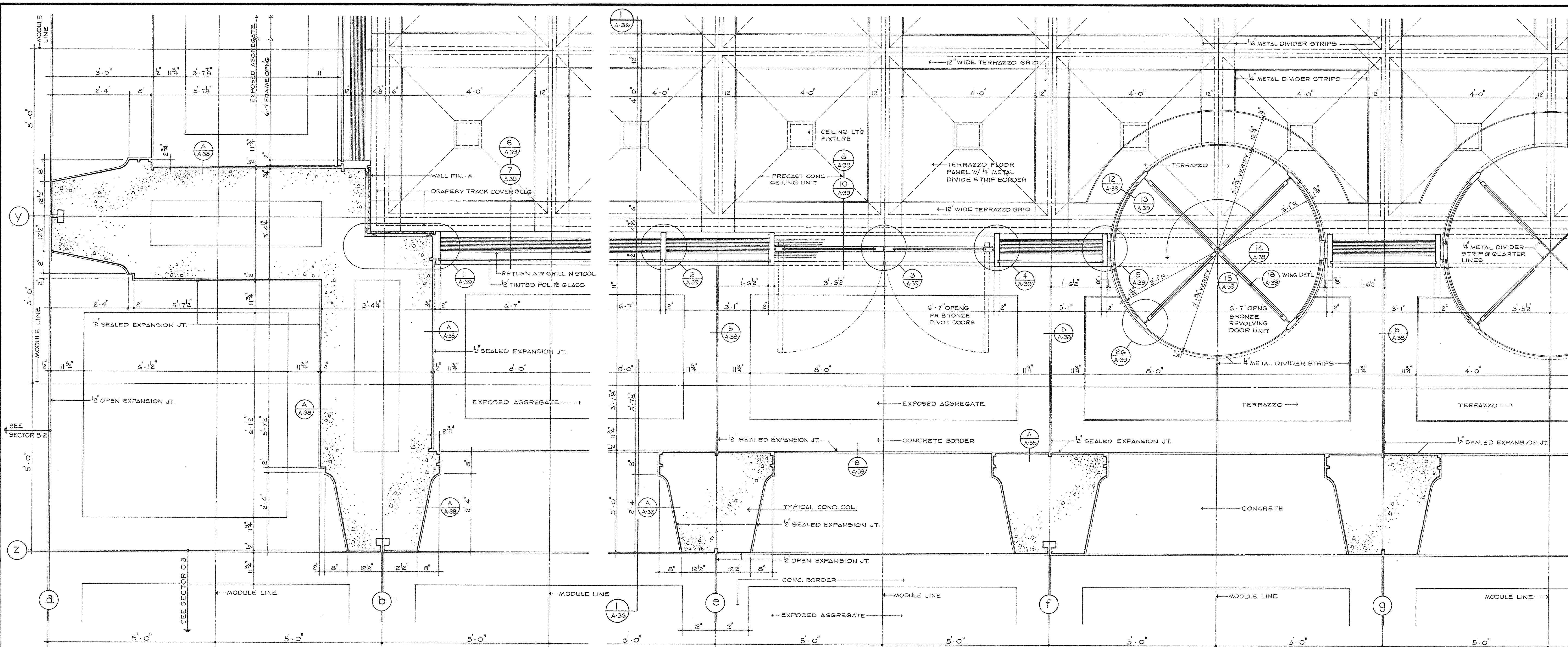

C PARTIAL PLAN OF LOBBY LEVEL - SECTOR C.2
3/4" = 1'-0"

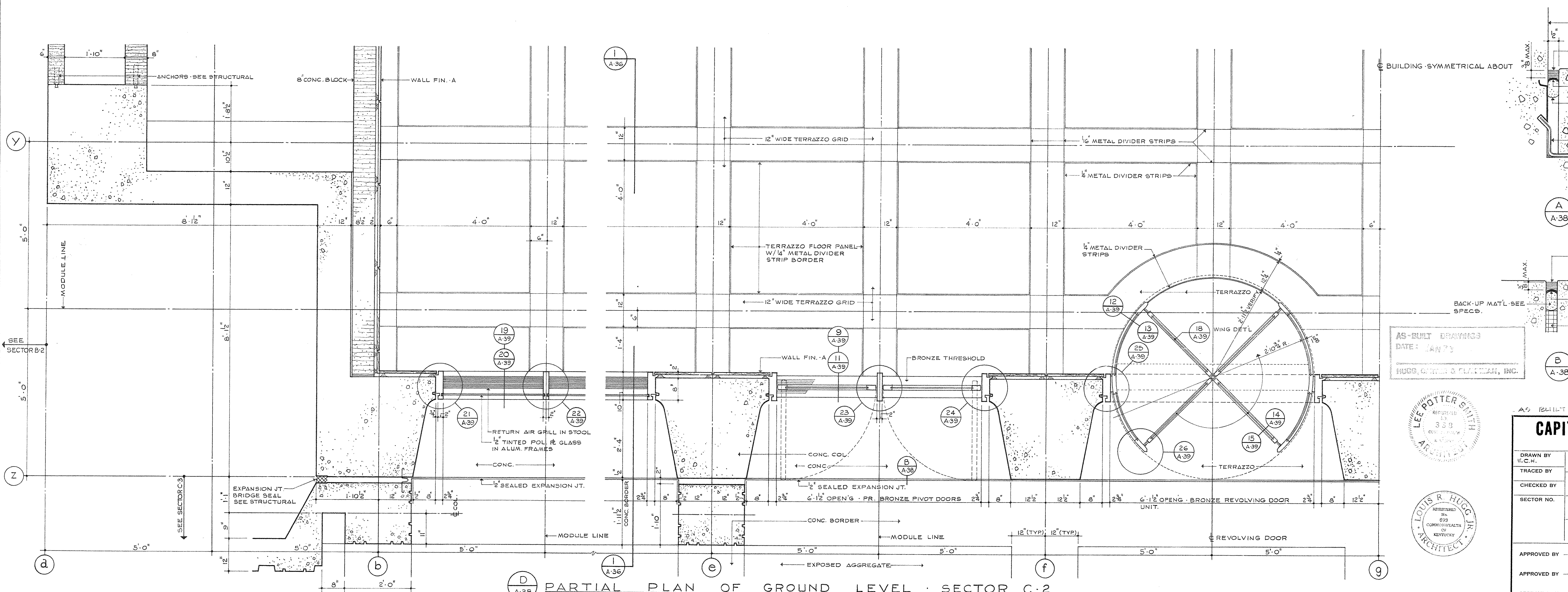

D PARTIAL PLAN OF GROUND LEVEL - SECTOR C.2
3/4" = 1'-0"

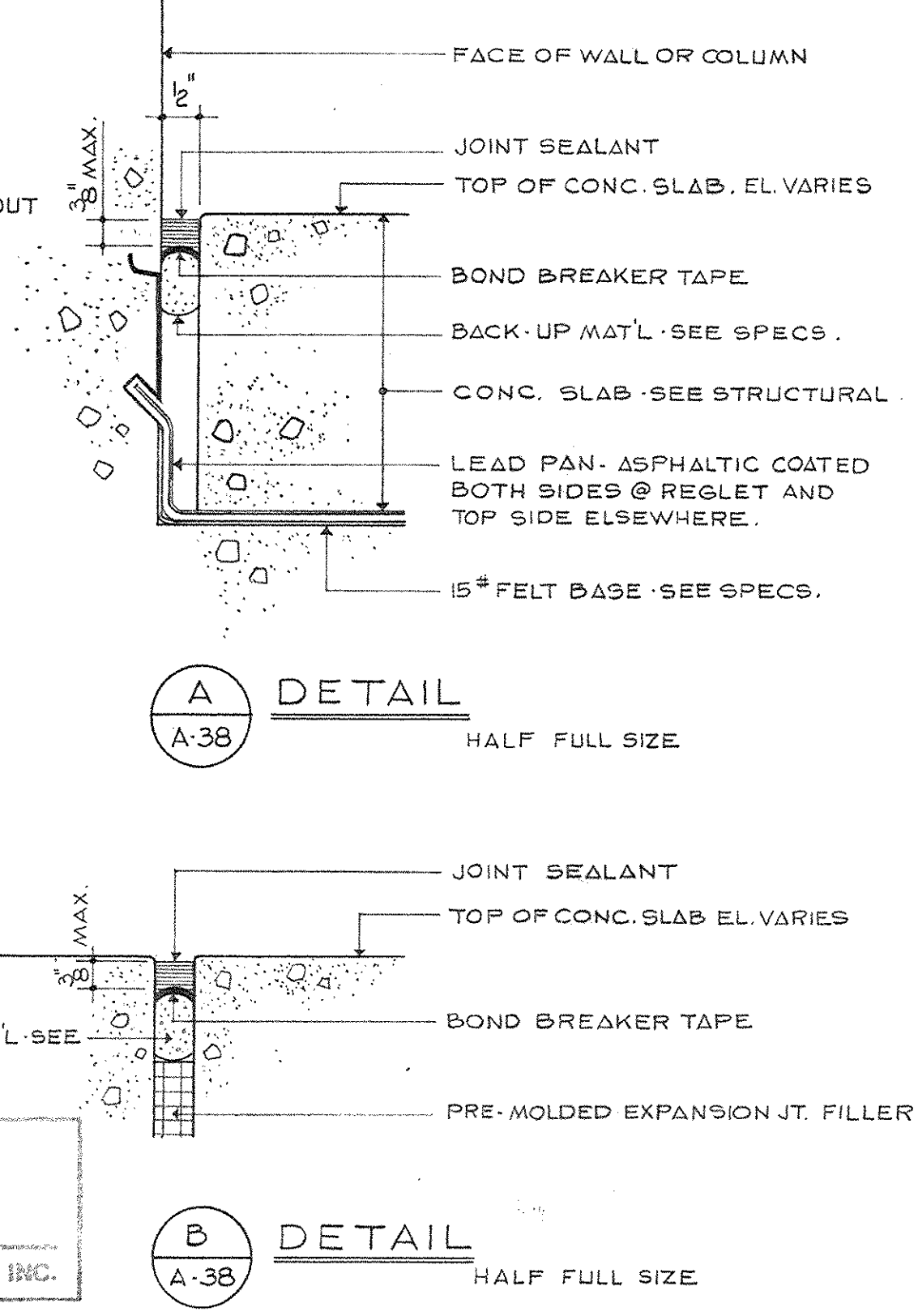

AS-BUILT DRAWINGS
DATE: JAN 73
HUGO, GIBBS & CLYDE, INC.

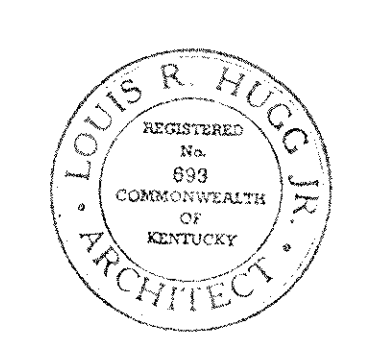
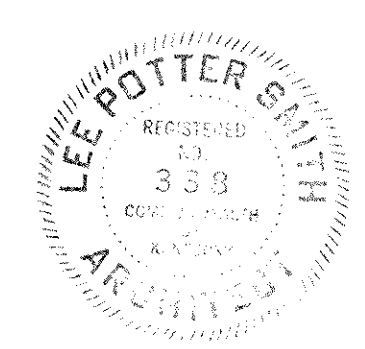

AS-BUILT REVISIONS 16 AUGUST 1972		
CAPITAL PLAZA OFFICE BUILDING FRANKFORT, KENTUCKY		
DRAWN BY W.C.H.	ENLARGED GROUND AND LOBBY LEVEL PLANS	DATE 15 MAY 1971
TRACED BY	ARCHITECT	SCALE AS NOTED
CHECKED BY	EDWARD DURELL STONE 7 EAST 6TH STREET NEW YORK, N. Y.	COMM. NO. 500 G S
SECTOR NO.	ASSOCIATE ARCHITECTS & ENGINEERS LEE POTTER SMITH & ASSOCIATES 314 WILKINSY FRANKFORT, KENTUCKY	DRAWING NO. A 38
	COMMONWEALTH OF KENTUCKY DEPARTMENT OF FINANCE - ENGINEERING STAFF FRANKFORT, KENTUCKY	OF A-70
APPROVED BY ARCHITECT		DATE
APPROVED BY <i>W.C.H.</i>		DATE MAY 24 1971
APPROVED BY OWNER		DATE

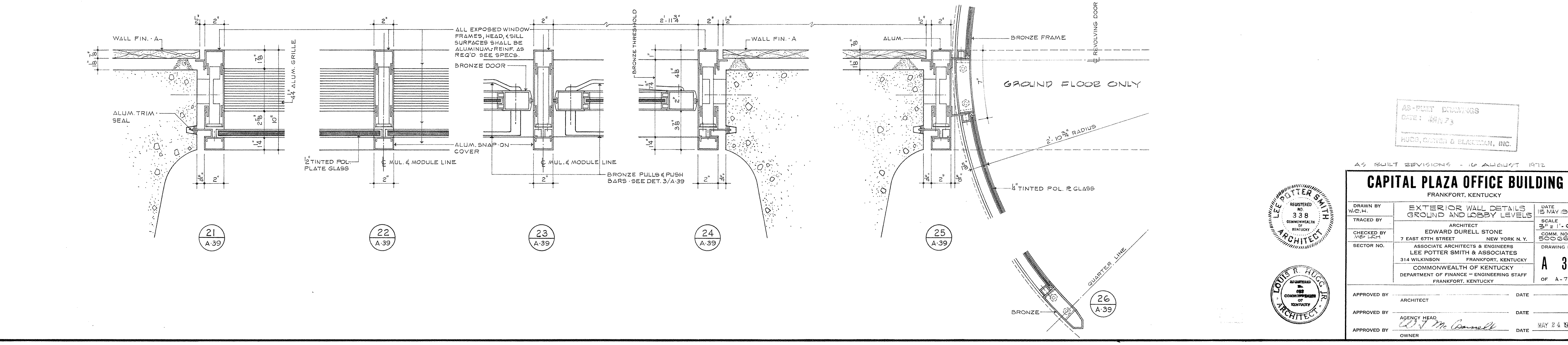
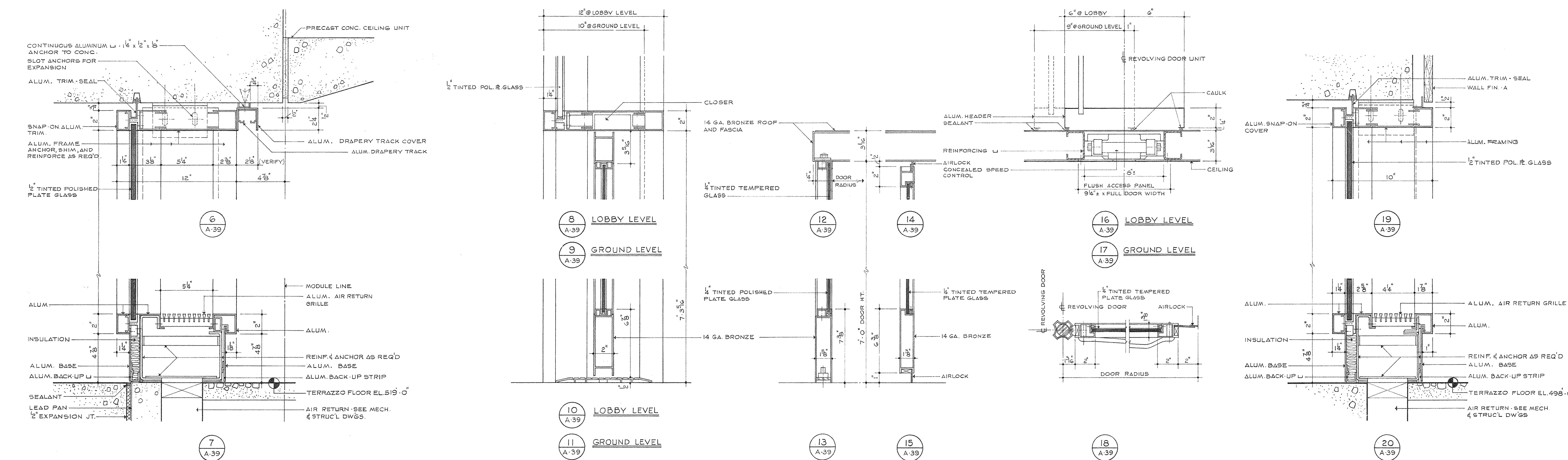
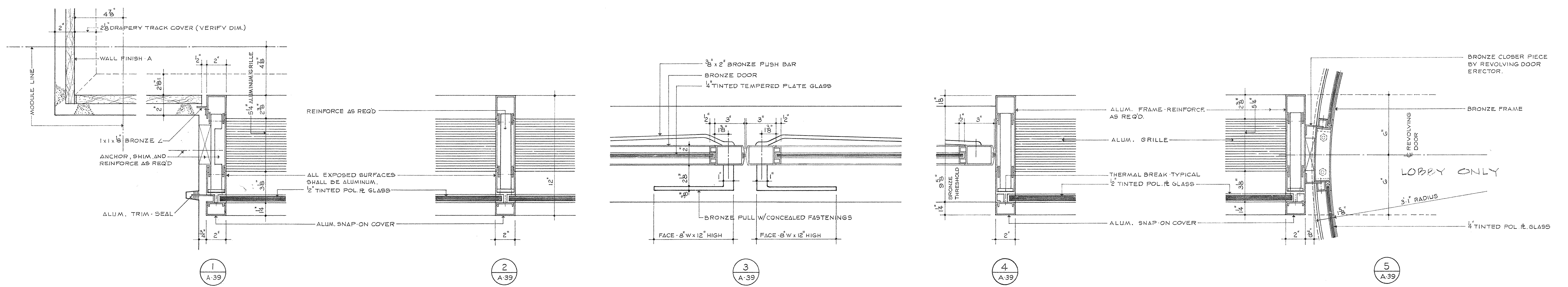

AS-BUILT DRAWINGS
DATE: 4/27/73
HUGG, GUNTER & BLACKMAN, INC.

AS-BUILT REVISIONS - 10 AUGUST 1973

CAPITAL PLAZA OFFICE BUILDING		
FRANKFORT, KENTUCKY		
DRAWN BY W.C.H.	EXTERIOR WALL DETAILS GROUND AND LOBBY LEVELS	DATE 15 MAY 1967
TRACED BY	ARCHITECT	SCALE 3/8" = 1'-0"
CHECKED BY W.P.L.H.	EDWARD DURELL STONE 7 EAST 67TH STREET NEW YORK N.Y.	FORM NO. 500-0-0
SECTOR NO.	ASSOCIATE ARCHITECTS & ENGINEERS LEE POTTER SMITH & ASSOCIATES 314 WILKINSON FRANKFORT, KENTUCKY	DRAWING NO. A 39
	COMMONWEALTH OF KENTUCKY DEPARTMENT OF FINANCE - ENGINEERING STAFF FRANKFORT, KENTUCKY	OF A-70
APPROVED BY	ARCHITECT	DATE
APPROVED BY	AGENCY HEAD <i>W.P. Connolly</i>	DATE MAY 24 1967
APPROVED BY	OWNER	DATE

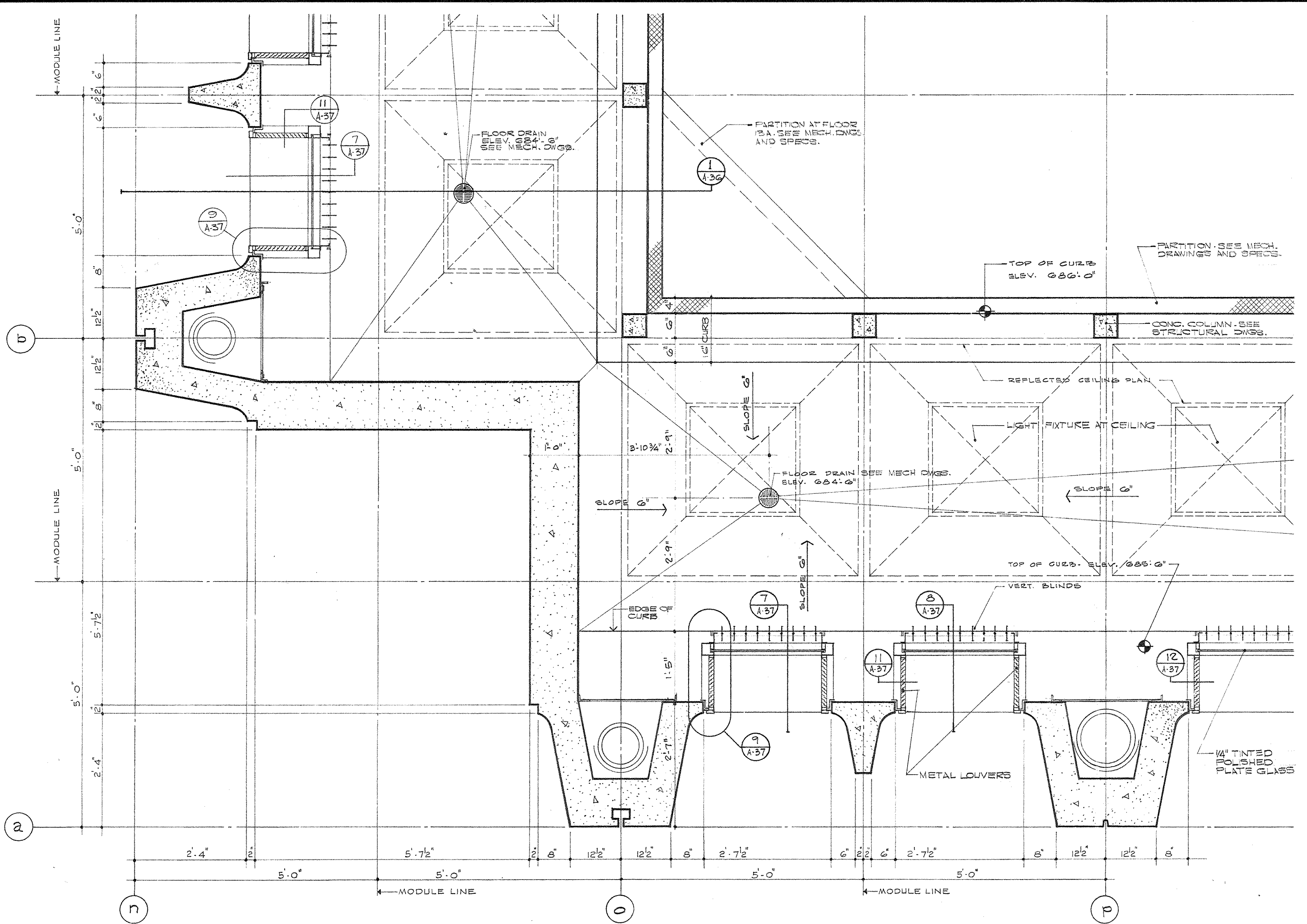

(A) PARTIAL PLAN OF FLOOR 13B - FLOOR 13A IS SIMILAR 3/4" = 1'-0"

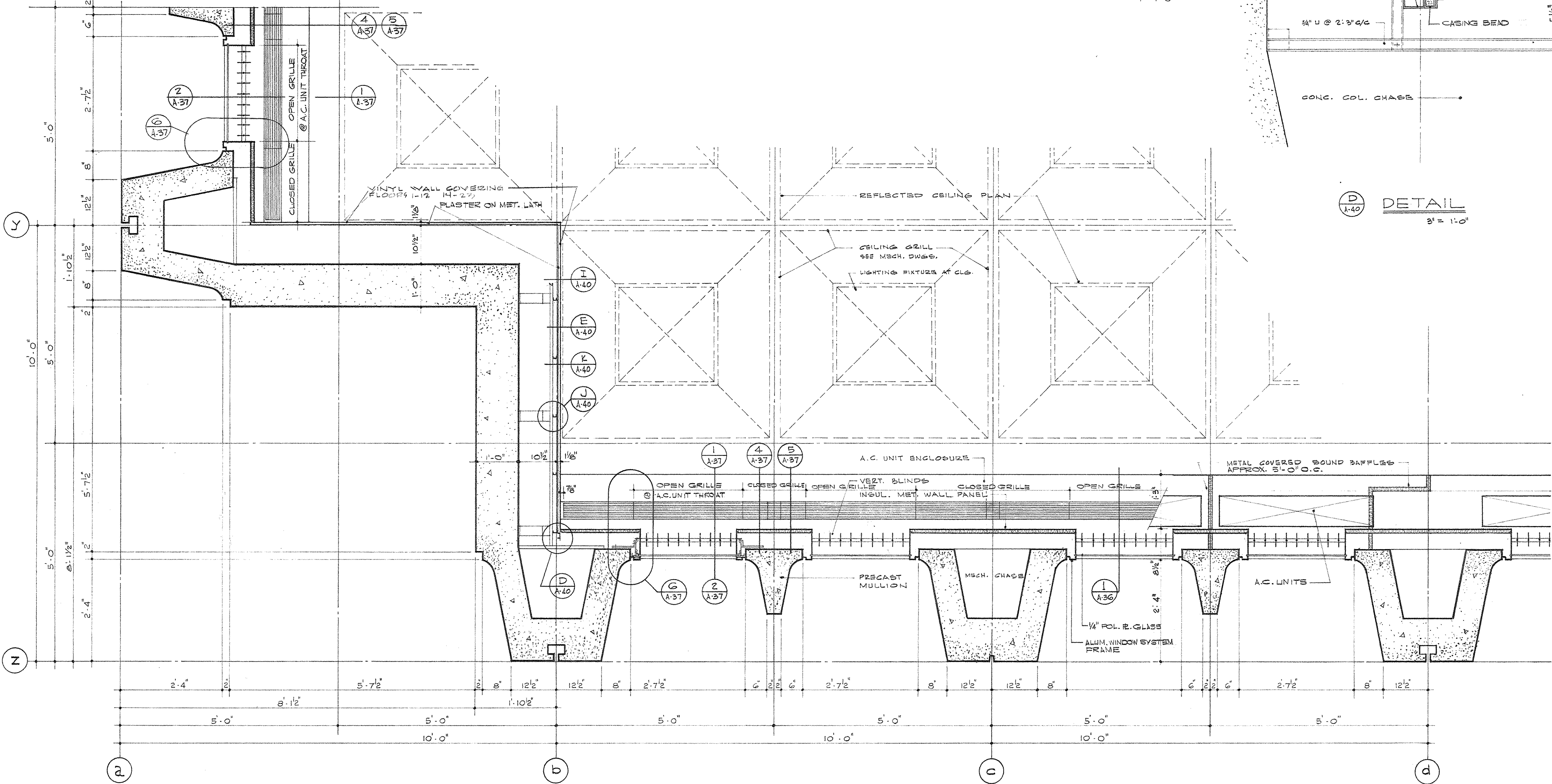

(B) PARTIAL PLAN OF FLOORS 1 THRU 12 AND 15 THRU 23 14TH FLOOR SIMILAR WITH INSULATING GLASS INSTEAD OF 1/4" TINTED POLISHED PLATE GLASS 3/4" = 1'-0"

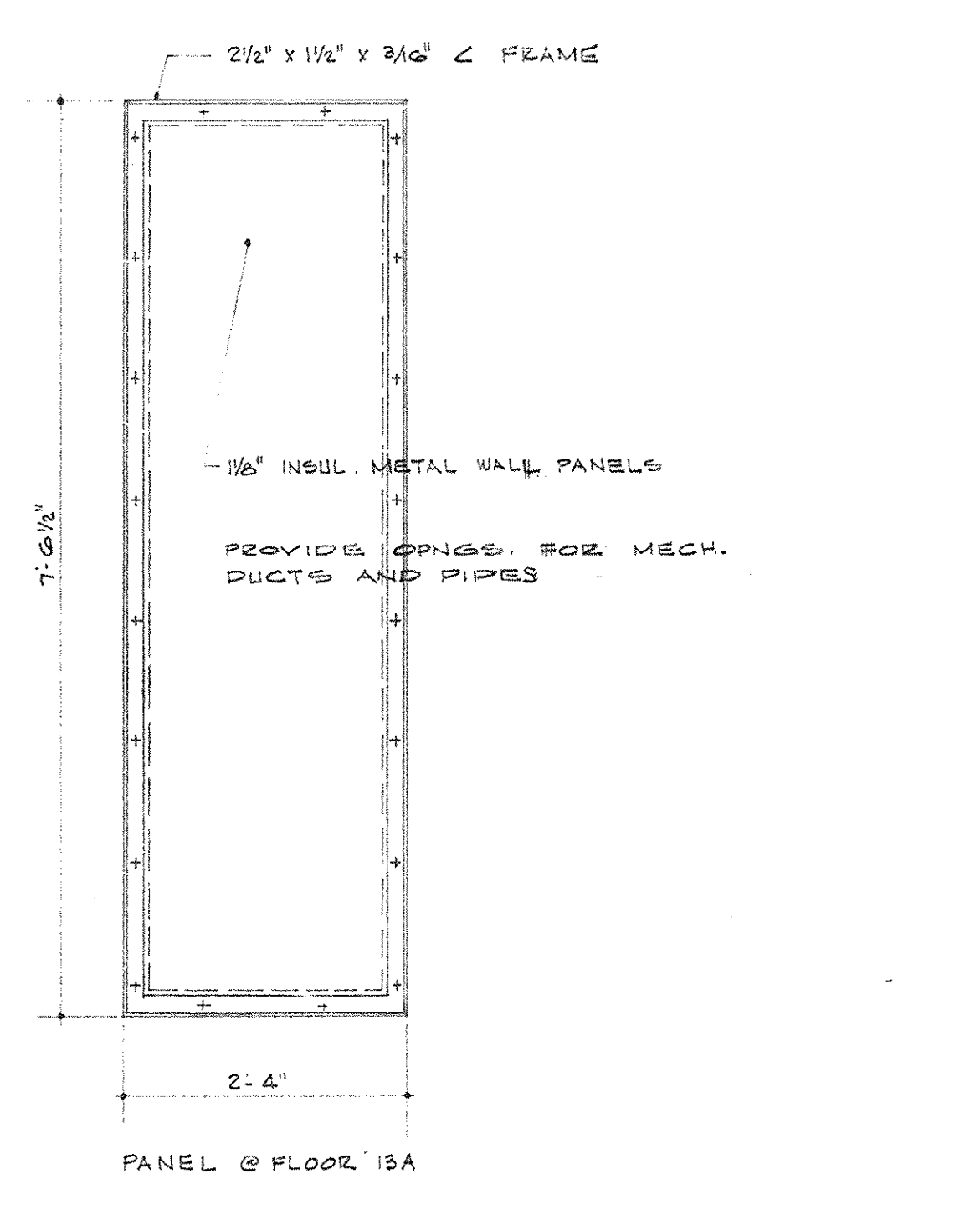

ELEVATIONS OF INSUL. MET. WALL PANELS AT ALL EXT. CONG. COLS. AT FLOOR 13A
PANELS SHALL BE FABRICATED & INSTALLED SO AS TO BE READILY REMOVABLE 3/4" = 1'-0"

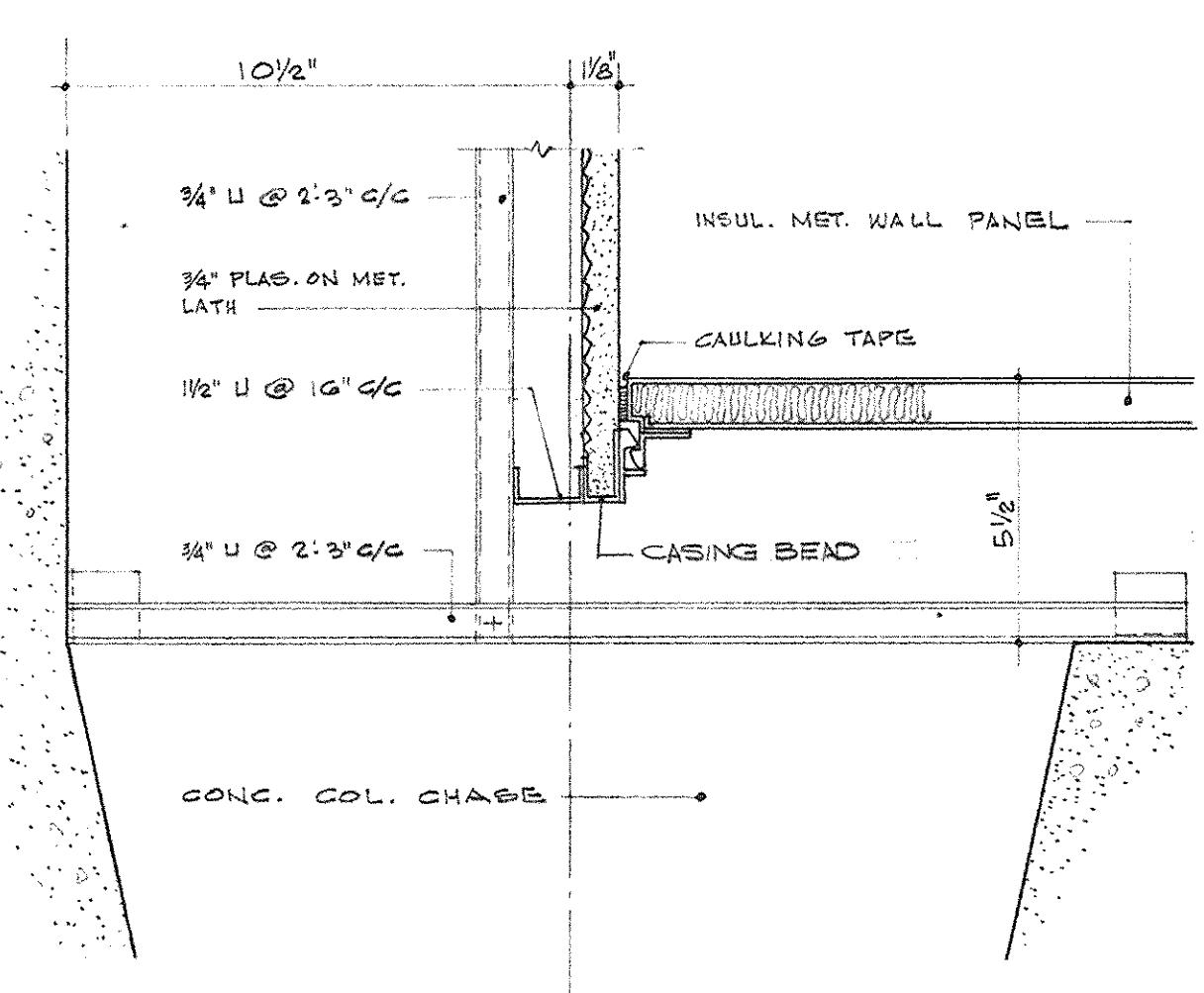

(D) DETAIL 3/4" = 1'-0"

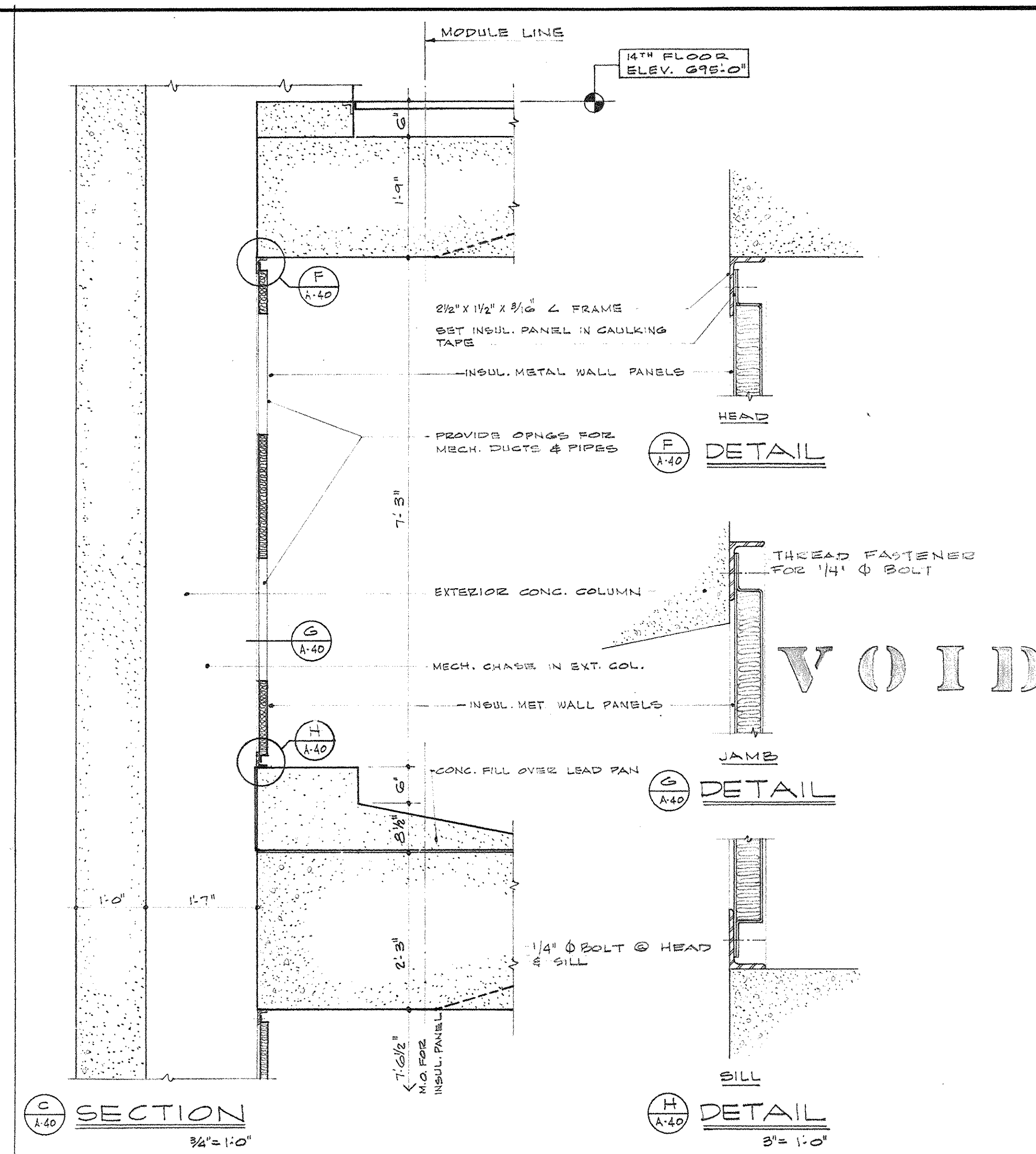

(C) SECTION 3/4" = 1'-0"

VOID

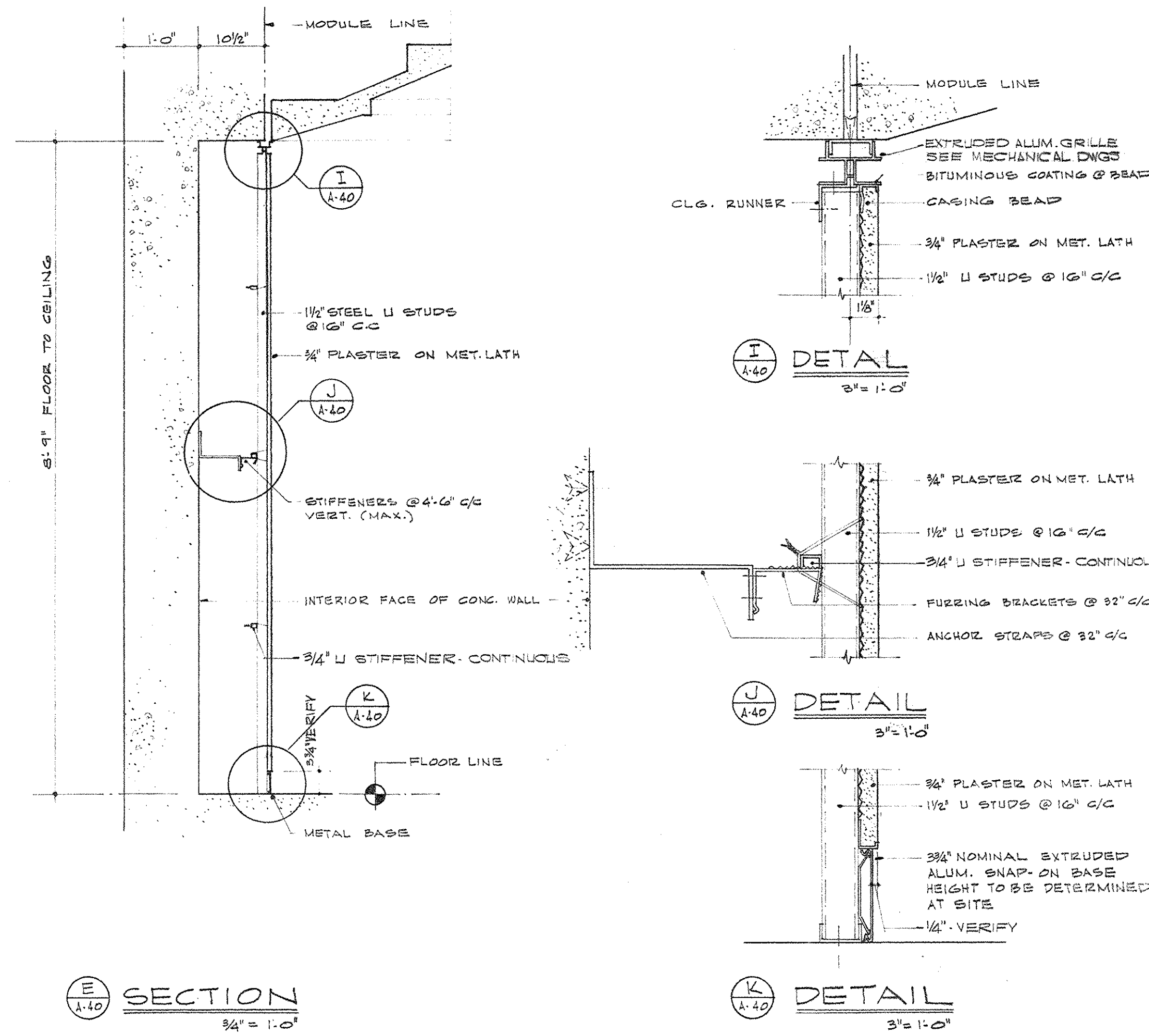

(E) SECTION 3/4" = 1'-0"

(I) DETAIL 3/4" = 1'-0"

(J) DETAIL 3/4" = 1'-0"

(K) DETAIL 3/4" = 1'-0"

AS BUILT REVISIONS - 17 AUGUST 1972

CAPITAL PLAZA OFFICE BUILDING
FRANKFORT, KENTUCKY

DRAWN BY W.C.H., F.H.D.	ENLARGED TYPICAL, 13A AND 13B FLOOR PLANS AND DETAILS	DATE 15 MAY 1967
TRACED BY M.E.S.	ARCHITECT EDWARD DURELL STONE 7 EAST 67TH STREET NEW YORK N.Y.	SCALE AS NOTED
CHECKED BY M.E.S.	ASSOCIATE ARCHITECTS & ENGINEERS LEE POTTER SMITH & ASSOCIATES 314 WILKINSON FRANKFORT, KENTUCKY	COMM. NO. 50066
SECTOR NO. C 2	COMMONWEALTH OF KENTUCKY DEPARTMENT OF FINANCE - ENGINEERING STAFF FRANKFORT, KENTUCKY	DRAWING NO. A 40
APPROVED BY ARCHITECT	DATE	APPROVED BY OWNER <i>W.J. Mc Connell</i>
APPROVED BY AGENCY HEAD	DATE	DATE MAY 24 1967

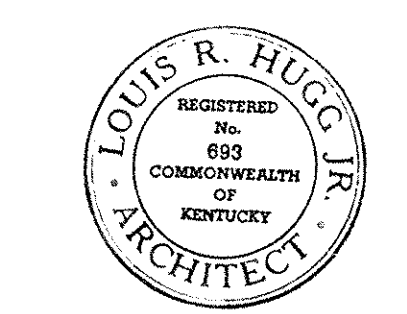
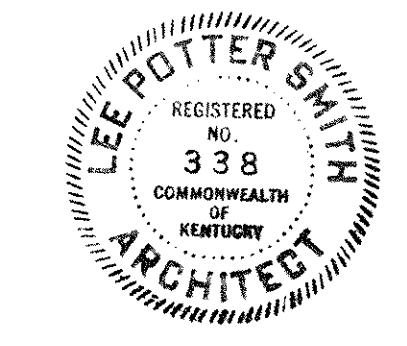

ARCHITECTS
LEE POTTER SMITH & ASSOCIATES
FRANKFORT, KENTUCKY

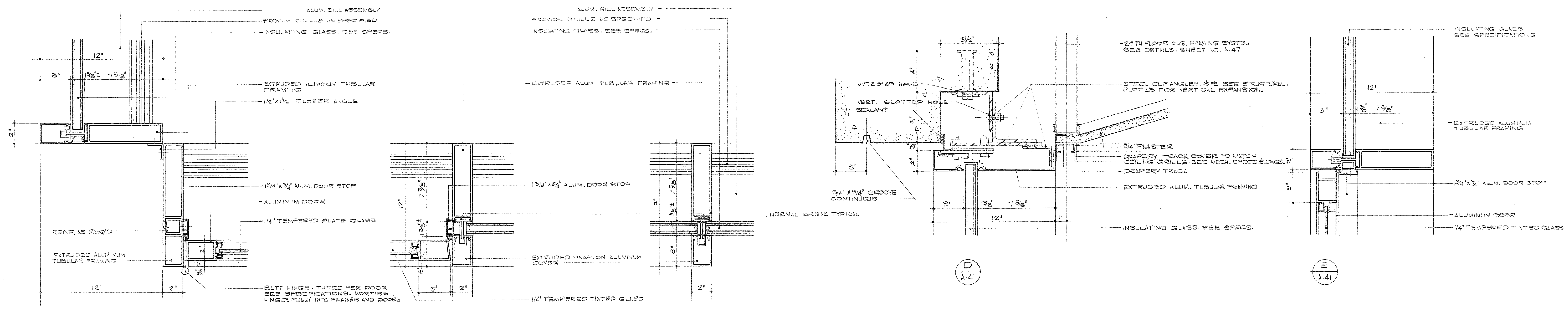

A A-41 B A-41 C A-41 D A-41 E A-41

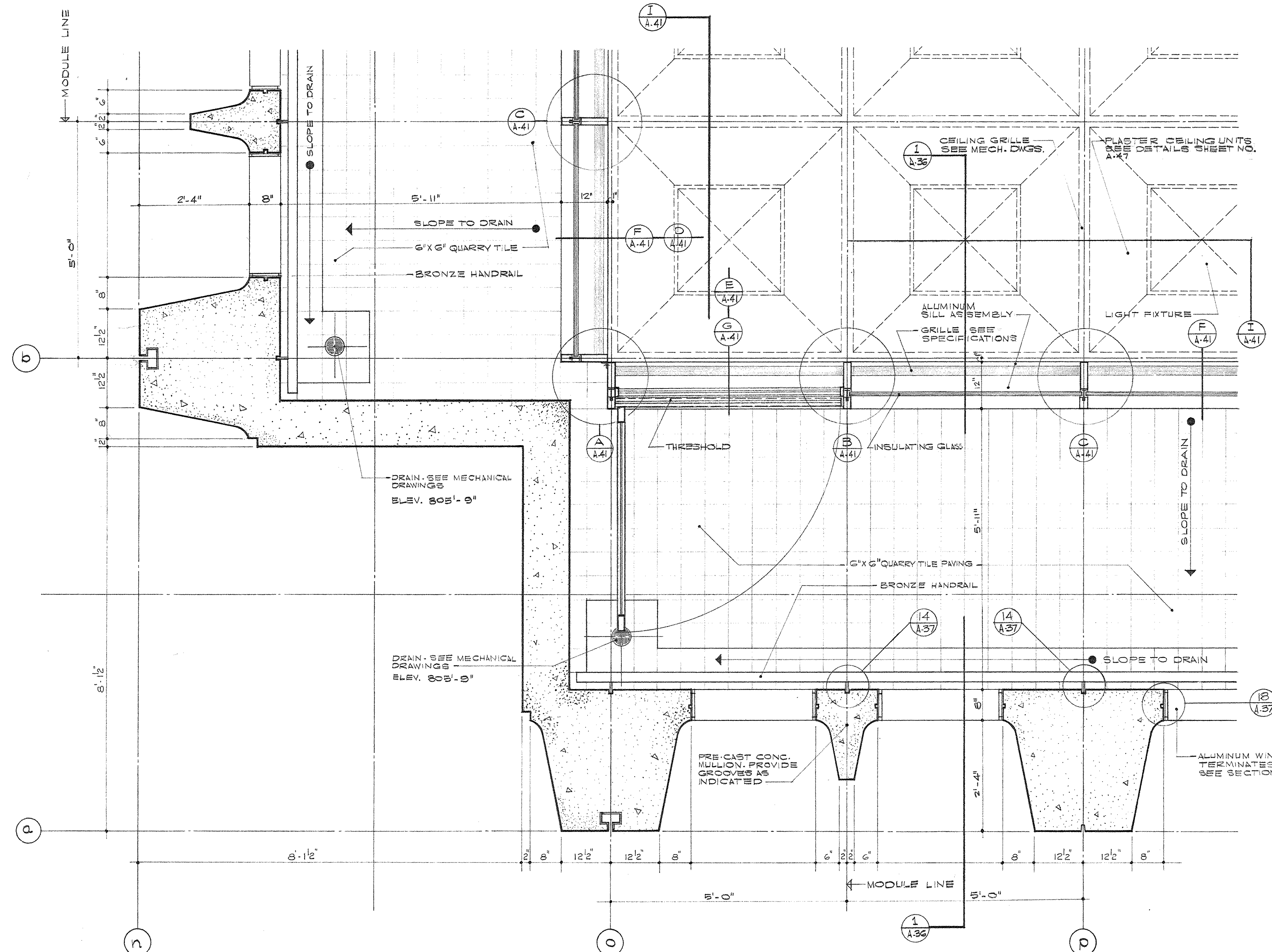

H A-41 PARTIAL PLAN 24TH FLOOR 3/4" = 1'-0"

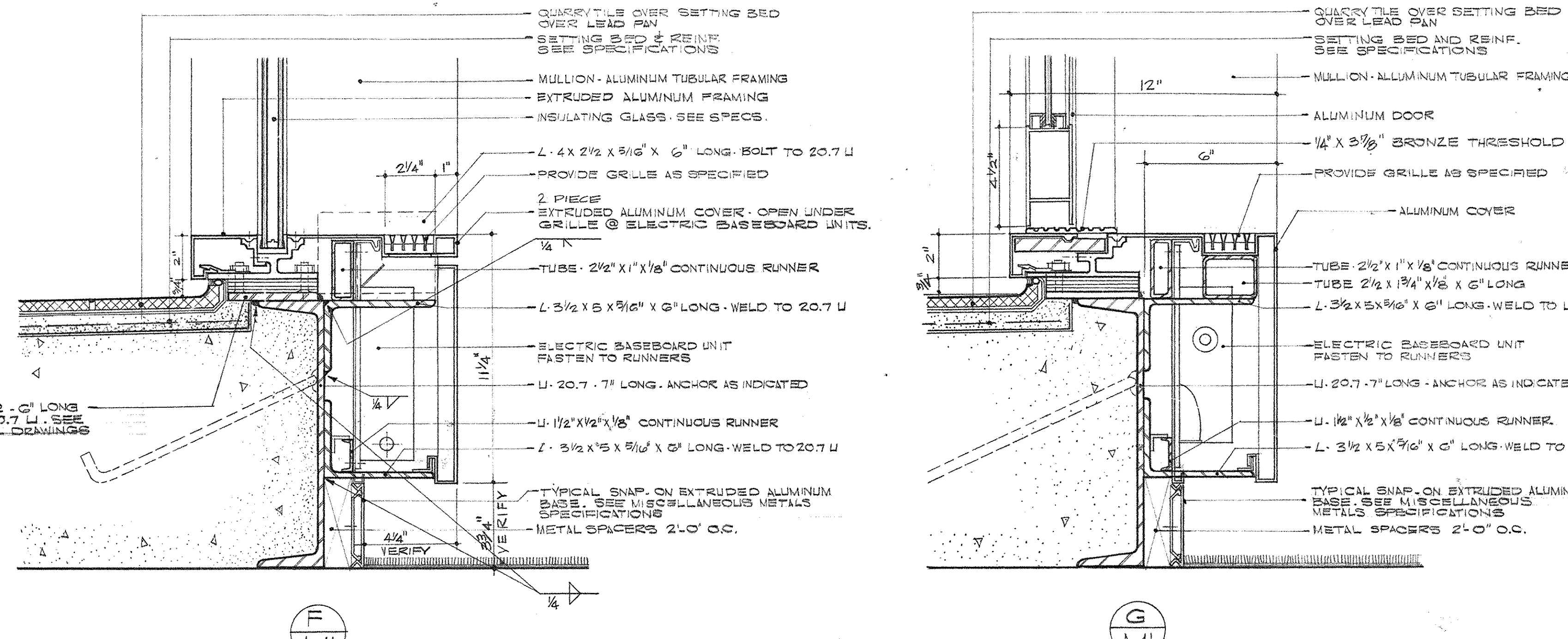

F A-41 G A-41

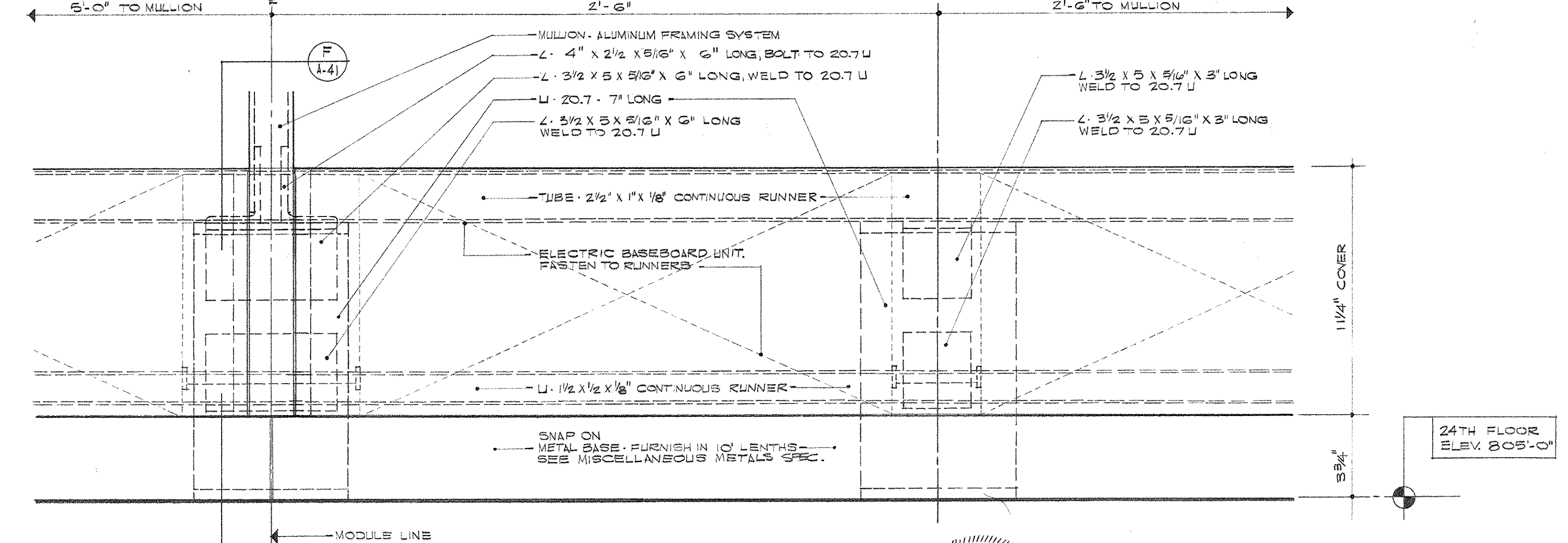

I A-41

NOTE
 1. ALL FASTENINGS SHALL BE CONCEALED WHERE POSSIBLE.
 2. ALL EXPOSED SCREWS AND FASTENINGS SHALL BE PUSH, SMOOTH FINISHED TO MATCH ADJACENT MATERIAL.

REGISTERED DRAWINGS
 DATE 5/24/57

LEE POTTER SMITH
 REGISTERED
 338
 ARCHITECT

LOUIS R. HUGG JR.
 REGISTERED
 893
 ARCHITECT

AS BUILT REVISIONS - 8 AUGUST 1972		
CAPITAL PLAZA OFFICE BUILDING FRANKFORT, KENTUCKY		
DRAWN BY W.C.R., D.A.H.	ENLARGED 24TH FLOOR PLAN AND DETAILS	DATE 15 MAY 1957
TRACED BY	ARCHITECT	SCALE AS NOTED
CHECKED BY W.P.S.	EDWARD DURELL STONE 7 EAST 87TH STREET NEW YORK, N. Y.	COMM. NO. 30055
SECTOR NO.	ASSOCIATE ARCHITECTS & ENGINEERS LEE POTTER SMITH & ASSOCIATES FRANKFORT, KENTUCKY COMMONWEALTH OF KENTUCKY DEPARTMENT OF FINANCE - ENGINEERING STAFF FRANKFORT, KENTUCKY	DRAWING NO. A 41 OF A-70
APPROVED BY ARCHITECT	DATE	
APPROVED BY AGENCY HEAD <i>W. M. Connell</i>	DATE MAY 24 1957	
APPROVED BY OWNER	DATE	

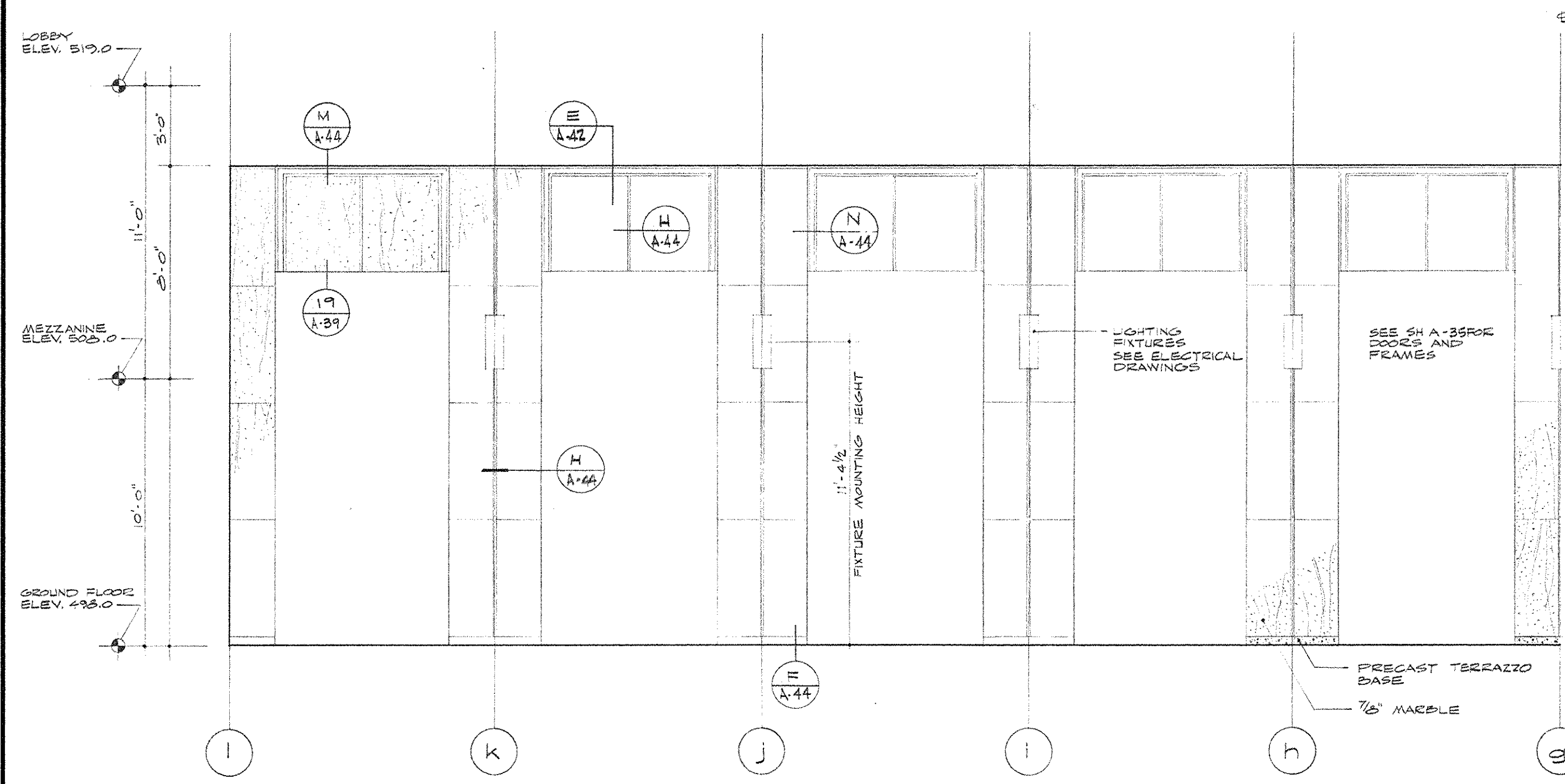

WALL SYMMETRICAL ABOUT E
ELEVATION
A 1-42

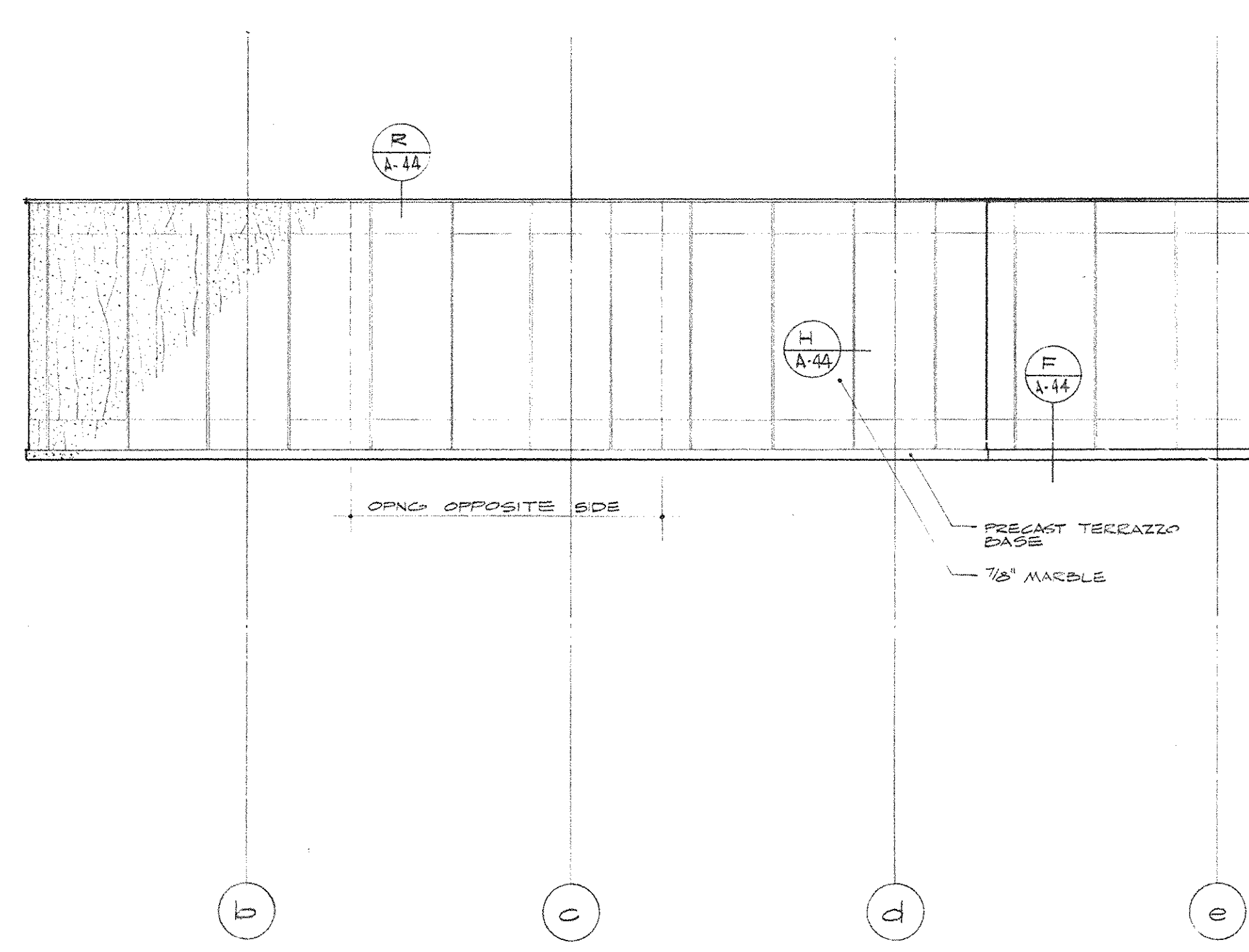

WALL SYMMETRICAL ABOUT E
ELEVATION
D 1-42

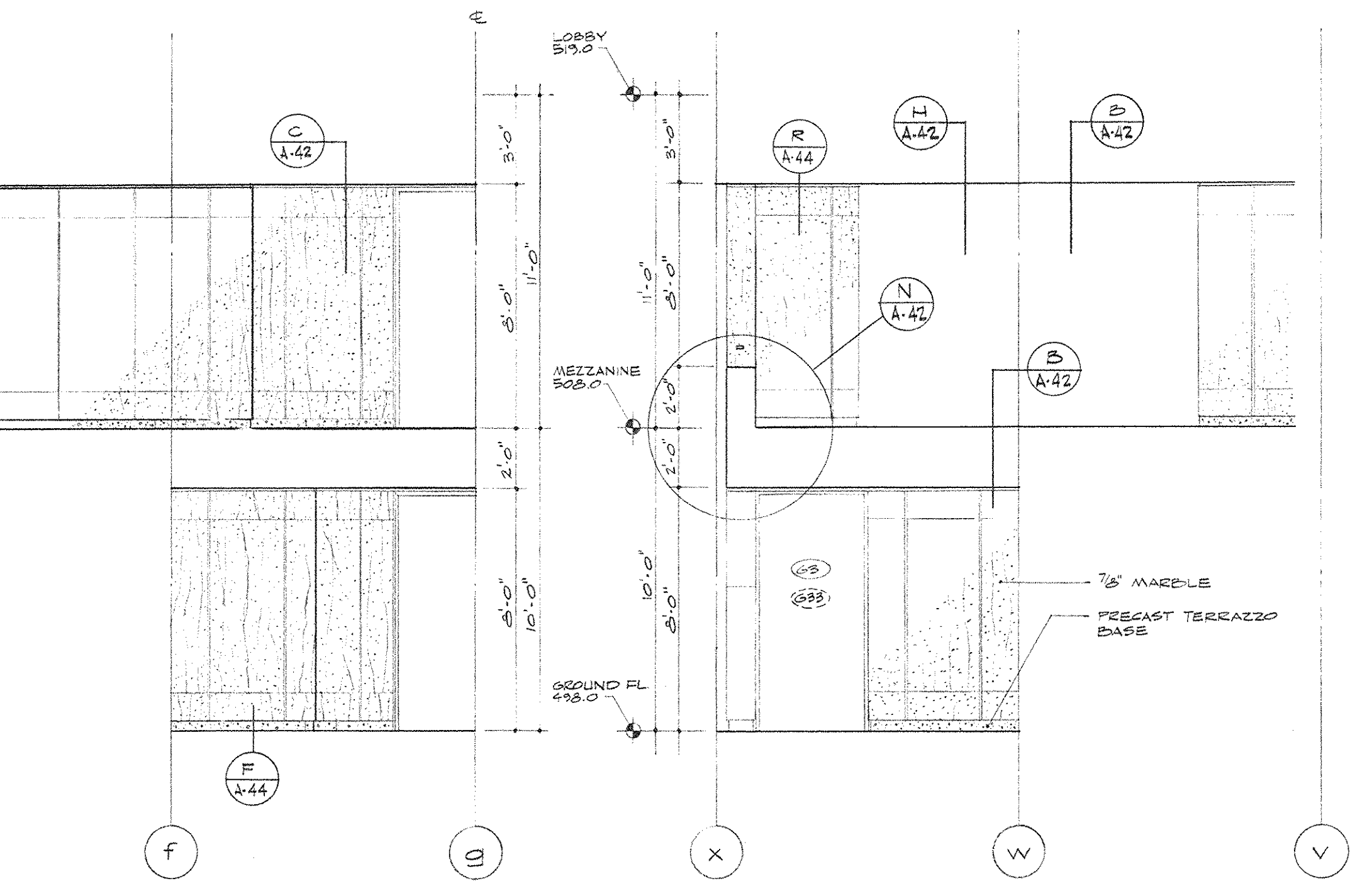

OPPOSITE WALL SIMILAR
ELEVATION

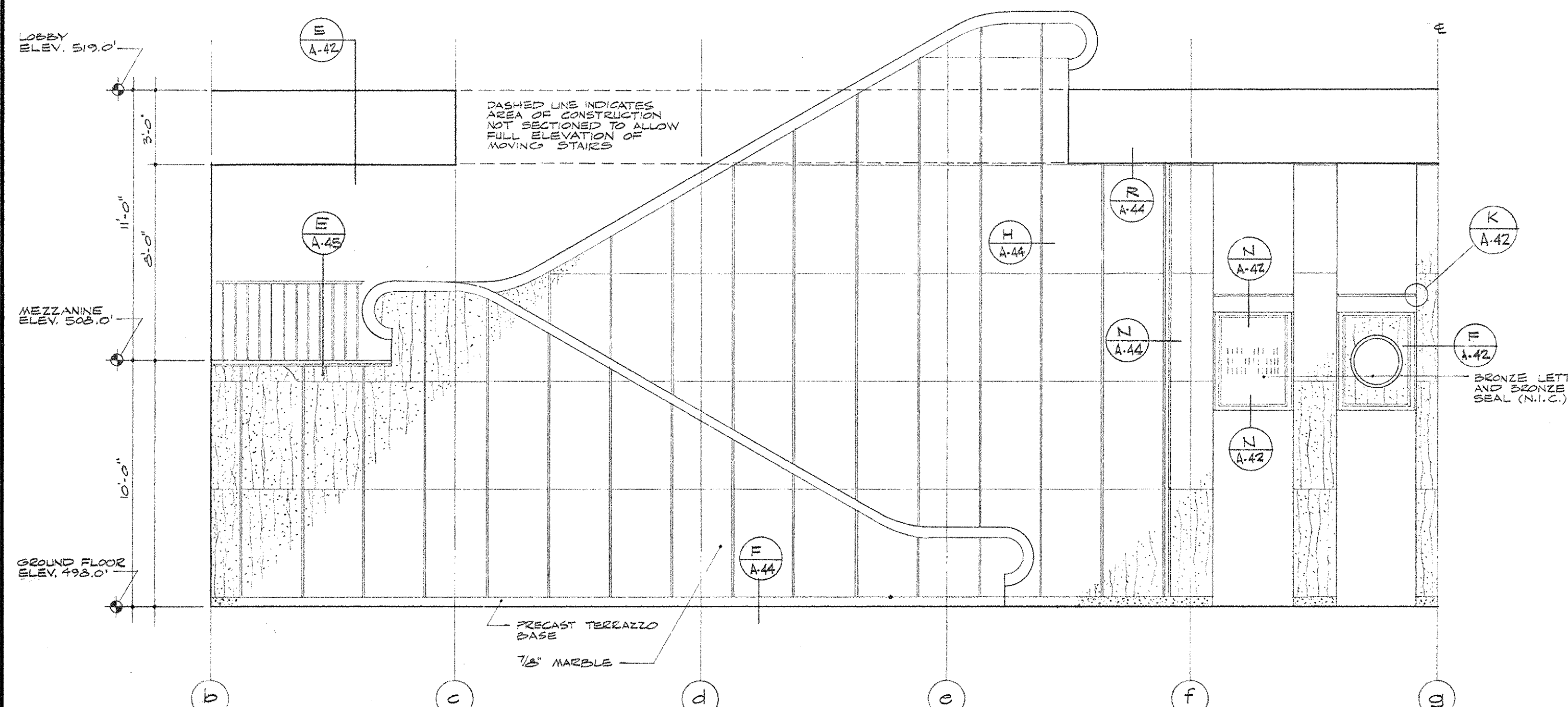

WALL SYMMETRICAL ABOUT E
ELEVATION
D 1-42

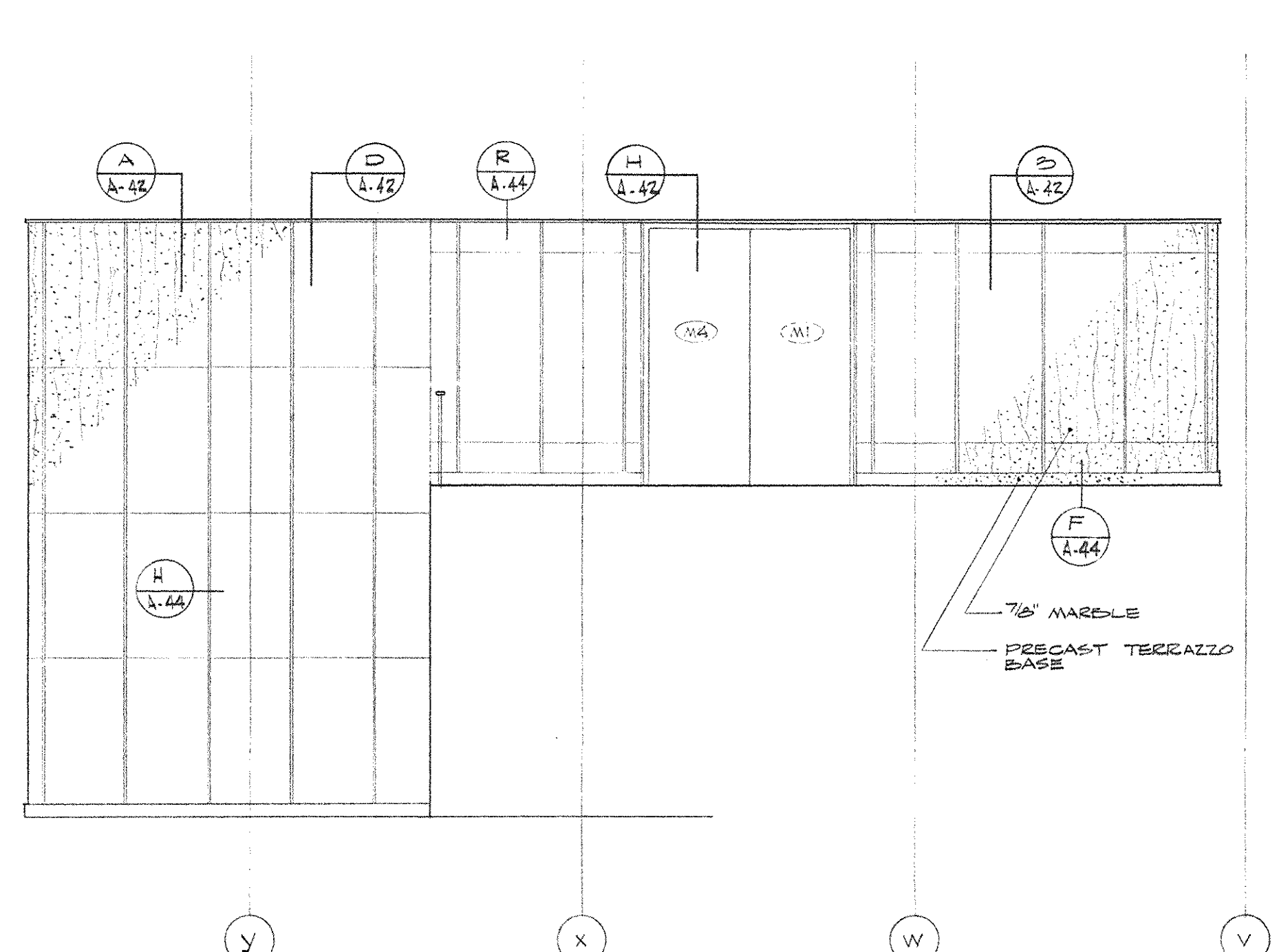

OPPOSITE WALL ABOUT E
ELEVATION
E 1-42

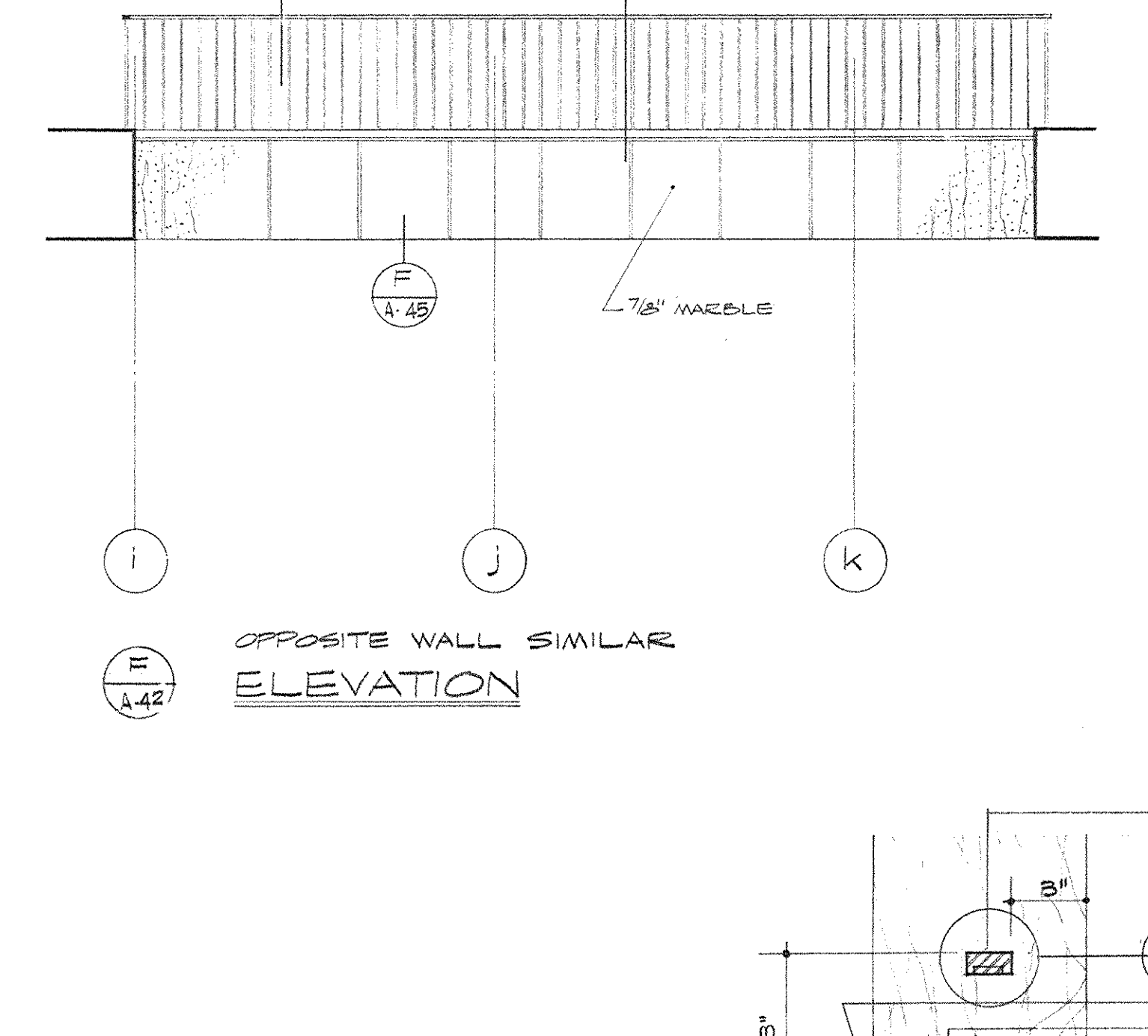

OPPOSITE WALL SIMILAR
ELEVATION

OPPOSITE WALL SIMILAR
ELEVATION
G 1-42

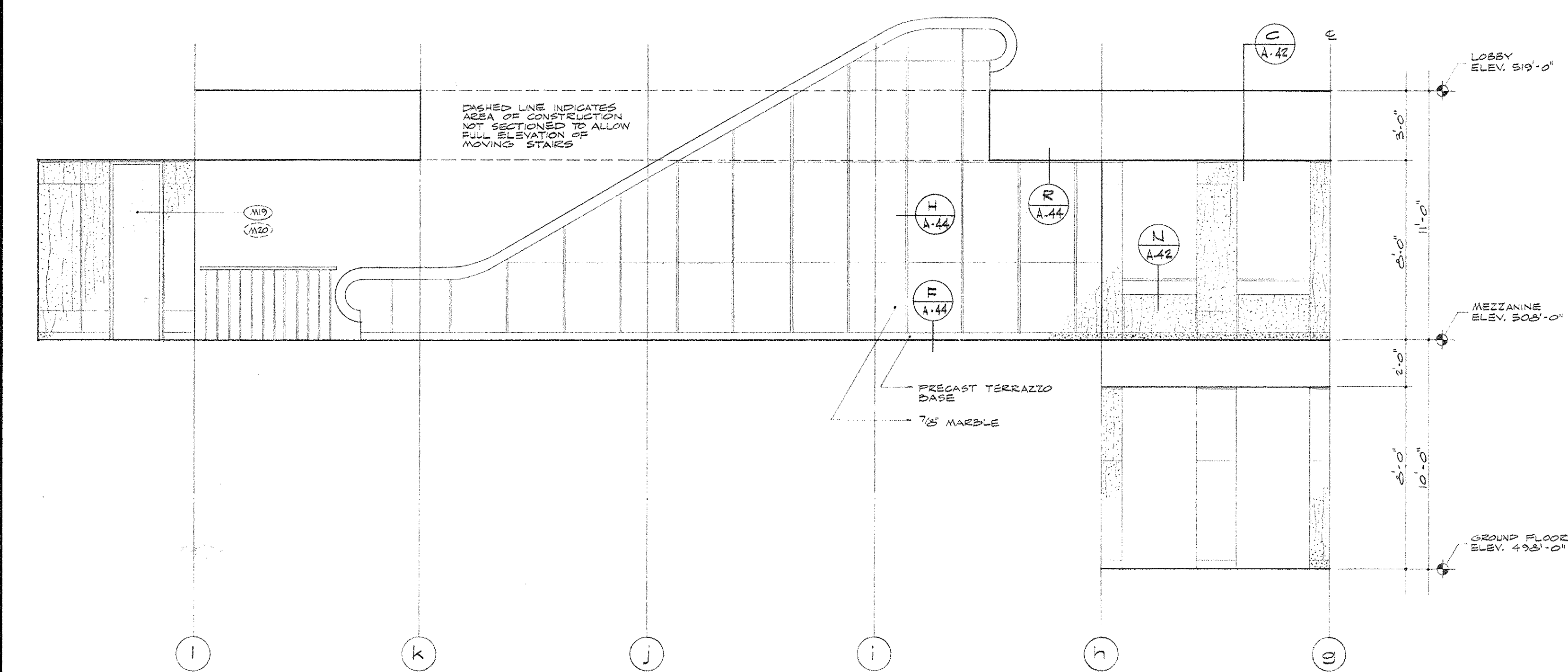

WALL SYMMETRICAL ABOUT E
ELEVATION
H 1-42

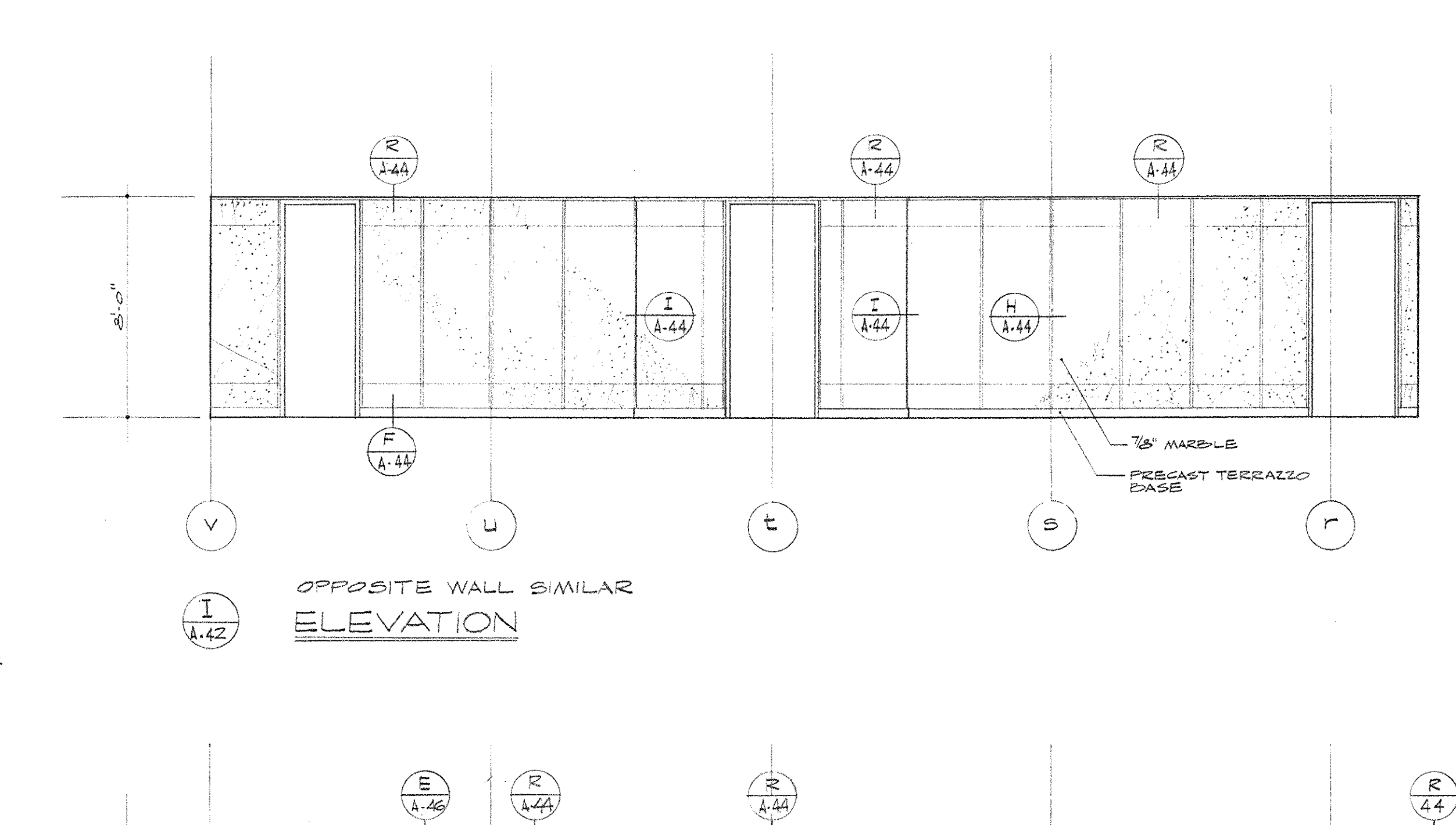

OPPOSITE WALL SIMILAR
ELEVATION
I 1-42

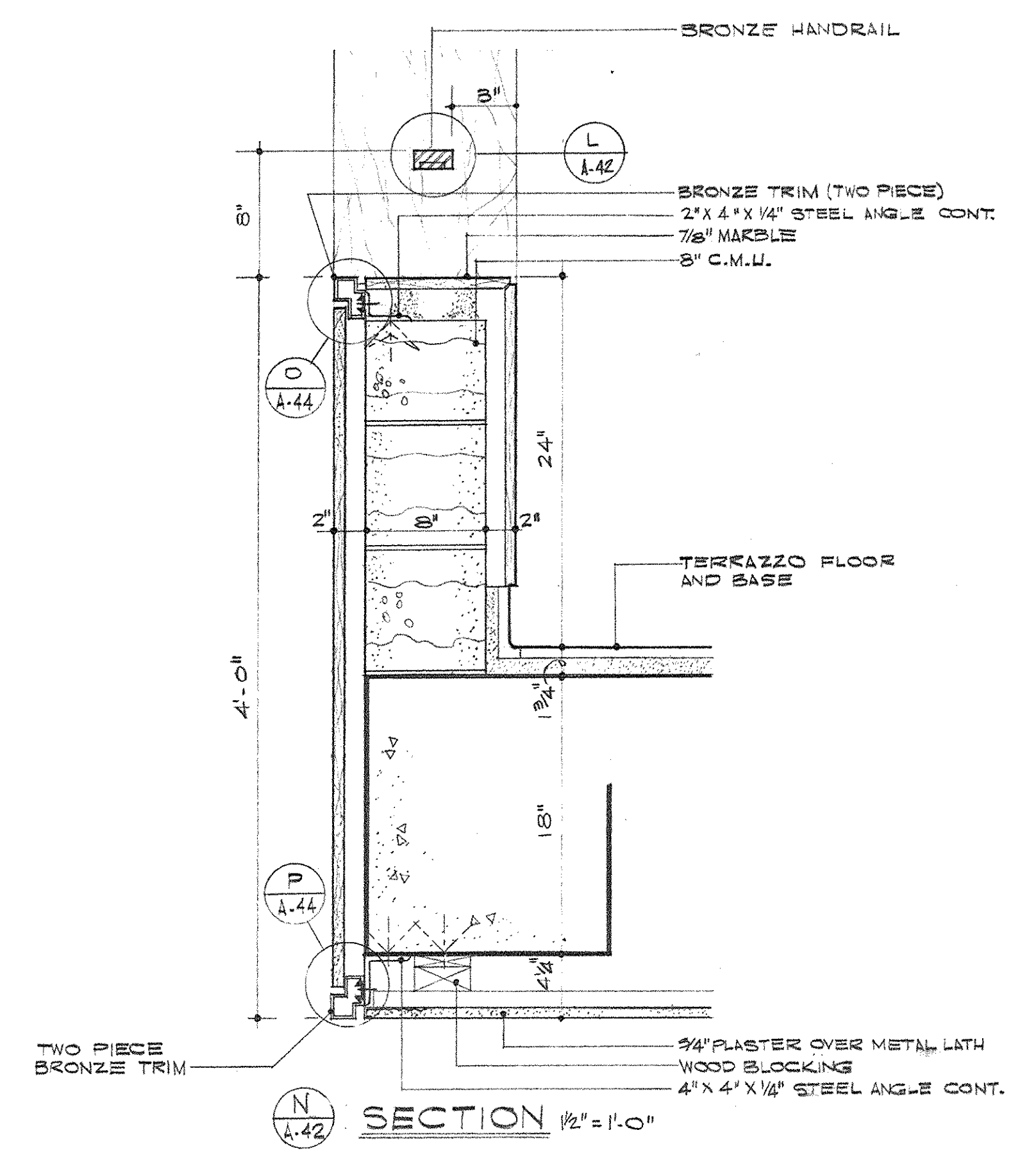

SECTION 1/2\"/>

NOTE: SCALE ALL DETAILS THIS SHEET 1/4\"/>

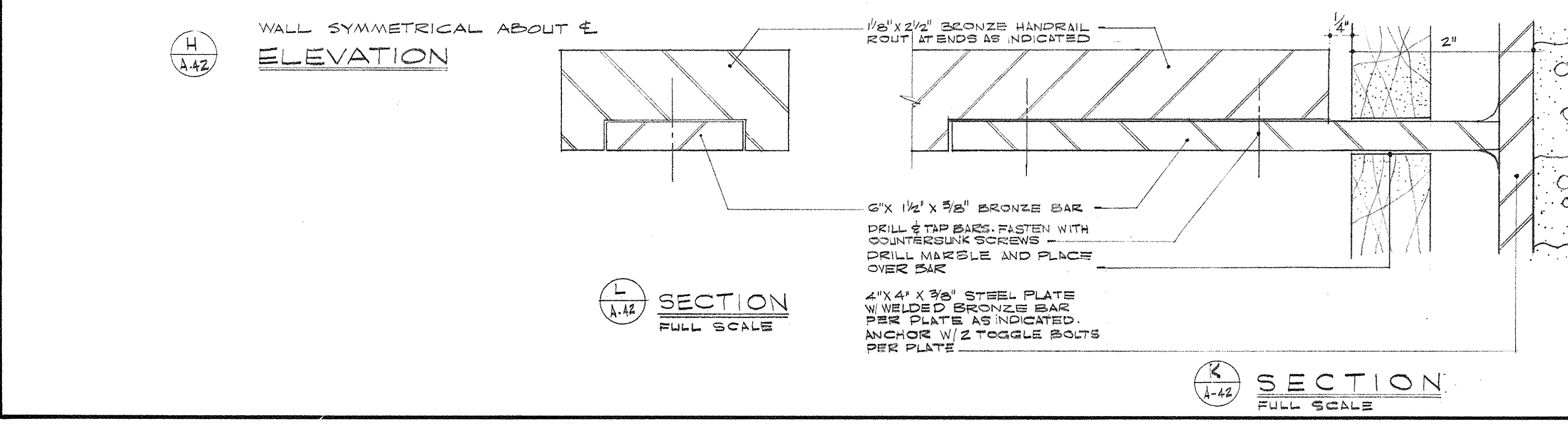

L SECTION
FULL SCALE

K SECTION
FULL SCALE

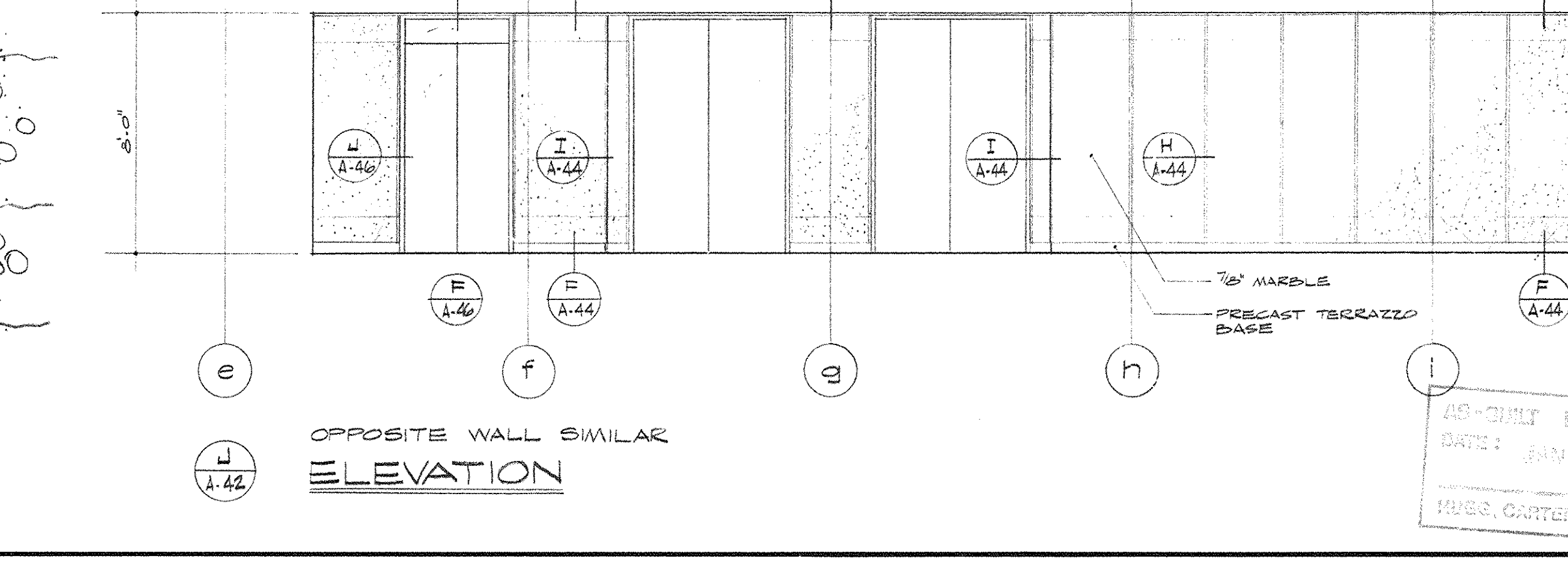

OPPOSITE WALL SIMILAR
ELEVATION
J 1-42

ARCHITECT DRAWINGS
DATE: JAN 70
HUGO GARTER & HUGHES, INC.

CAPITAL PLAZA OFFICE BUILDING FRANKFORT, KENTUCKY		
DRAWN BY G.M.B. D.A.H.	ARCHITECT EDWARD DURELL STONE	DATE 15 MAY 1967
TRACED BY M.E.P.	ARCHITECT 7 EAST 67TH STREET NEW YORK N.Y.	SCALE AS NOTED
CHECKED BY M.E.P.	ARCHITECTS & ENGINEERS LEE POTTER SMITH & ASSOCIATES 314 WILKINSON FRANKFORT, KENTUCKY	COMM. NO. 52098
SECTOR NO. C 2	COMMONWEALTH OF KENTUCKY DEPARTMENT OF FINANCE - ENGINEERING STAFF FRANKFORT, KENTUCKY	DRAWING NO. A 42 OF 1-70
APPROVED BY ARCHITECT	DATE	
APPROVED BY AGENCY HEAD W. J. McConnell	DATE	MAY 24 1967
APPROVED BY OWNER	DATE	

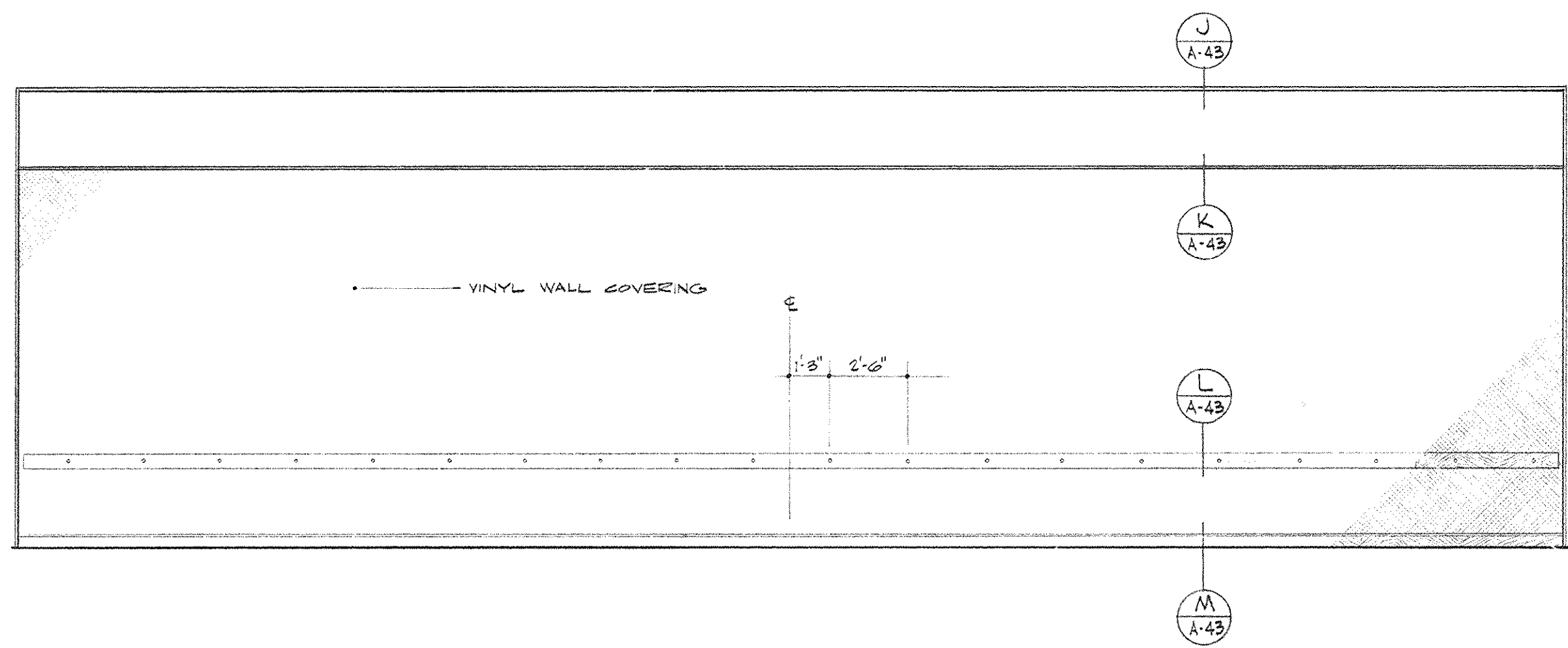

A ELEVATION 1/4" = 1'-0"

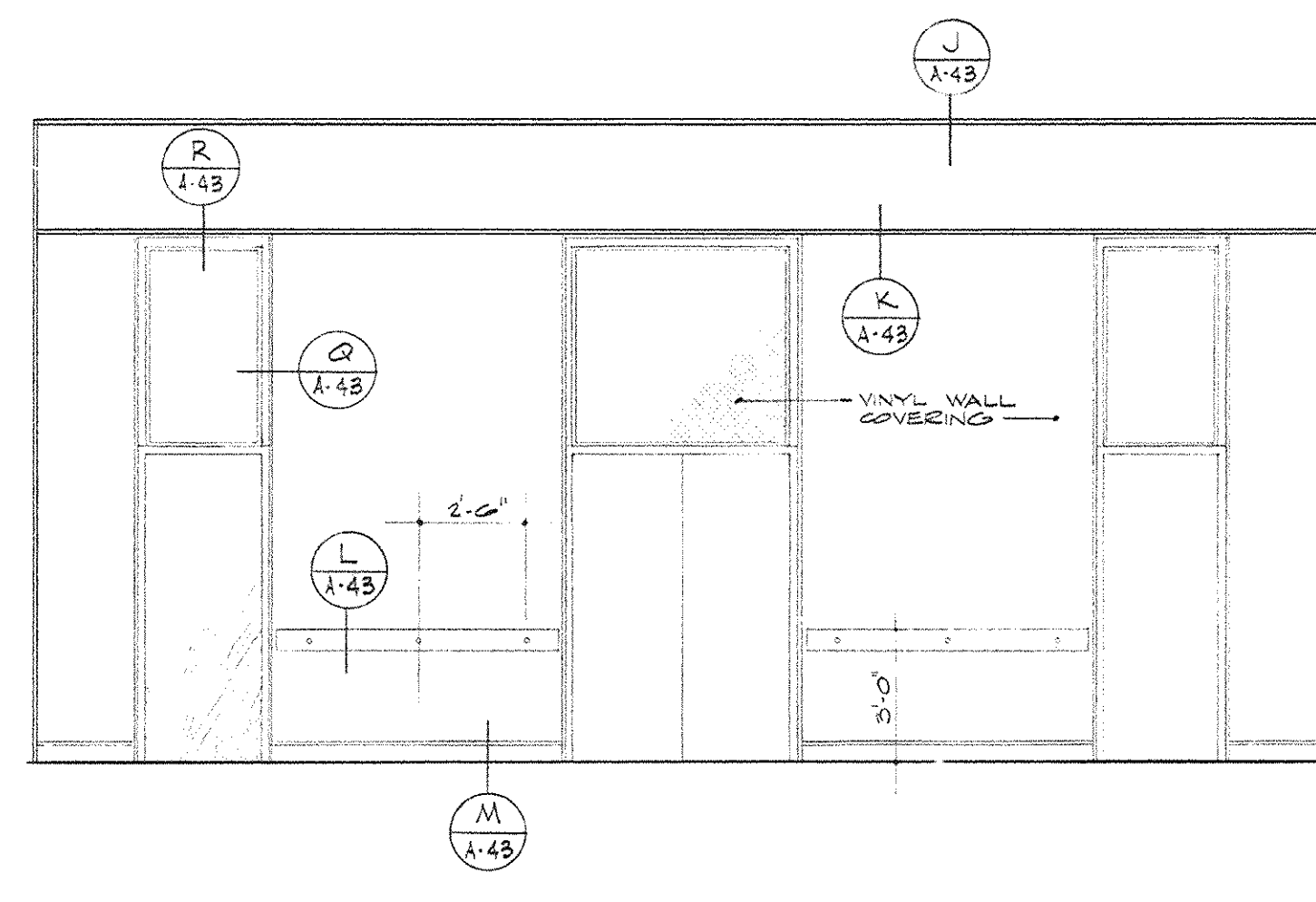

B ELEVATION 1/4" = 1'-0"

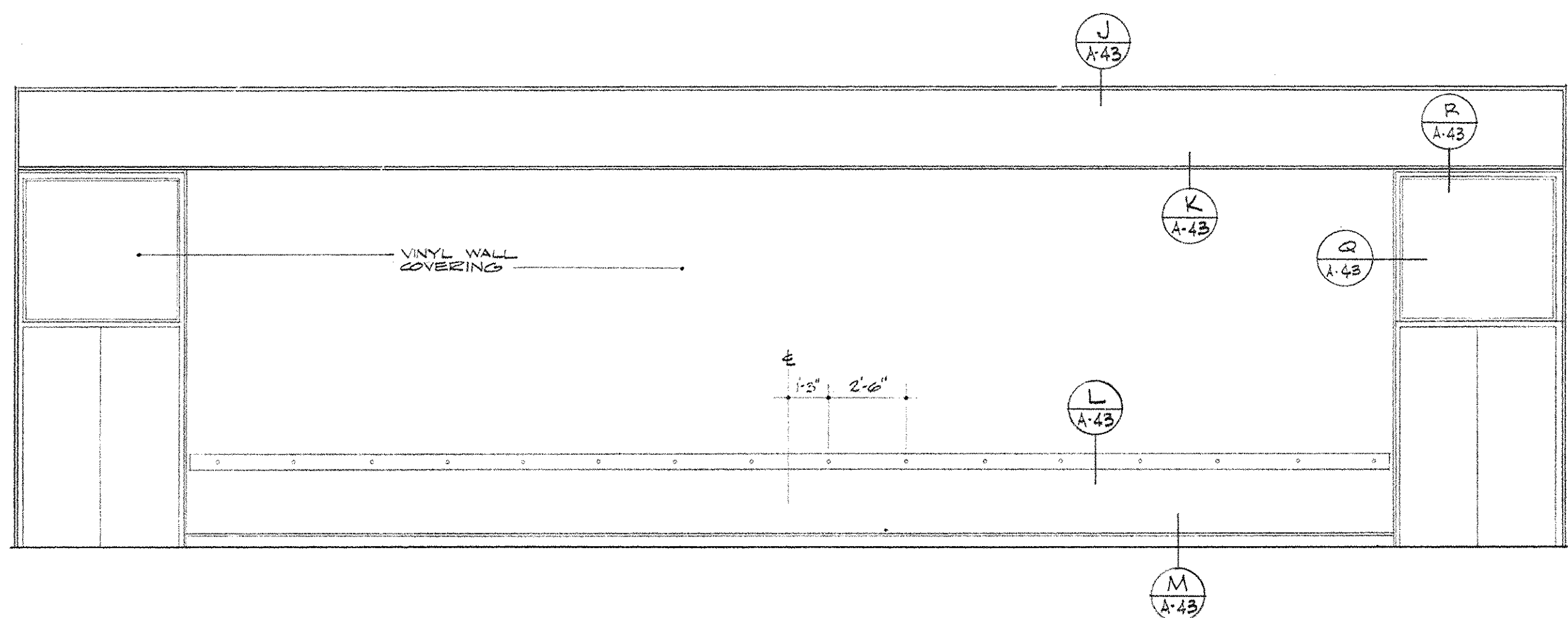

C ELEVATION 1/4" = 1'-0"

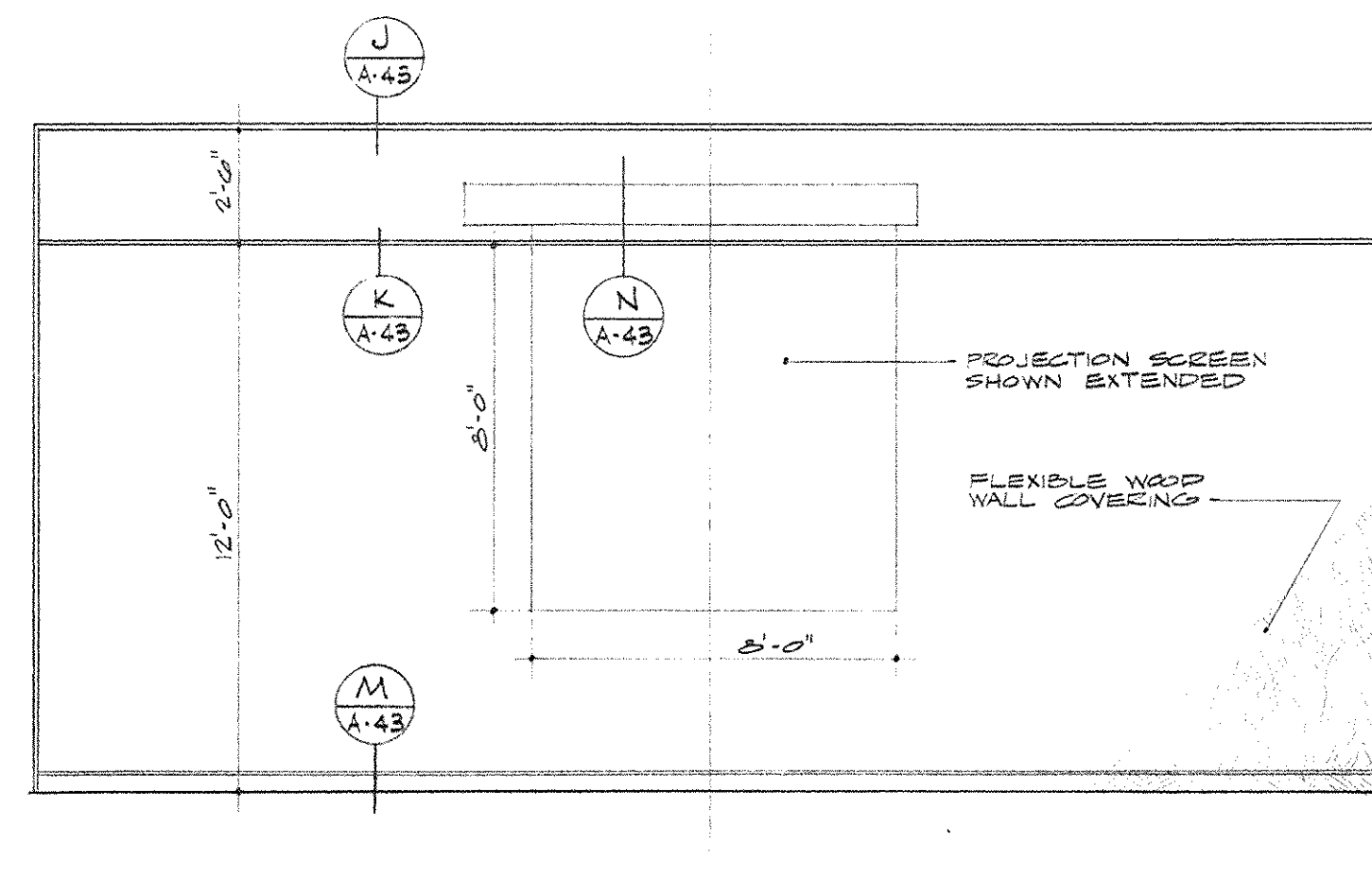

D ELEVATION 1/4" = 1'-0"

INTERIOR ELEVATIONS AUDITORIUM G 14

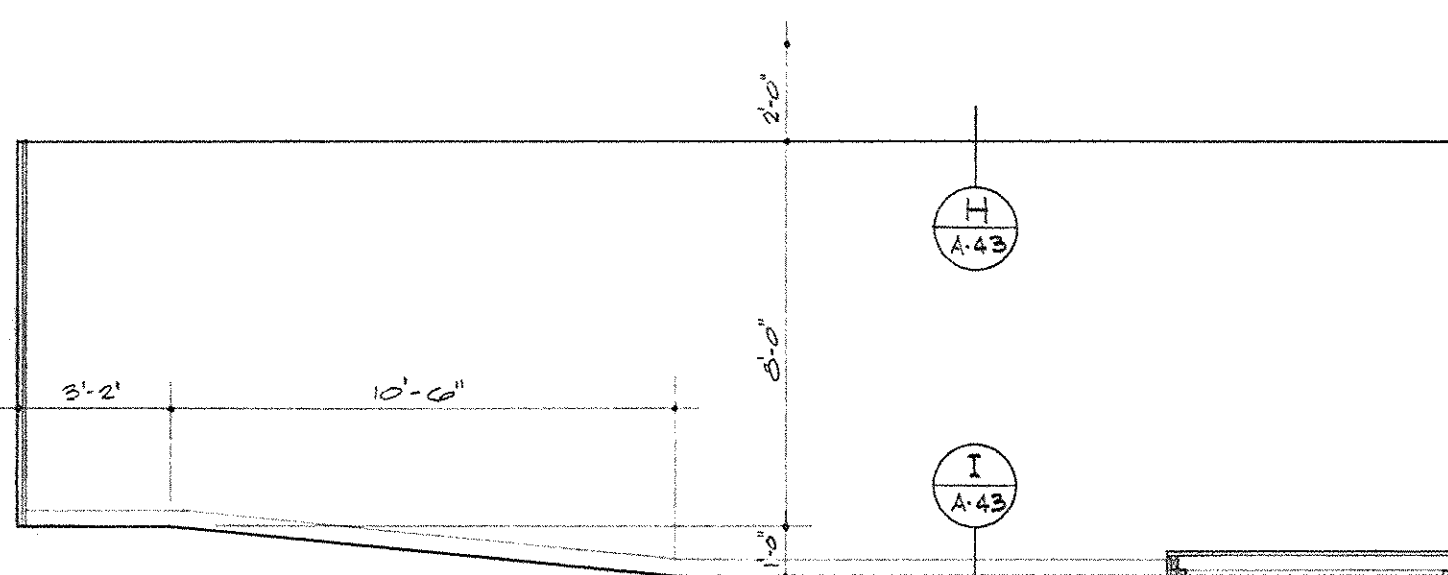

E ELEVATION 1/4" = 1'-0"

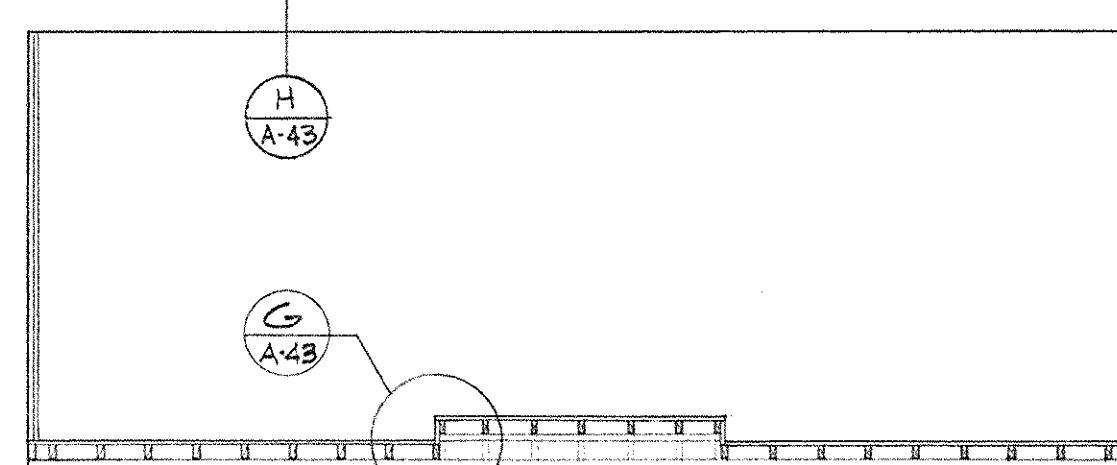

F ELEVATION 1/4" = 1'-0"

INTERIOR ELEVATIONS MEETING ROOM G22 & G26

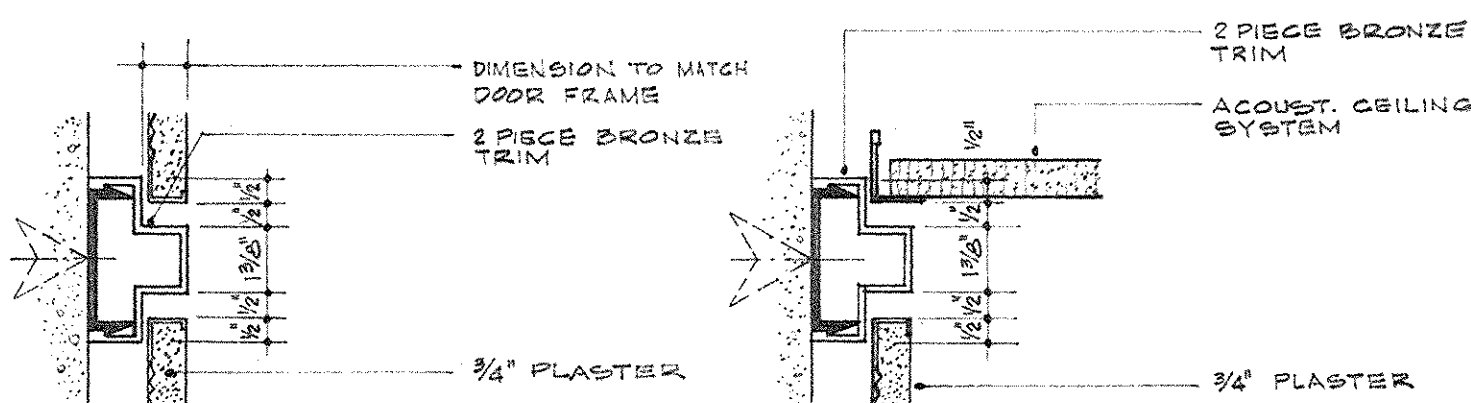

G 3' = 1'-0"

H 3' = 1'-0"

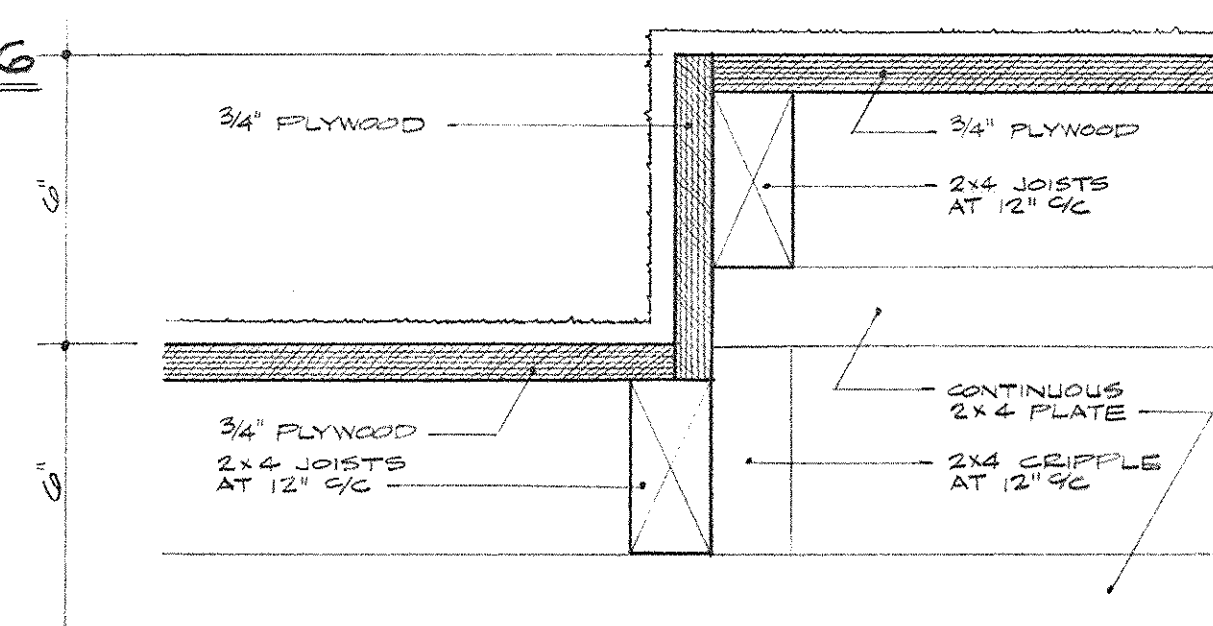

I 3' = 1'-0"

J 3' = 1'-0"

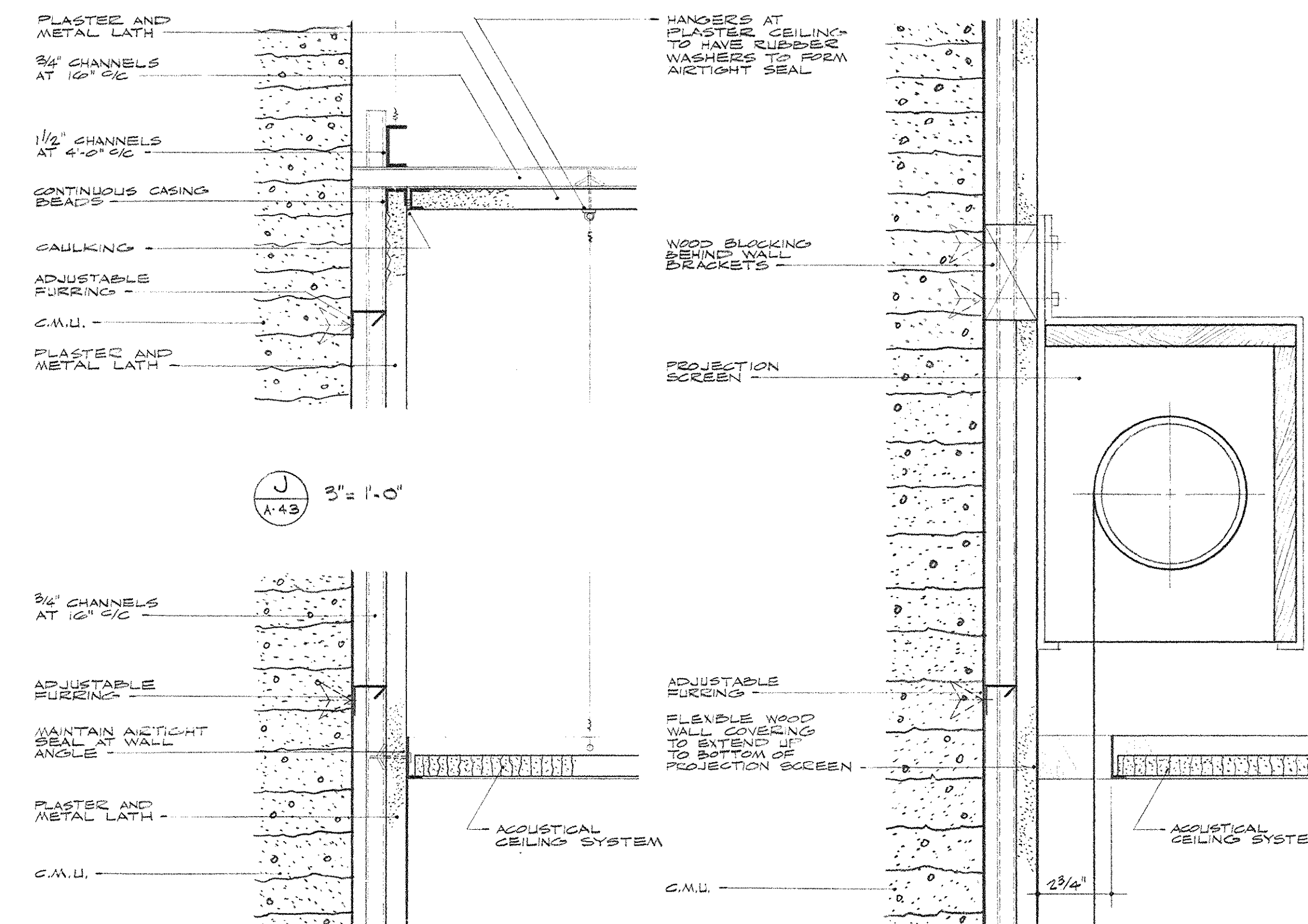

J 3' = 1'-0"

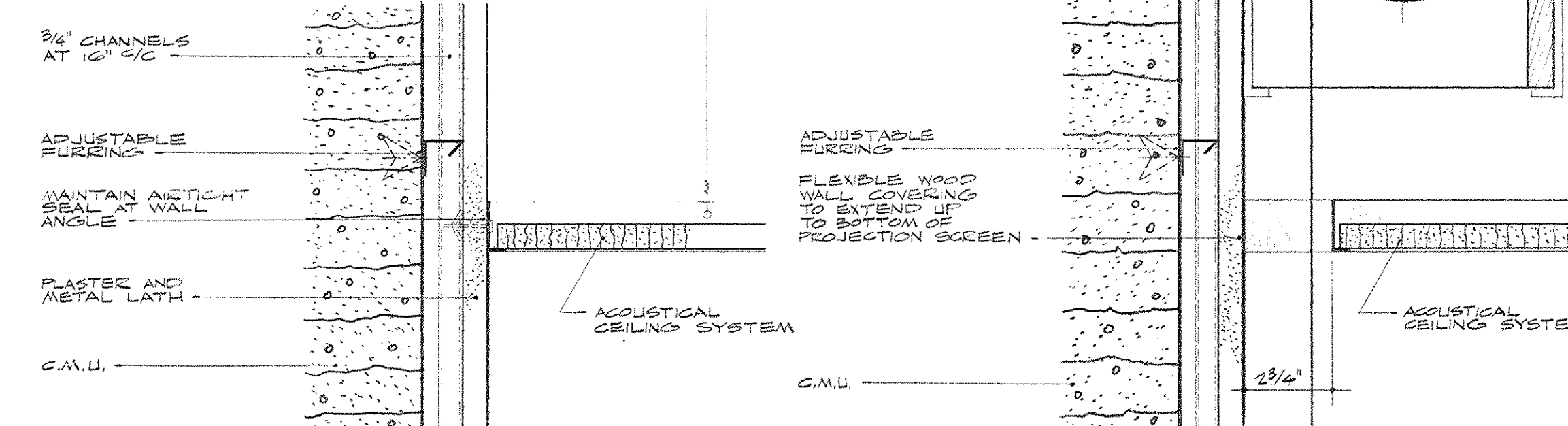

K 3' = 1'-0"

L 3' = 1'-0"

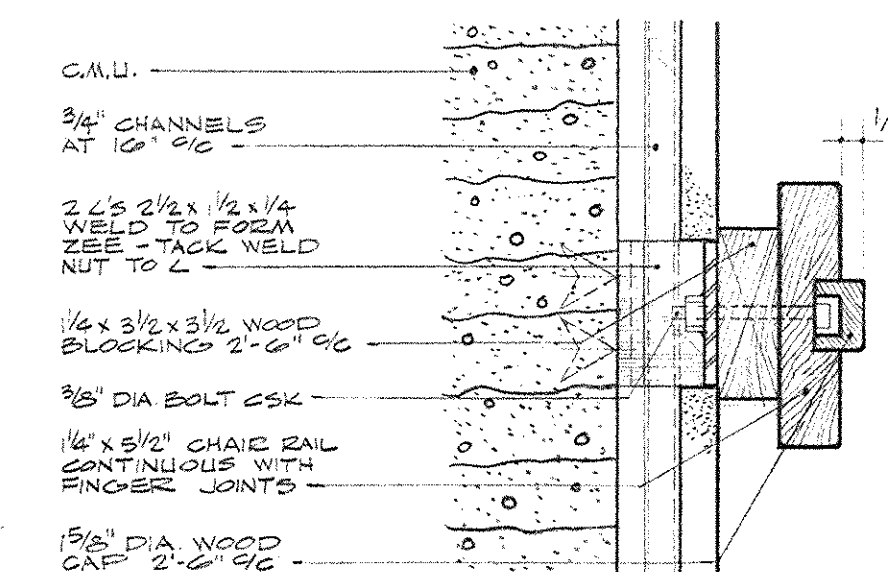

M 3' = 1'-0"

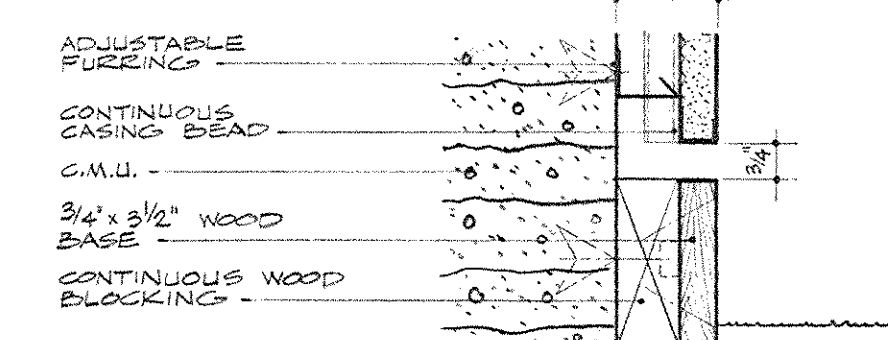

N 3' = 1'-0"

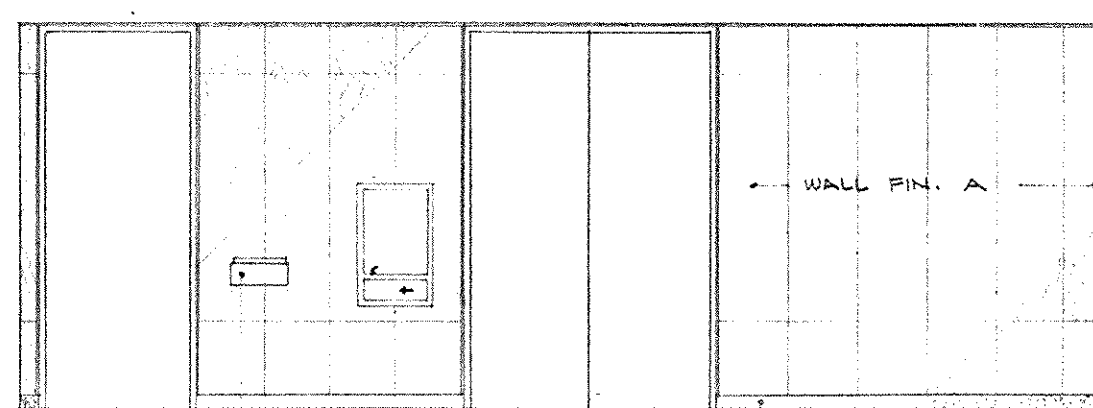

O ELEVATION 1/4" = 1'-0"

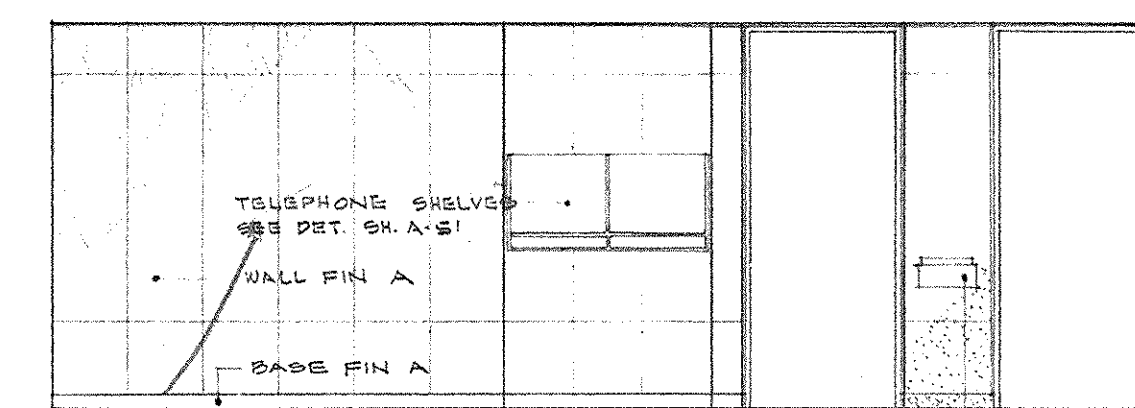

P ELEVATION 1/4" = 1'-0"

AS-BUILT DRAWINGS
DATE: 11/19/73
RUSCO, STUBBS & COMPANY, INC.

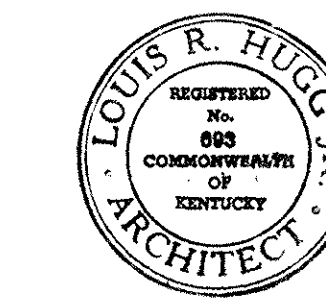
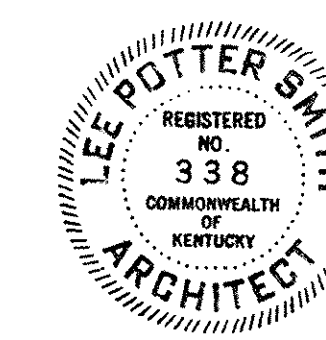

AS-BUILT REVISIONS (NOTE AS OF DRAWING)			
CAPITAL PLAZA OFFICE BUILDING			
FRANKFORT, KENTUCKY			
DRAWN BY G.W.S.	INTERIOR ELEVATIONS GROUND LEVEL	DATE 15 MAY, 1967	SCALE AS NOTED
TRACED BY M.P.J.F.	ARCHITECT EDWARD DURELL STONE 7 EAST 67TH STREET NEW YORK, N.Y.	COMM. NO. E00228	DRAWING NO. A 43
CHECKED BY M.P.J.F.	ASSOCIATE ARCHITECTS & ENGINEERS LEE POTTER SMITH & ASSOCIATES 314 WILKINSON FRANKFORT, KENTUCKY	DEPARTMENT OF FINANCE - ENGINEERING STAFF FRANKFORT, KENTUCKY	OF 2-70
SECTOR NO. C 2	COMMONWEALTH OF KENTUCKY		
APPROVED BY ARCHITECT	DATE		
APPROVED BY AGENCY HEAD 11/17 M. Powell	DATE		
APPROVED BY OWNER	DATE	MAY 24 1967	

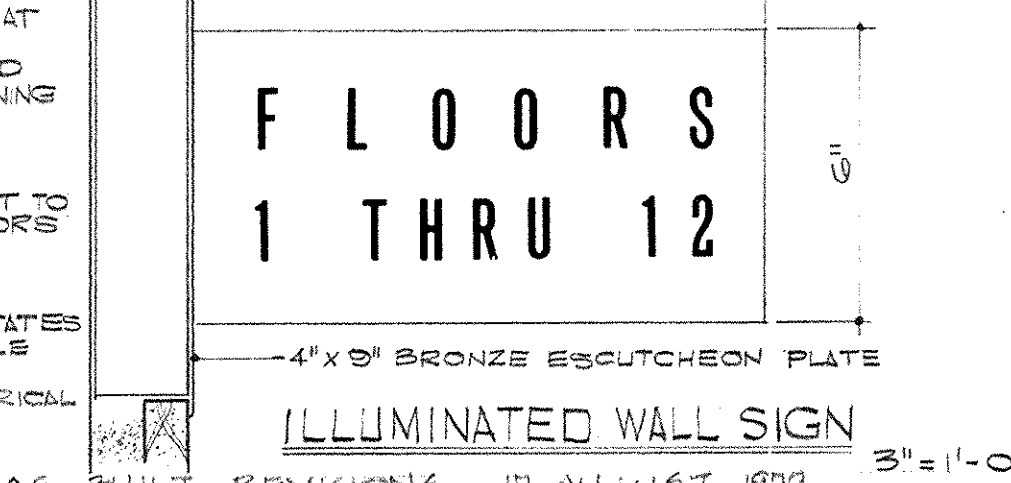
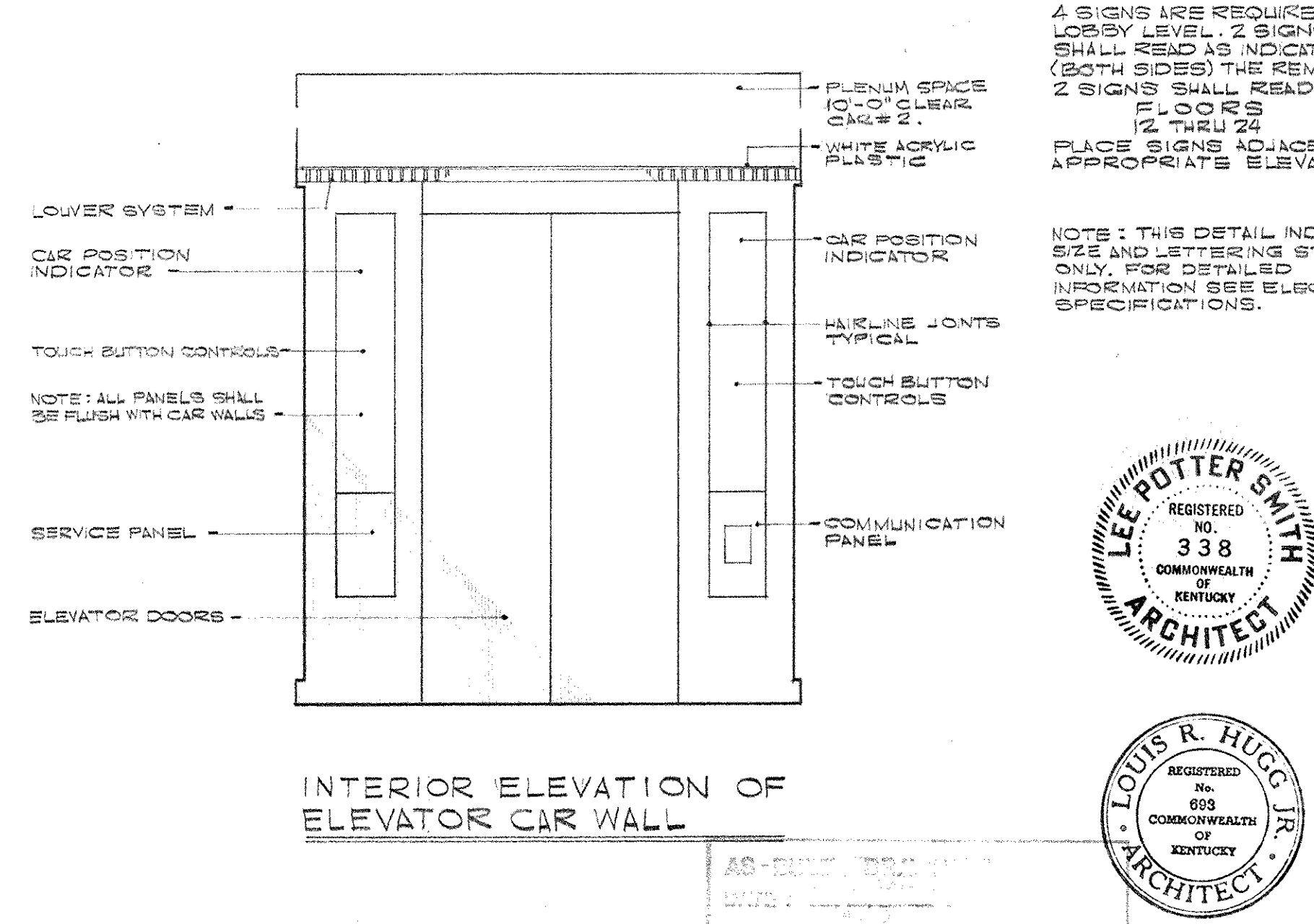
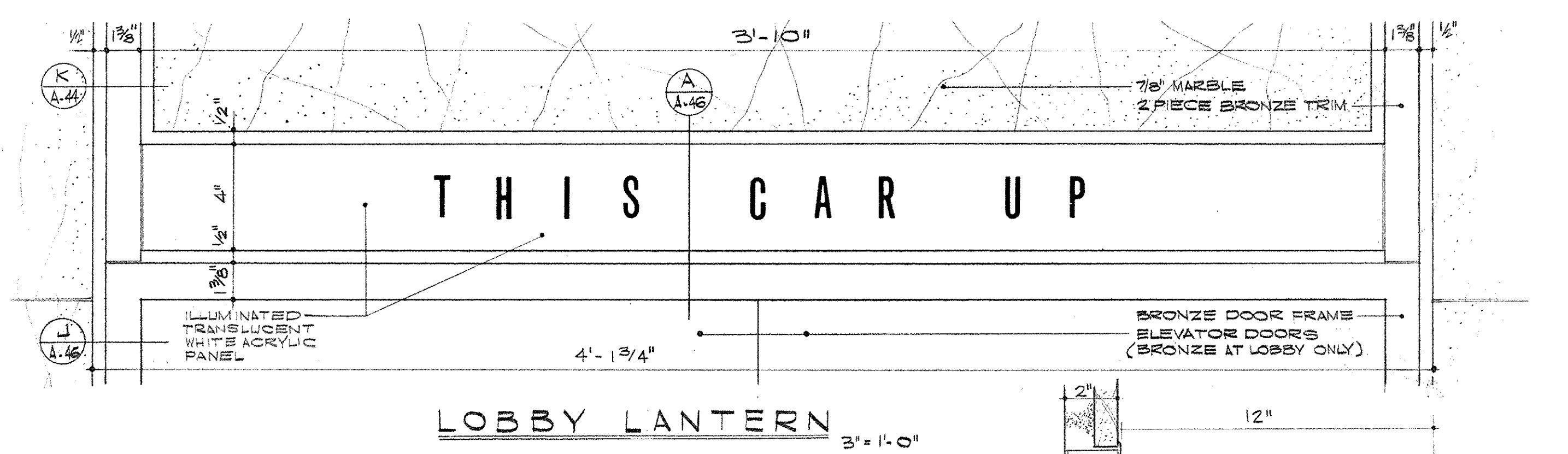
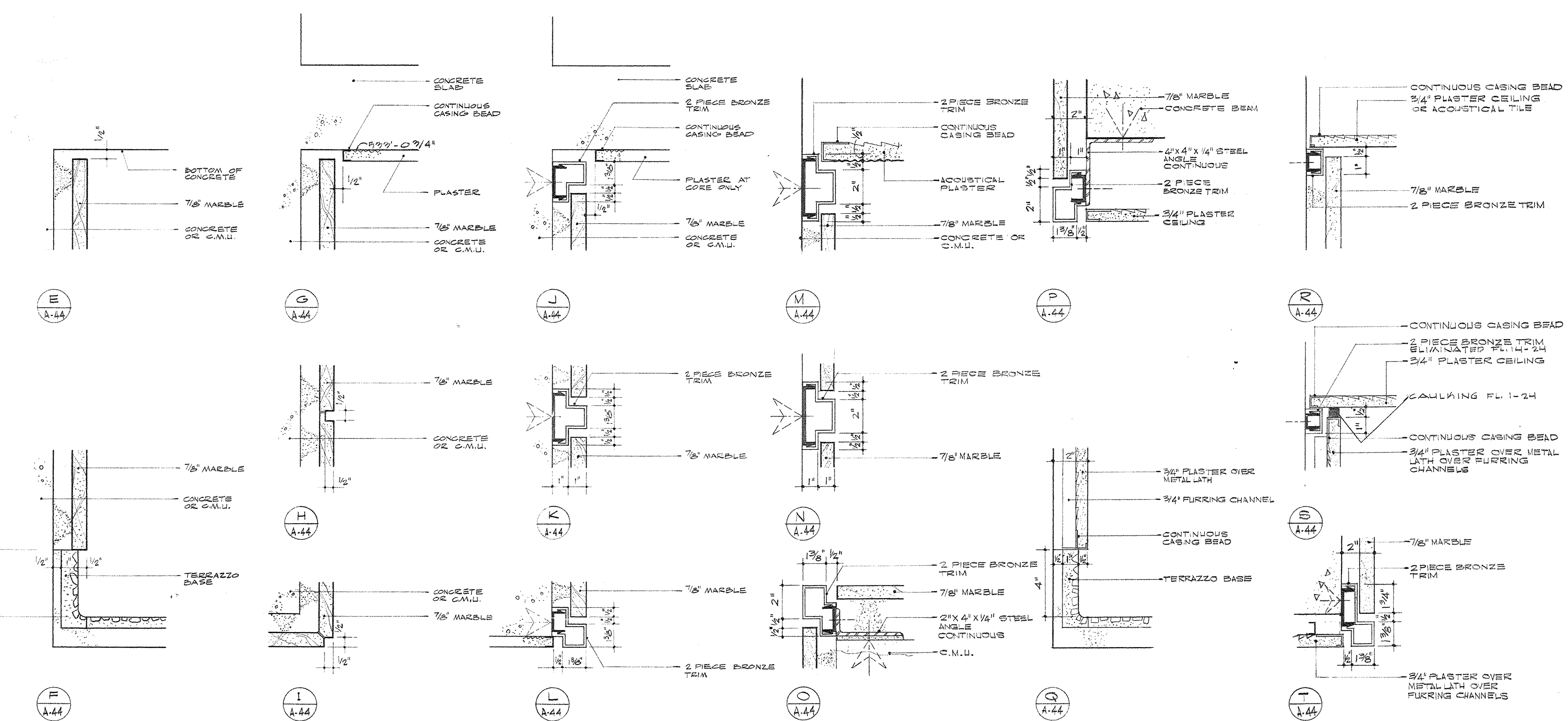
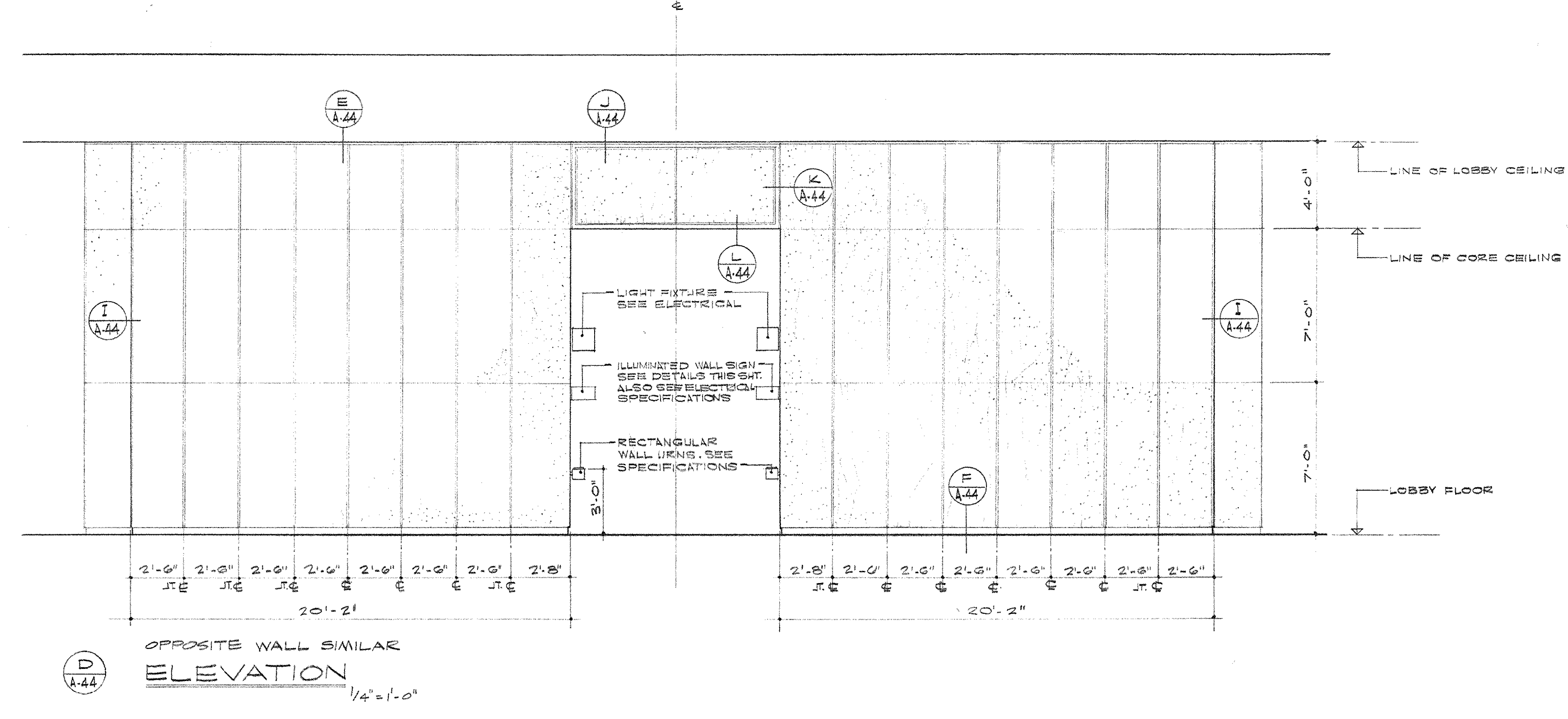
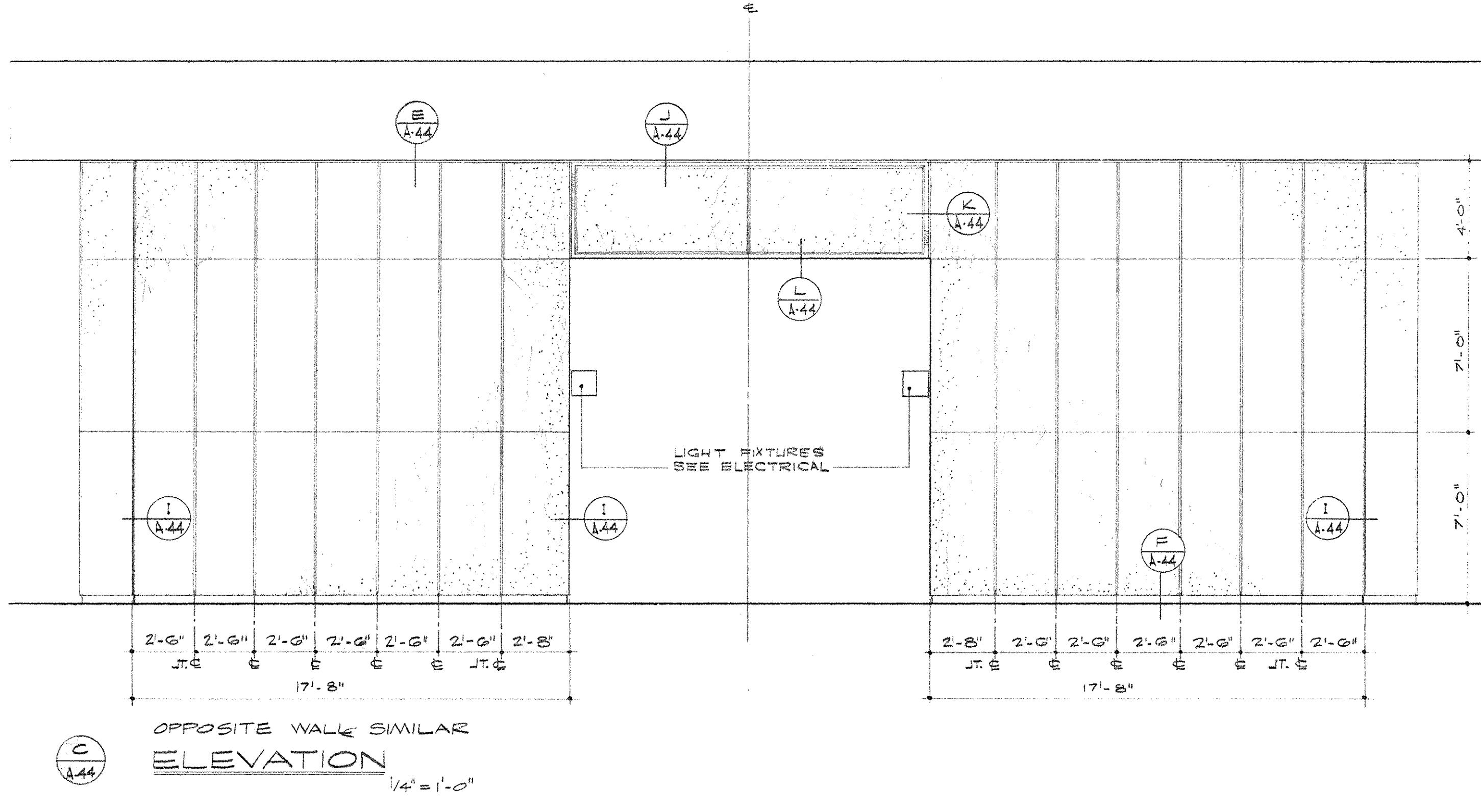
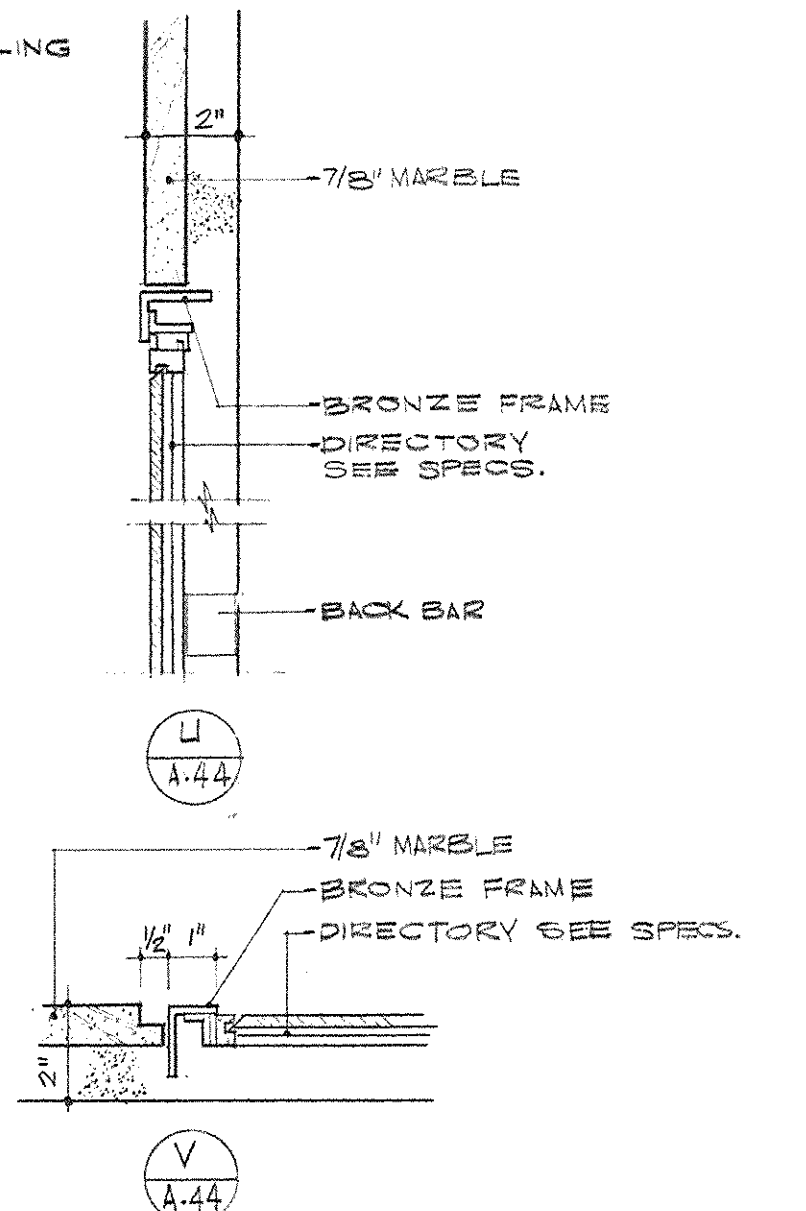
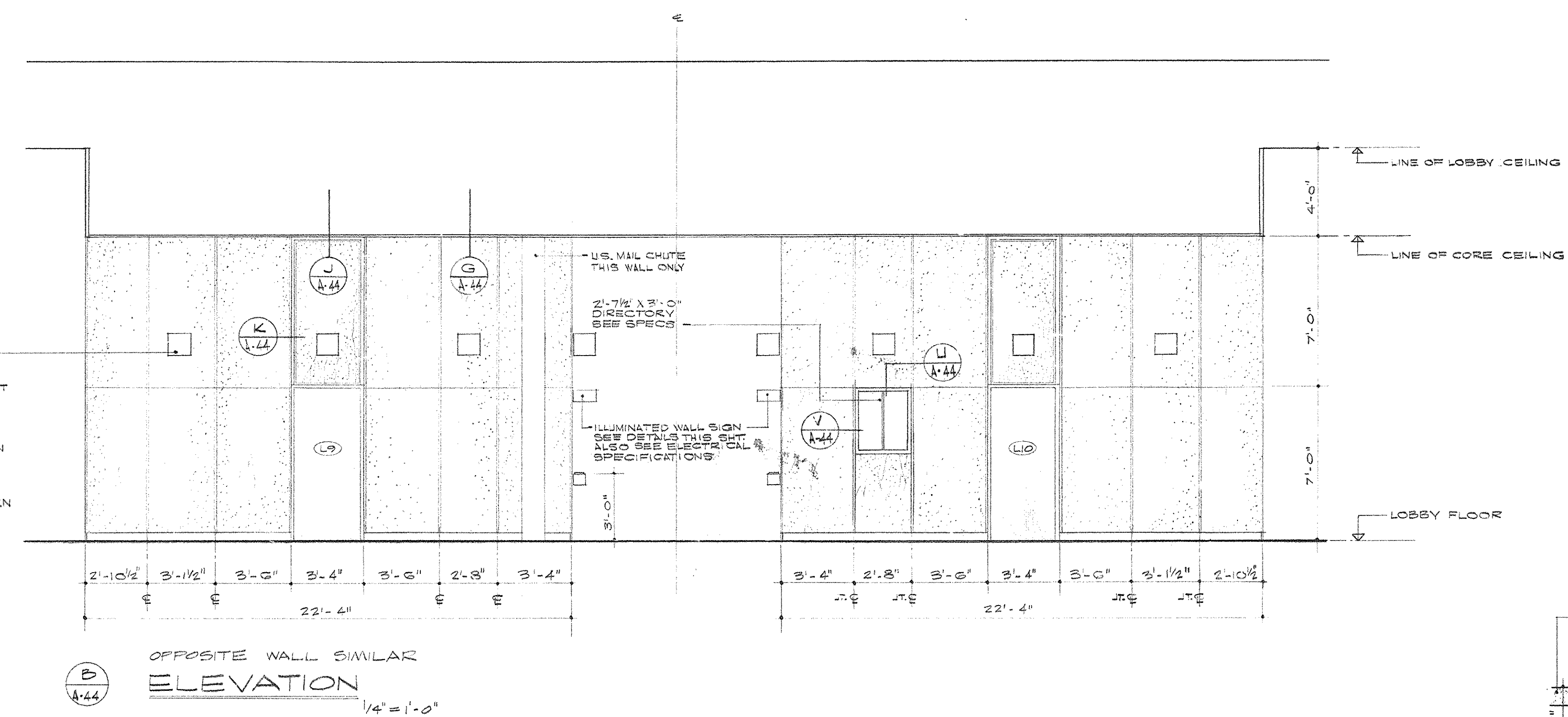
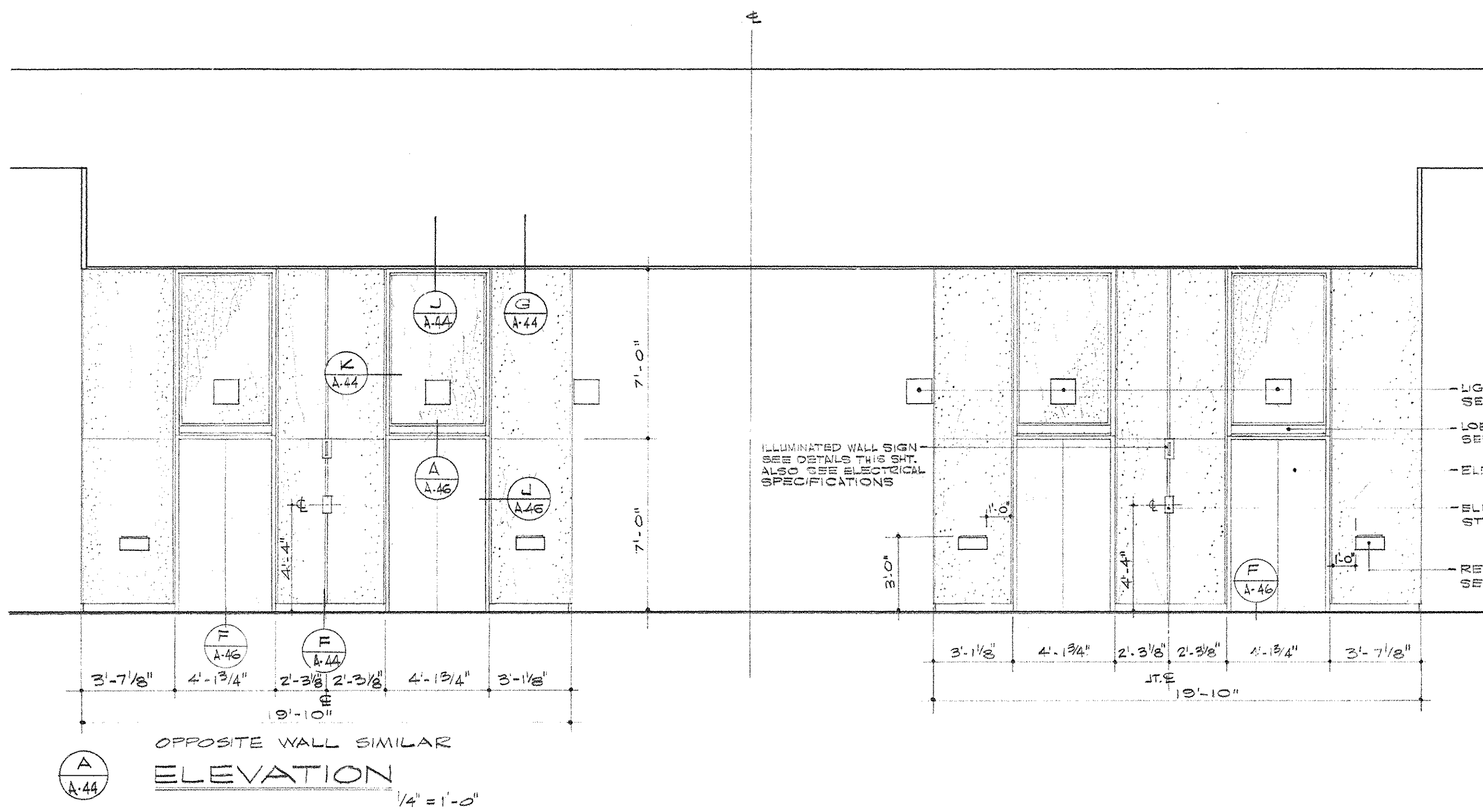

CAPITAL PLAZA OFFICE BUILDING FRANKFORT, KENTUCKY			
DRAWN BY G.M.B.D.A.H.	ARCHITECT CORE ELEVATIONS LOBBY LEVEL	DATE 15 MAY, 1967	SCALE AS NOTED
CHECKED BY M.P.L.R.	ARCHITECT EDWARD DURELL STONE	COMM. NO. 80028	DRAWING NO. A 44
SECTOR NO. C 2	ASSOCIATE ARCHITECTS & ENGINEERS LEE POTTER SMITH & ASSOCIATES 314 WILKINSON FRANKFORT, KENTUCKY	DEPARTMENT OF FINANCE - ENGINEERING STAFF FRANKFORT, KENTUCKY	OF 1-70
APPROVED BY ARCHITECT	DATE	APPROVED BY AGENCY HEAD M.P.L.R.	DATE
APPROVED BY OWNER	DATE	APPROVED BY OWNER M.P.L.R.	DATE MAY 24, 1967

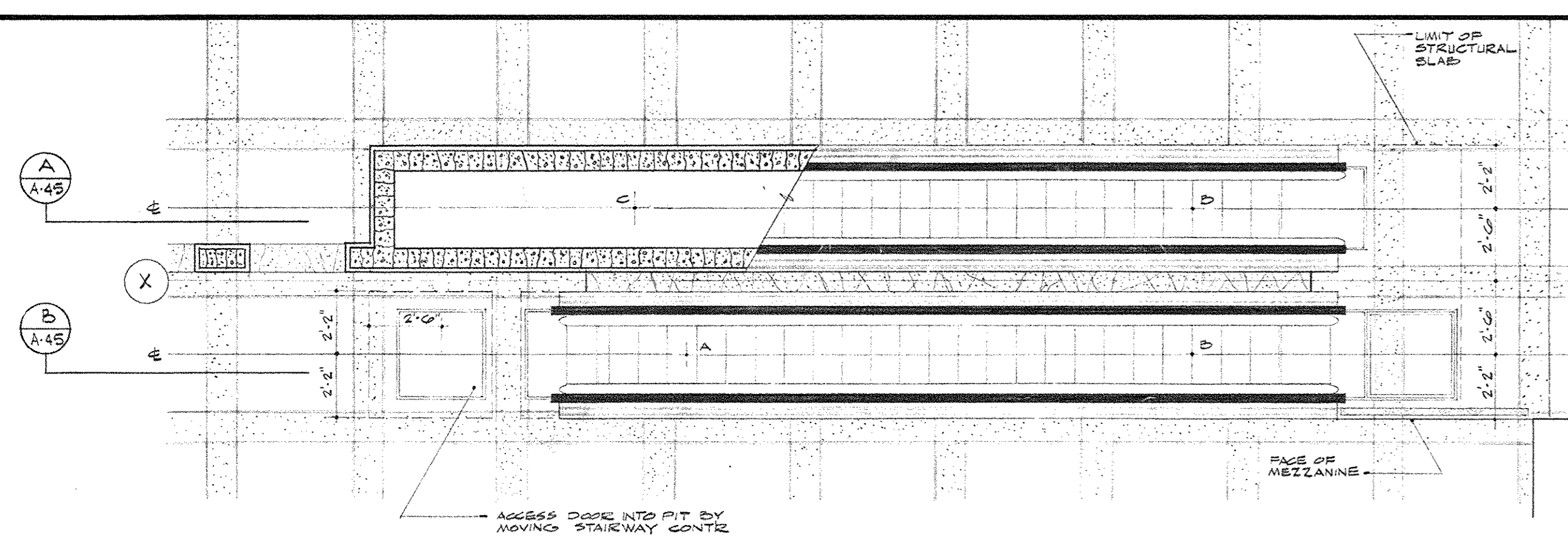

PARTIAL PLAN AT MEZZANINE
1/4" = 1'-0"

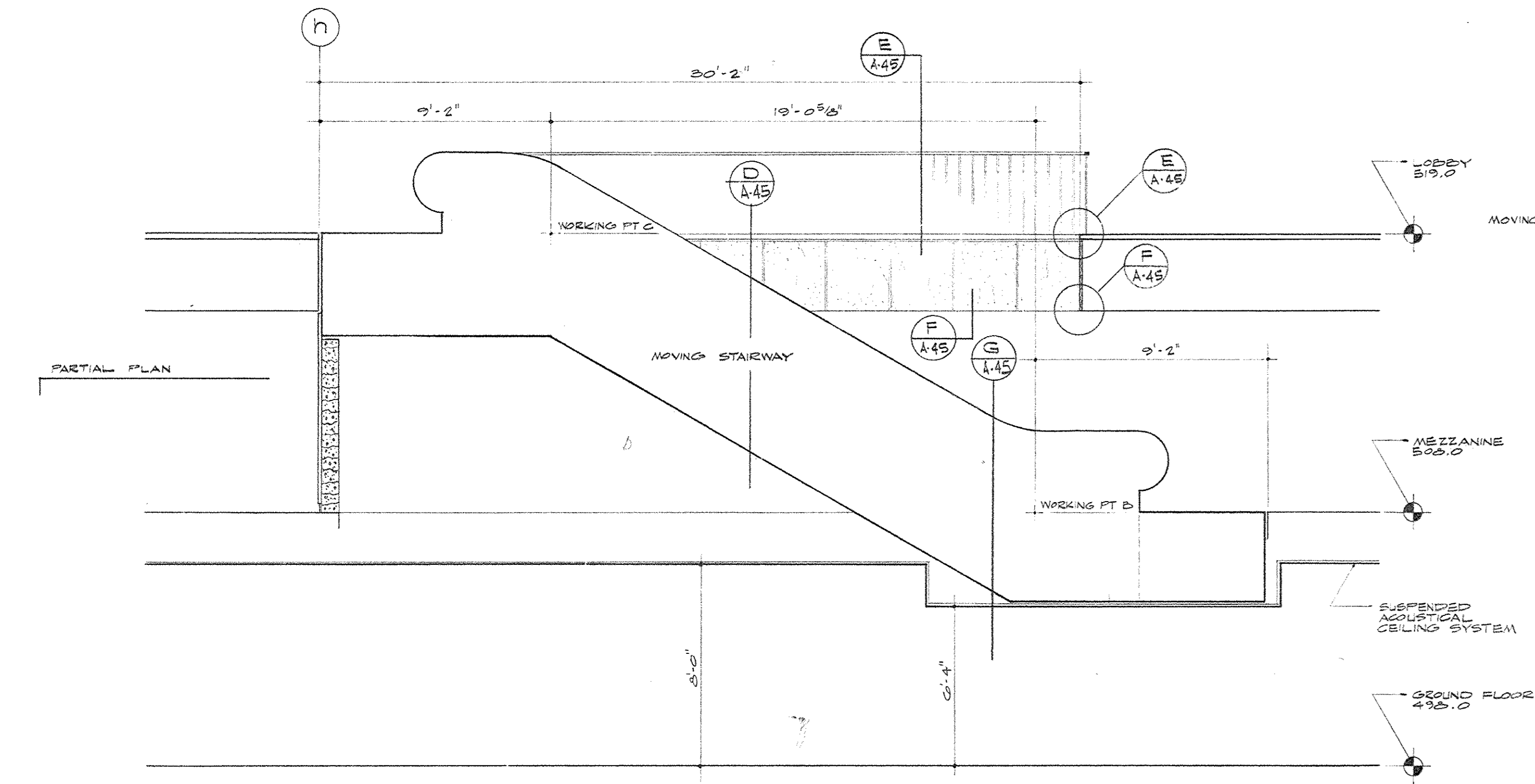

PARTIAL PLAN
1/4" = 1'-0"

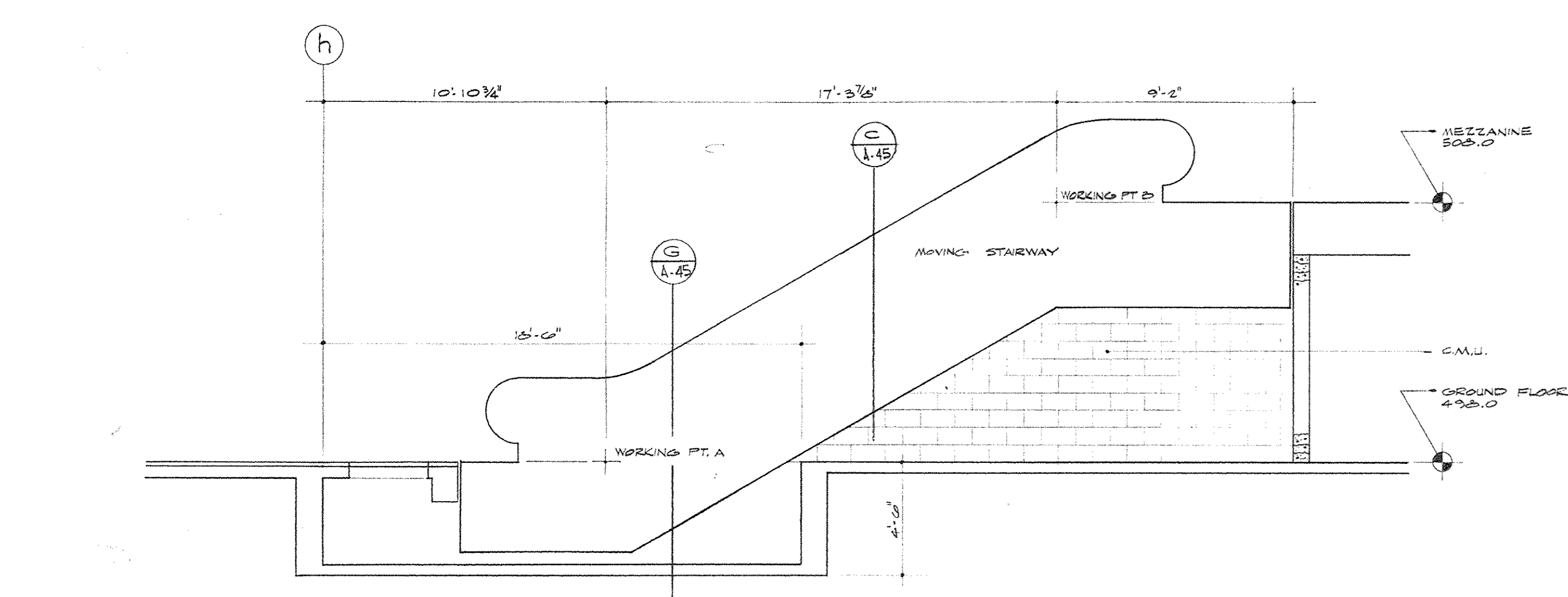

SECTION MOVING STAIRWAY
1/4" = 1'-0"



SECTION MOVING STAIRWAY
1/4" = 1'-0"

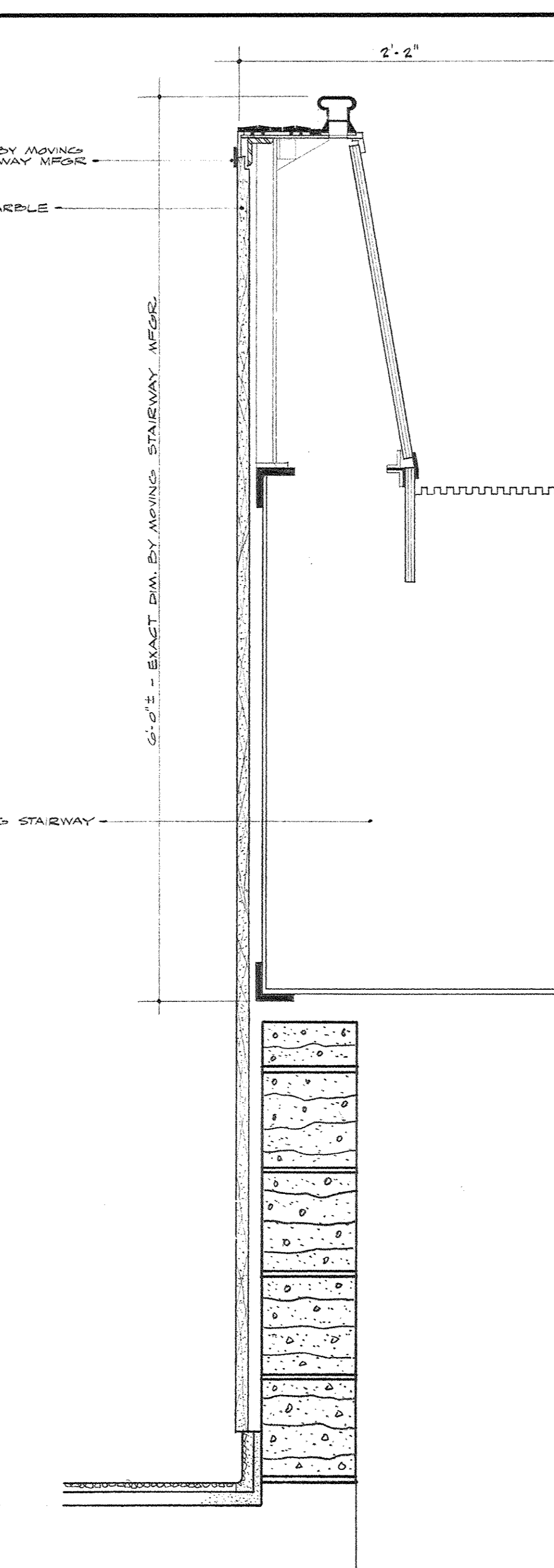

SECTION
1/2" = 1'-0"

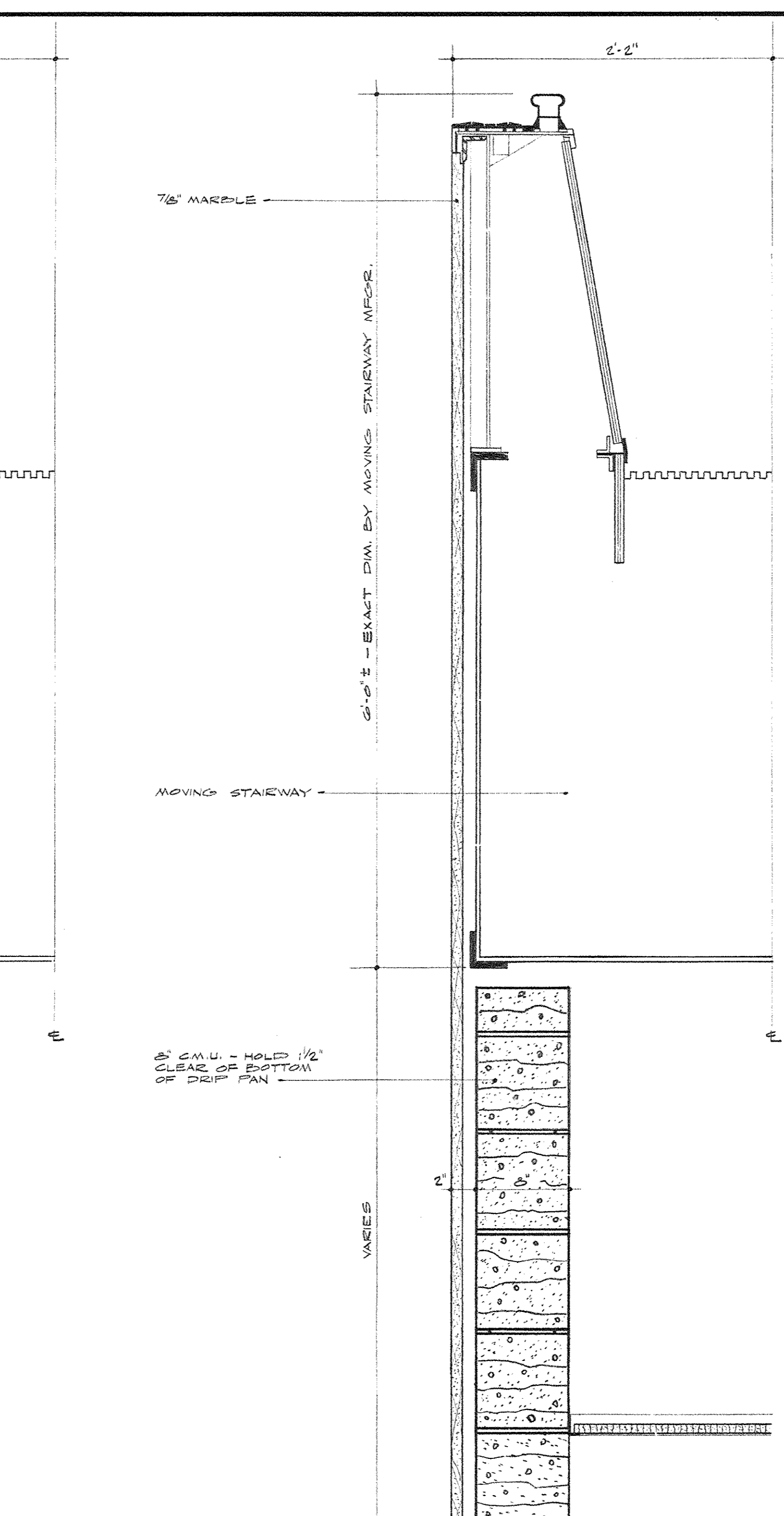

SECTION
1/2" = 1'-0"

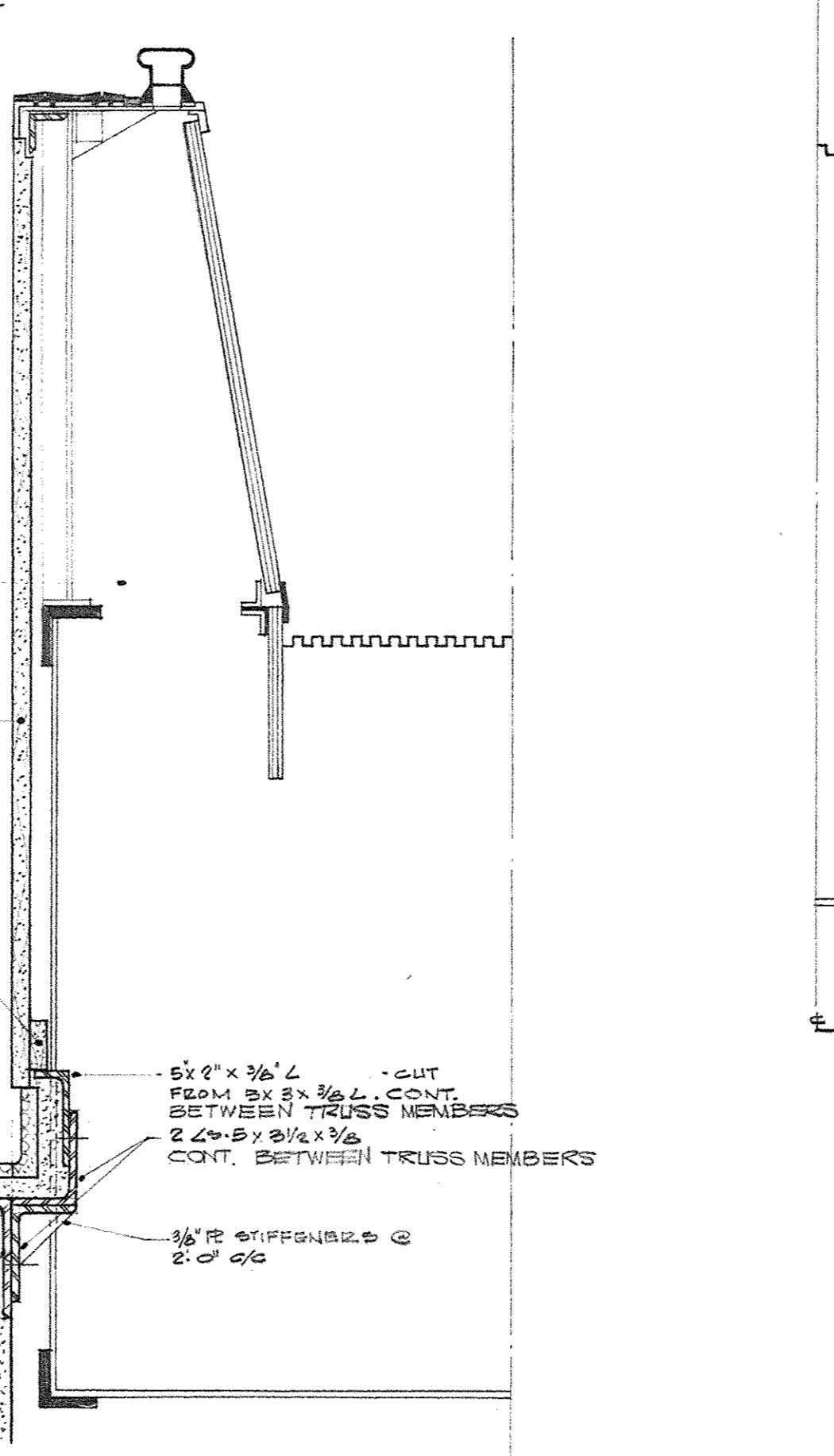

SECTION
1/2" = 1'-0"

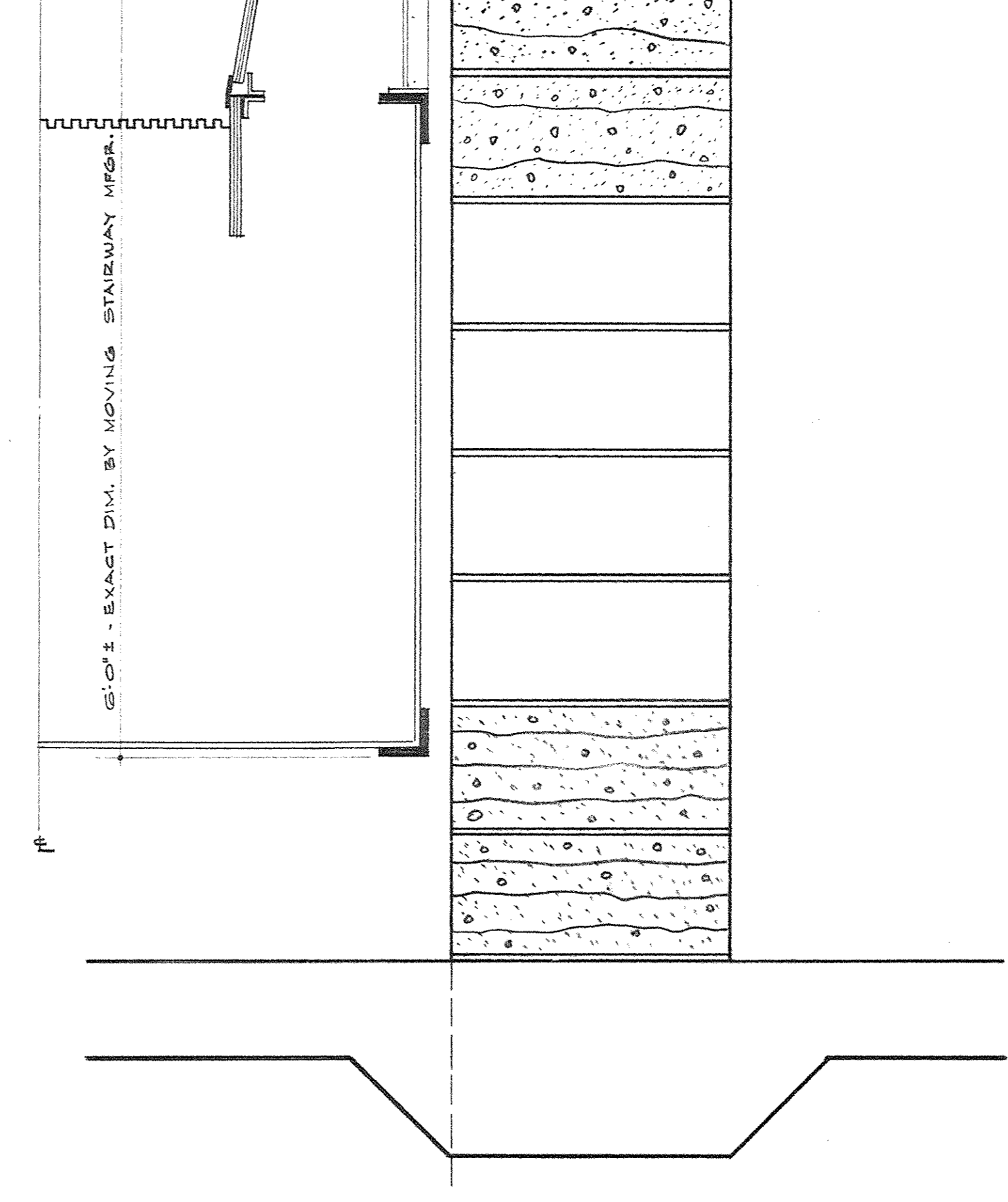

SECTION
1/2" = 1'-0"

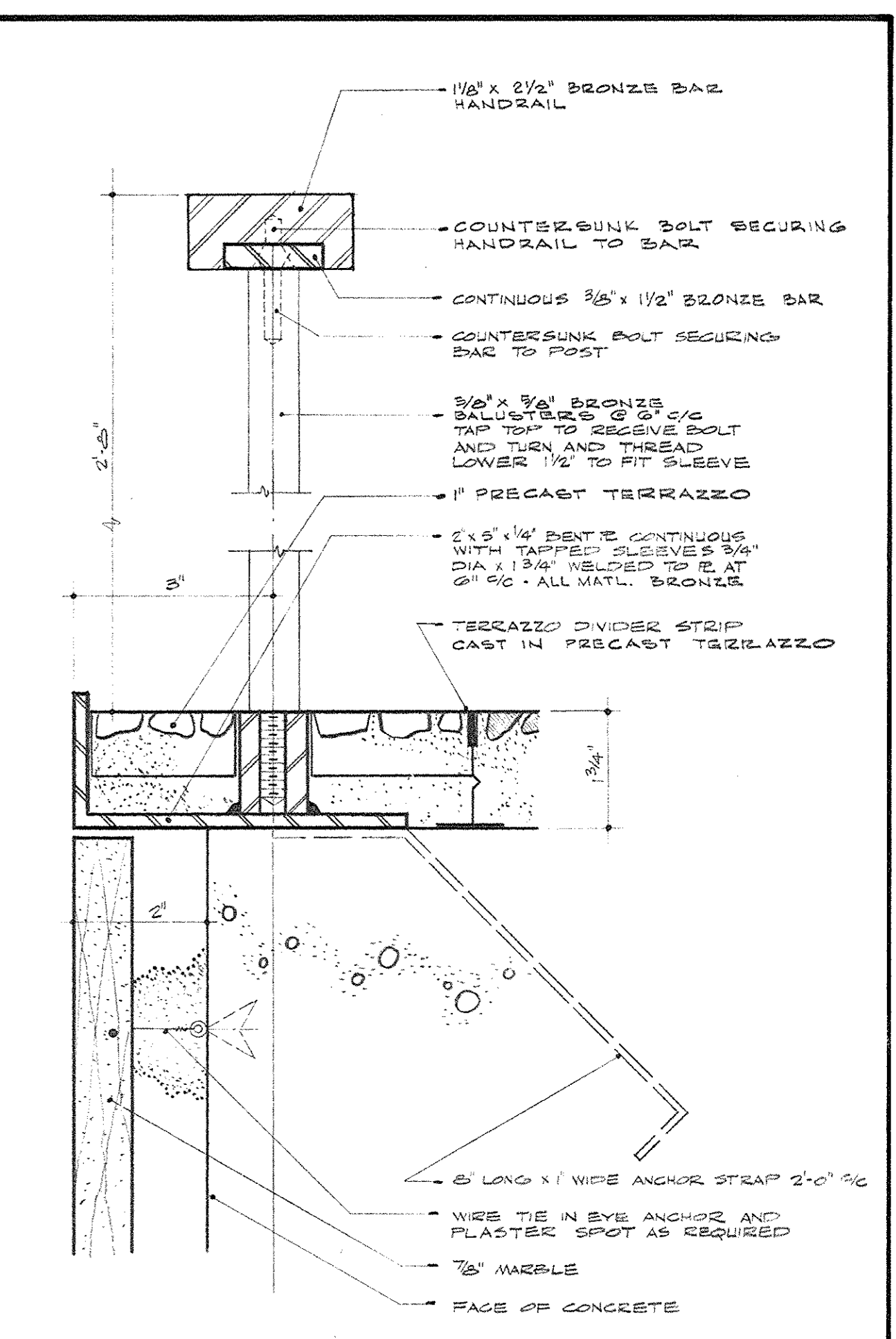

SECTION HANDRAIL
1/2 F.S.

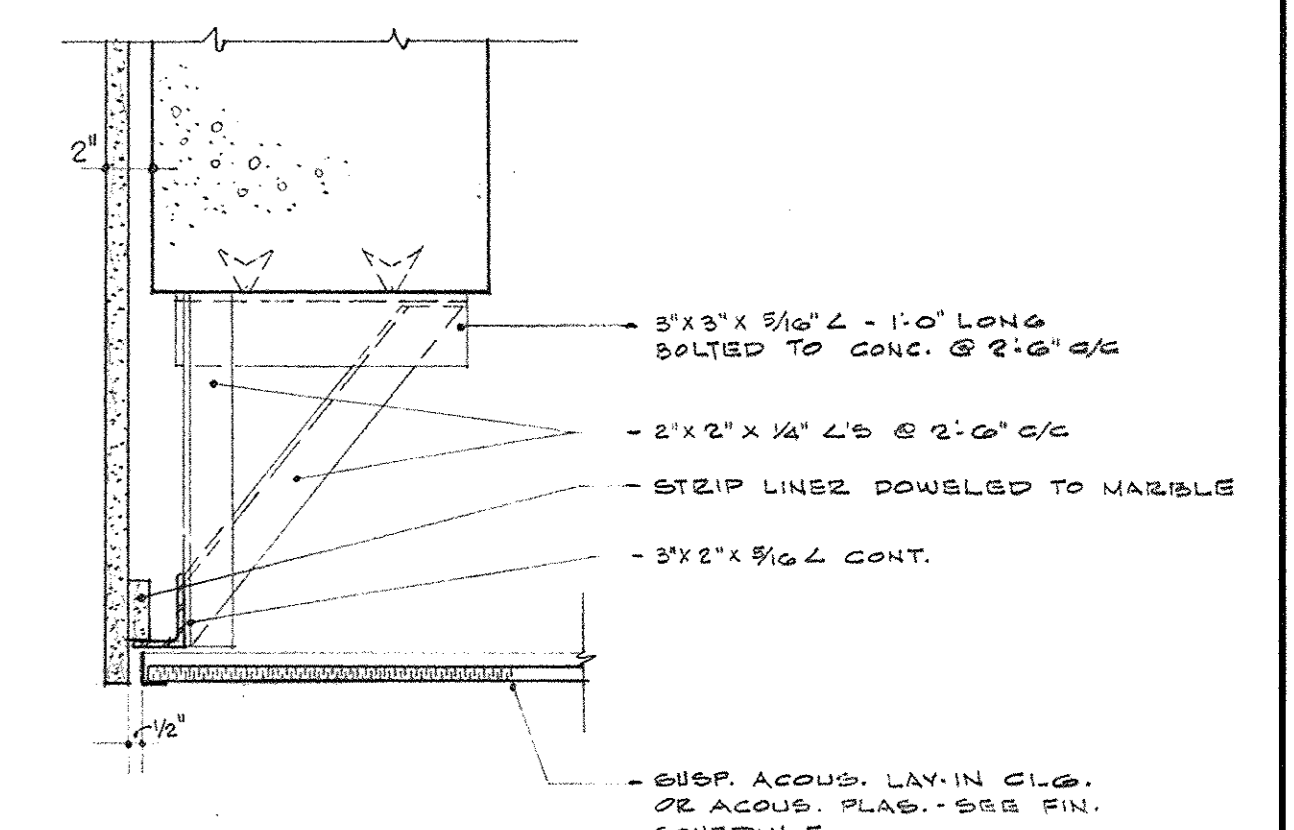

SECTION CEILING
1/2" = 1'-0"

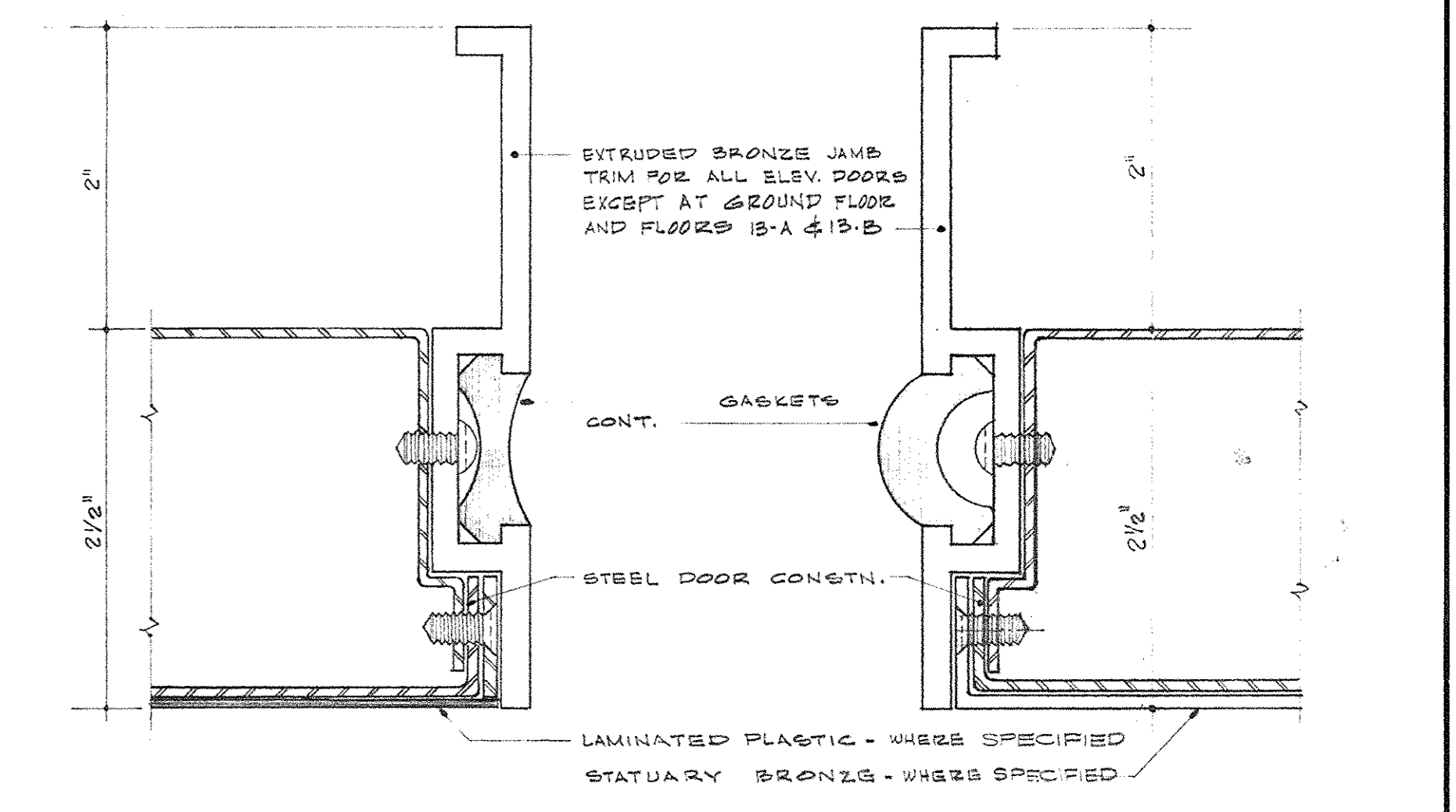

DETAIL OF TRIM FOR ELEVATOR DOORS
FULL SIZE

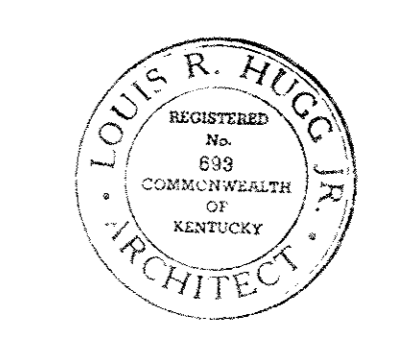

AS-BUILT DRAWINGS
DATE 1/22/73
HUGG, CORNER & CLARKSON, INC.

AS-BUILT REVISIONS - 8 AUGUST 1972		
CAPITAL PLAZA OFFICE BUILDING FRANKFORT, KENTUCKY		
DRAWN BY G.M.B.	MOVING STAIRWAY DETAILS	DATE 15 MAY 1967
TRACED BY G.M.B.	ARCHITECT	SCALE AS NOTED
CHECKED BY G.M.B.	EDWARD DURELL STONE	COMM. NO. 30025
SECTOR NO. C 2	LEE POTTER SMITH & ASSOCIATES 314 WILKINSON FRANKFORT, KENTUCKY	DRAWING NO. A 45
APPROVED BY ARCHITECT	DATE	OF A-70
APPROVED BY AGENCY HEAD W. M. McConnell	DATE MAY 24 1967	
APPROVED BY OWNER	DATE	

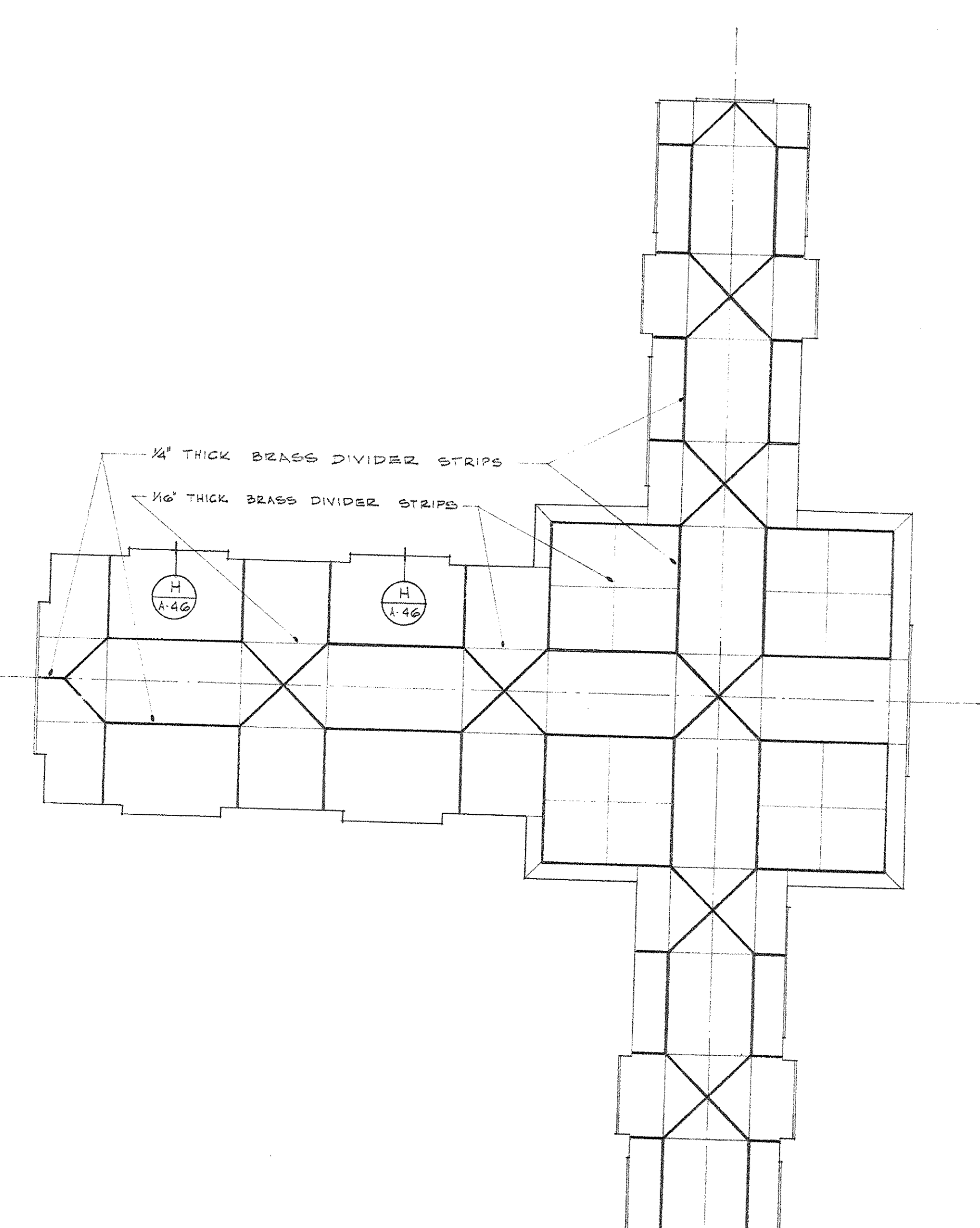
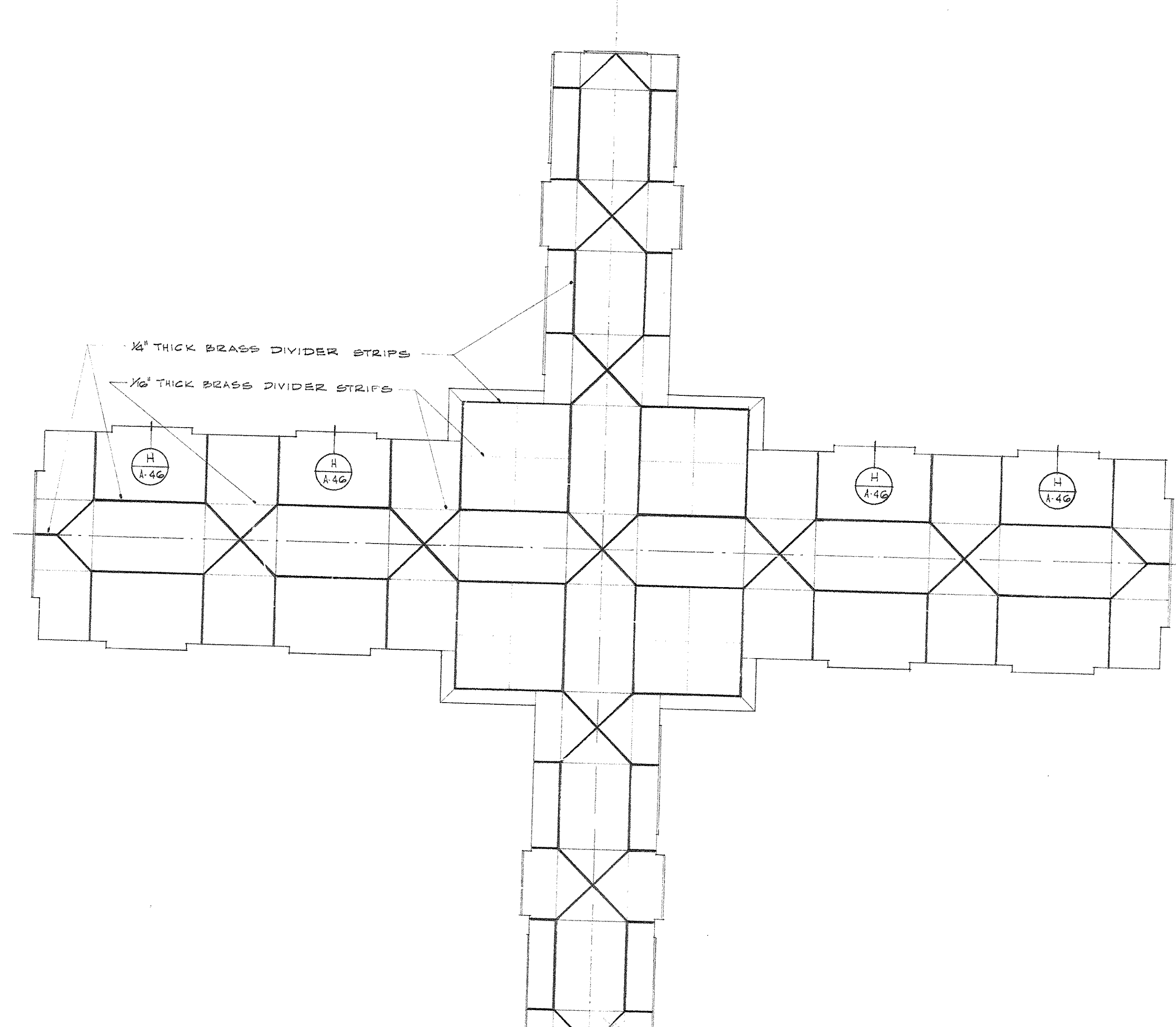
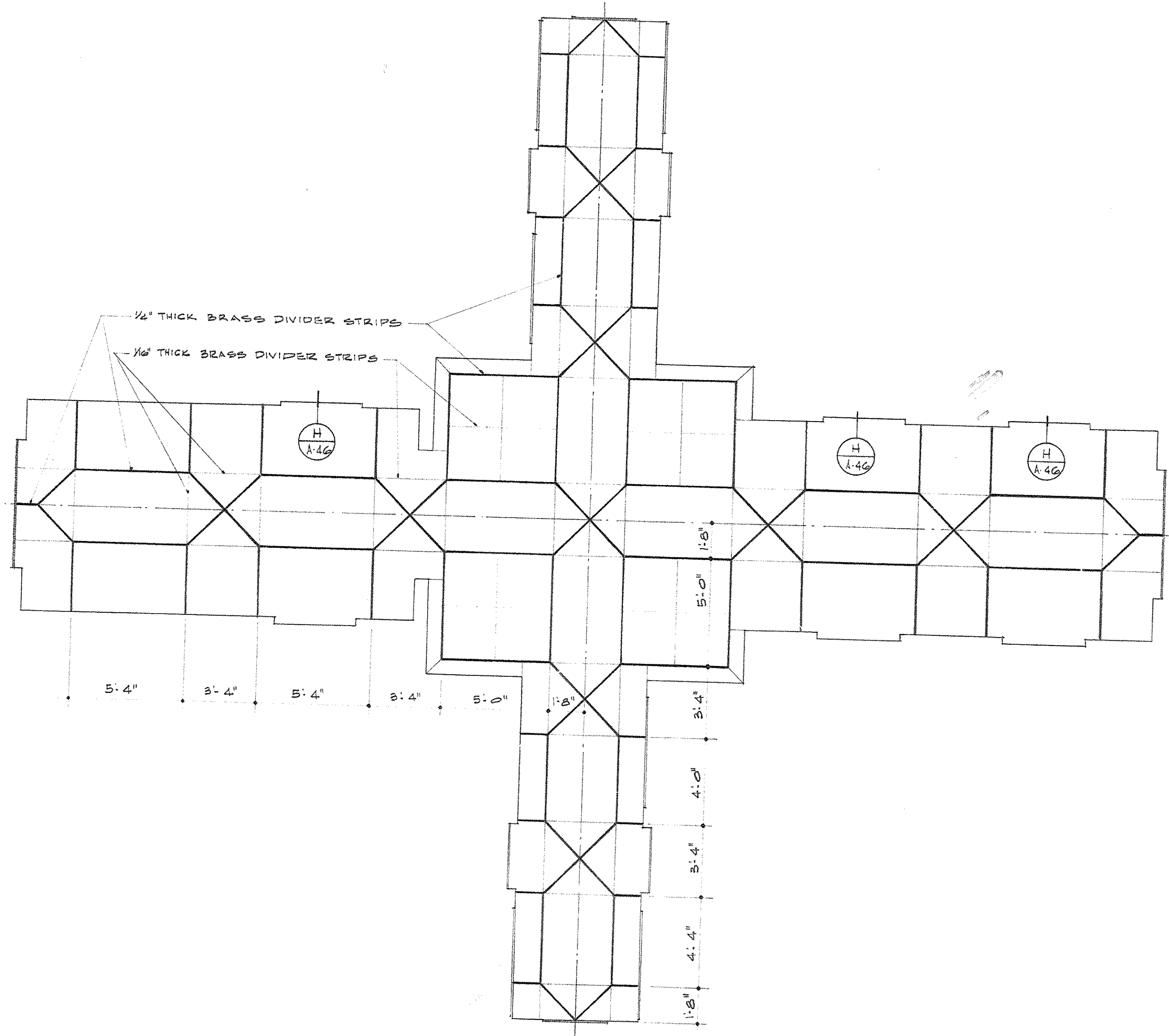

TERRAZZO PATTERN LAYOUT 1ST THRU 11TH FLOORS
1/2" = 1'-0"

TERRAZZO PATTERN LAYOUT 12TH FLOOR
1/2" = 1'-0"

TERRAZZO PATTERN LAYOUT 14TH THRU 24TH FLOORS
1/2" = 1'-0"

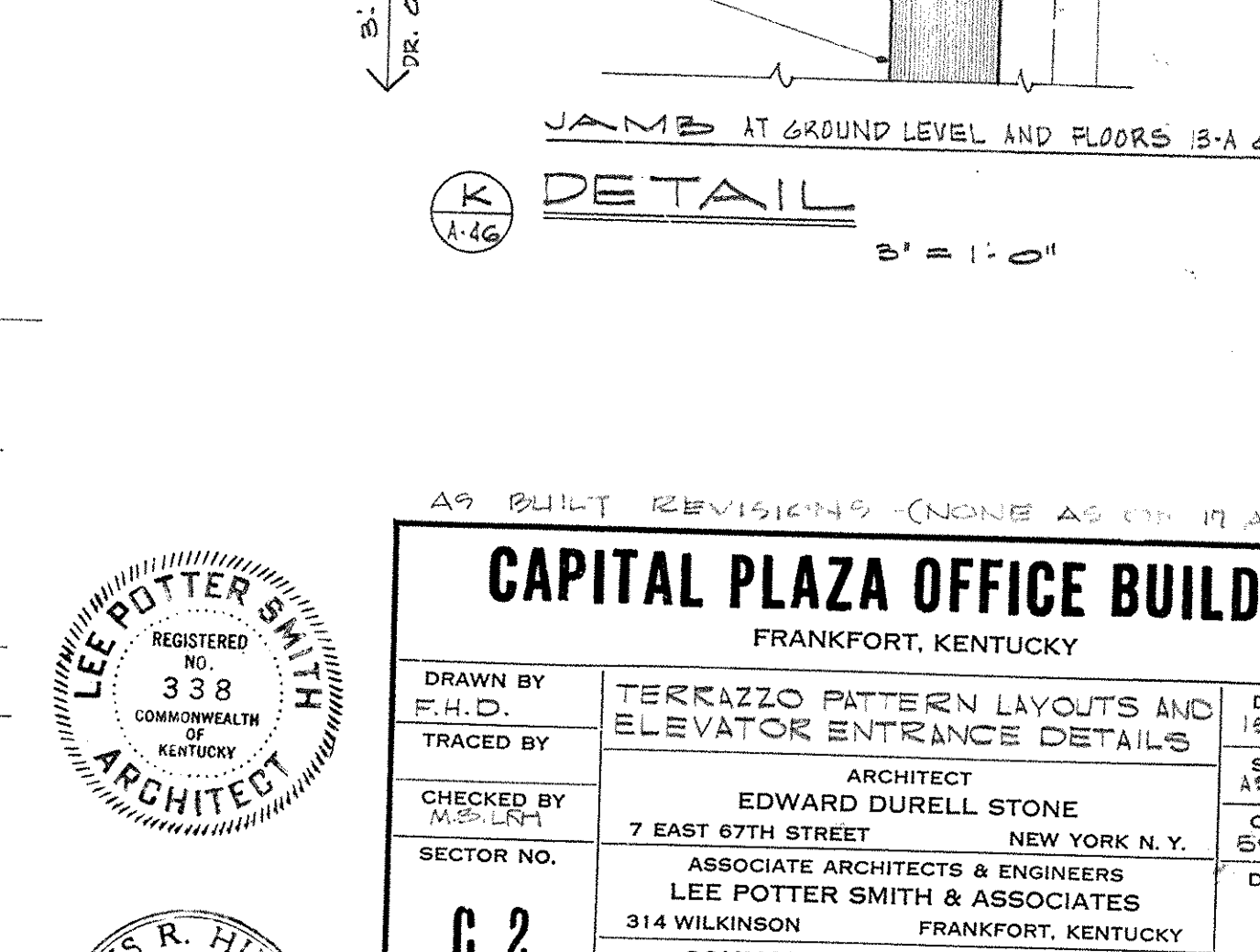
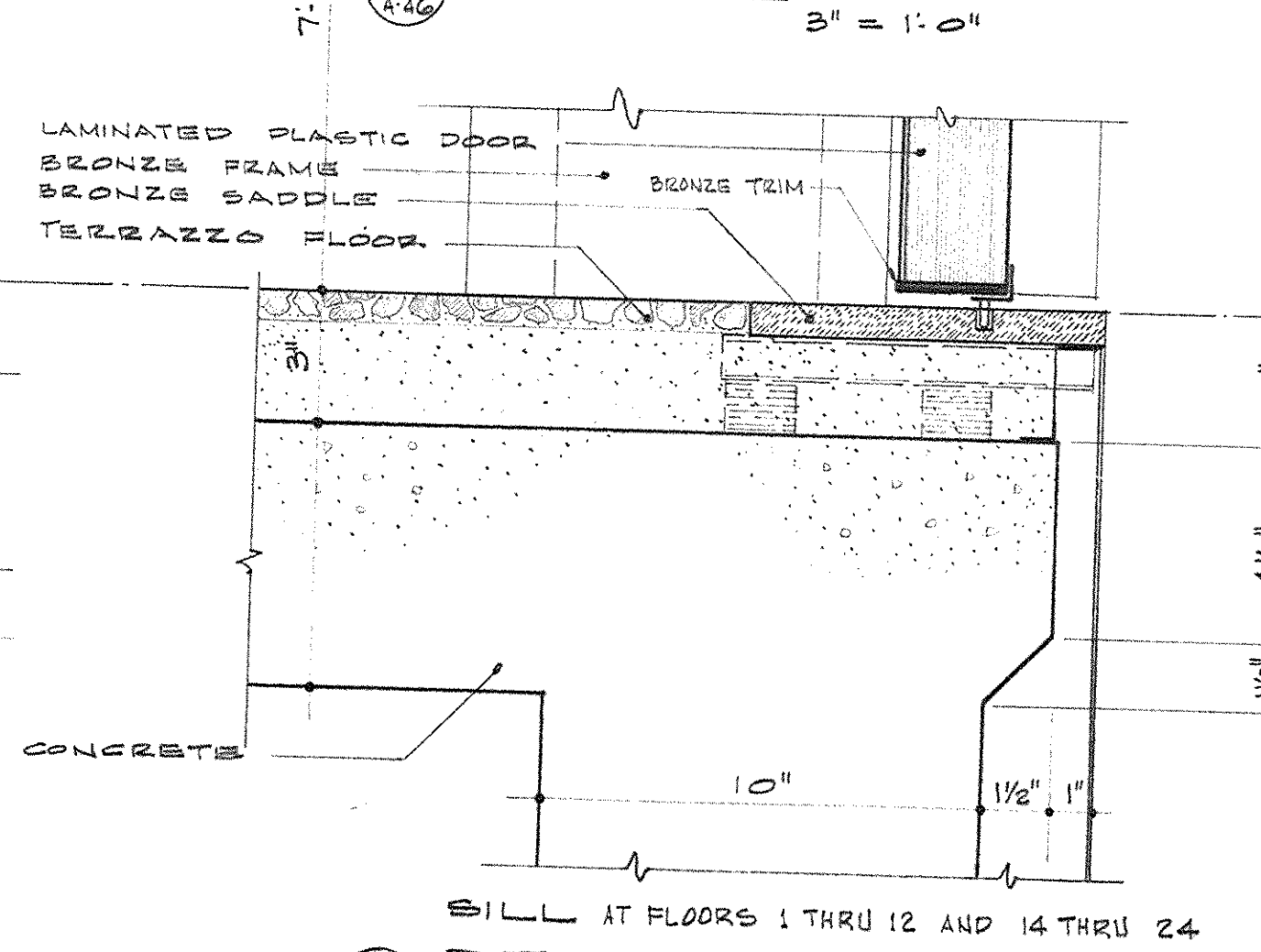
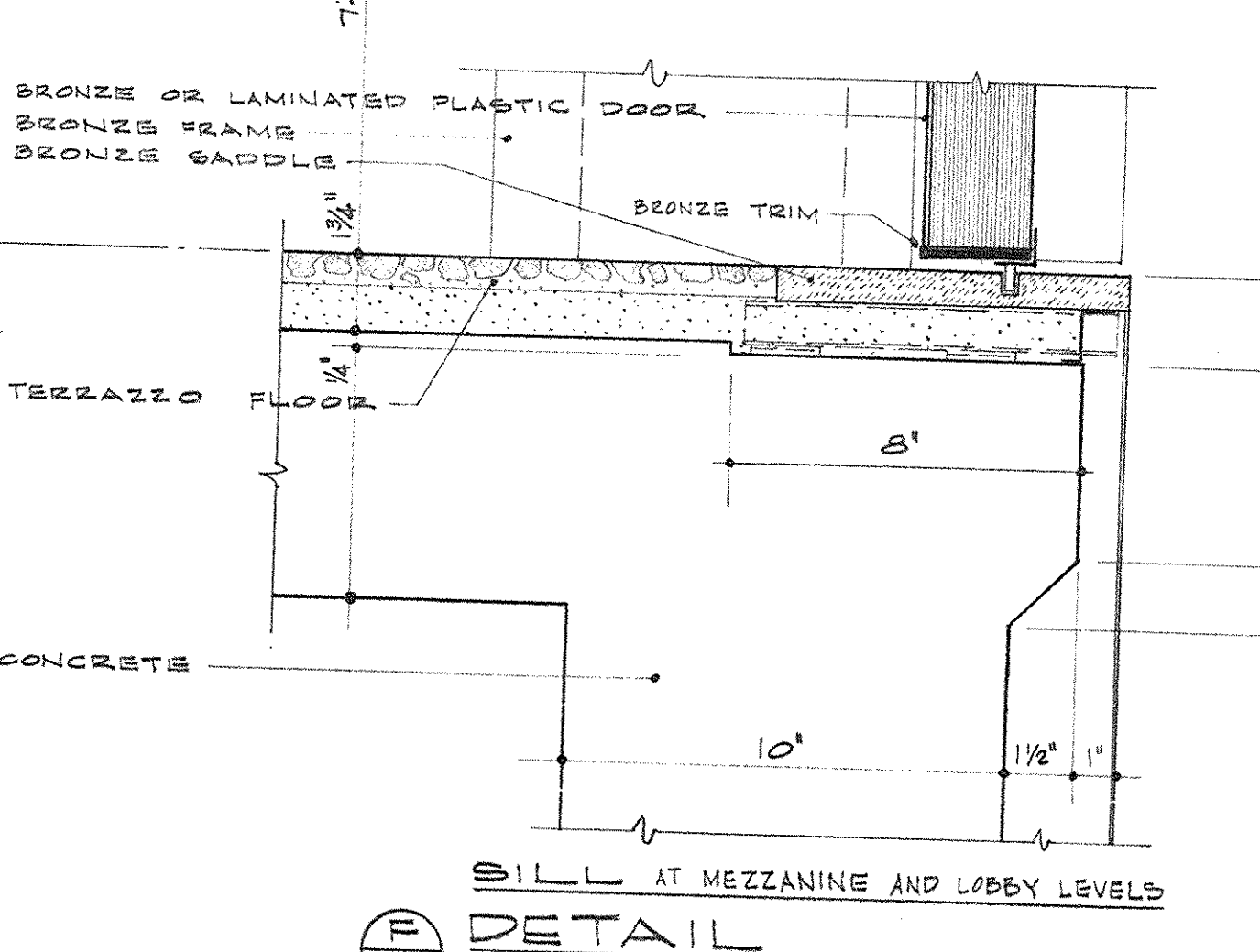
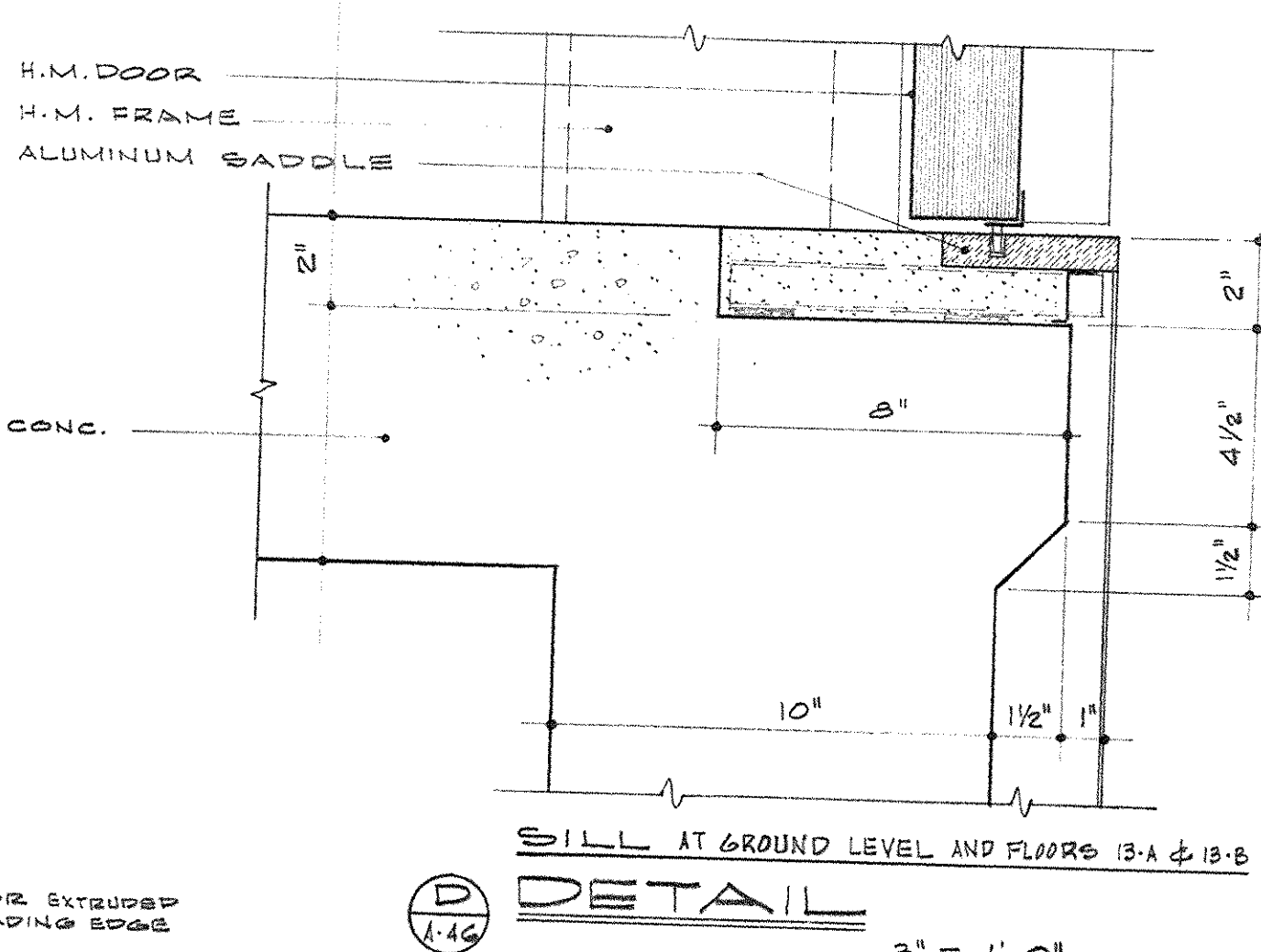
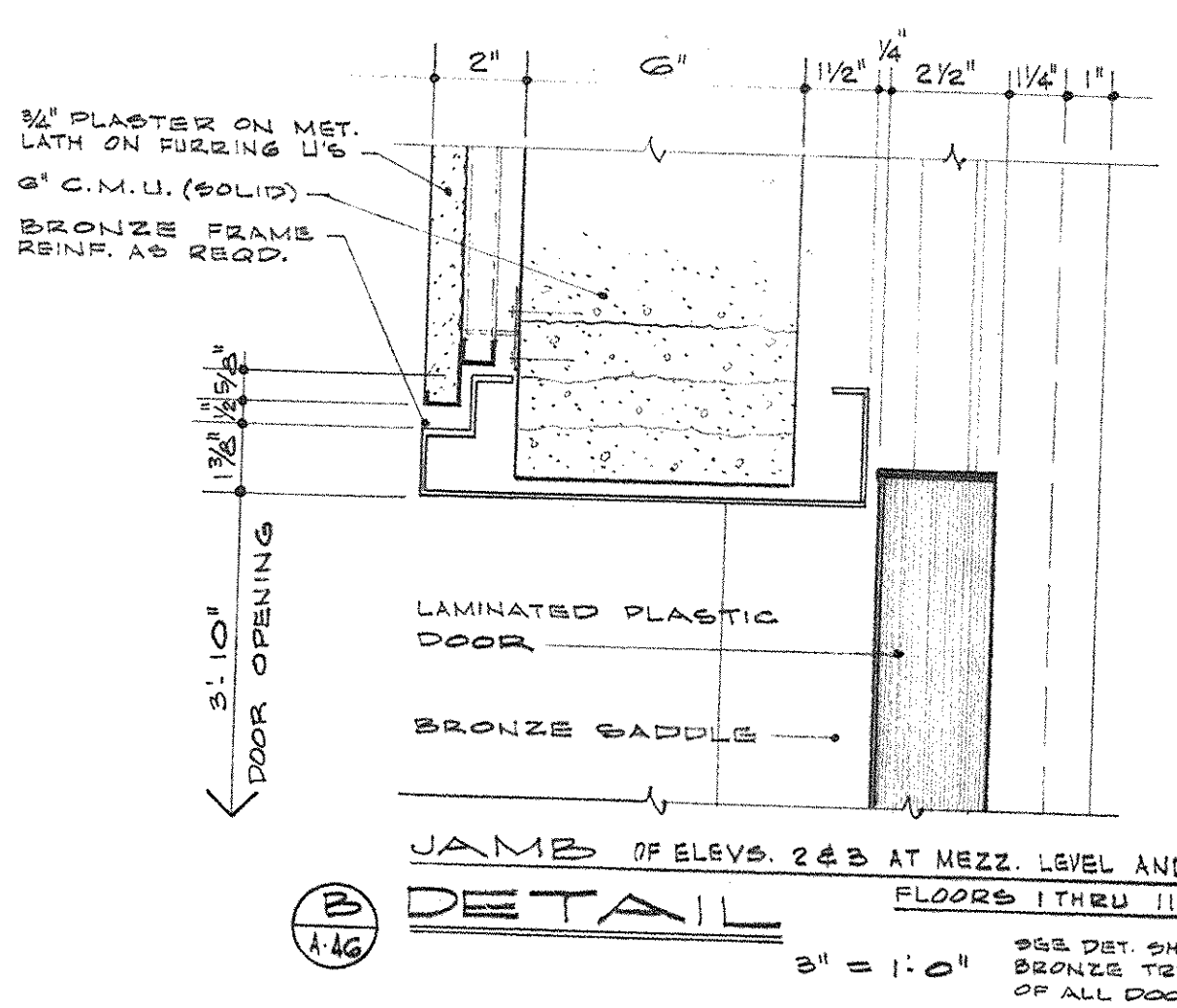
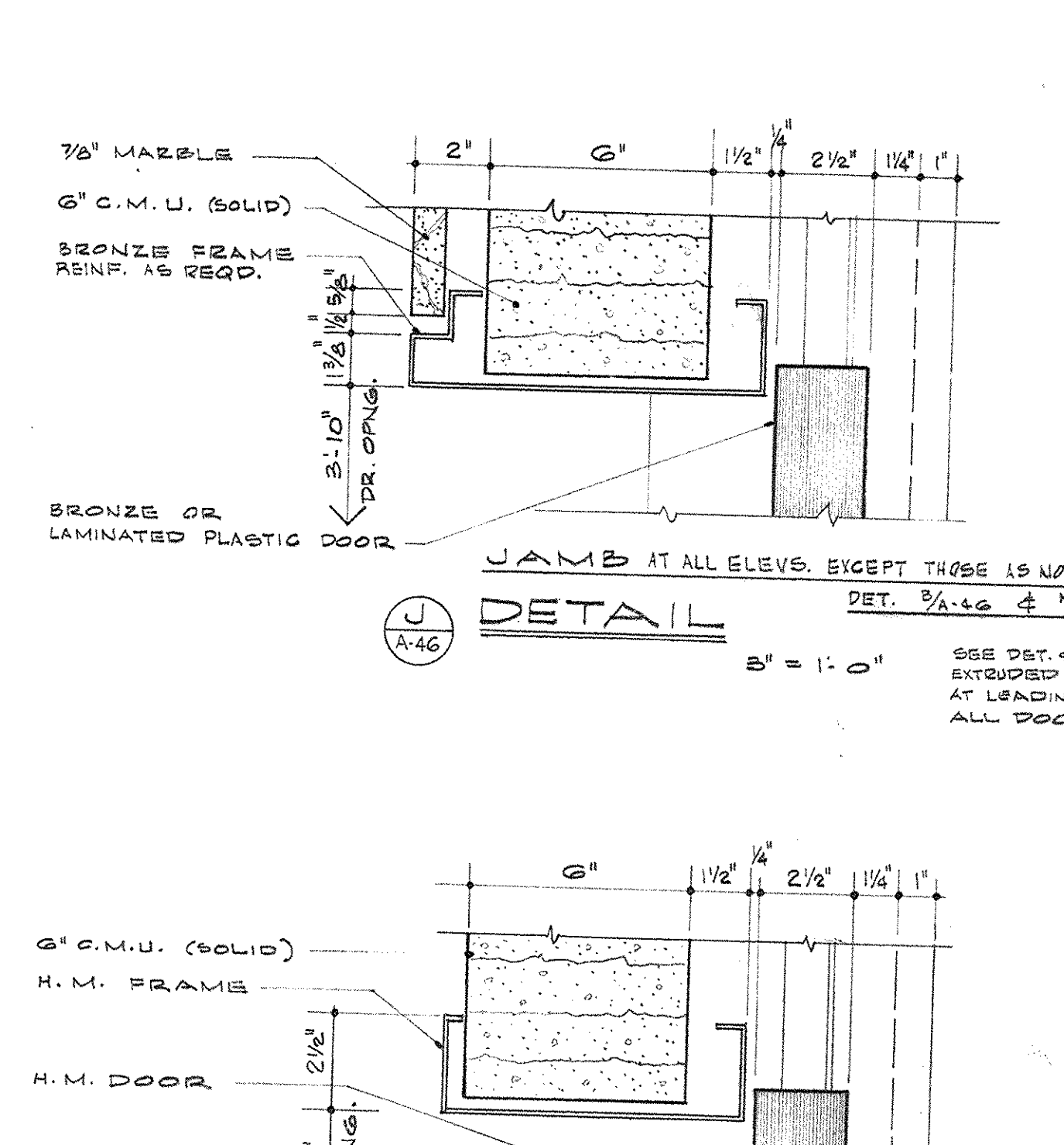
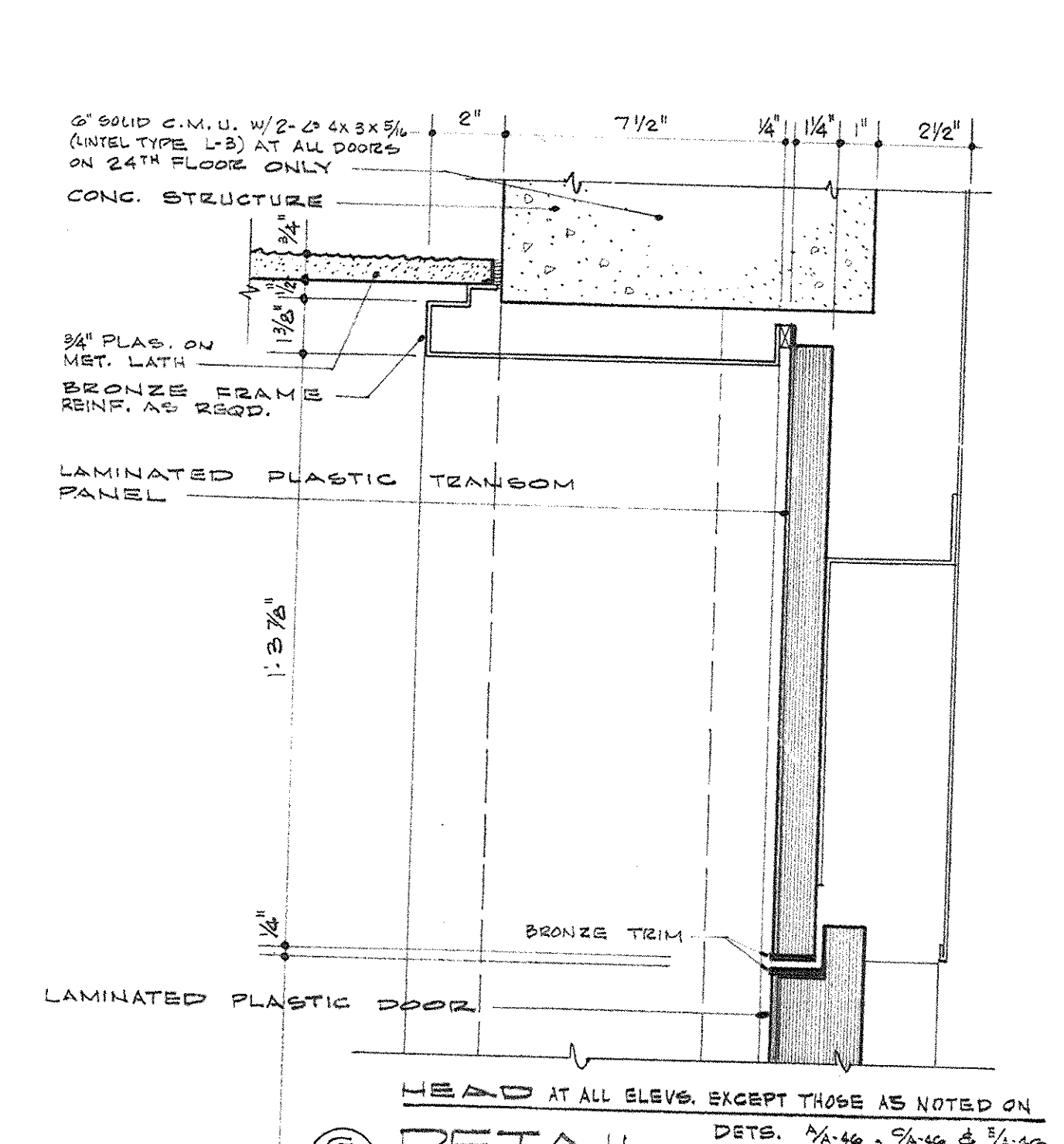
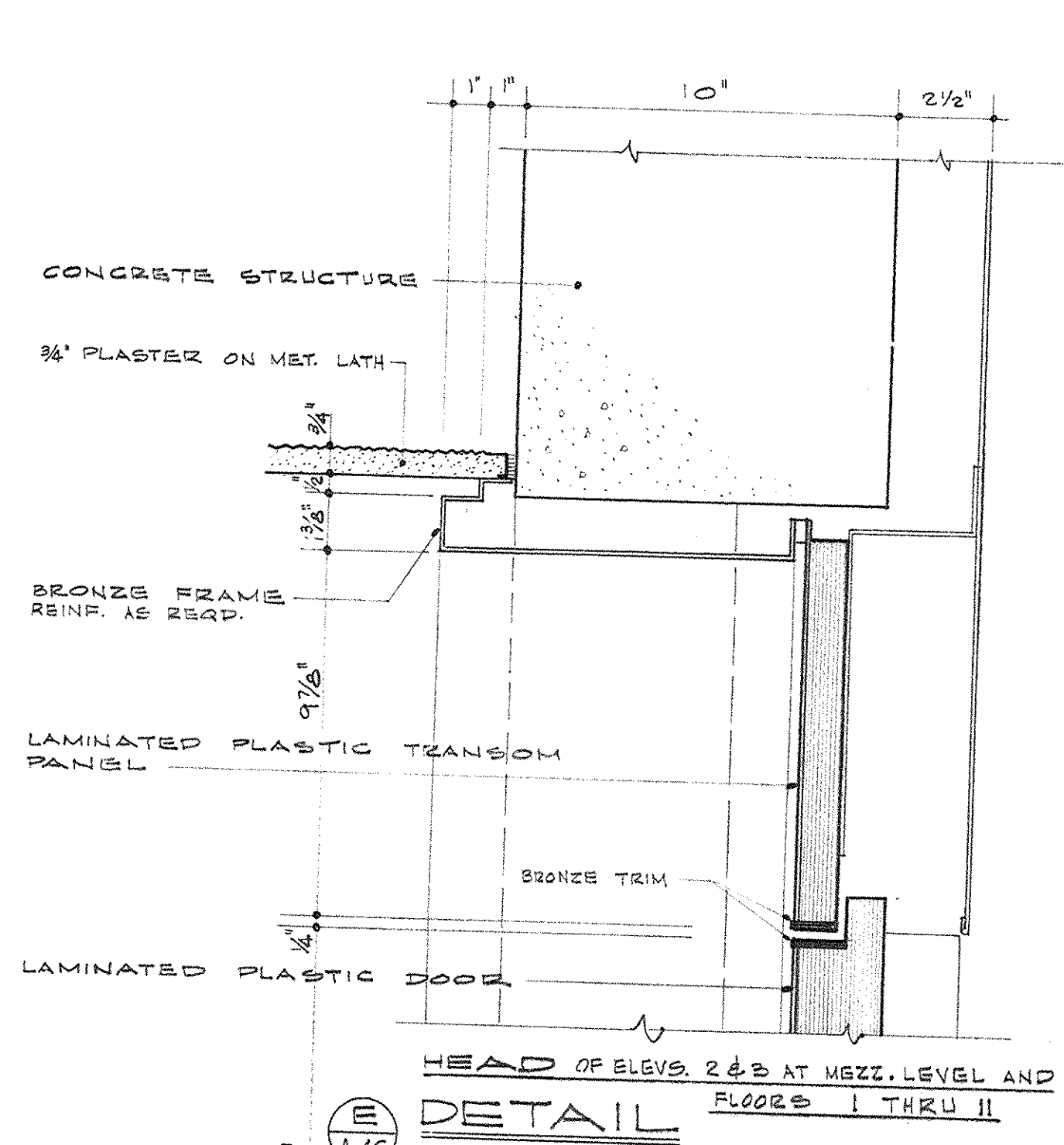
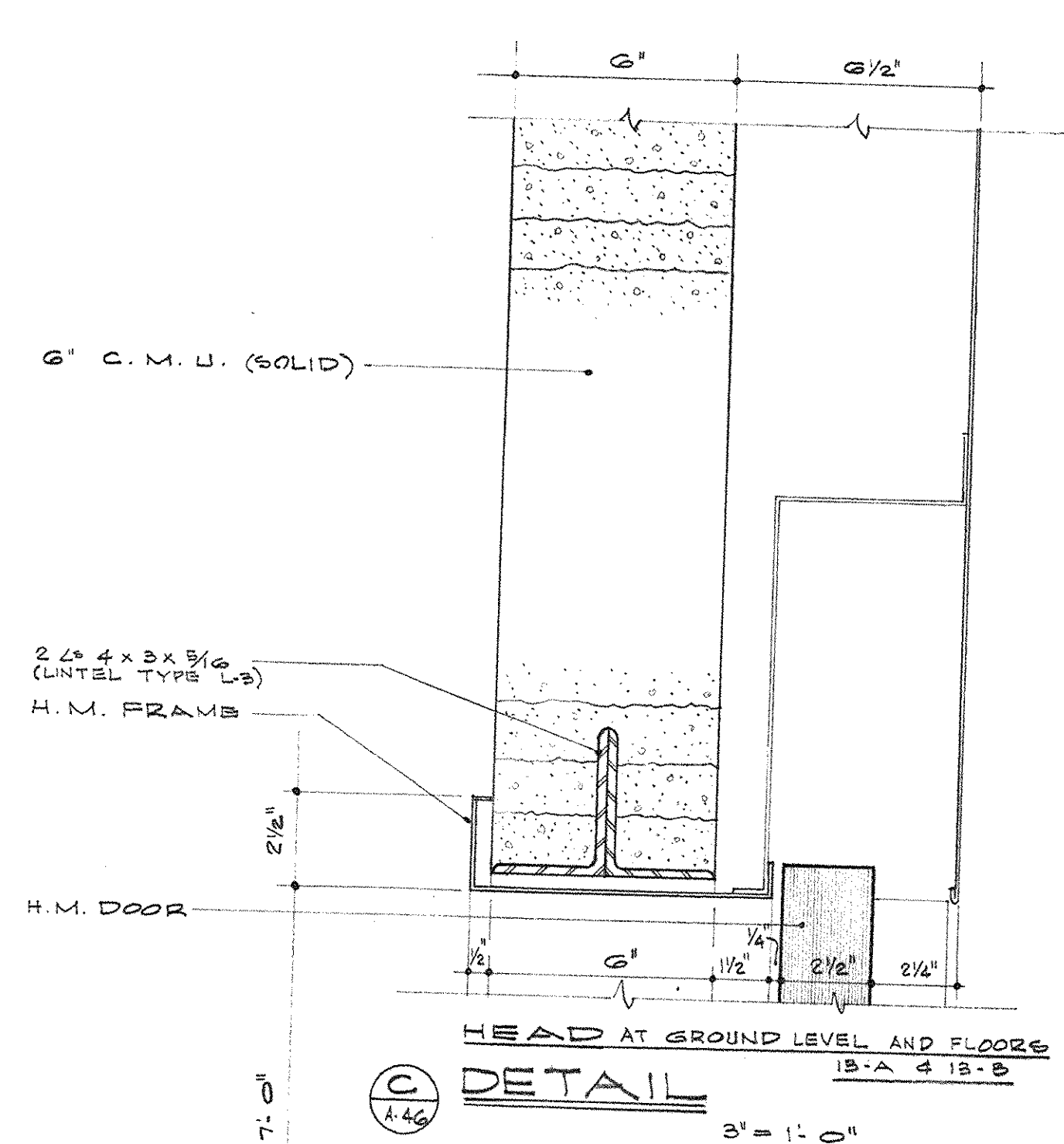
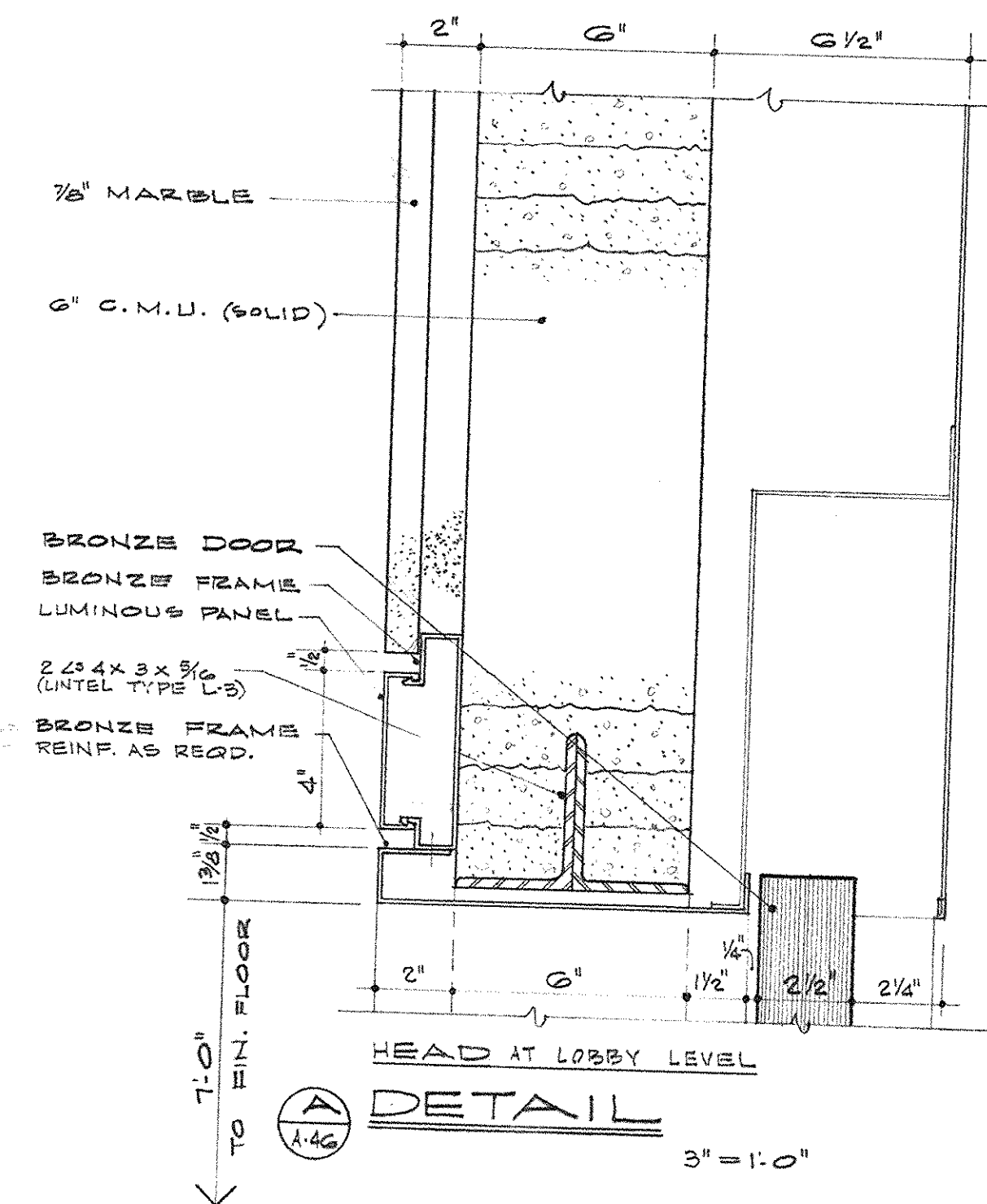

ELEVATOR ENTRANCE DETAILS

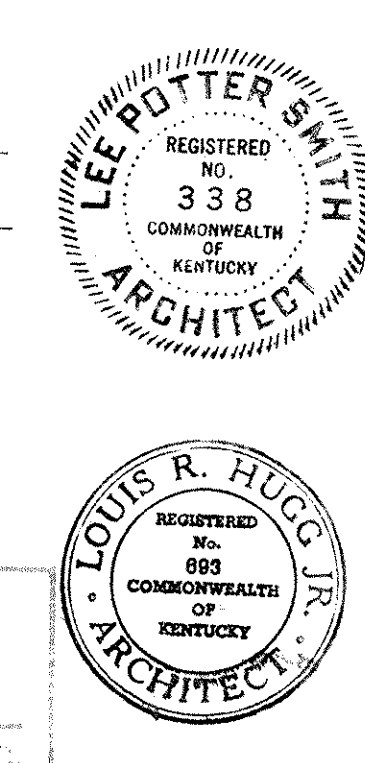

A9 BUILT REVISIONS (NONE AS OF 11 AUG 72)

CAPITAL PLAZA OFFICE BUILDING		
FRANKFORT, KENTUCKY		
DRAWN BY F.H.D.	TERRAZZO PATTERN LAYOUTS AND ELEVATOR ENTRANCE DETAILS	DATE 15 MAY 1967
CHECKED BY M.S.P.	ARCHITECT EDWARD DURELL STONE 7 EAST 87TH STREET NEW YORK N.Y.	SCALE AS NOTED
SECTOR NO. C 2	ASSOCIATE ARCHITECTS & ENGINEERS LEE POTTER SMITH & ASSOCIATES 314 WILKINSON FRANKFORT, KENTUCKY	COMM. NO. 3002-3
	COMMONWEALTH OF KENTUCKY DEPARTMENT OF FINANCE - ENGINEERING STAFF FRANKFORT, KENTUCKY	DRAWING NO. A 46
APPROVED BY ARCHITECT		DATE
APPROVED BY AGENCY HEAD W.T. McConnell		DATE MAY 24 1967
APPROVED BY OWNER		DATE

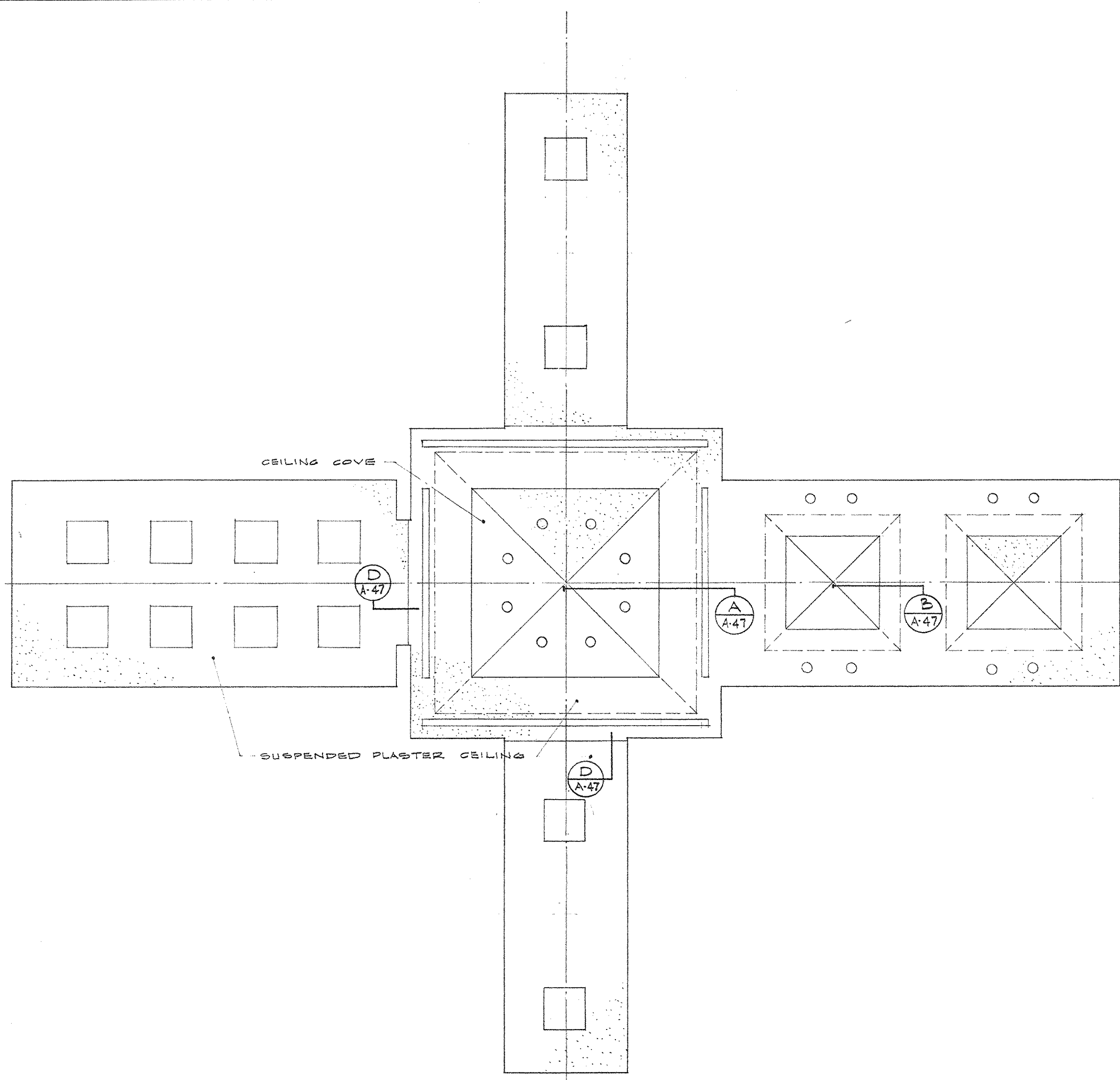

REFLECTED CEILING PLAN 1ST THRU 11TH FLOOR CORES
1/4" = 1'-0"

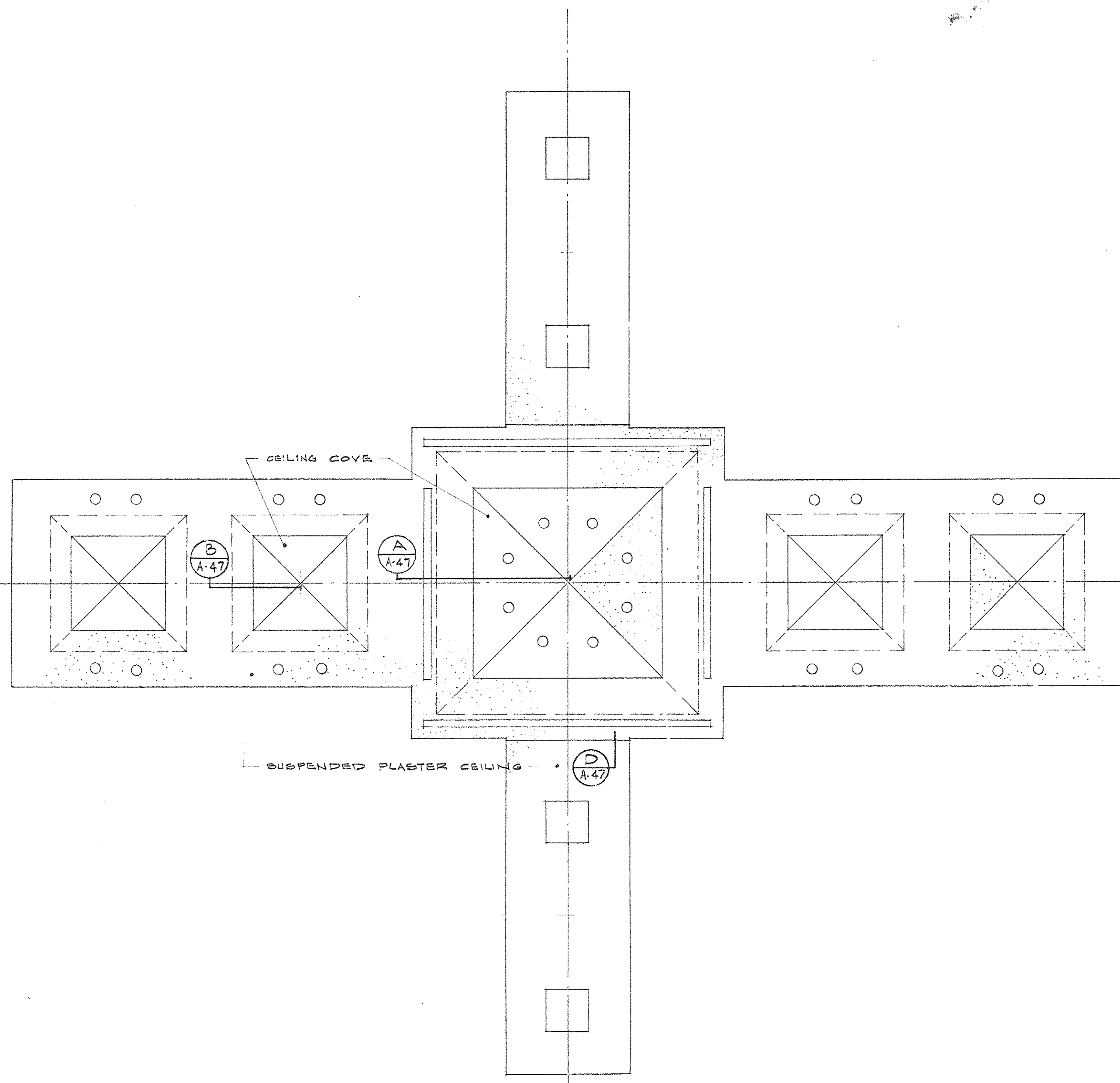

REFLECTED CEILING PLAN 12TH FLOOR CORE
1/4" = 1'-0"

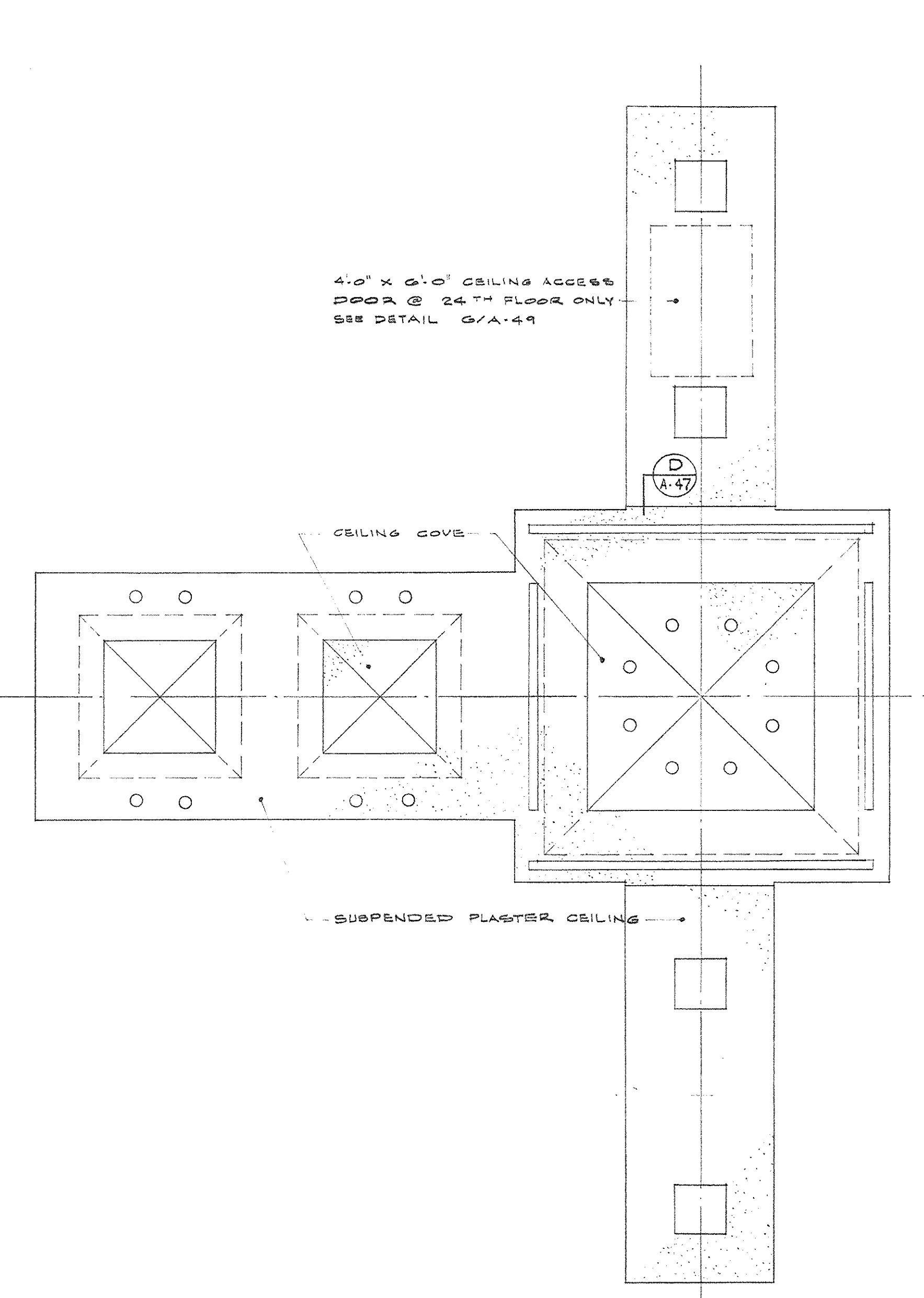

REFLECTED CEILING PLAN 14TH THRU 24TH FLOOR CORES
1/4" = 1'-0"

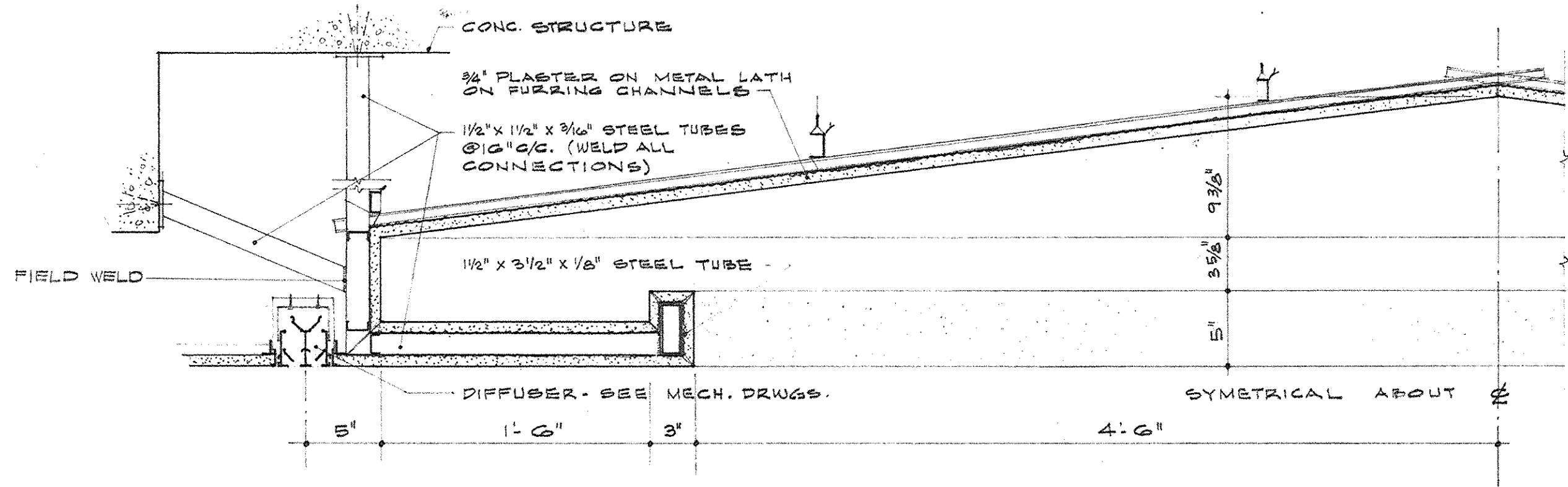

A CEILING COVE DETAIL
1/2" = 1'-0"

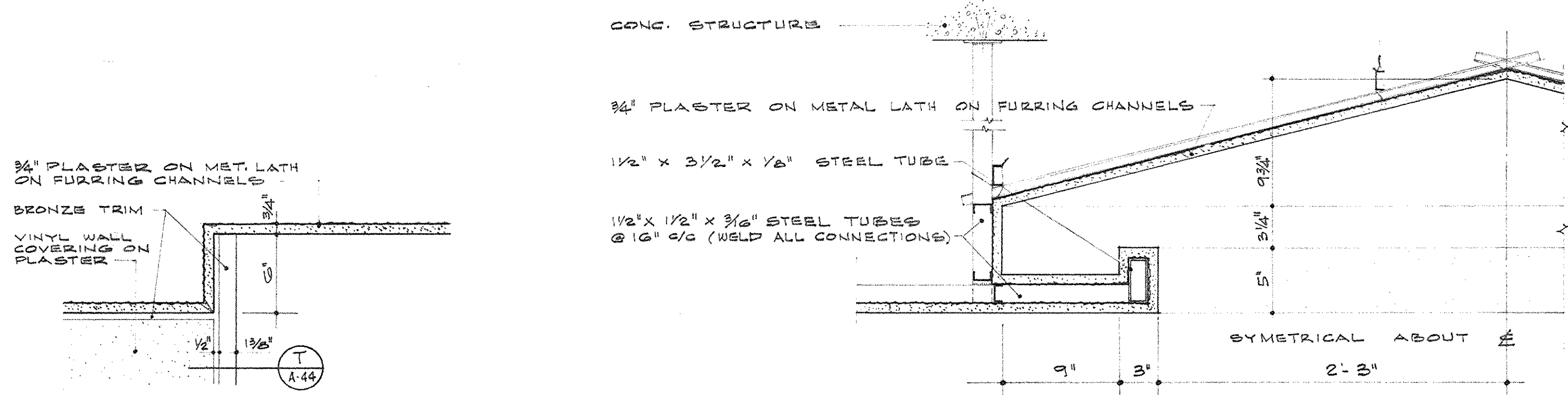

B CEILING COVE DETAIL
1/2" = 1'-0"

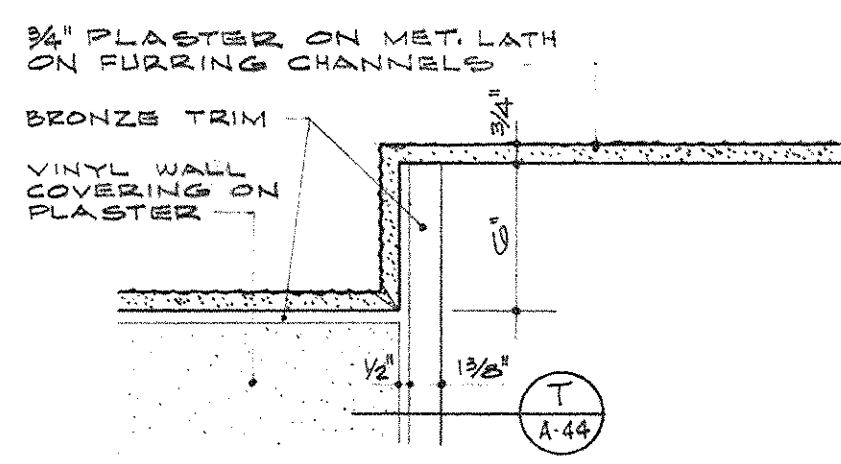

D DETAIL
1 1/2" = 1'-0"

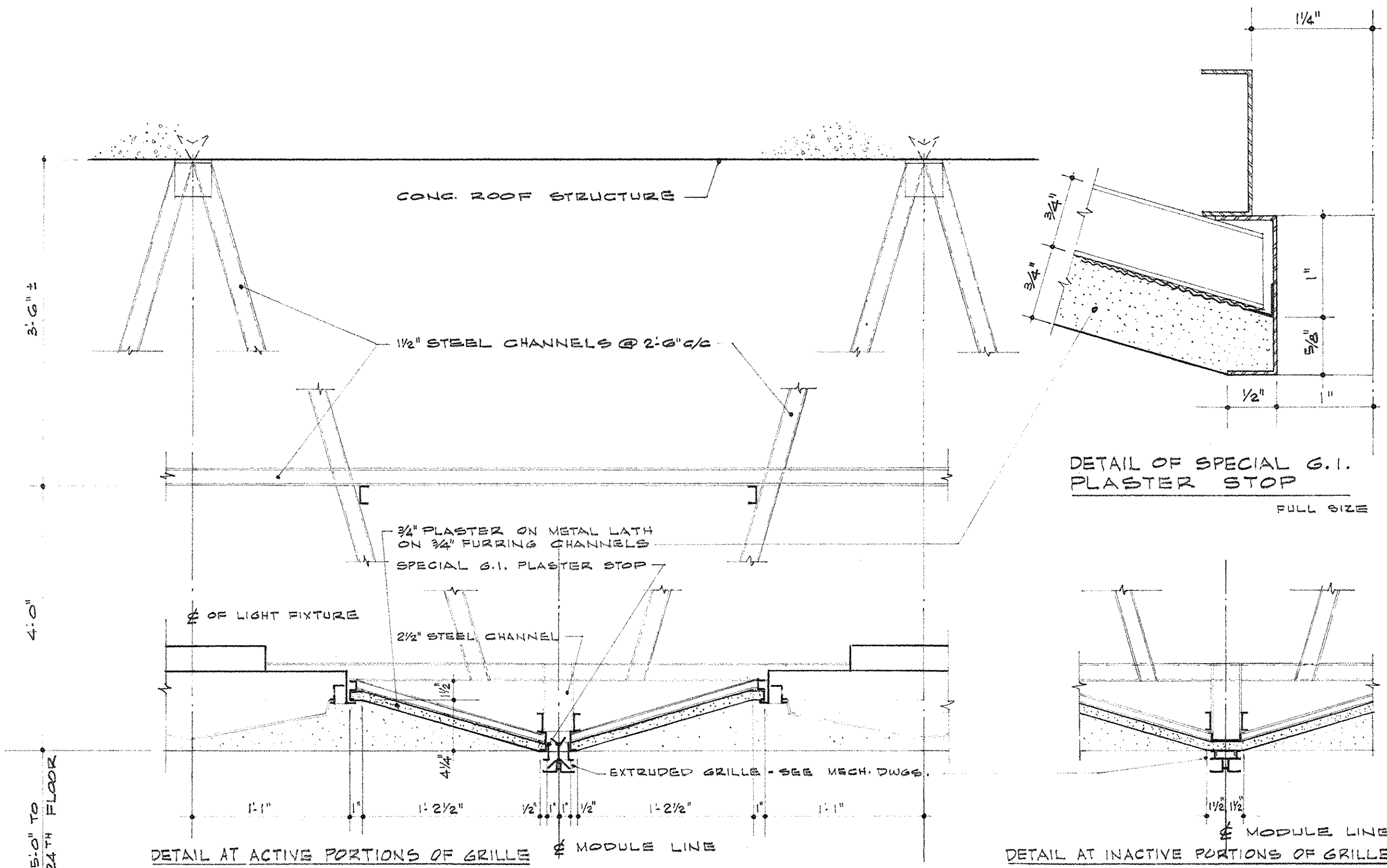

C CEILING PYRAMIDS AT 24TH FLOOR
1 1/2" = 1'-0"

DETAIL OF SPECIAL G.I. PLASTER STOP
FULL SIZE

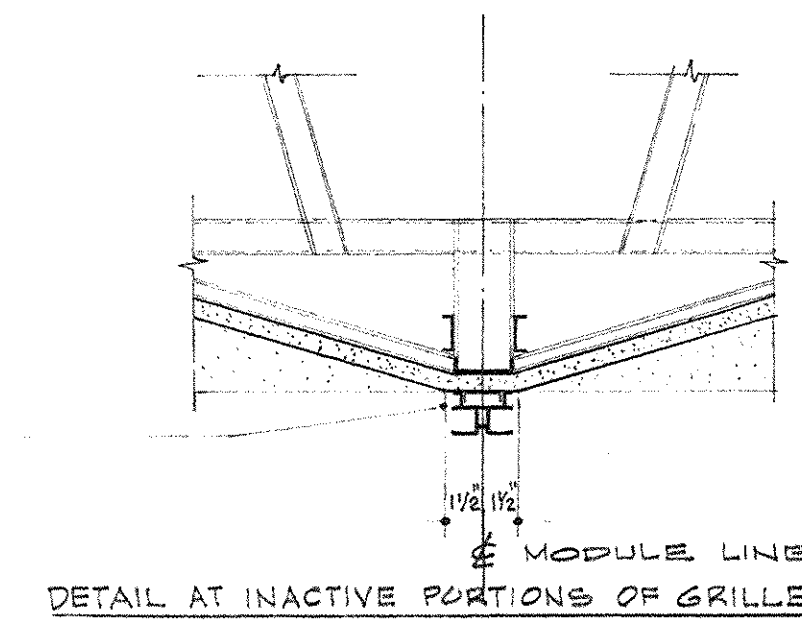

DETAIL AT INACTIVE PORTIONS OF GRILLE

DETAIL AT ACTIVE PORTIONS OF GRILLE & MODULE LINE

AS-BUILT REVISIONS - 8 AUGUST 1987
25-0077
DATE: 1987
HUGO POTTER SMITH ARCHITECT, INC.

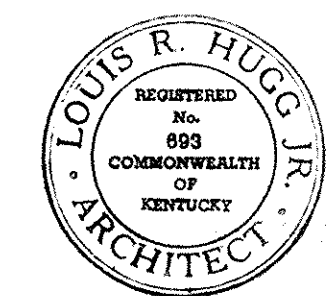
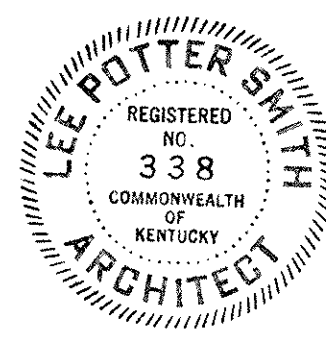

AS BUILT REVISIONS - 8 AUGUST 1987		
CAPITAL PLAZA OFFICE BUILDING FRANKFORT, KENTUCKY		
DRAWN BY E.H.D.	REFLECTED CEILING PLANS AND CEILING DETAILS	DATE 15 MAY 1987
CHECKED BY M.F.S. 1	ARCHITECT EDWARD DURELL STONE 7 EAST 67TH STREET NEW YORK, N.Y.	SCALE AS NOTED
SECTOR NO. C 2	ASSOCIATE ARCHITECTS & ENGINEERS LEE POTTER SMITH & ASSOCIATES 314 WILKINSON FRANKFORT, KENTUCKY	COMM. NO. 52008 DRAWING NO. A 47 OF A-70
APPROVED BY ARCHITECT	DATE	
APPROVED BY AGENCY HEAD C. V. Mc Connell	DATE MAY 24 1987	
APPROVED BY OWNER	DATE	

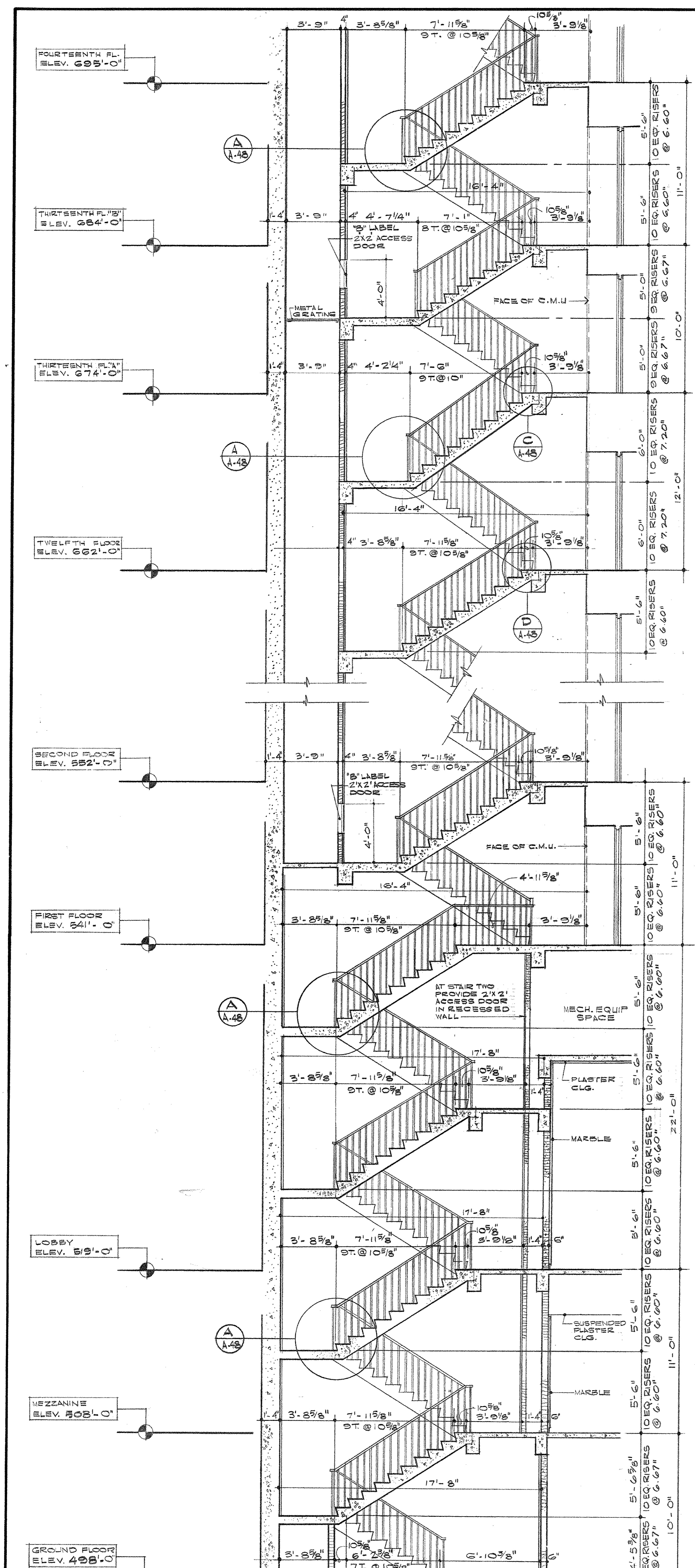

I
A.48
TYPICAL STAIR SECTION
1/4" = 1'-0"

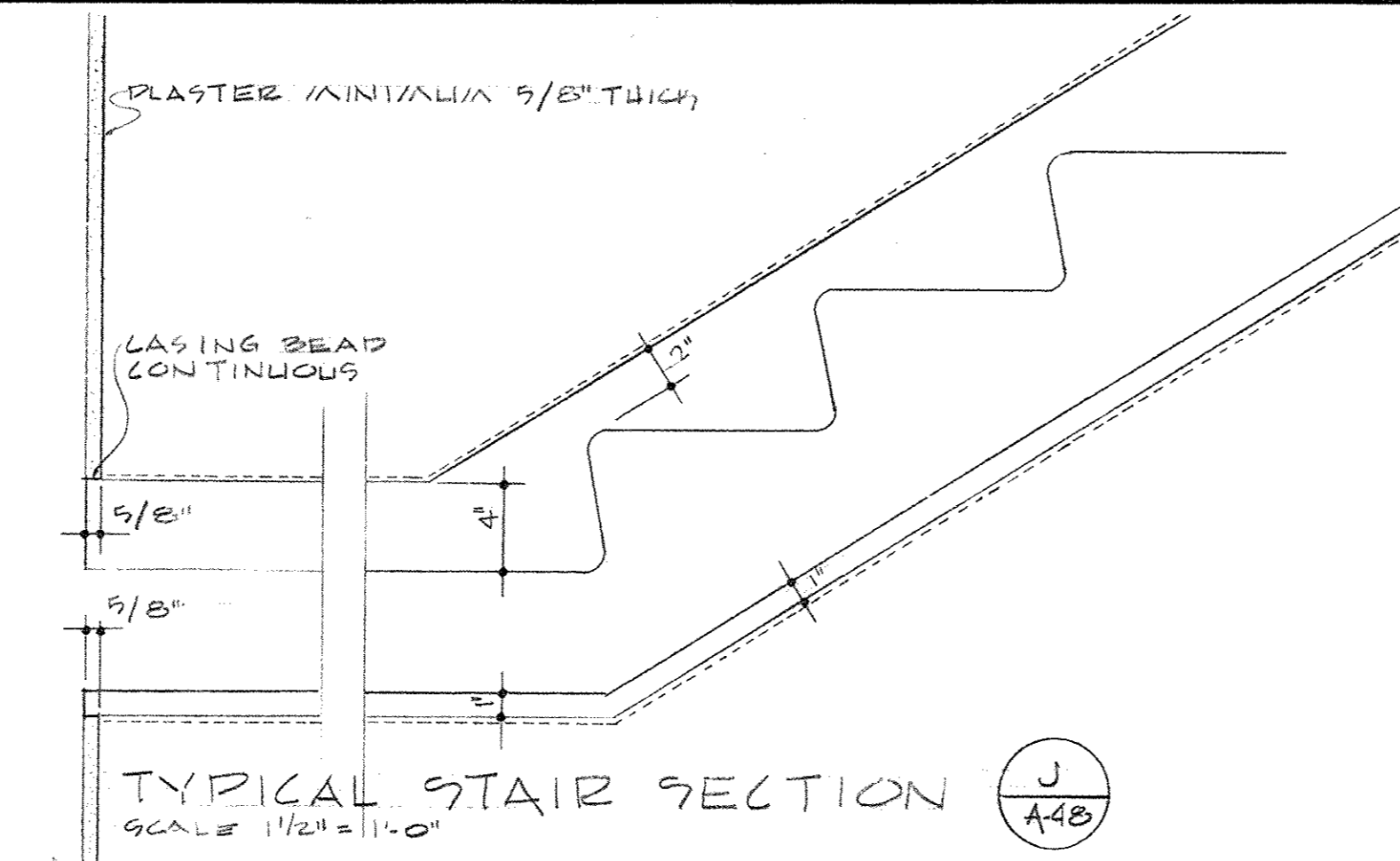

J
A.48
TYPICAL STAIR SECTION
3/4" = 1'-0"

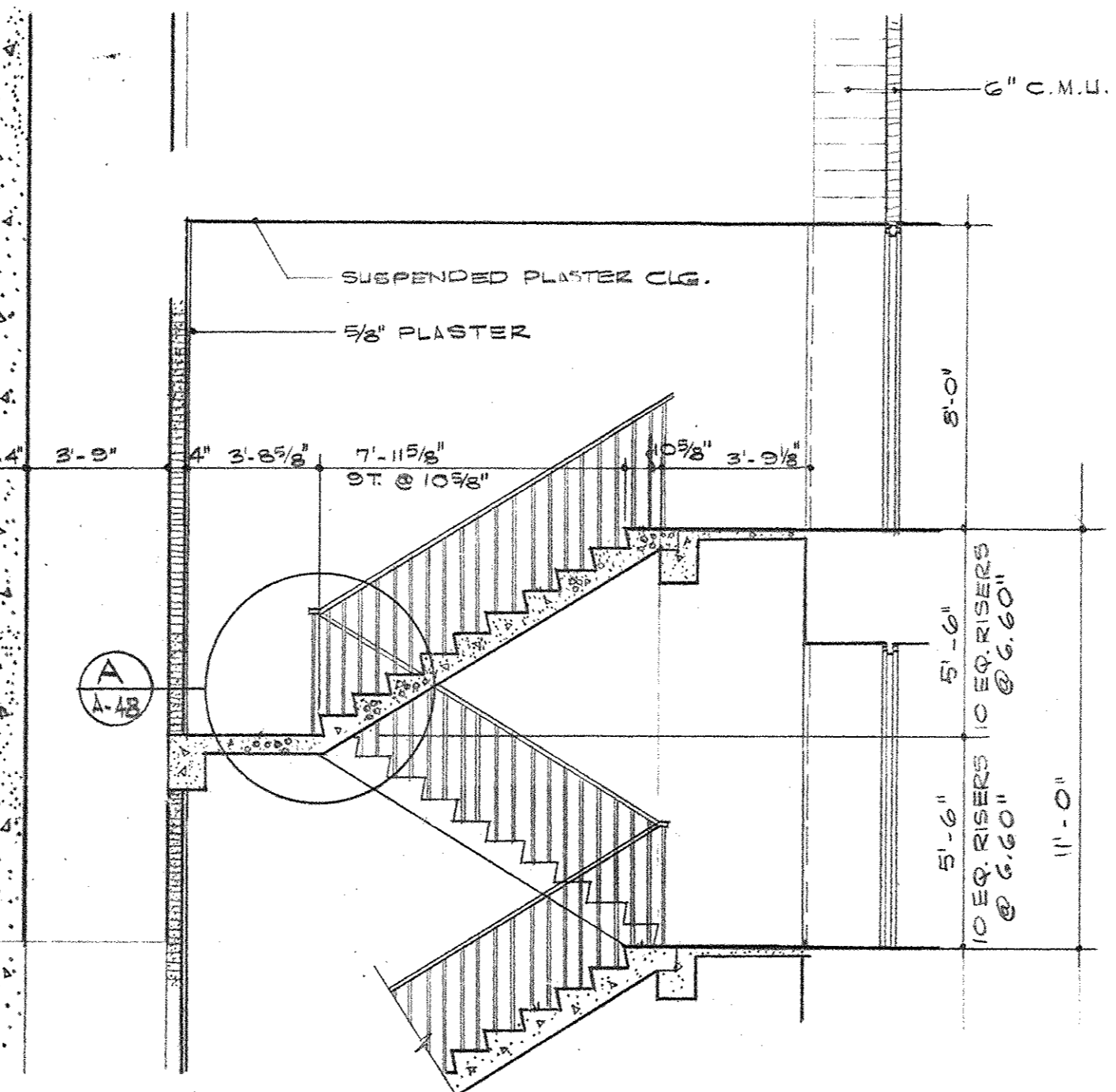

H
A.48
STAIR ONE SECTION
1/4" = 1'-0"

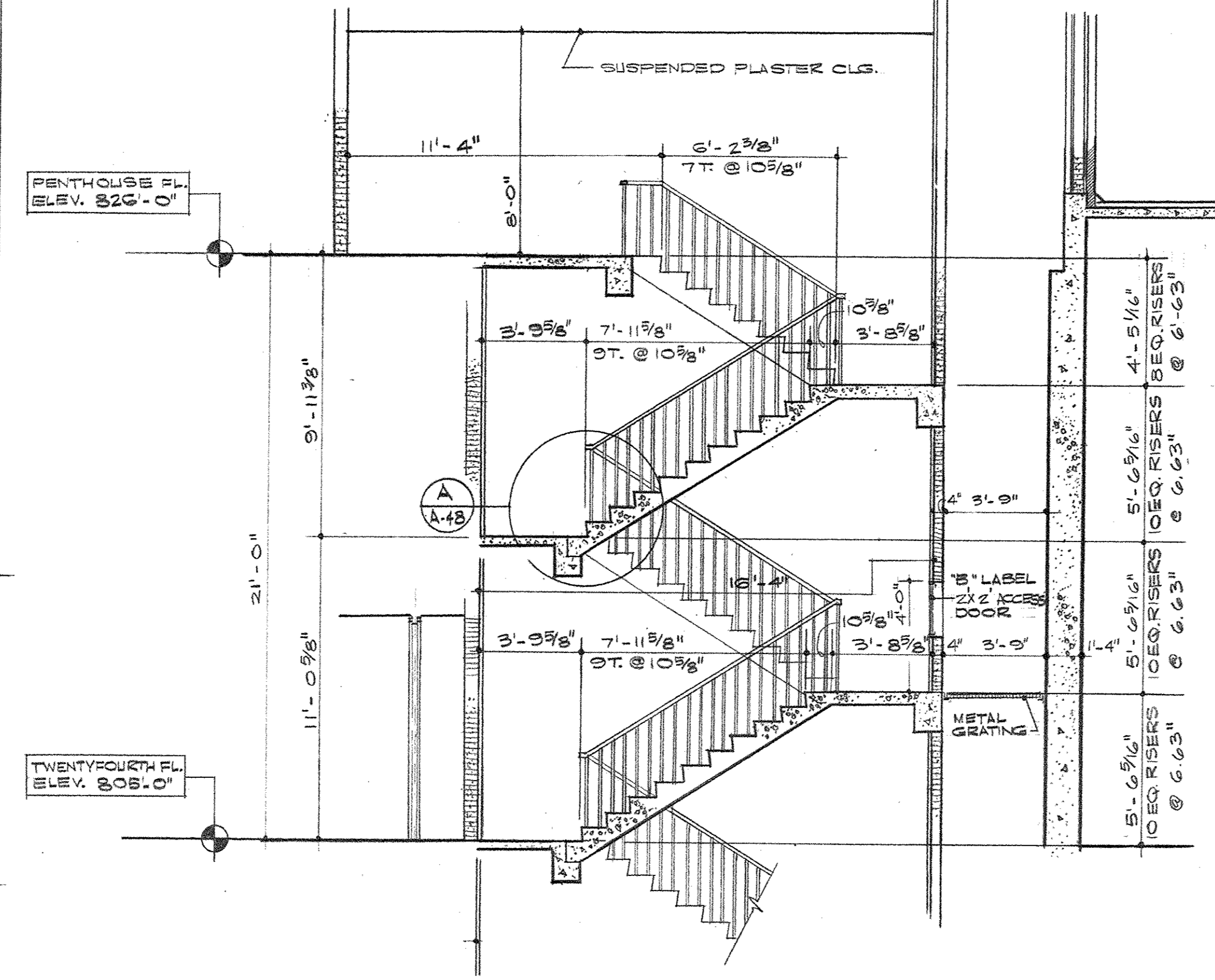

G
A.48
STAIR TWO SECTION
1/4" = 1'-0"

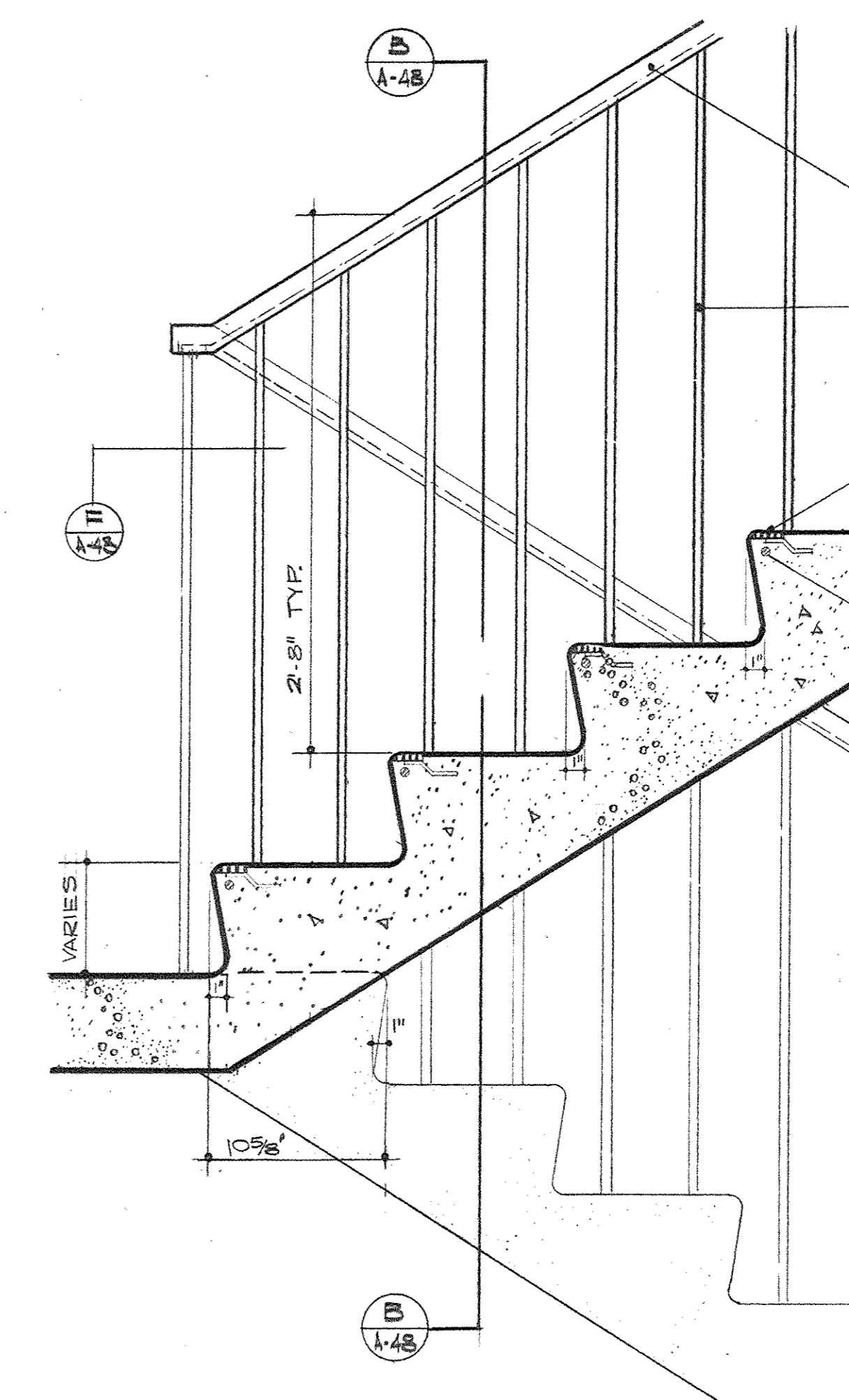

A
A.48
STAIR SECTION
1 1/2" = 1'-0"

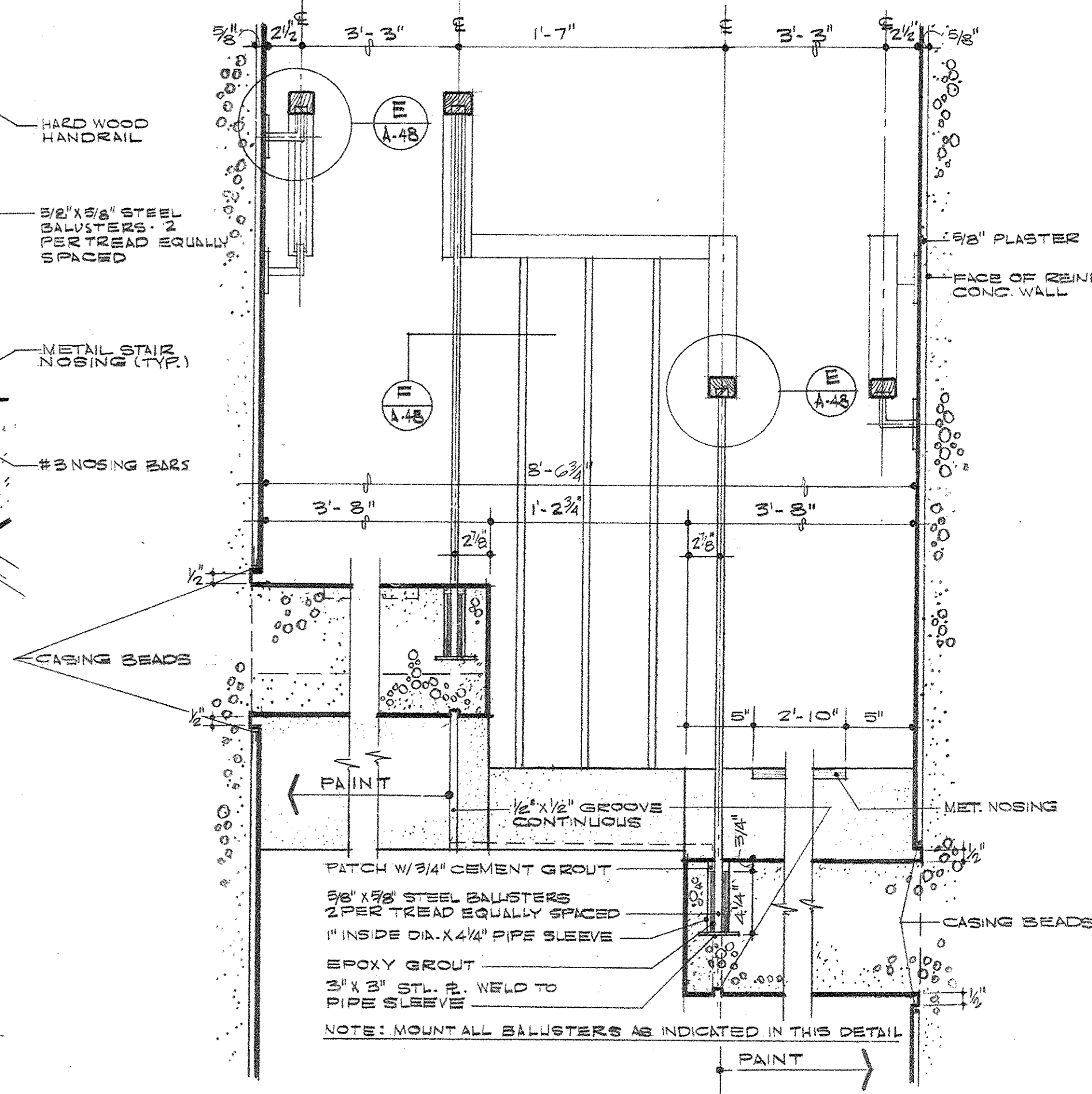

B
A.48
STAIR SECTION
1 1/2" = 1'-0"

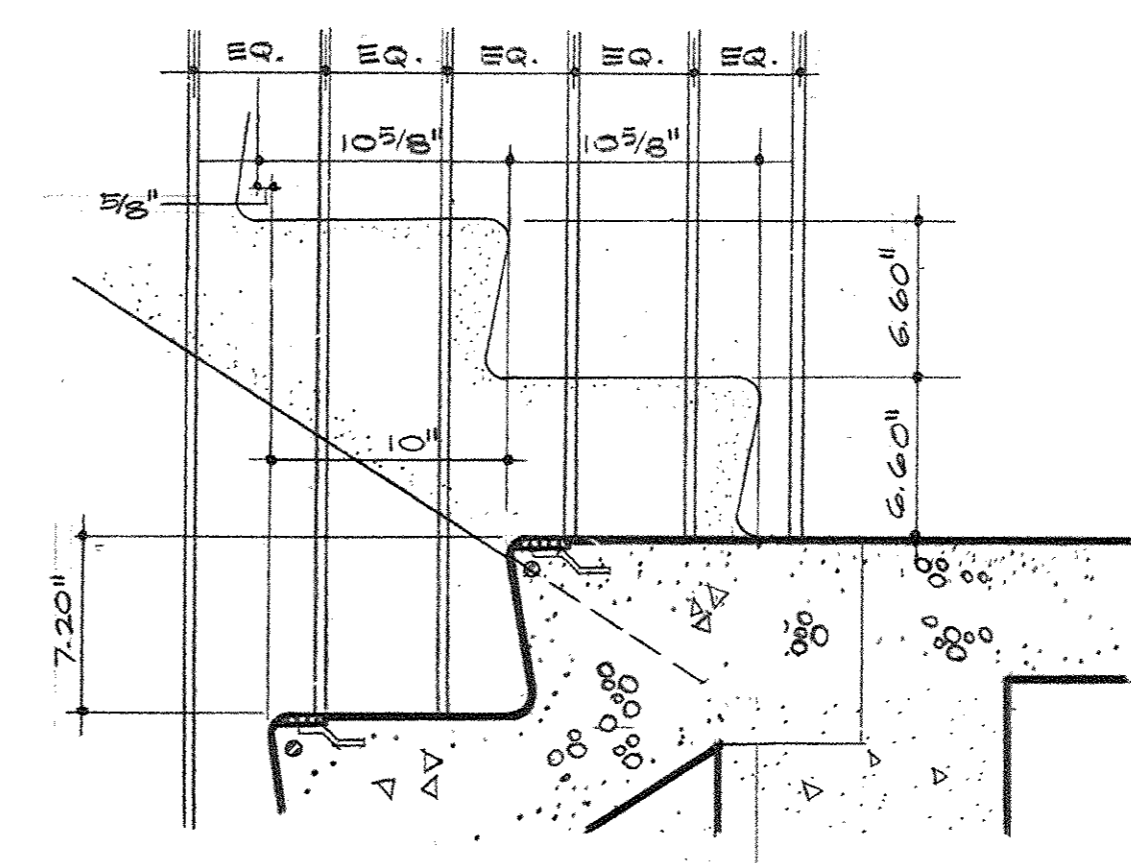

C
A.48
STAIR SECTION
1 1/2" = 1'-0"

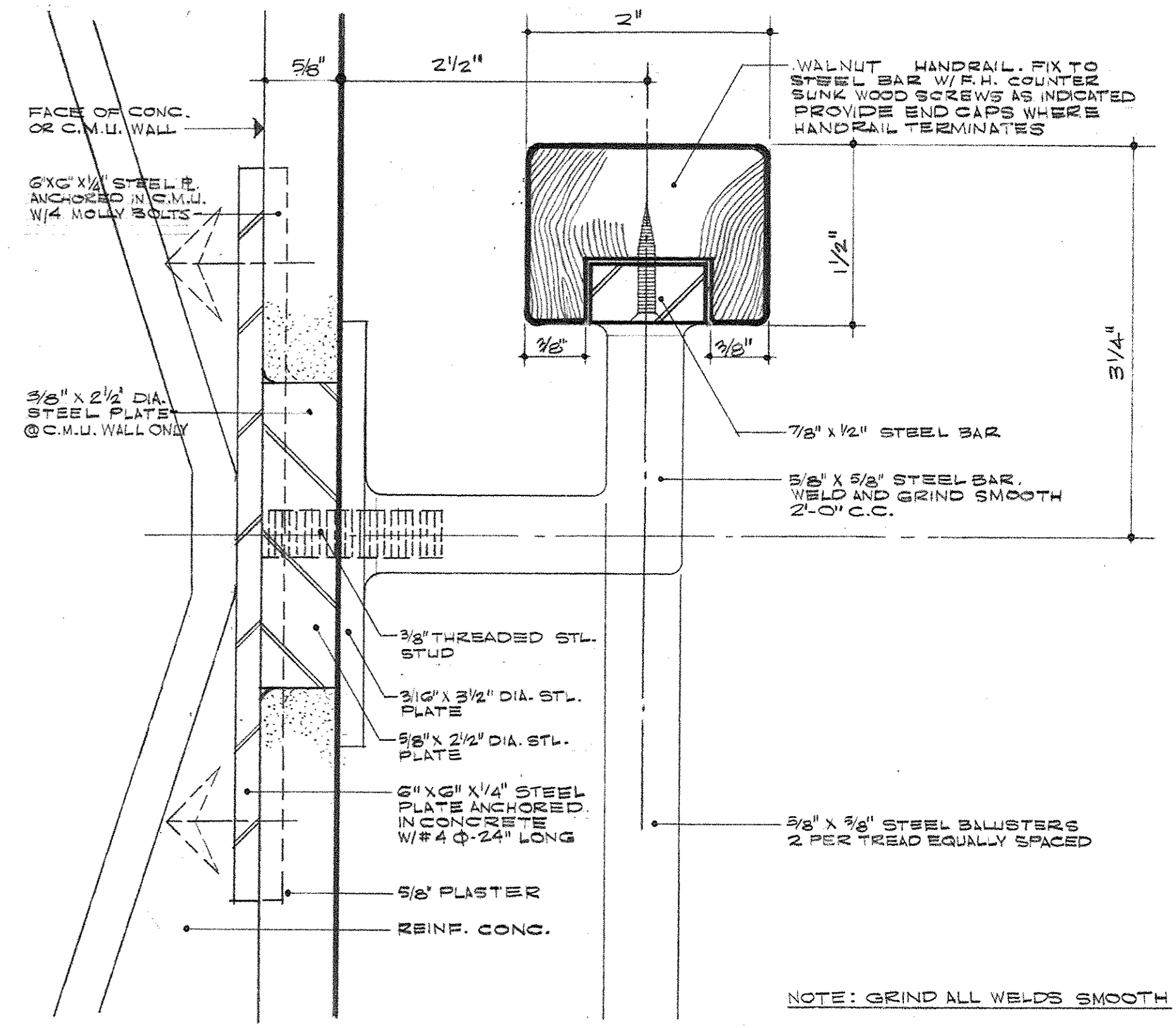

E
A.48
HANDRAIL DETAIL
FULL SCALE

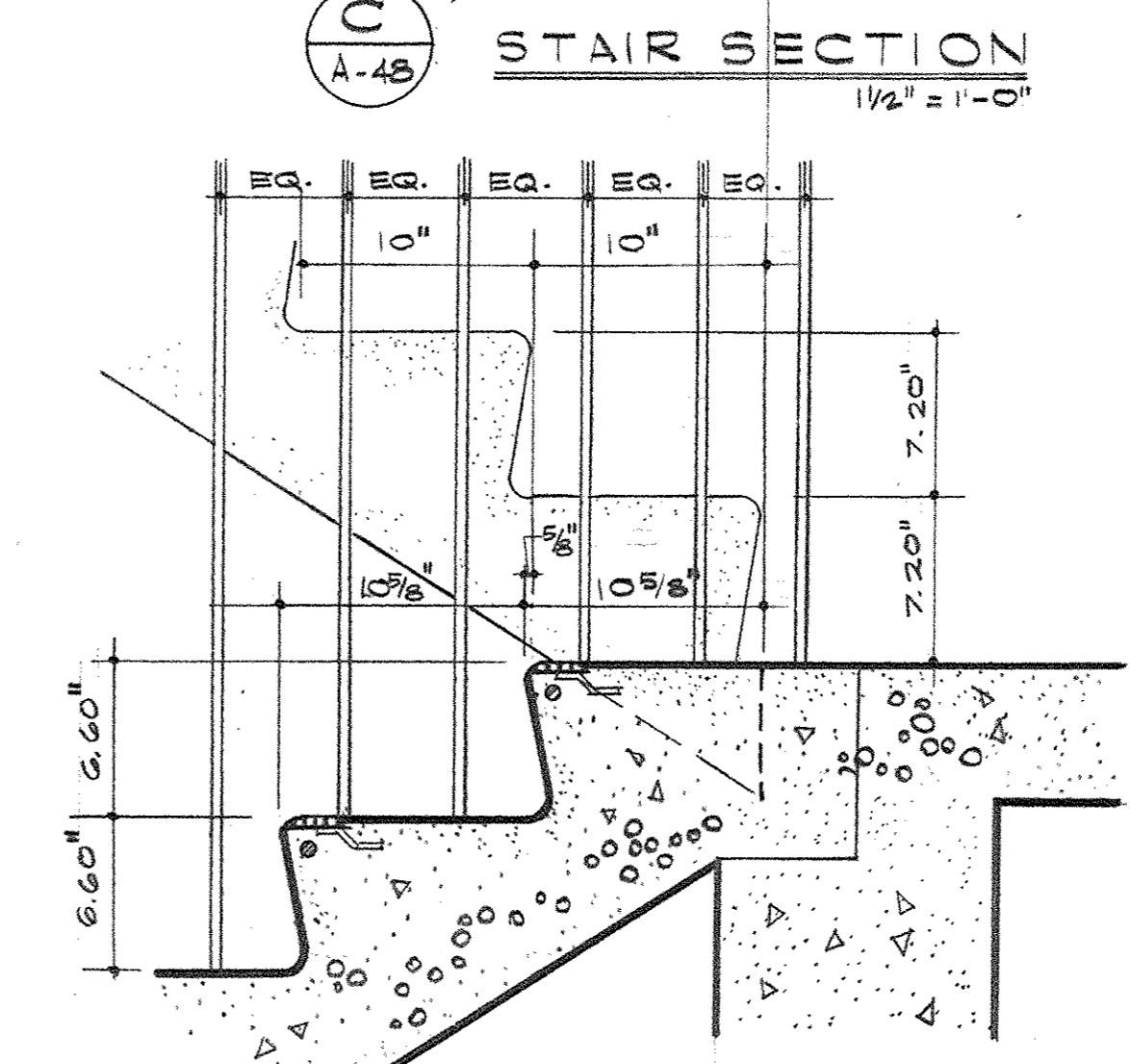

D
A.48
STAIR SECTION
1 1/2" = 1'-0"

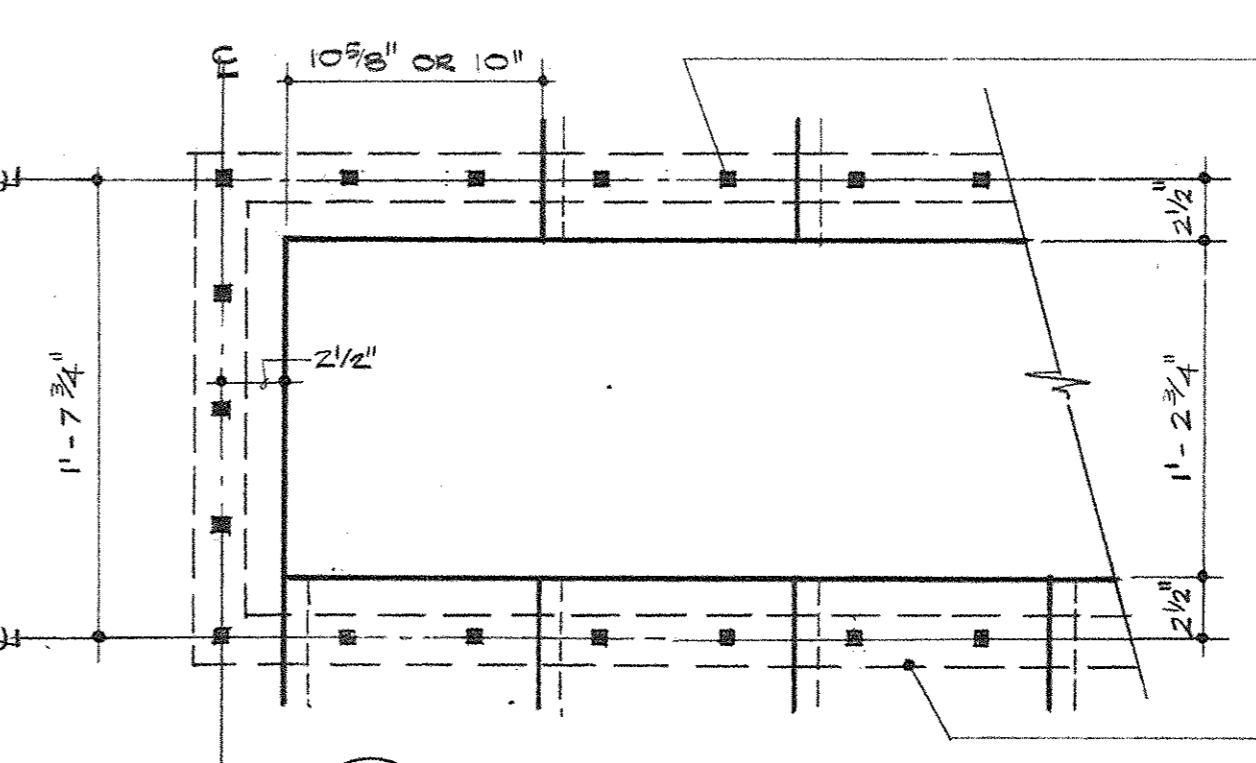

F
A.48
STAIR PLAN
1 1/2" = 1'-0"

THIS DETAIL SHOWS MOUNTING @ CONC. WALL AND ALSO @ C.M.U. WALL.
NOTE: GRIND ALL WELDS SMOOTH.

AS BUILT REVISIONS - 17 AUGUST 1972
CAPITAL PLAZA OFFICE BUILDING
FRANKFORT, KENTUCKY

STAIR DETAILS		DATE
DRAWN BY	D.L.H.	15 MAY, 1967
TRACED BY	ARCHITECT	SCALE AS NOTED
CHECKED BY	EDWARD DURELL STONE	COMM. NO. 3008
7 EAST 67TH STREET	NEW YORK N.Y.	
SECTOR NO.	ASSOCIATE ARCHITECTS & ENGINEERS	DRAWING NO. A 48
	LEE POTTER SMITH & ASSOCIATES	OF A-70
	314 WILKINSON	FRANKFORT, KENTUCKY
	COMMONWEALTH OF KENTUCKY	
	DEPARTMENT OF FINANCE - ENGINEERING STAFF	
	FRANKFORT, KENTUCKY	
APPROVED BY	ARCHITECT	DATE
APPROVED BY	AGENCY HEAD	DATE
APPROVED BY	OWNER	DATE MAY 24 1967

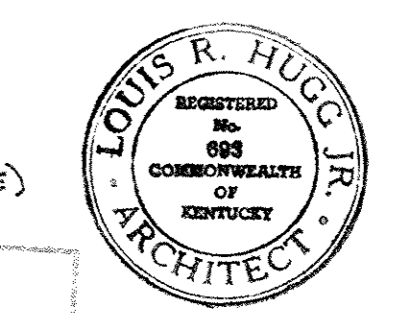
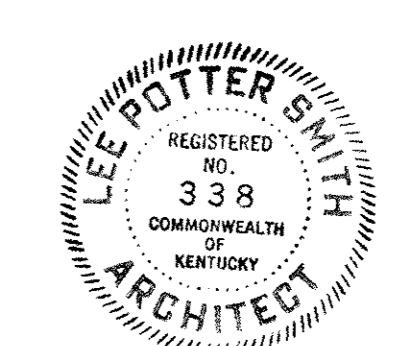

AS-BUILT CHANGES
DATE

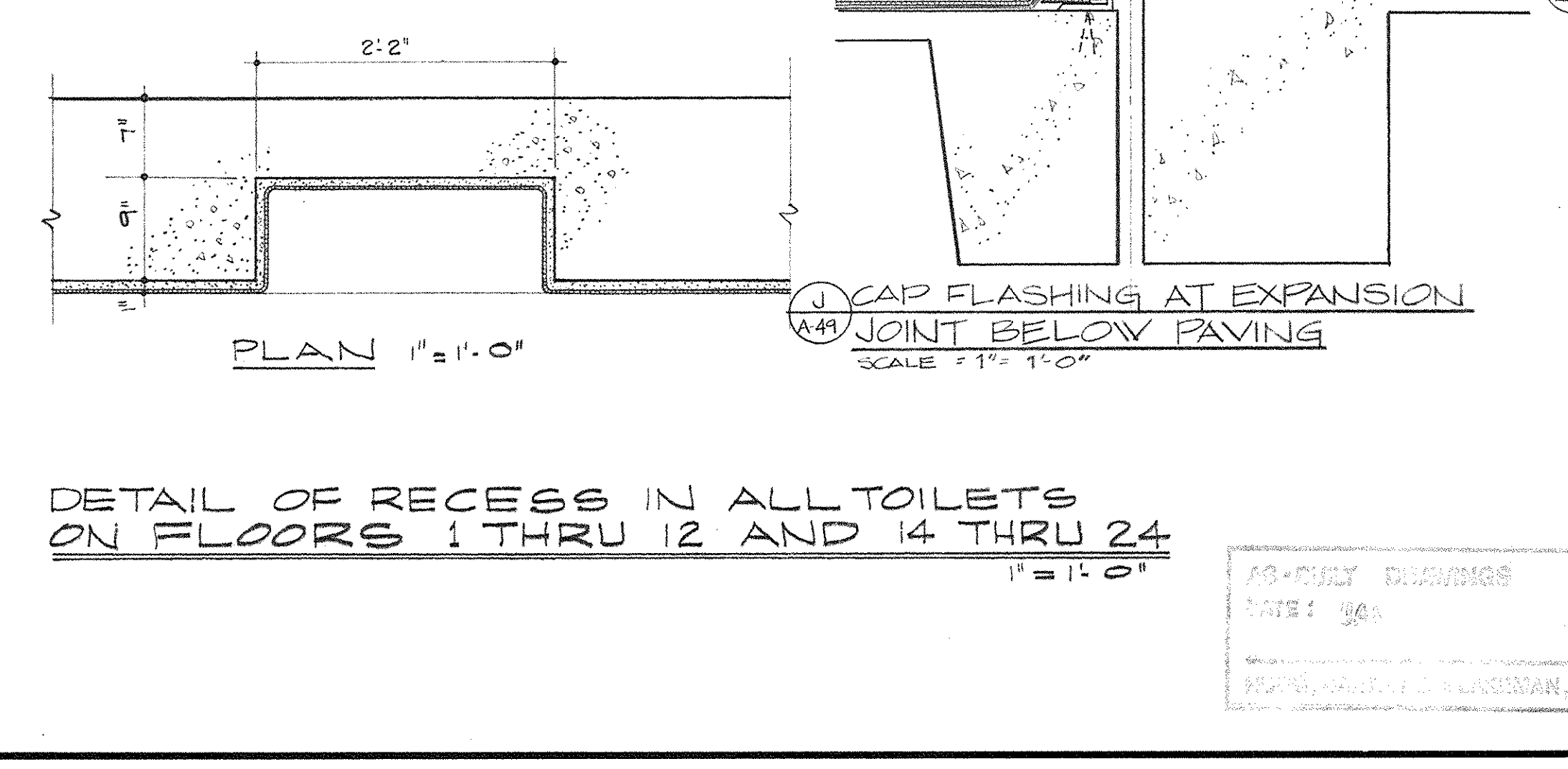
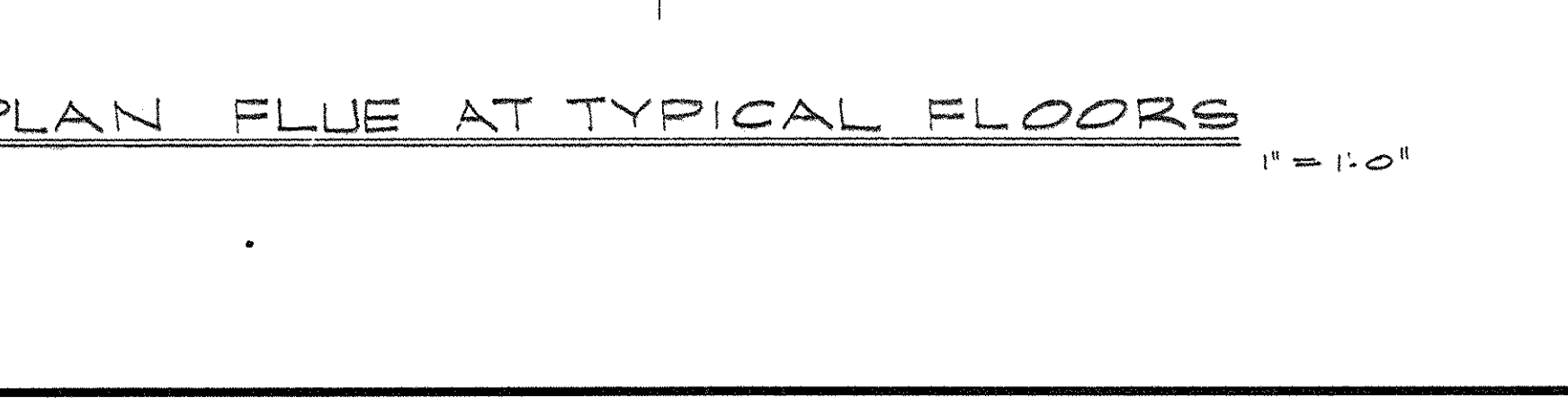
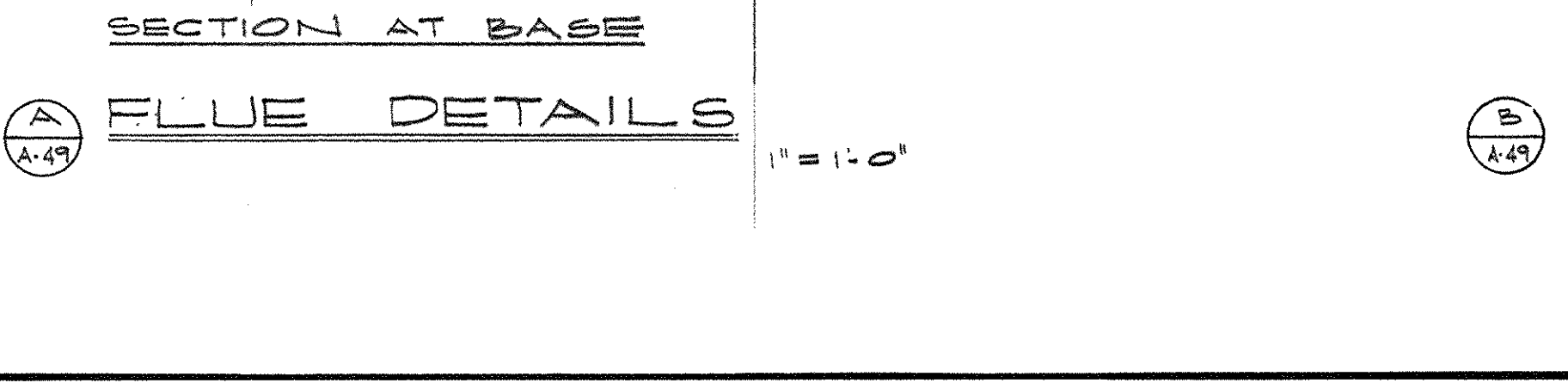
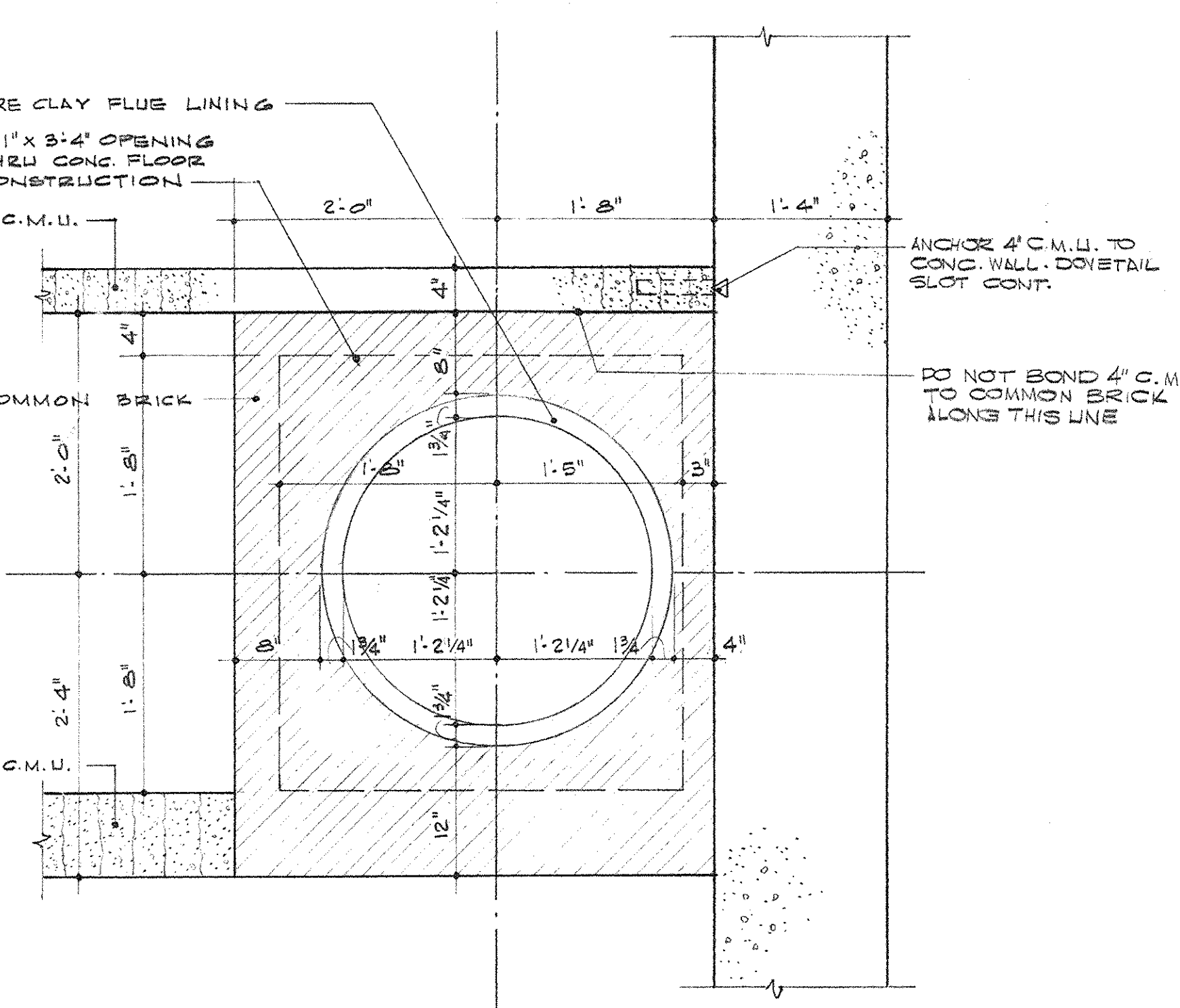
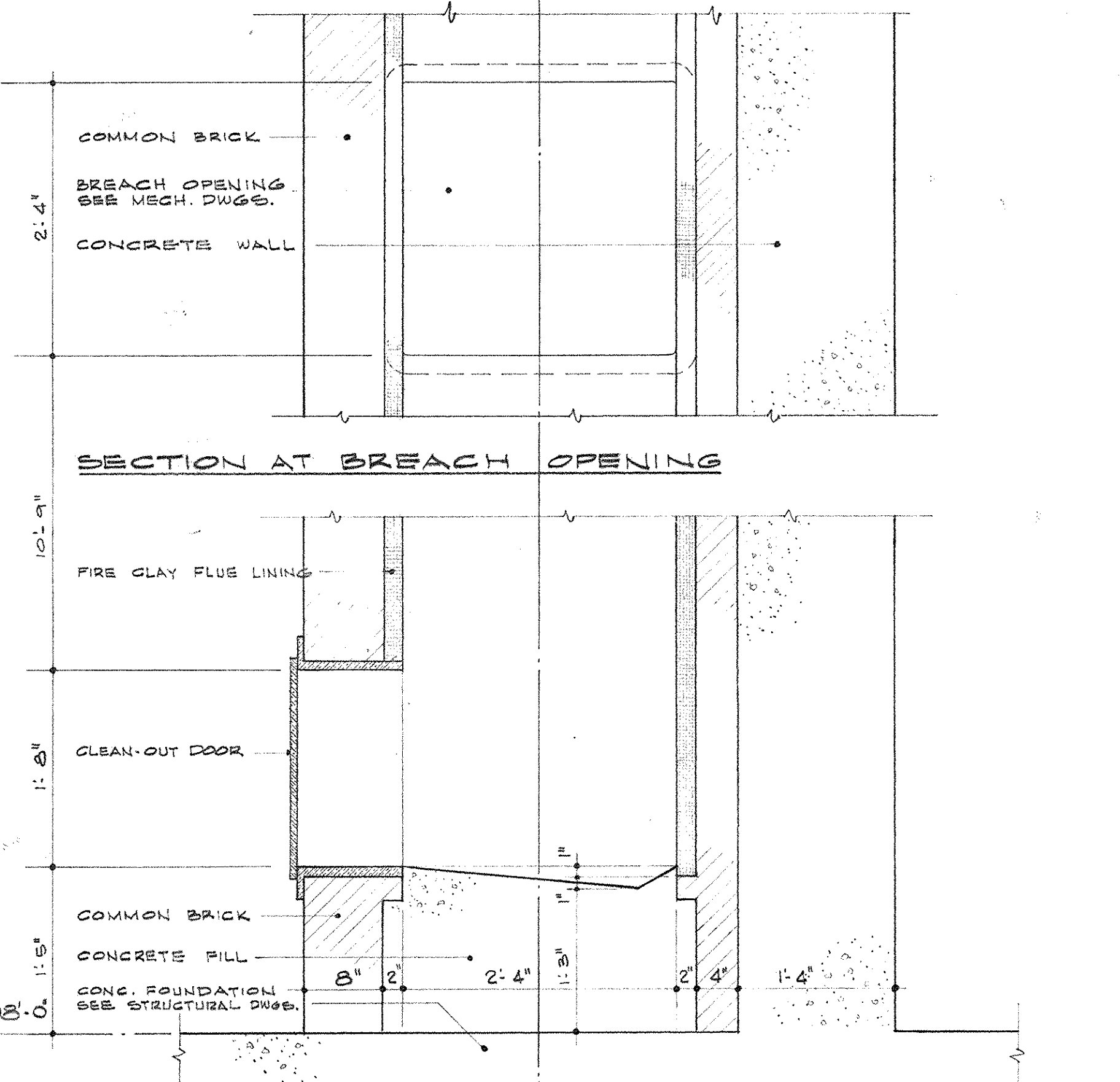
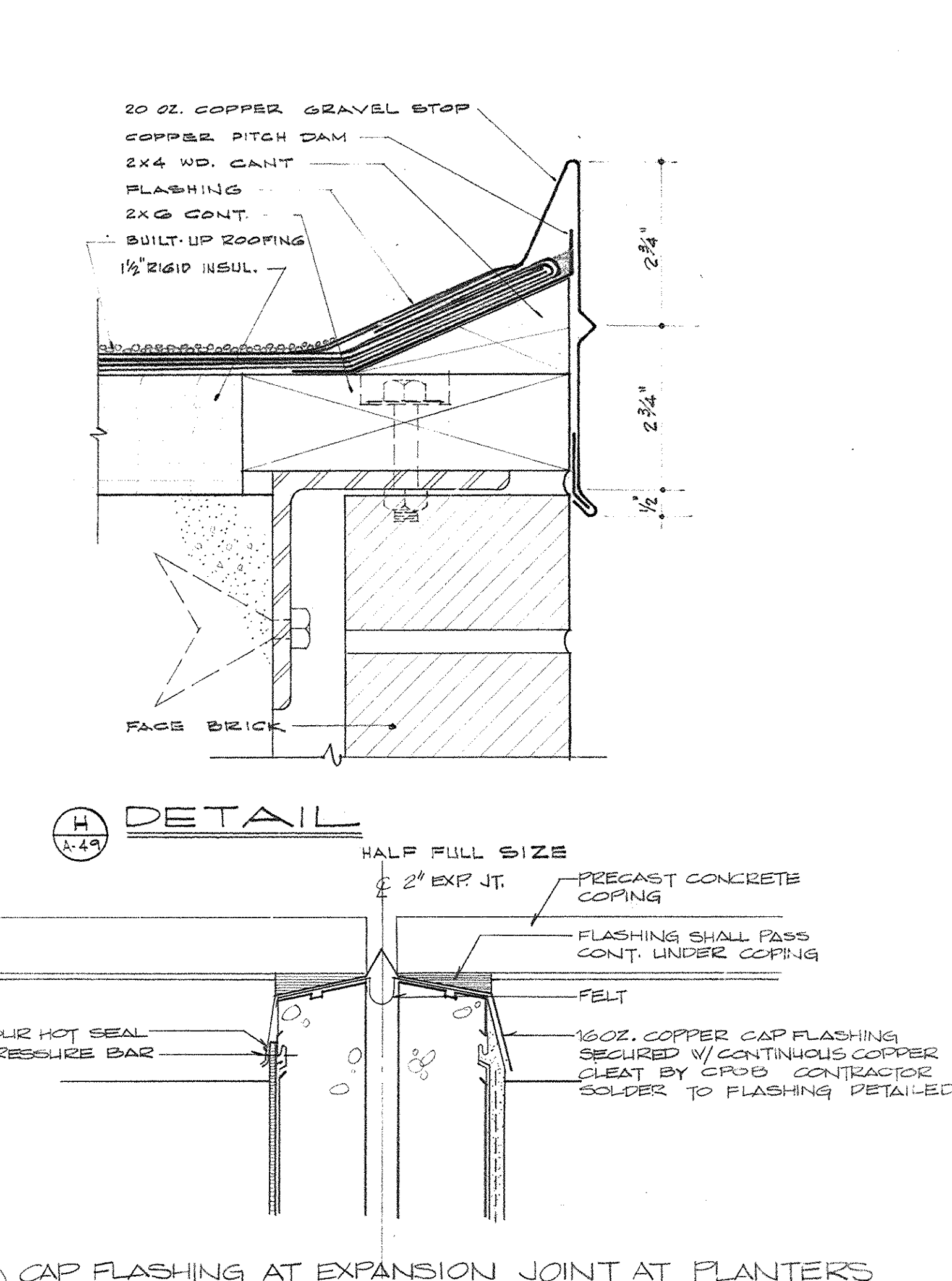
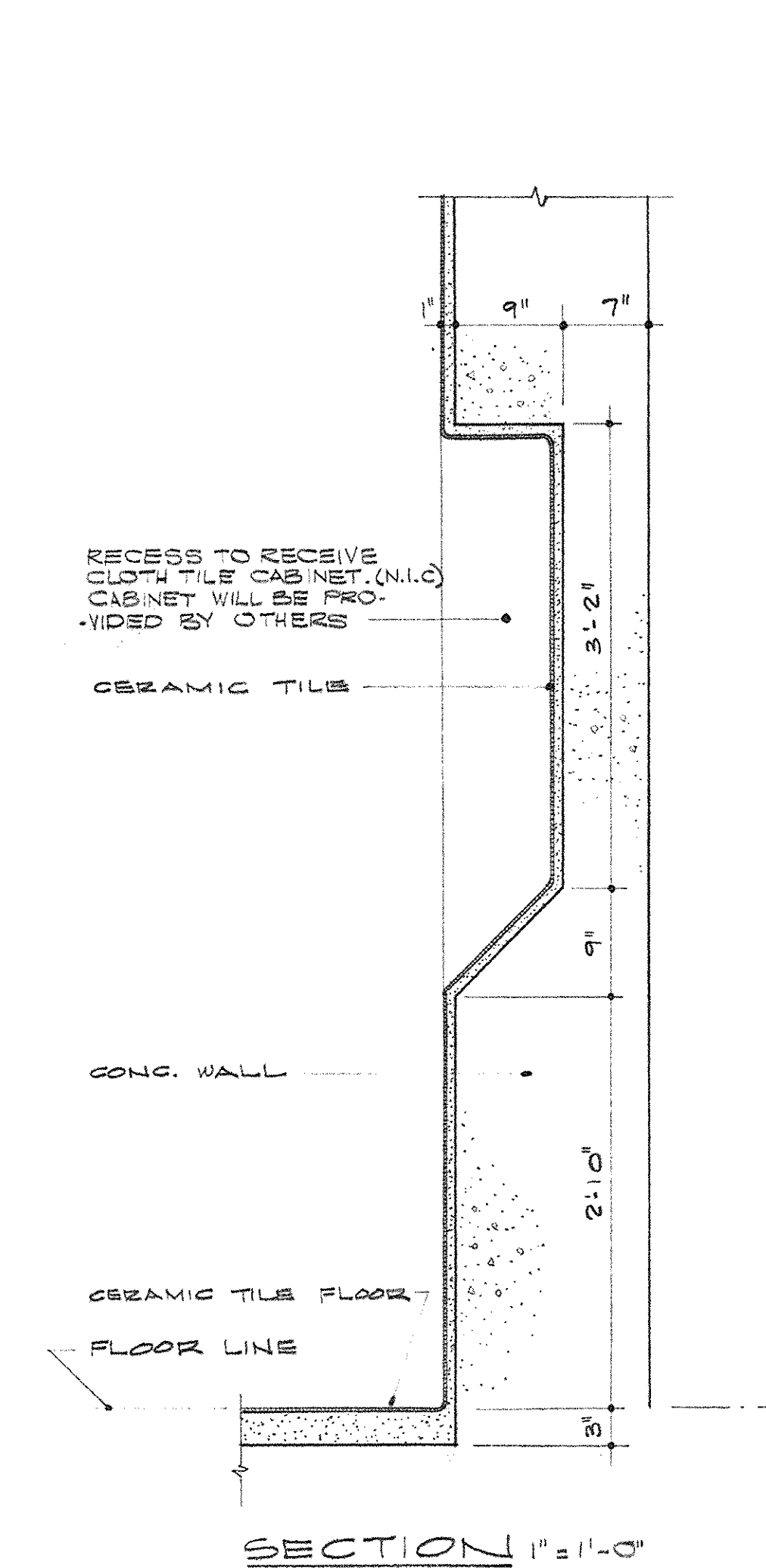
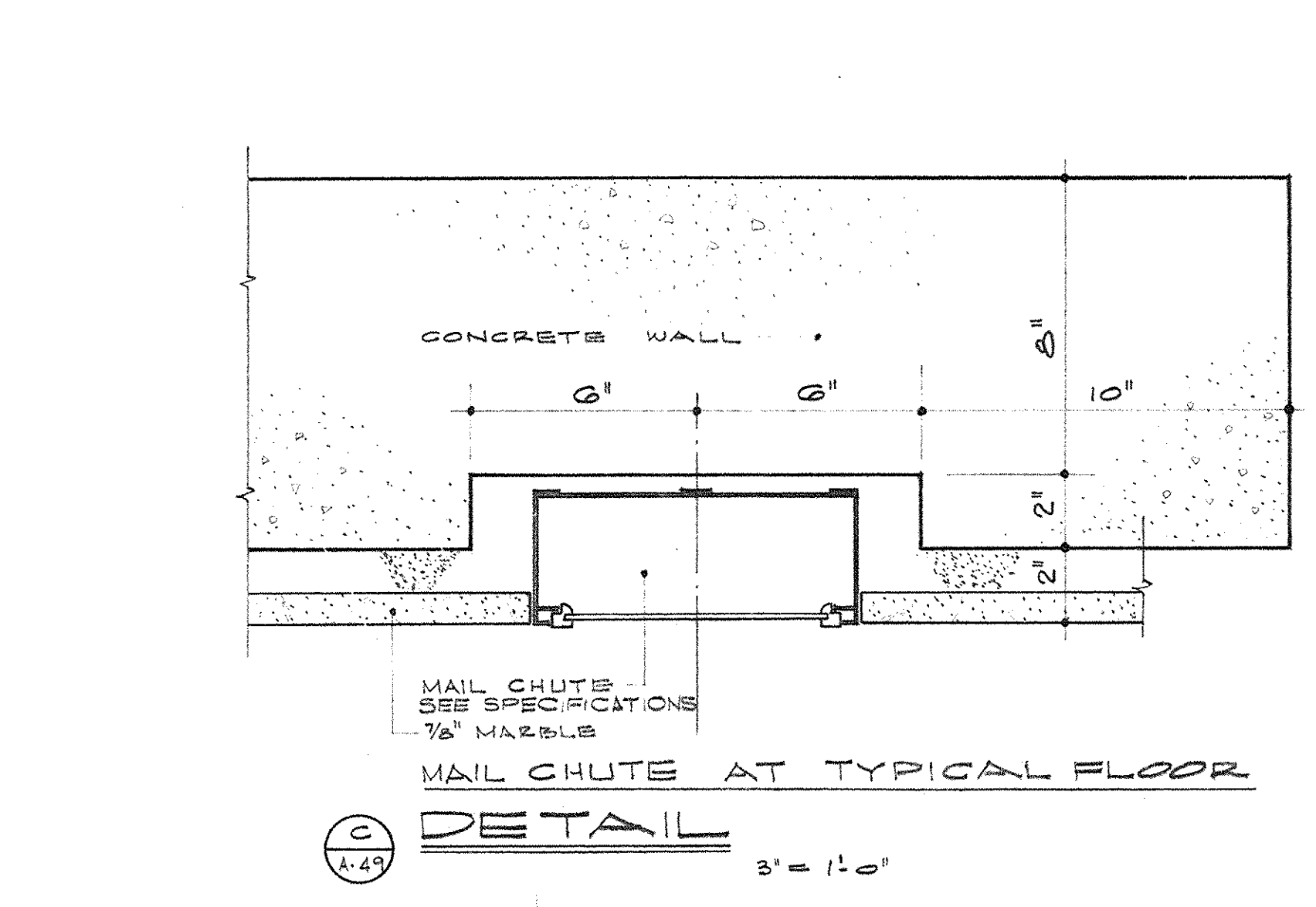
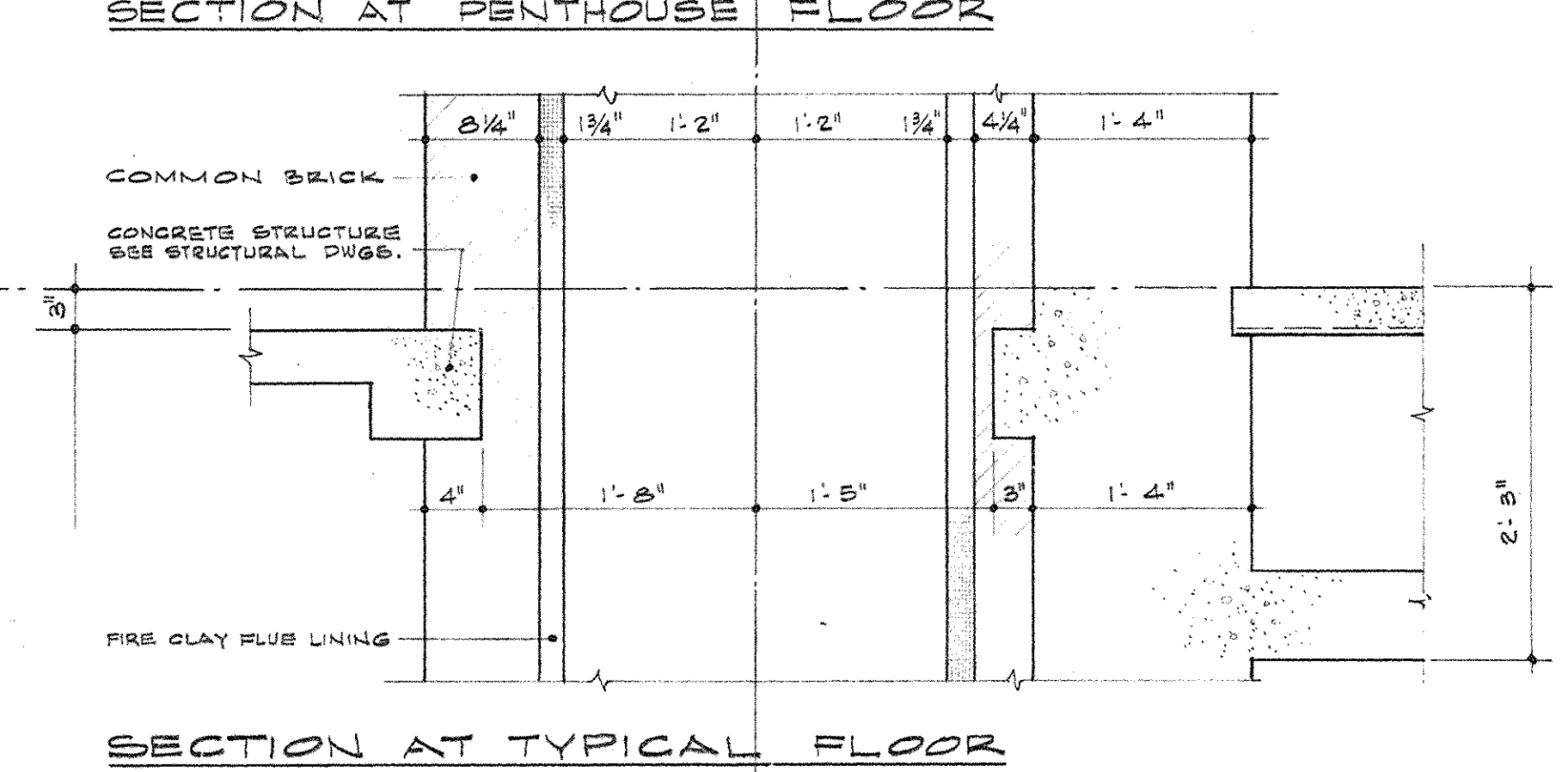
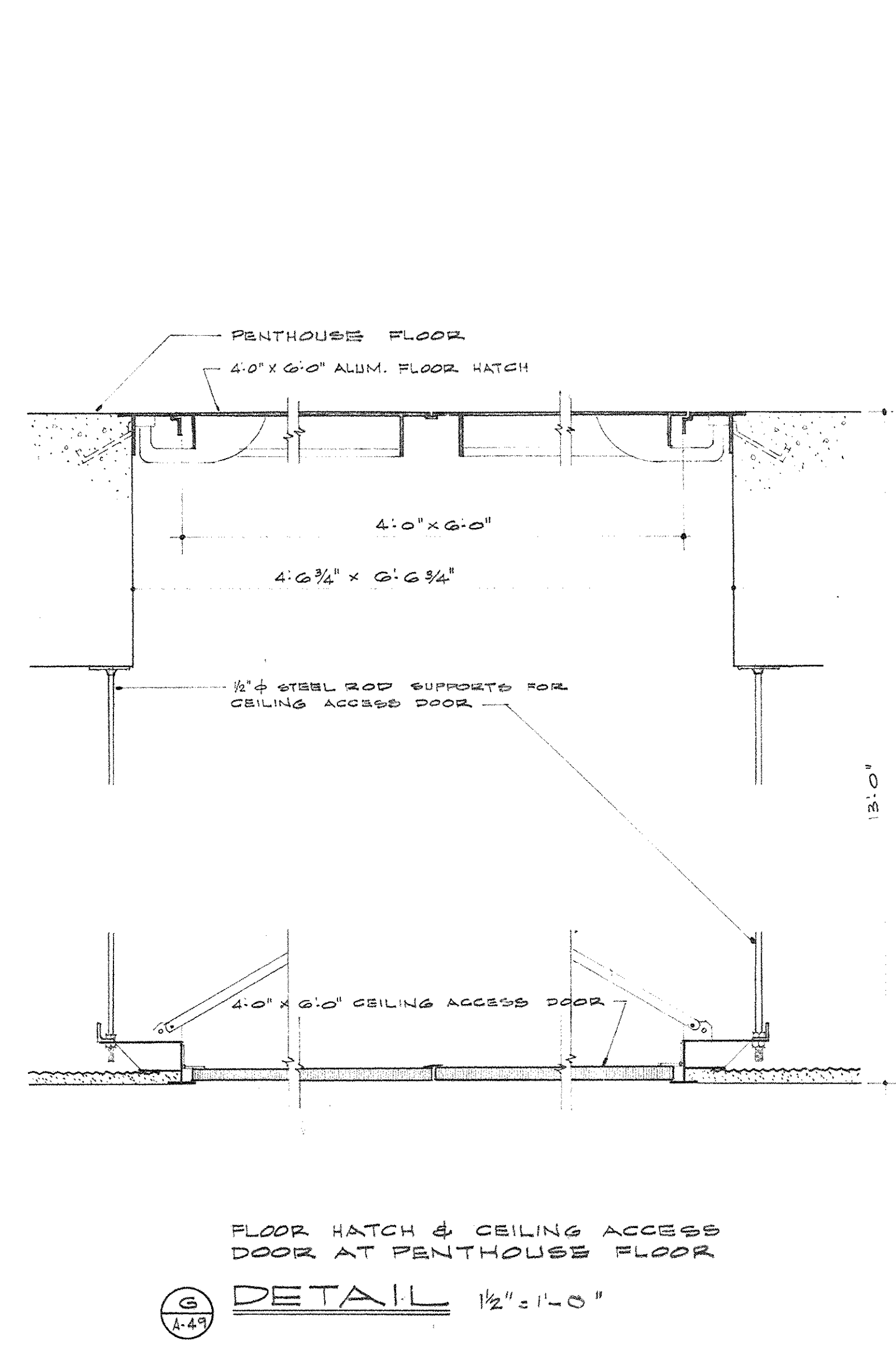
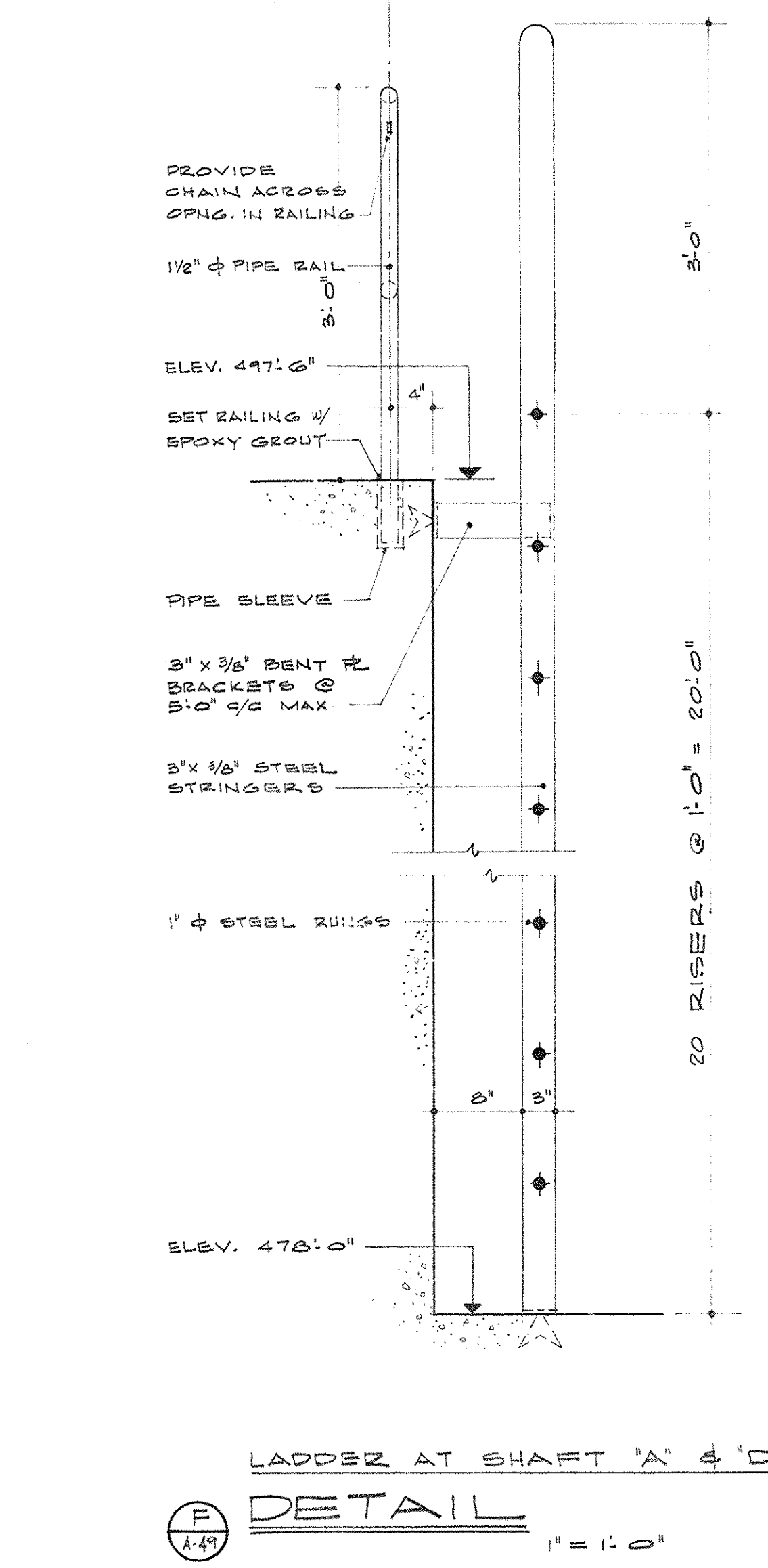
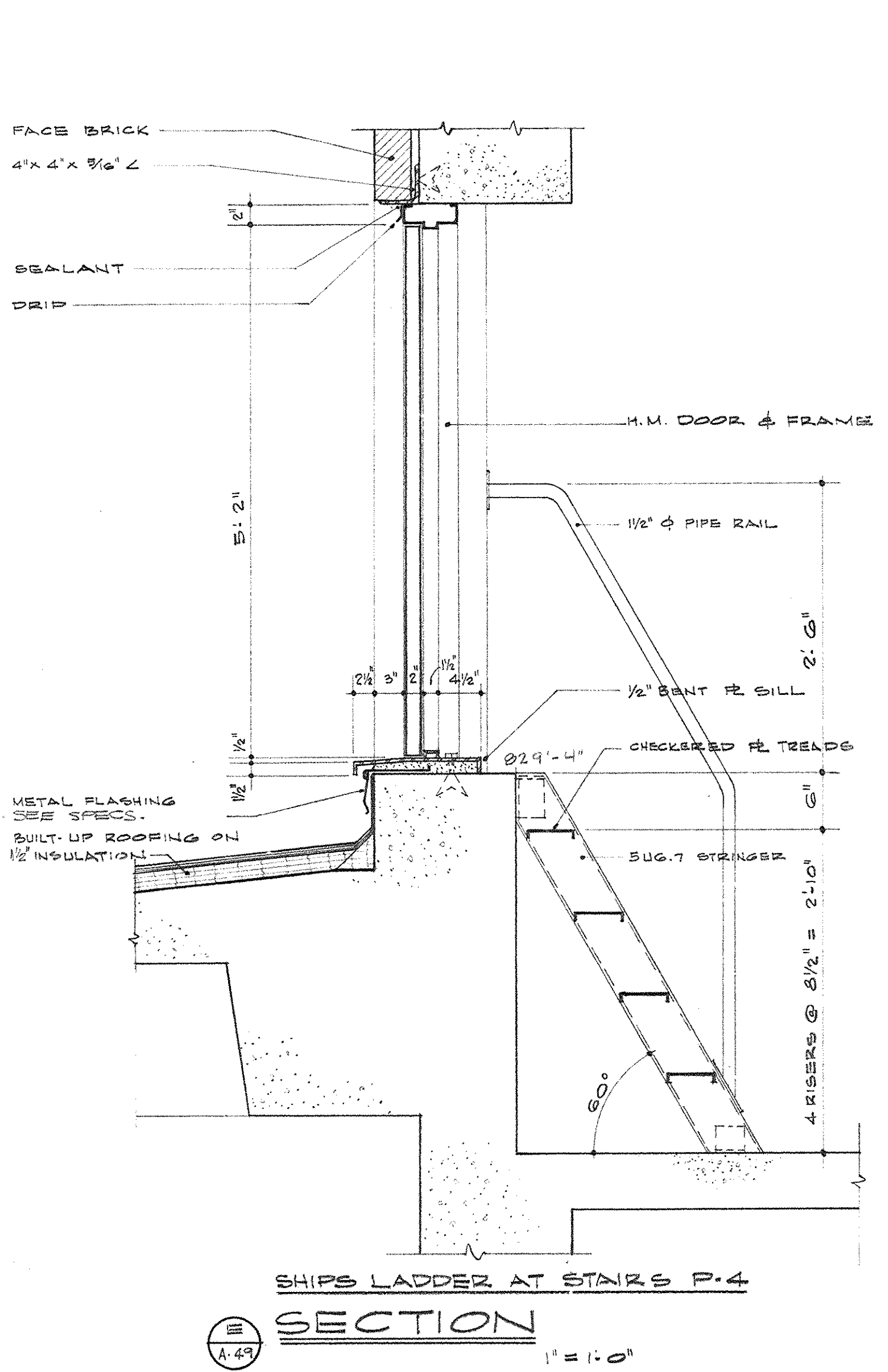
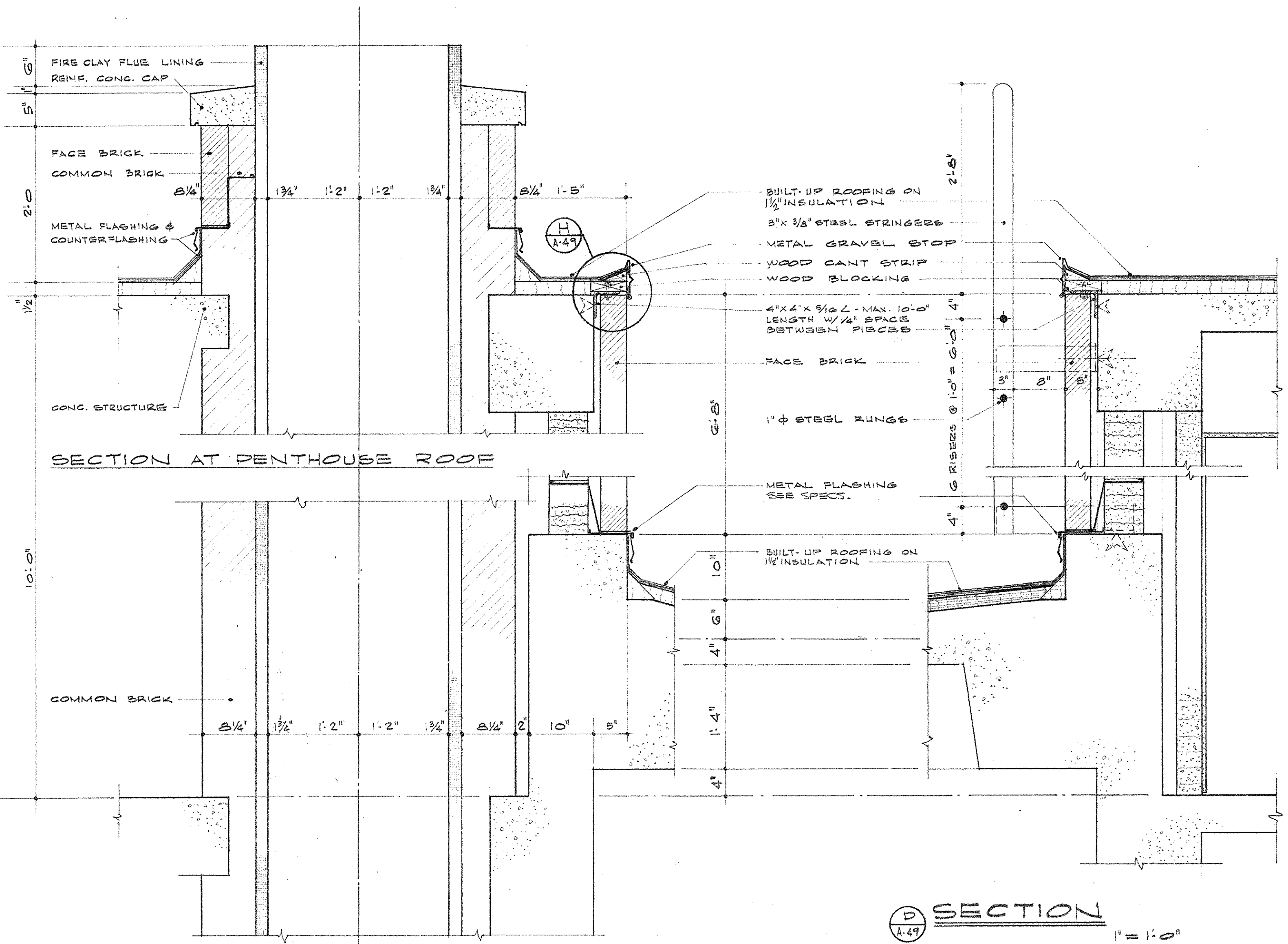

AS BUILT REVISIONS TO AUGUST 1987

CAPITAL PLAZA OFFICE BUILDING

FRANKFORT, KENTUCKY

DRAWN BY R.H.D.	MISCELLANEOUS DETAILS	DATE 15 MAY 1987
CHECKED BY R.H.D.	ARCHITECT EDWARD DURELL STONE 7 EAST 67TH STREET NEW YORK, N.Y.	SCALE AS NOTED
SECTOR NO. G 2	ASSOCIATE ARCHITECTS & ENGINEERS LEE POTTER SMITH & ASSOCIATES 314 WILKINSON FRANKFORT, KENTUCKY COMMONWEALTH OF KENTUCKY DEPARTMENT OF FINANCE - ENGINEERING STAFF FRANKFORT, KENTUCKY	DRAWING NO. 50002 A 49 OF A 70
APPROVED BY ARCHITECT	DATE	
APPROVED BY AGENCY HEAD	DATE	
APPROVED BY OWNER	DATE	MAY 26 1987

78-BUILD DRAWINGS
DATE: 1987

LEE POTTER SMITH & ASSOCIATES
ARCHITECTS
338
COMMONWEALTH OF KENTUCKY

LOUIS R. HUGG
REGISTERED
ENGINEER
COMMONWEALTH OF KENTUCKY

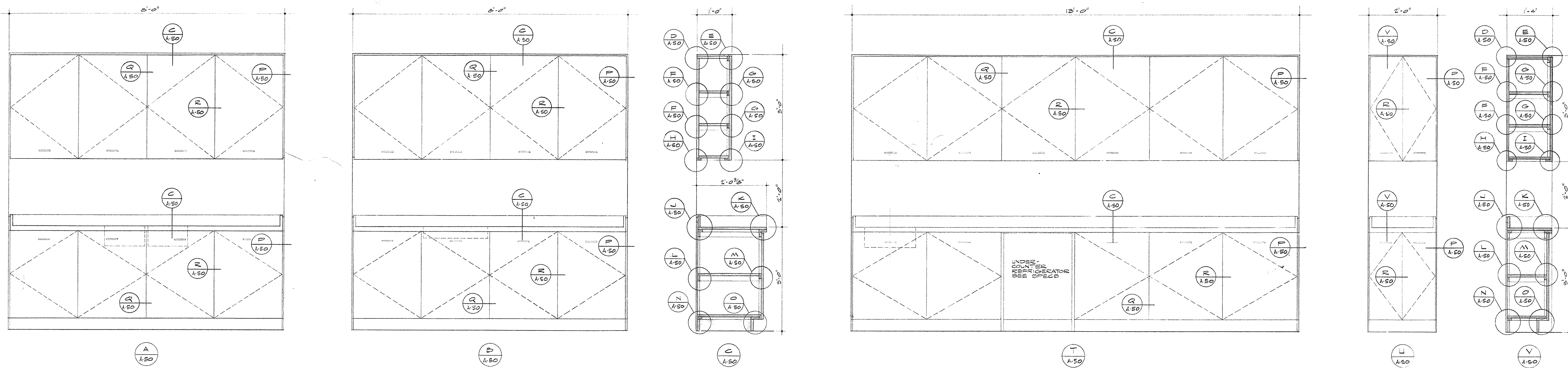

CABINET ELEVATIONS AND SECTIONS KITCHEN 6-4
3/8" = 1'-0"

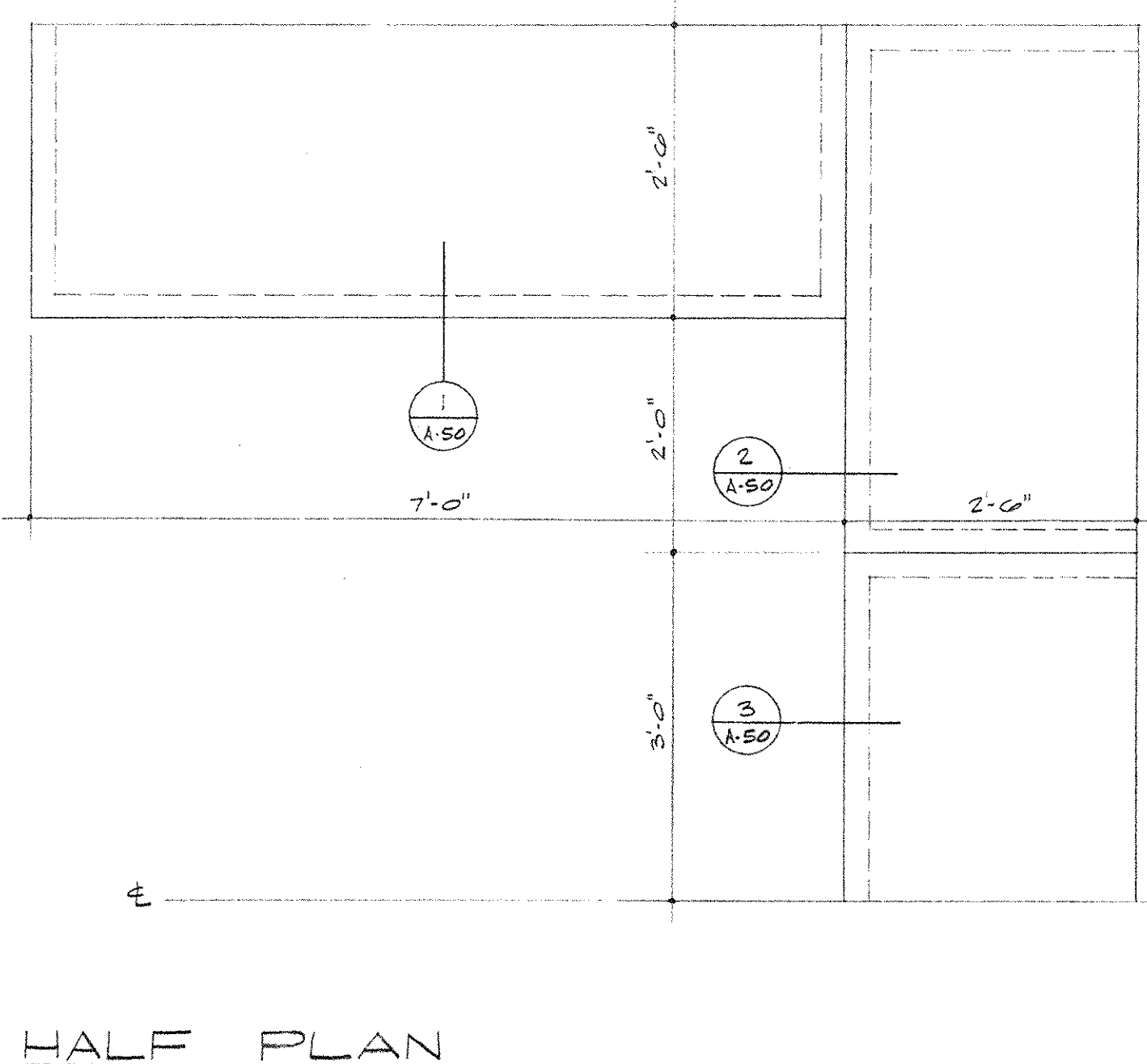
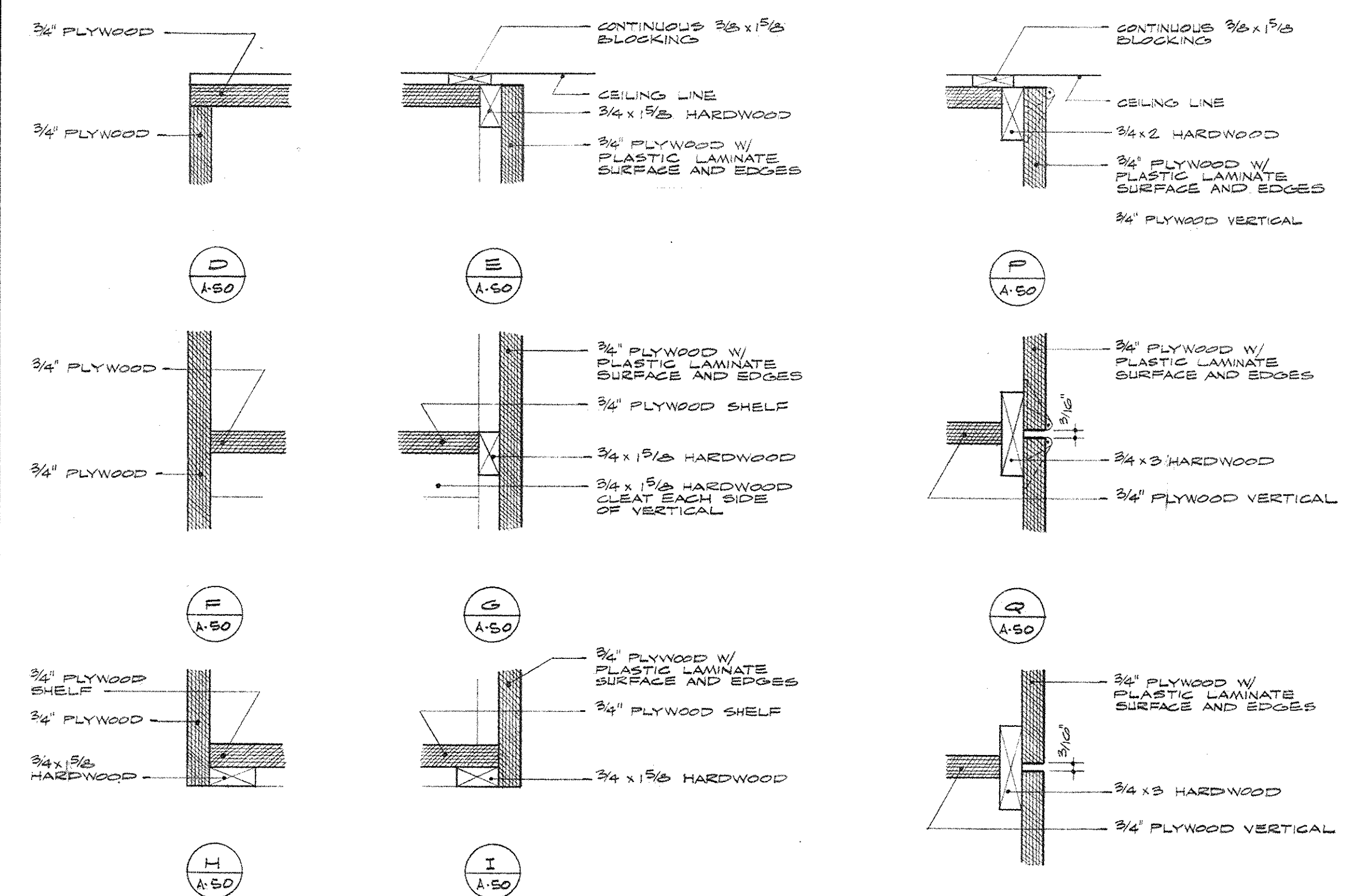

HALF PLAN

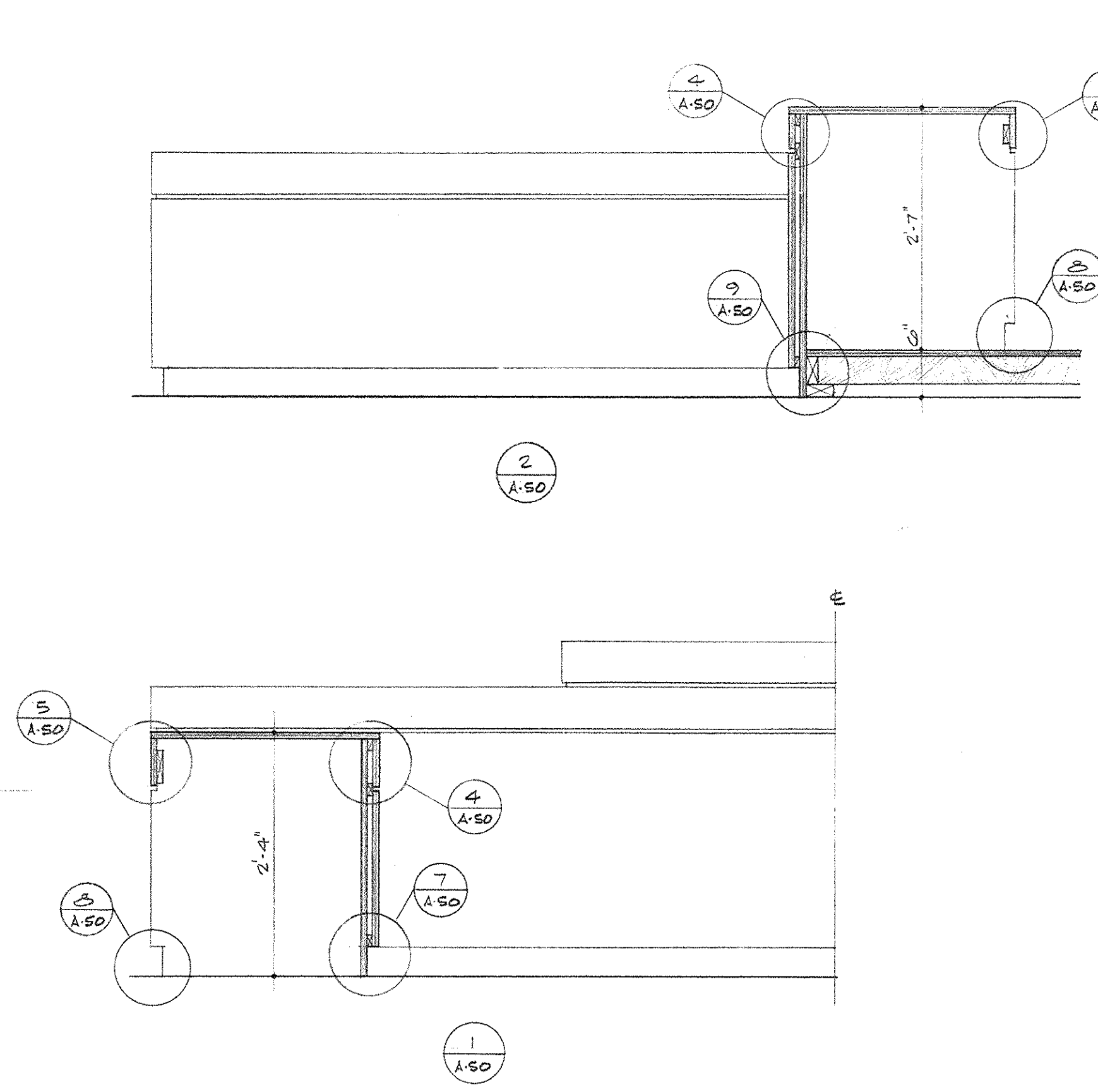

COUNTER ELEVATIONS AND SECTIONS ROOMS G-22 & G26
3/8" = 1'-0"

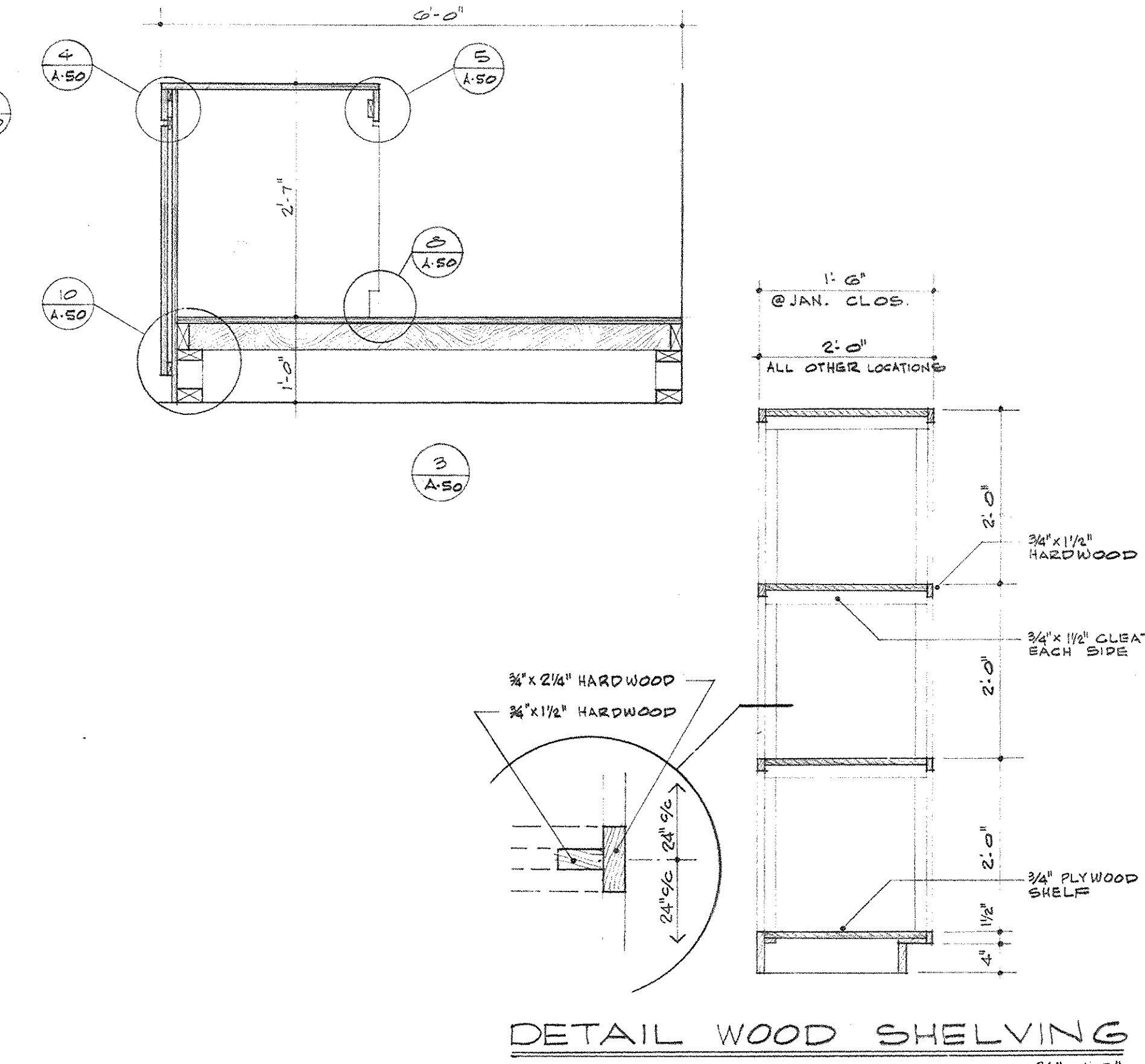

DETAIL WOOD SHELVING
3/8" = 1'-0"

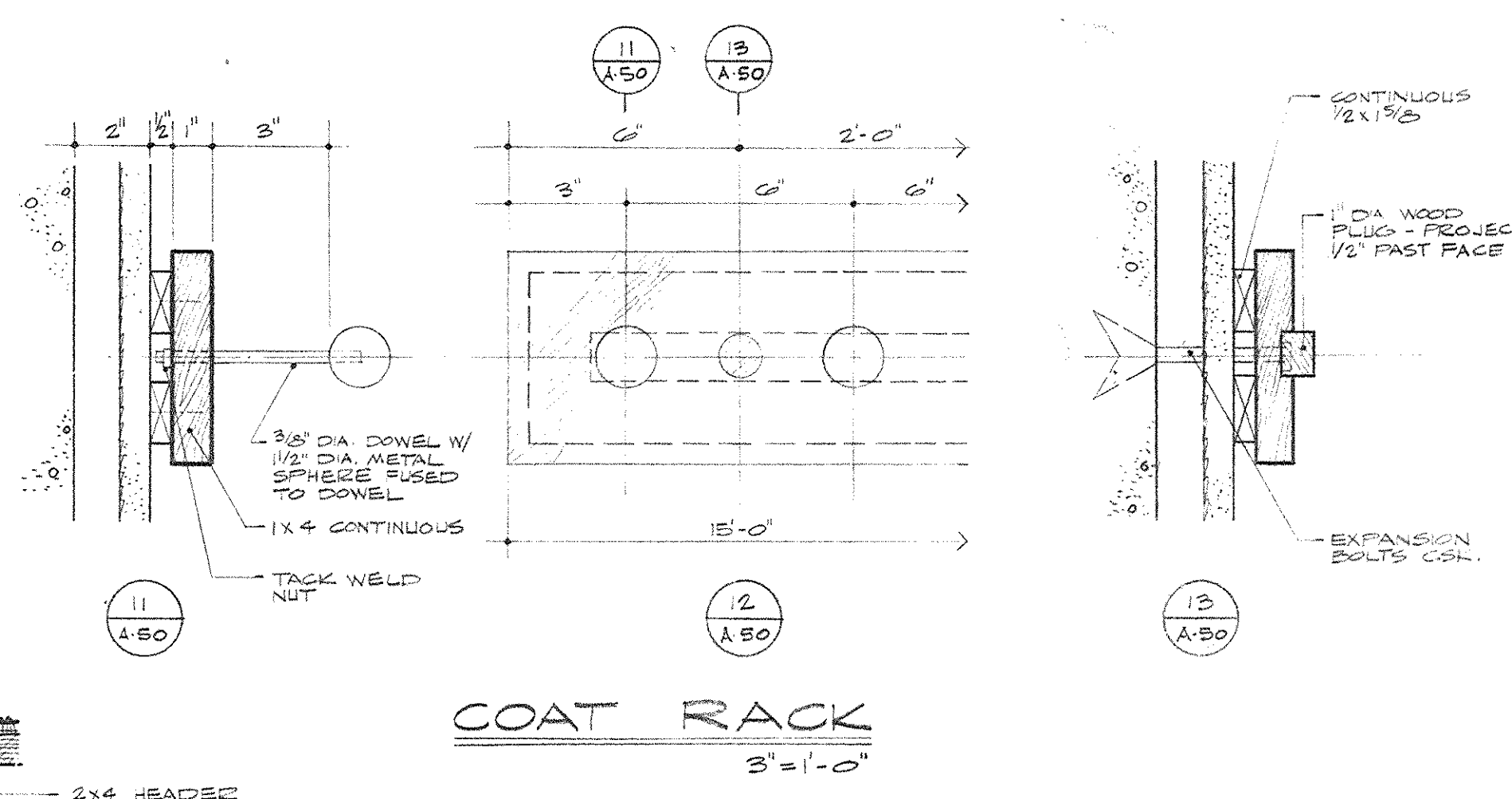
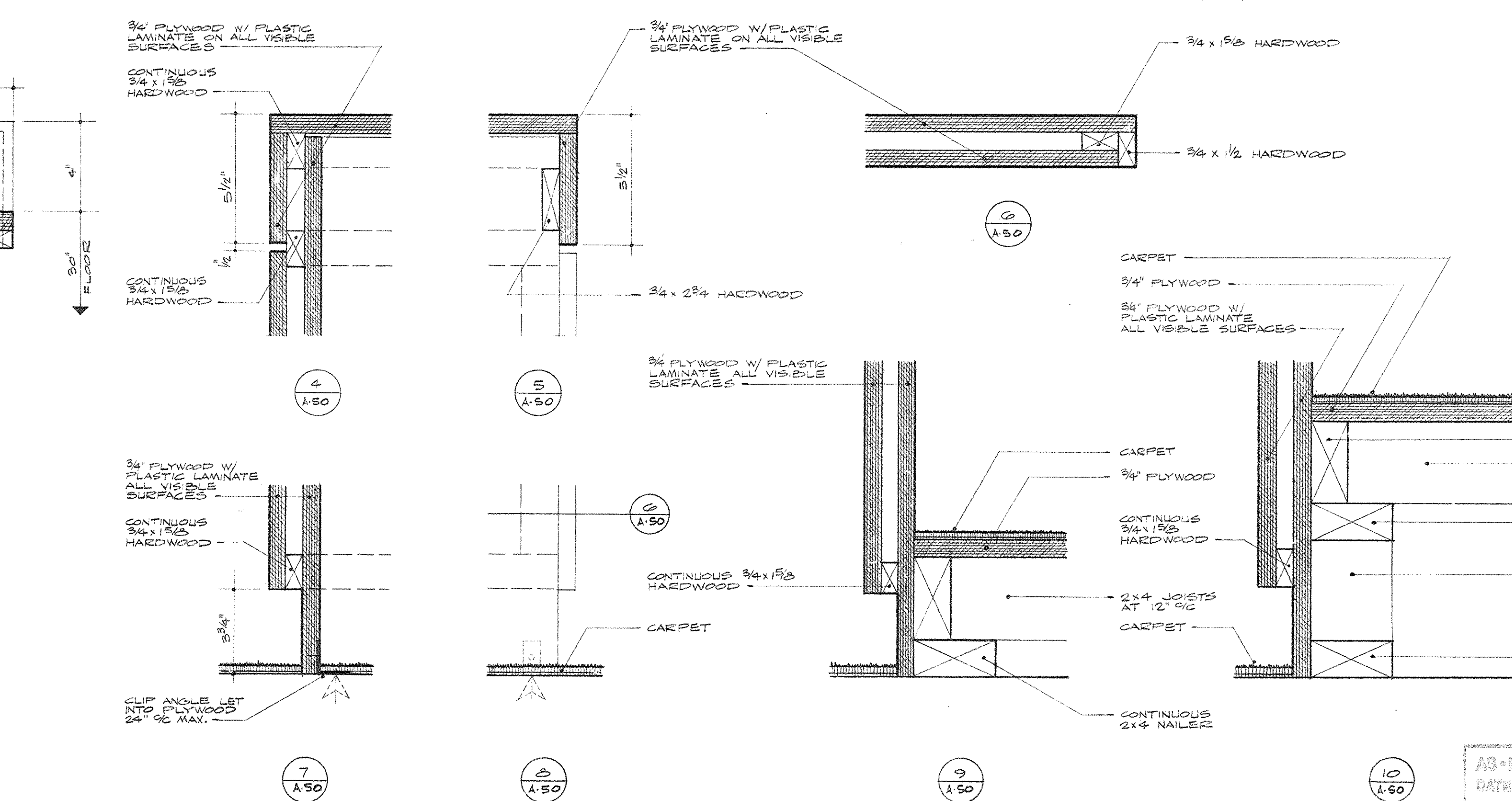
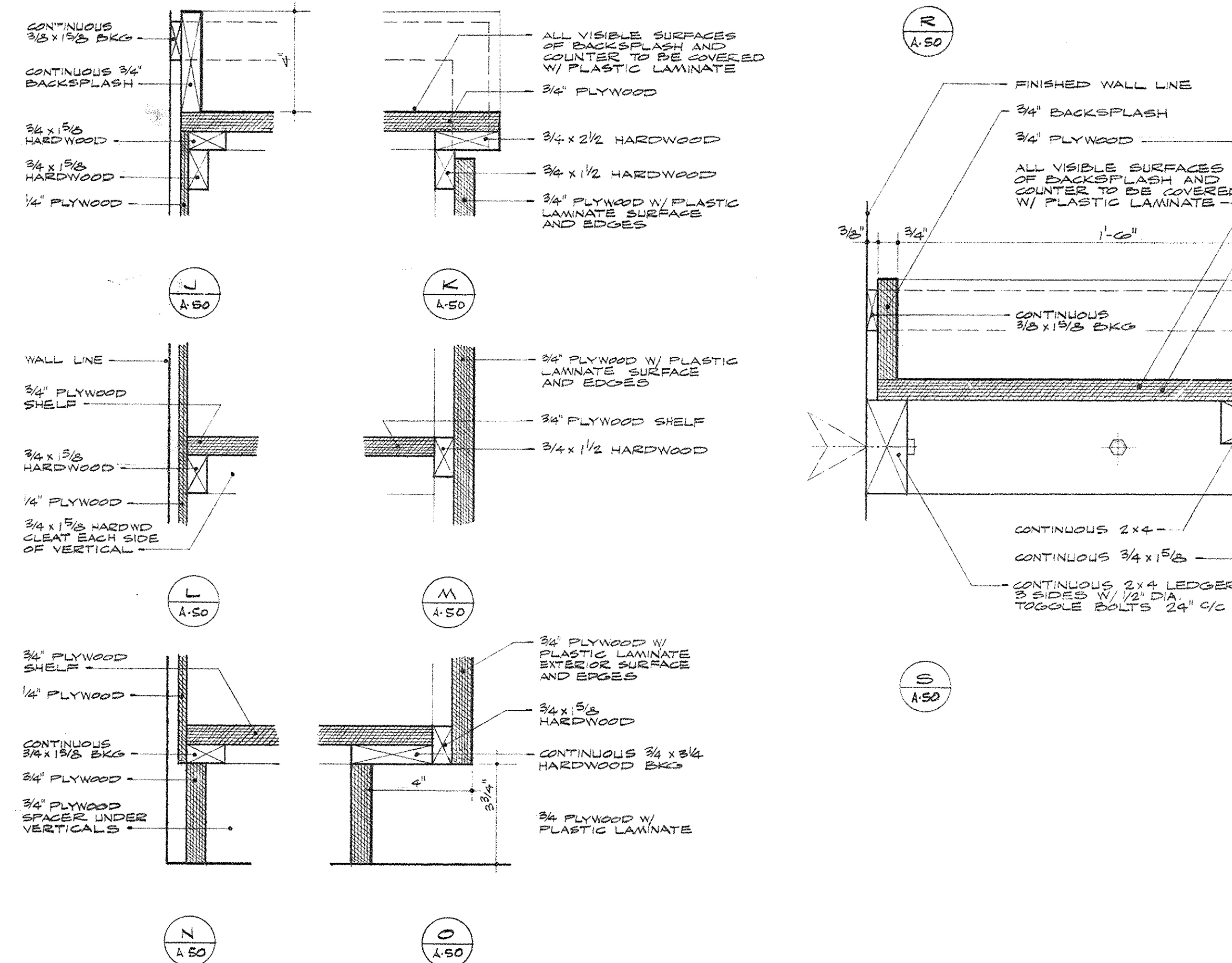

COAT RACK
3/8" = 1'-0"

CABINET DETAILS
3/8" = 1'-0"

AS-BUILT DRAWINGS
DATE: 1/1/77

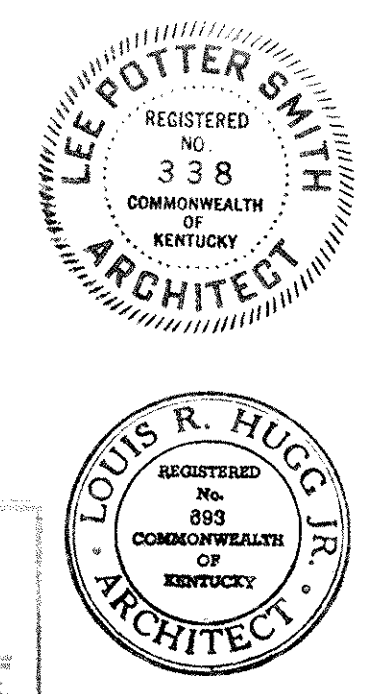

CAPITAL PLAZA OFFICE BUILDING FRANKFORT, KENTUCKY		
DRAWN BY S.M.E.	MILLWORK DETAILS	DATE 12 MAY 1957
CHECKED BY W.S.P.	ARCHITECT EDWARD DURELL STONE 7 EAST 67TH STREET NEW YORK, N.Y.	SCALE AS NOTED
SECTOR NO. C 2	ASSOCIATE ARCHITECTS & ENGINEERS LEE POTTER SMITH & ASSOCIATES 314 WILKINSON FRANKFORT, KENTUCKY	COMM. NO. 50038
	COMMONWEALTH OF KENTUCKY DEPARTMENT OF FINANCE - ENGINEERING STAFF FRANKFORT, KENTUCKY	DRAWING NO. A 50
APPROVED BY ARCHITECT		DATE
APPROVED BY AGENCY HEAD		DATE
APPROVED BY OWNER		DATE APR 24 1957

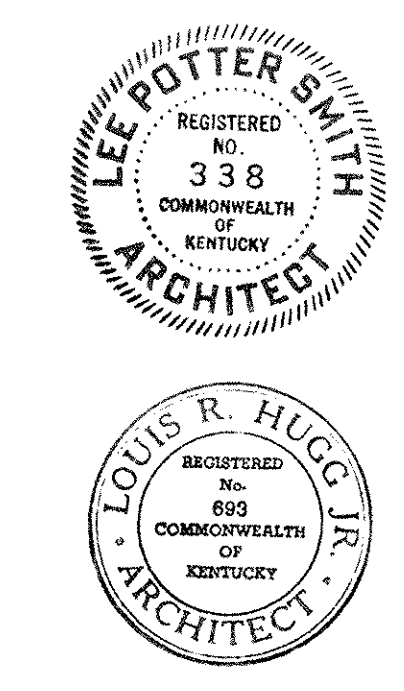
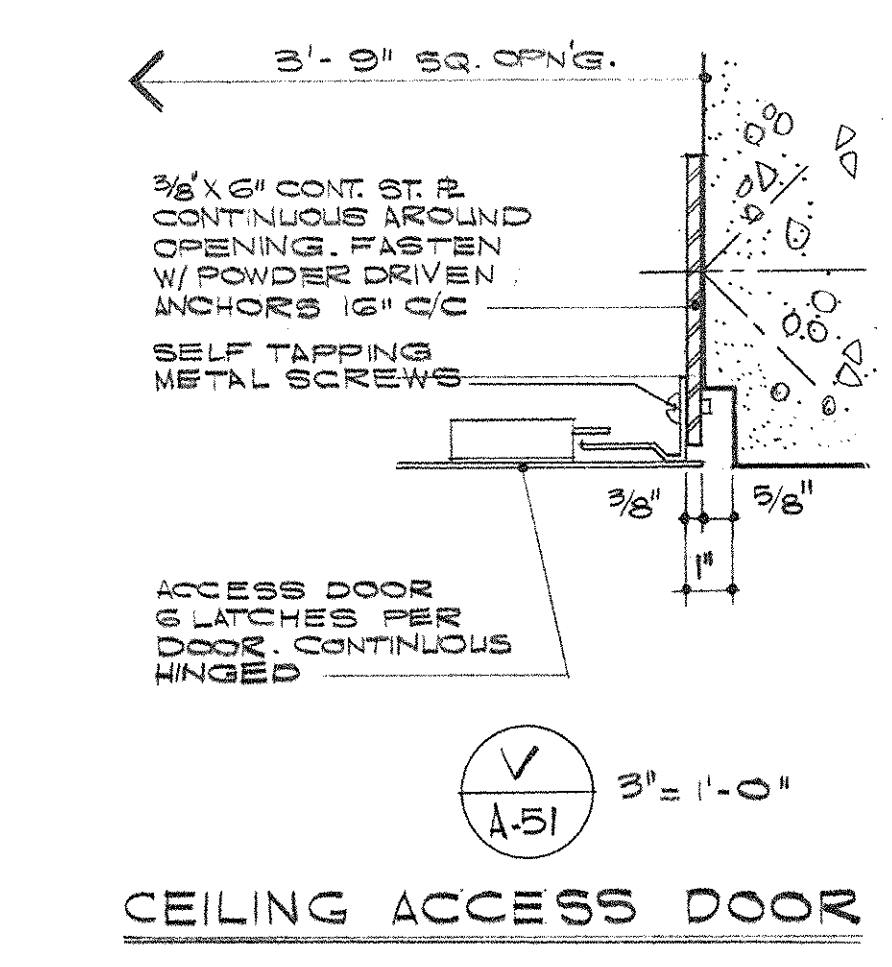
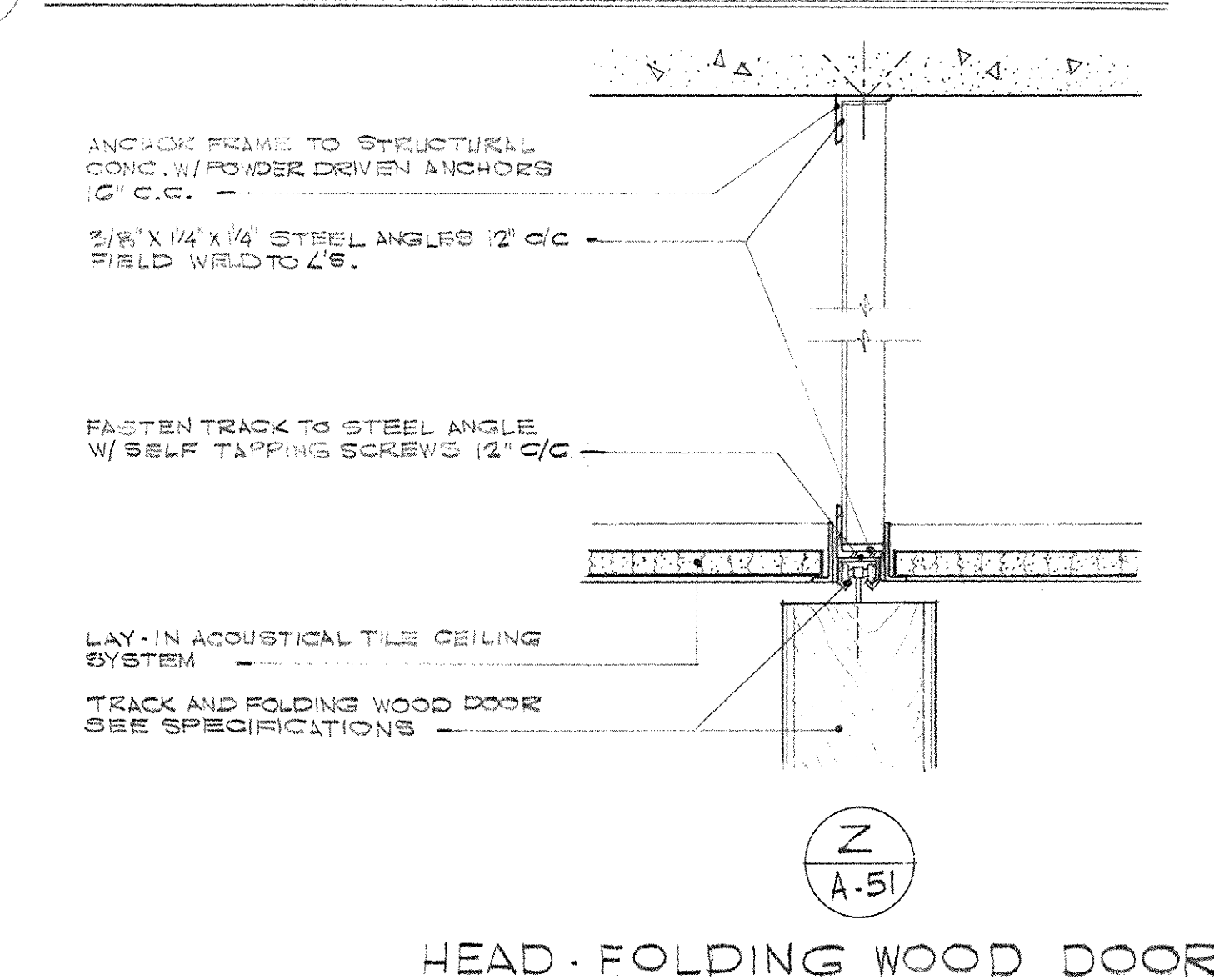
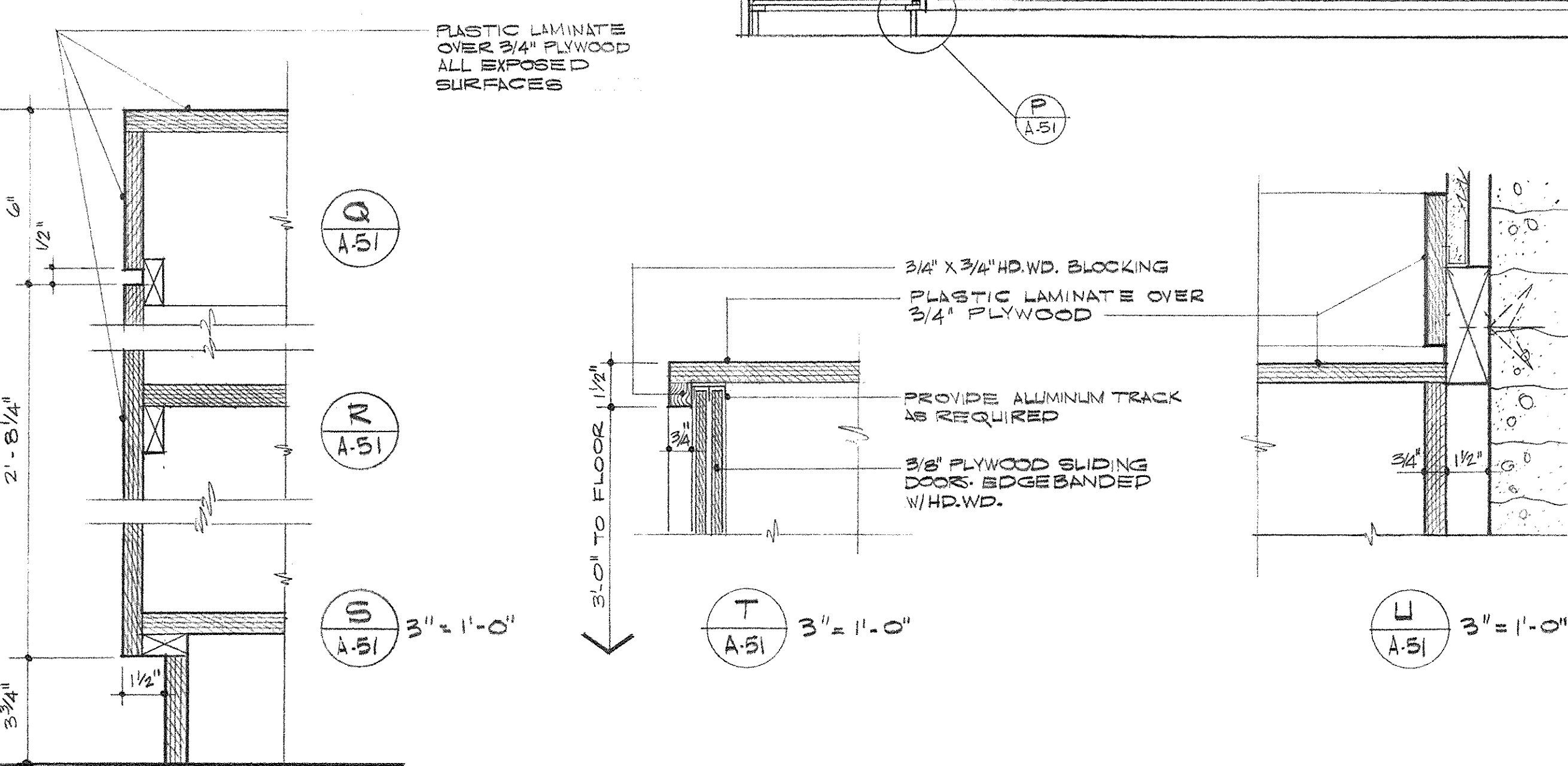
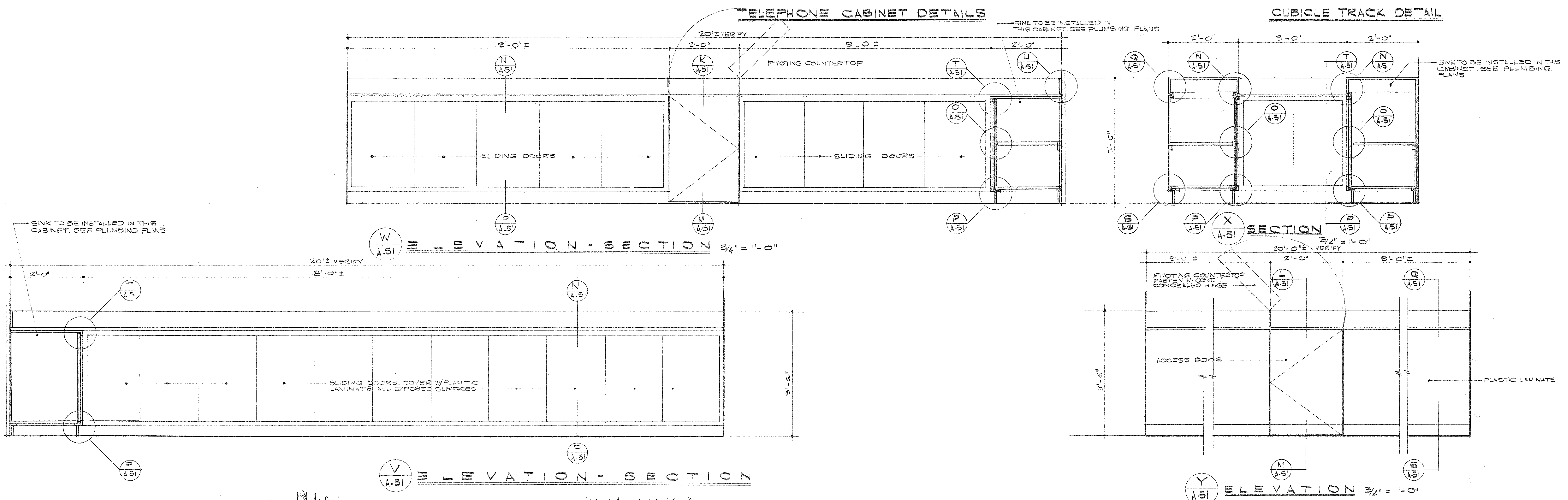
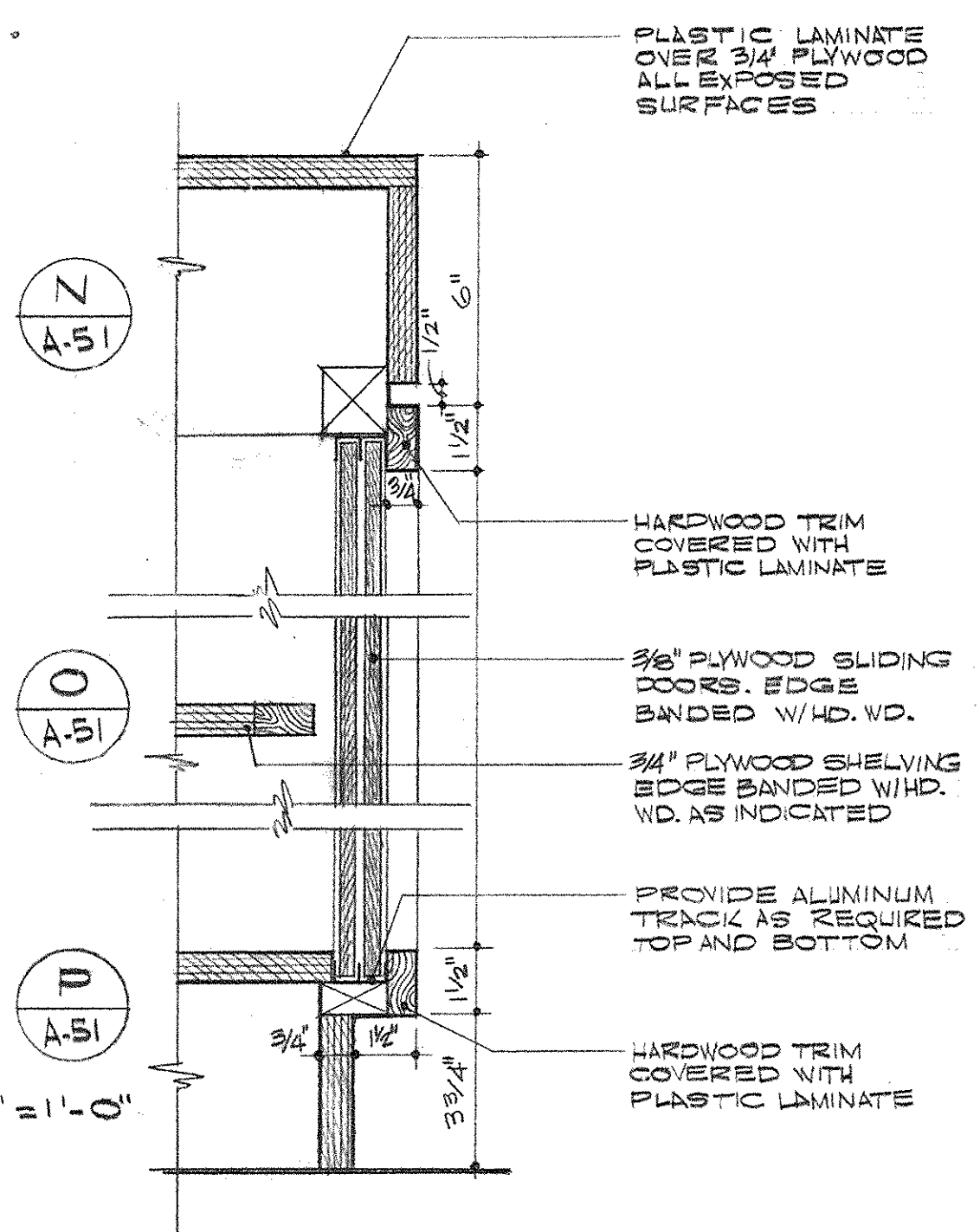
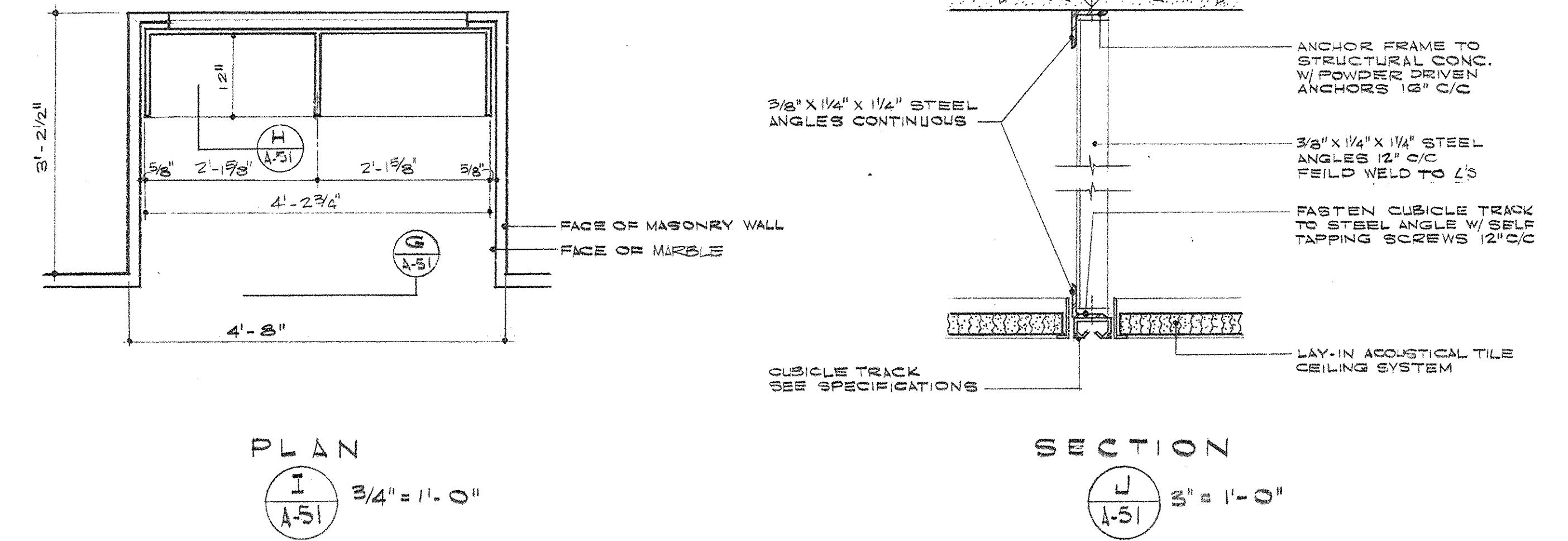
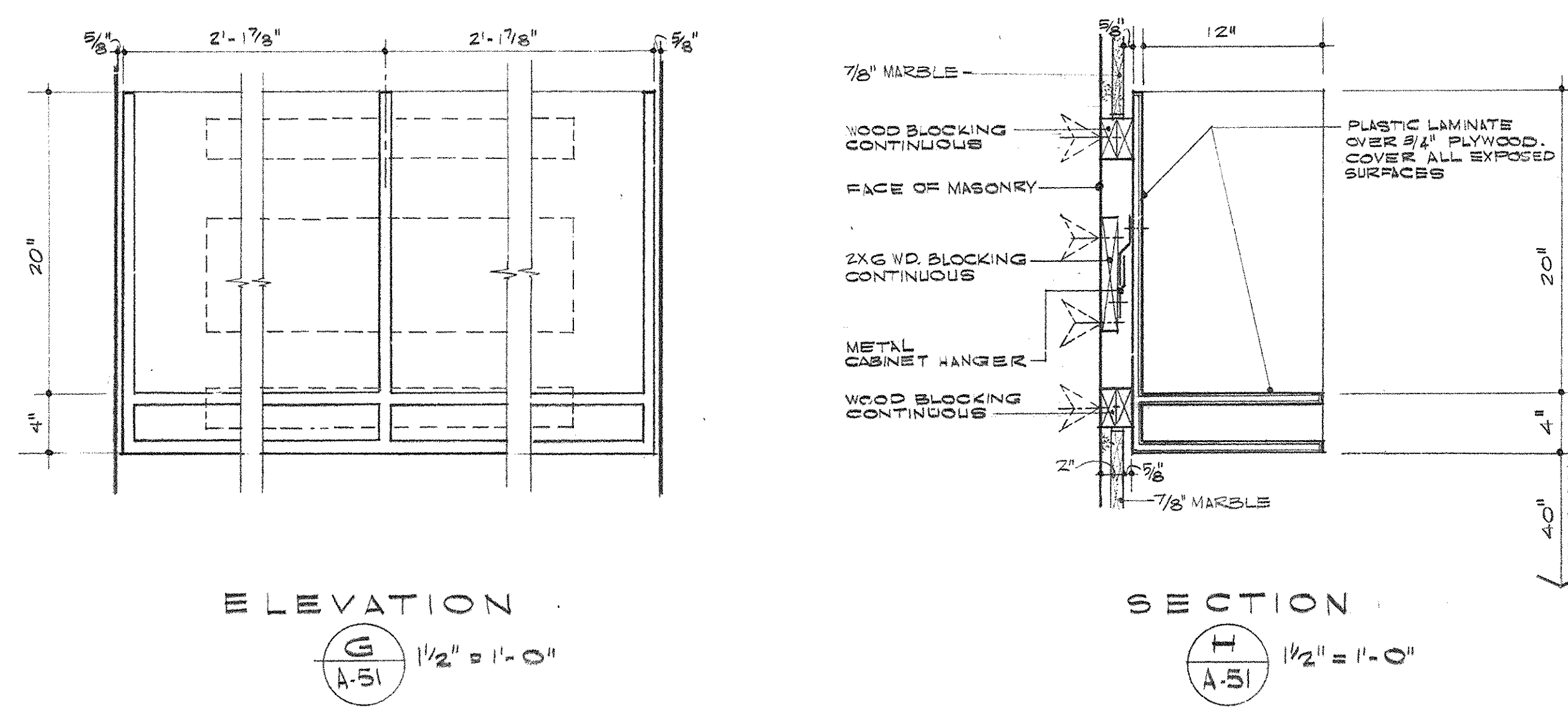
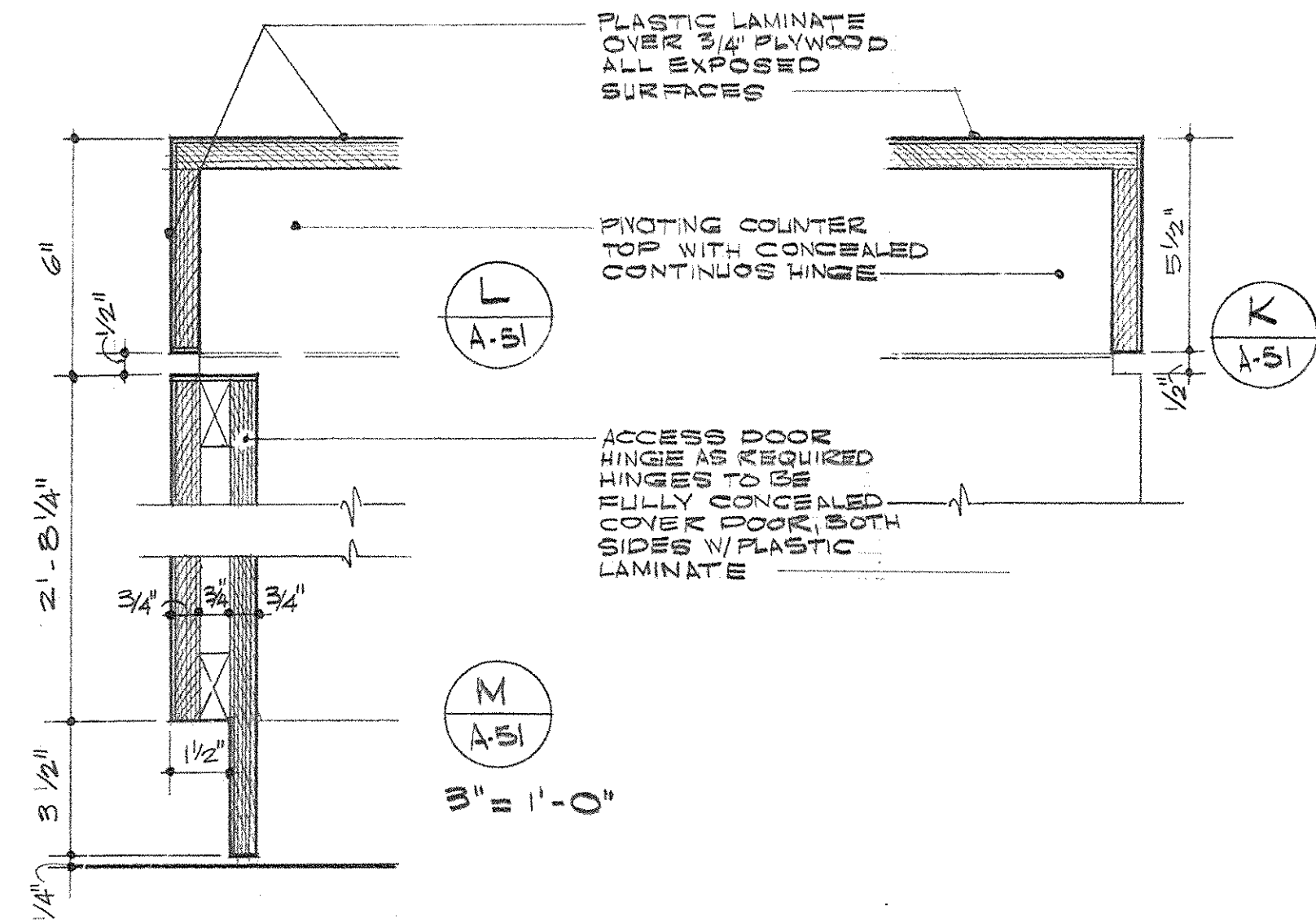
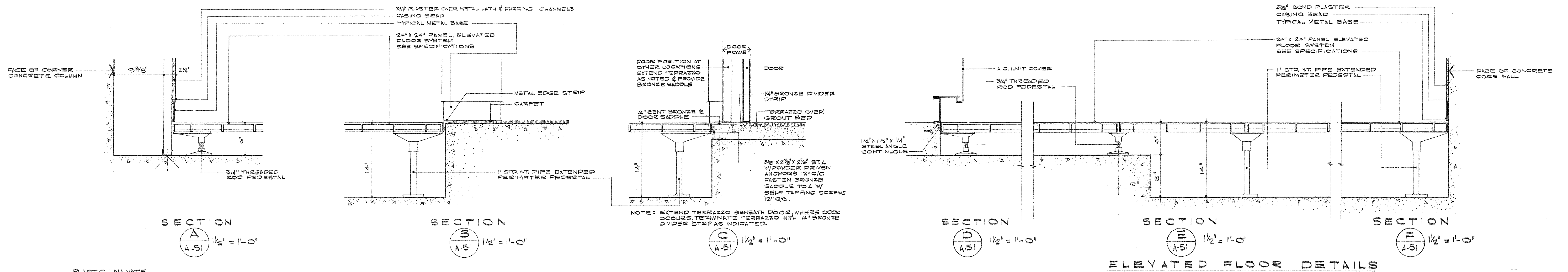

NO. A-51 BUILT NOVEMBER 2, 1967 OF 17 AUG. 72

CAPITAL PLAZA OFFICE BUILDING
 FRANKFORT, KENTUCKY

DRAWN BY C.A.H.	MISCELLANEOUS AND MILLWORK DETAILS	DATE 15 MAY 1967
TRACED BY M.P.L.P.	ARCHITECT	SCALE AS NOTED
CHECKED BY M.P.L.P.	EDWARD DURELL STONE	COMM. NO. 50055
SECTOR NO.	7 EAST 67TH STREET NEW YORK N.Y.	DRAWING NO. A 51
	ASSOCIATE ARCHITECTS & ENGINEERS	OF A-70
	LEE POTTER SMITH & ASSOCIATES	
	314 WILKINSON FRANKFORT, KENTUCKY	
	COMMONWEALTH OF KENTUCKY	
	DEPARTMENT OF FINANCE - ENGINEERING STAFF	
	FRANKFORT, KENTUCKY	

APPROVED BY: ARCHITECT DATE: _____
 APPROVED BY: AGENCY HEAD DATE: _____
 APPROVED BY: *Lee Potter Smith* DATE: MAY 24 1967
 OWNER

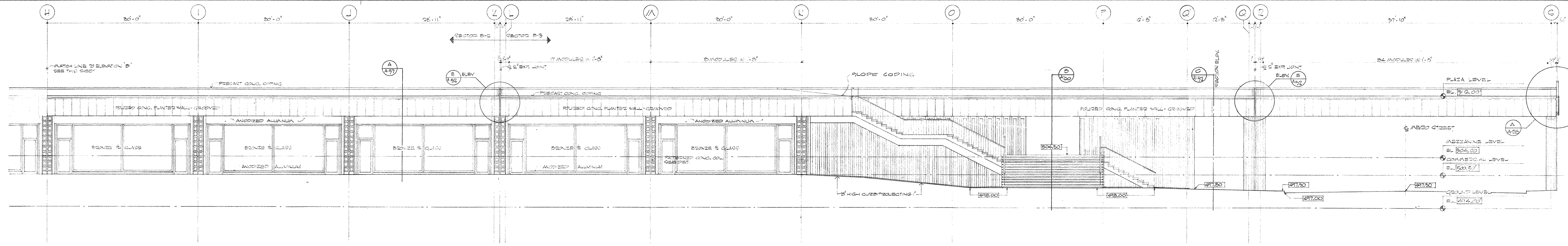

ELEVATION - A PARTIAL ELEVATION ALONG WILKINSON STREET SCALE 1/8" = 1'-0"

NOTE - ALUM. FR. FRAMES ON SHEET A70

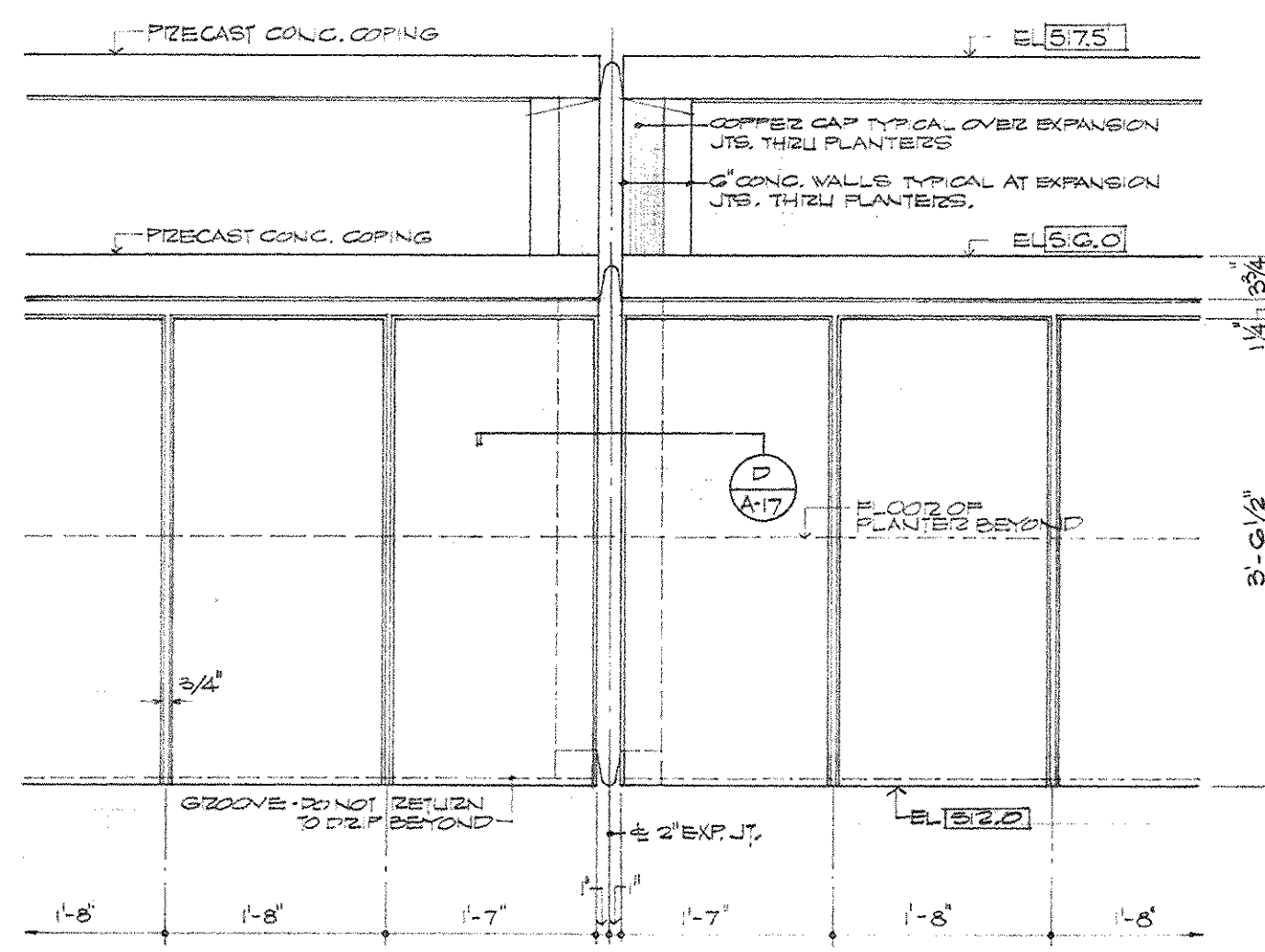

ELEVATION B SCALE 3/4" = 1'-0"

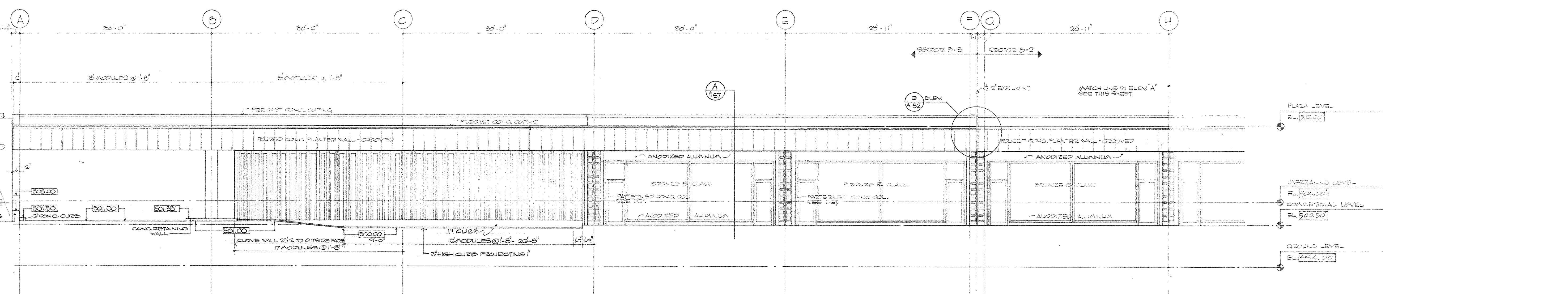

ELEVATION - B PARTIAL ELEVATION ALONG WILKINSON STREET SCALE 1/8" = 1'-0"

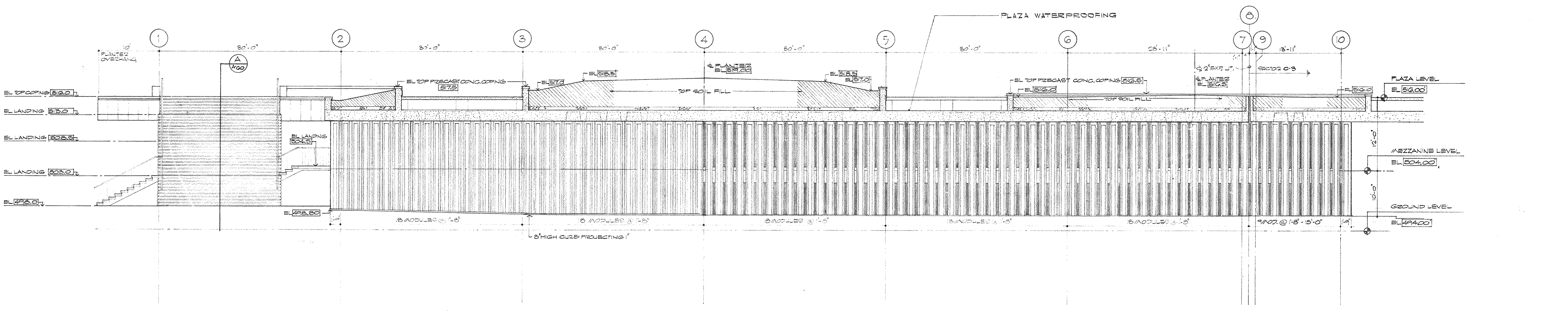

SECTION-ELEVATION - C PARTIAL SECTION-ELEVATION ALONG MEZO STREET SCALE 1/8" = 1'-0"

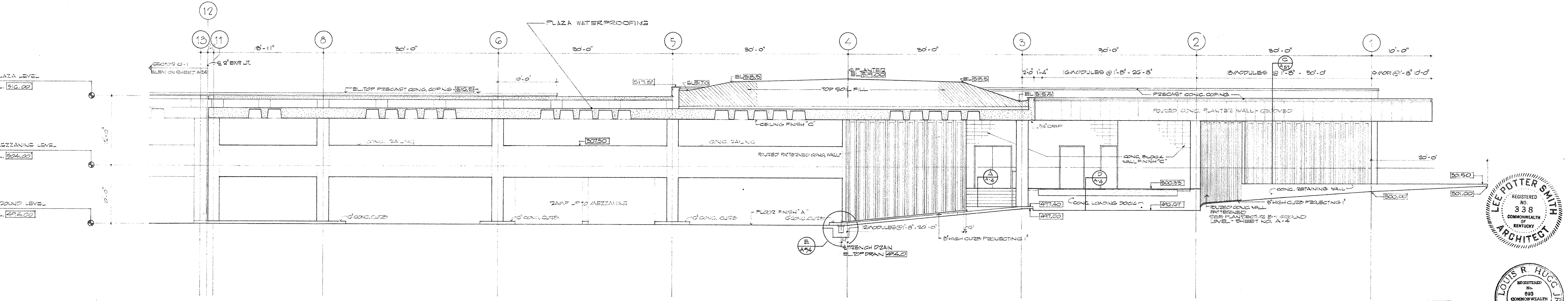

SECTION-ELEVATION - D PARTIAL SECTION-ELEVATION ALONG HILL STREET SCALE 1/8" = 1'-0"

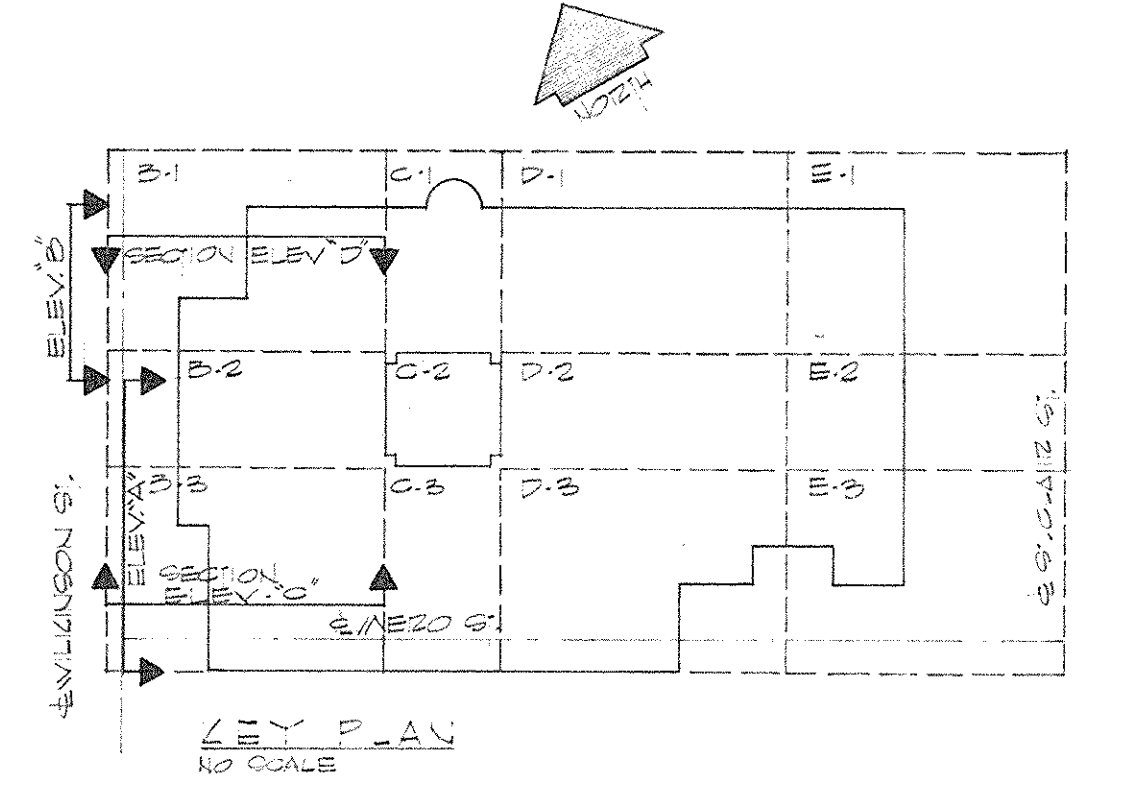

CAPITAL PLAZA OFFICE BUILDING FRANKFORT, KENTUCKY		
DRAWN BY W.P.	ELEVATIONS	DATE 15 MAY 87
CHECKED BY E.P.M.	ARCHITECT EDWARD DURELL STONE 7 EAST 67TH STREET NEW YORK, N. Y.	SCALE AS NOTED COMM. NO. 501000
SECTOR NO.	LEE POTTER SMITH & ASSOCIATES 314 WILKINSON FRANKFORT, KENTUCKY COMMONWEALTH OF KENTUCKY DEPARTMENT OF FINANCE - ENGINEERING STAFF FRANKFORT, KENTUCKY	DRAWING NO. A 52 OF A-70
APPROVED BY ARCHITECT	DATE	
APPROVED BY AGENCY HEAD	DATE	
APPROVED BY OWNER	DATE	MAY 24 1987

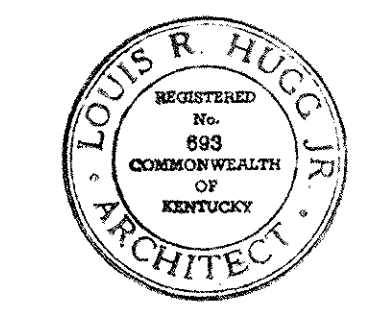
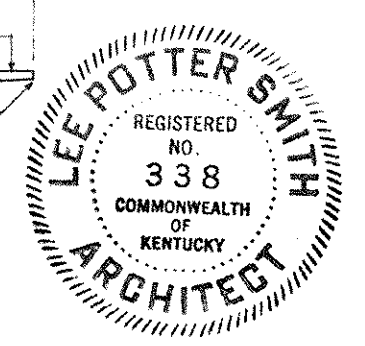

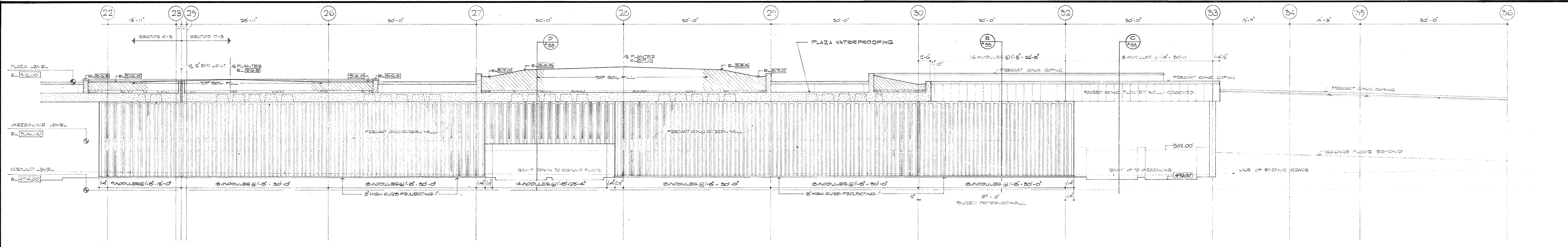

SECTION ELEVATION A PARTIAL ELEVATION ALONG MEZO STREET SCALE 1/8"=1'-0"

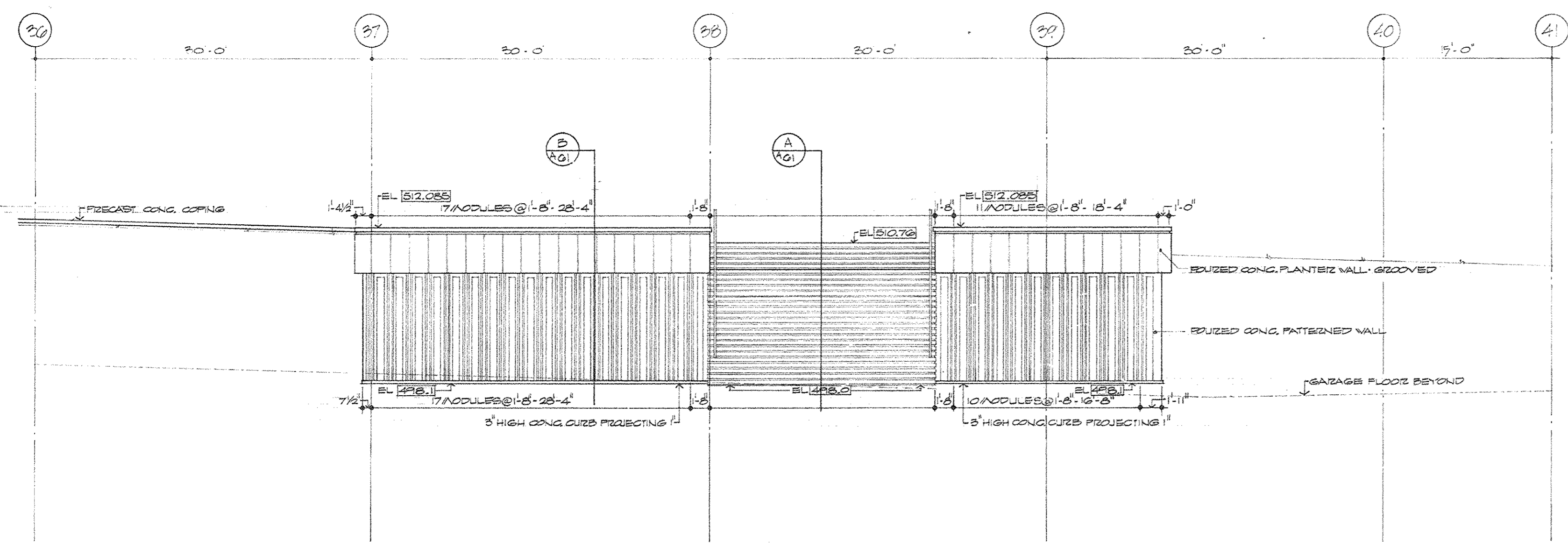

ELEVATION B PARTIAL ELEVATION ALONG MEZO STREET SCALE 1/8"=1'-0"

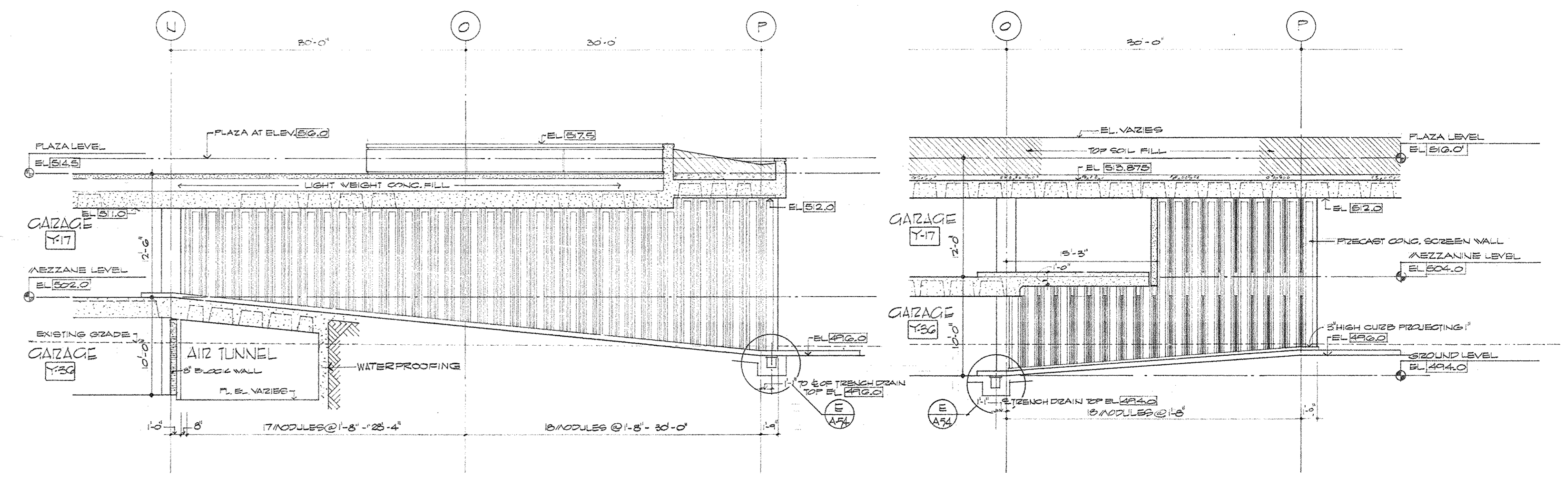

SECTION C SECTION THROUGH RAMP UP TO MEZZANINE LEVEL SCALE 1/8"=1'-0"

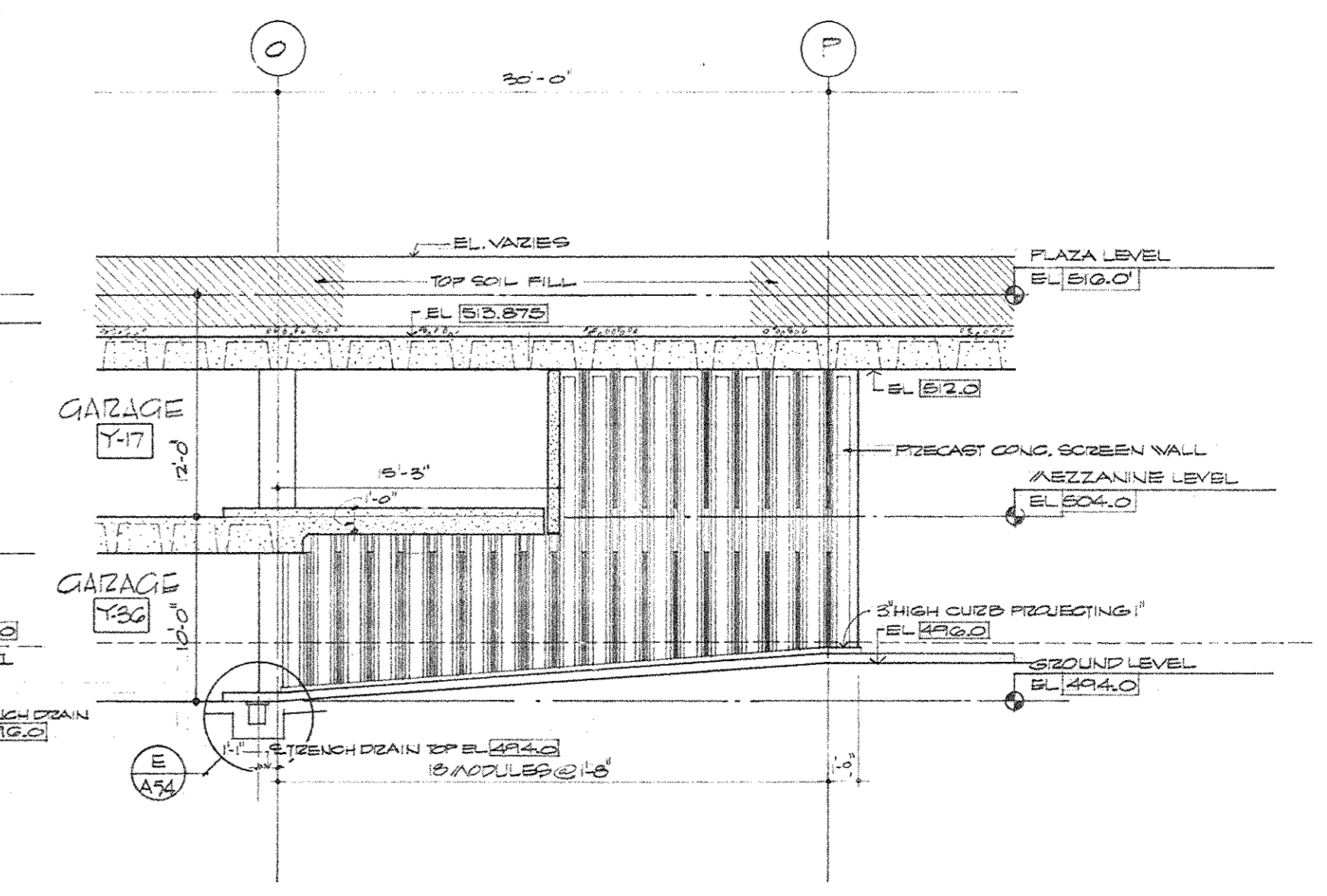

SECTION D SECTION THROUGH RAMP DOWN TO GROUND FLOOR SCALE 1/8"=1'-0"

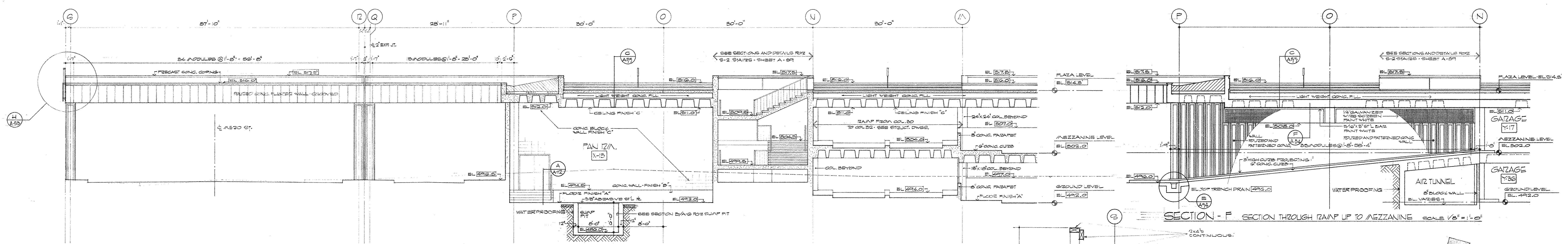

SECTION ELEVATION E PARTIAL SECTION LOOKING WEST THROUGH SECTION D-3 SCALE 1/8"=1'-0"

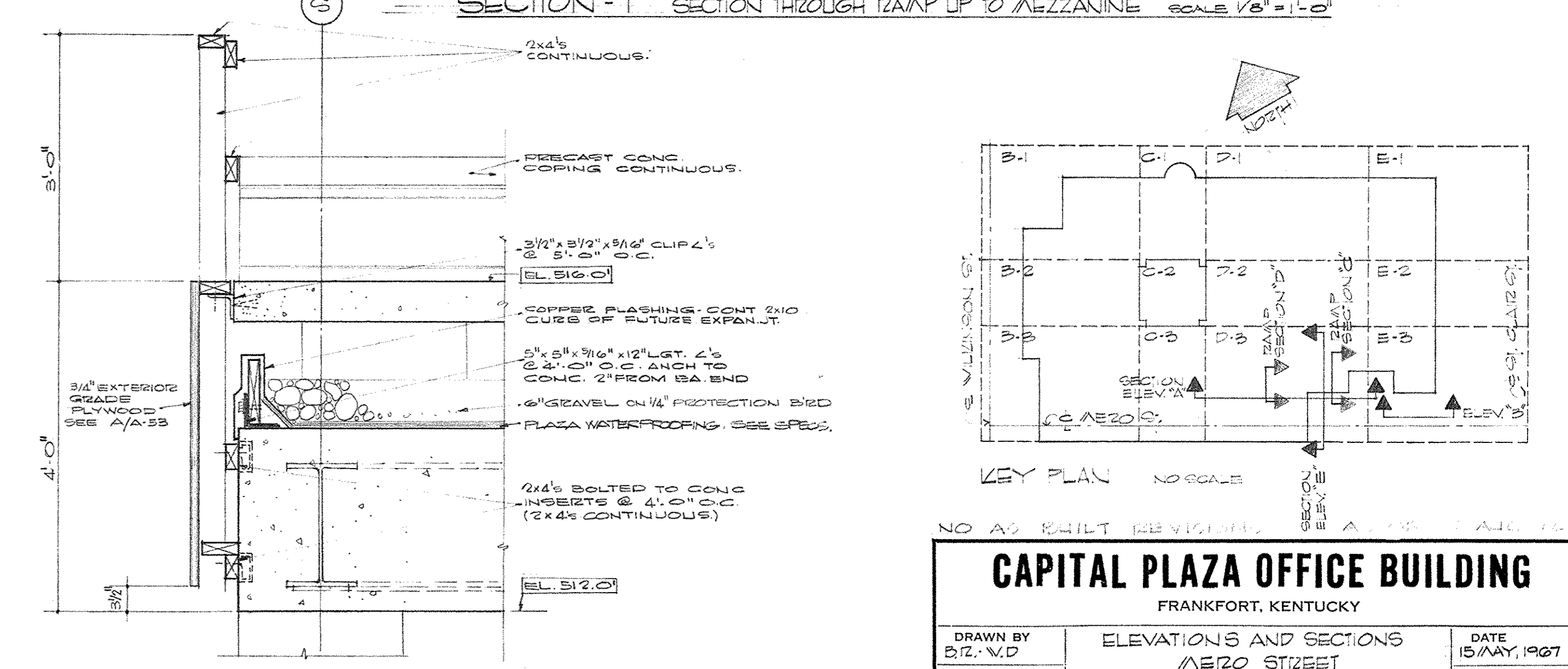

SECTION F SECTION THROUGH RAMP UP TO MEZZANINE SCALE 1/8"=1'-0"

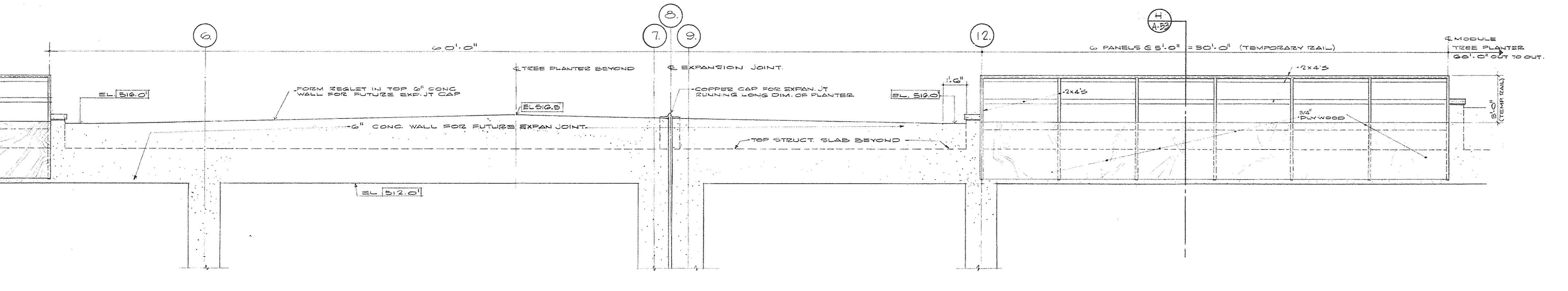

ELEVATION G EXPANSION JT. WALL THRU PLANTER & TEMPORARY RAIL ALONG MEZO ST. SCALE 1/8"=1'-0"

SECTION H TEMPORARY RAIL ALONG MEZO ST. SCALE 3/4"=1'-0"

NOTE: SEE DET. J/A 49 & K/A 49 FOR MATCH LINE BETWEEN PHASE I & PHASE II

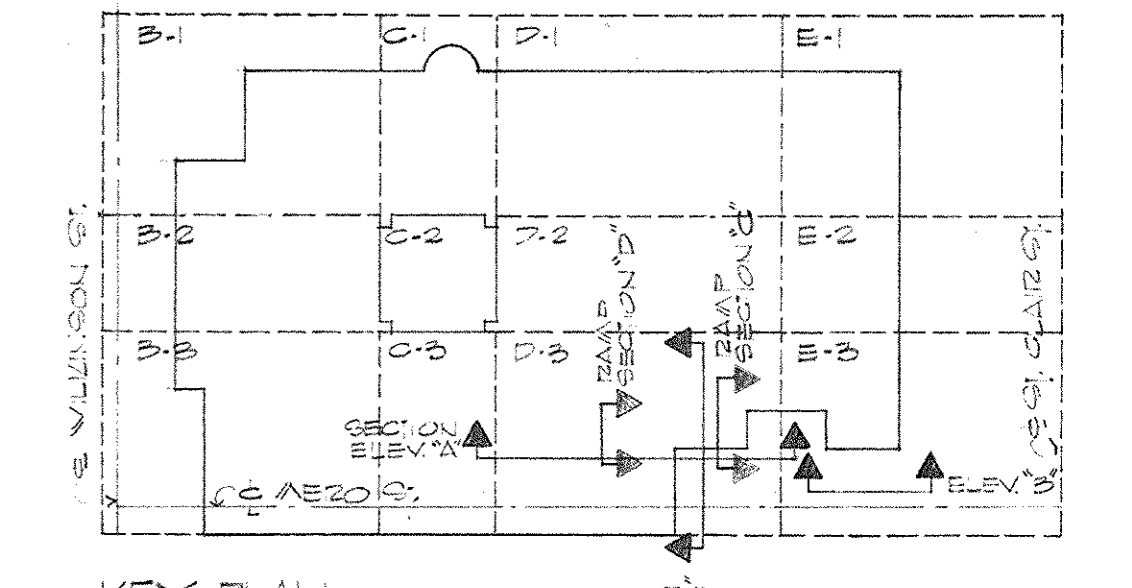

KEY PLAN NO SCALE

CAPITAL PLAZA OFFICE BUILDING		
FRANKFORT, KENTUCKY		
DRAWN BY B.L.V.P.	ELEVATIONS AND SECTIONS MEZO STREET	DATE 15/MAY/1987
TRACED BY B.L.V.P.	ARCHITECT EDWARD DURELL STONE	SCALE AS NOTED
CHECKED BY L.P.T.	7 EAST 6TH STREET NEW YORK, N.Y.	COMM. NO. 50000
SECTOR NO.	ASSOCIATE ARCHITECTS & ENGINEERS LEE POTTER SMITH & ASSOCIATES 314 WILKINSON FRANKFORT, KENTUCKY	DRAWING NO. A 53 OF A 70
APPROVED BY	ARCHITECT	DATE
APPROVED BY	AGENCY HEAD L. J. McNeill	DATE MAY 24 1987
APPROVED BY	OWNER	DATE

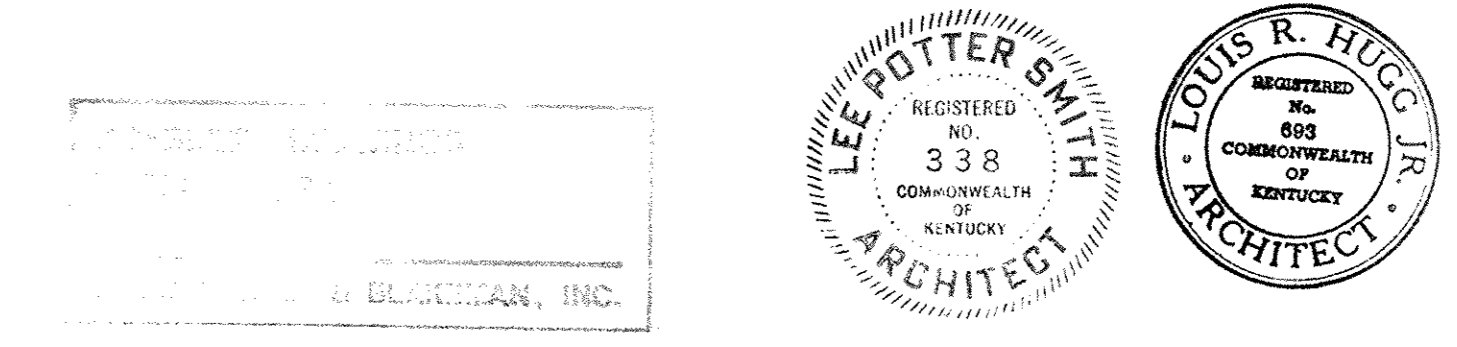

ST. CLAIR STREET

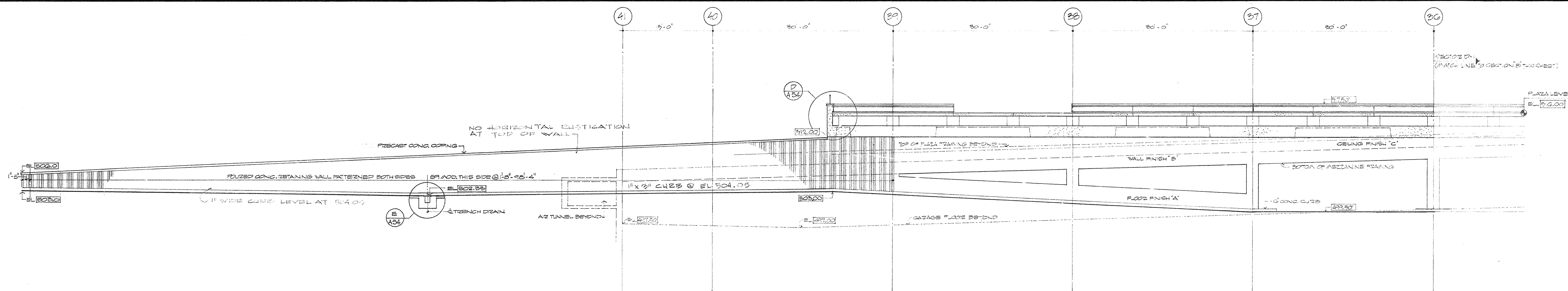

SECTION - A PARTIAL SECTION ALONG HILL ST. TO THE E OF ST. CLAIR STREET. SCALE 1/8" = 1'-0"

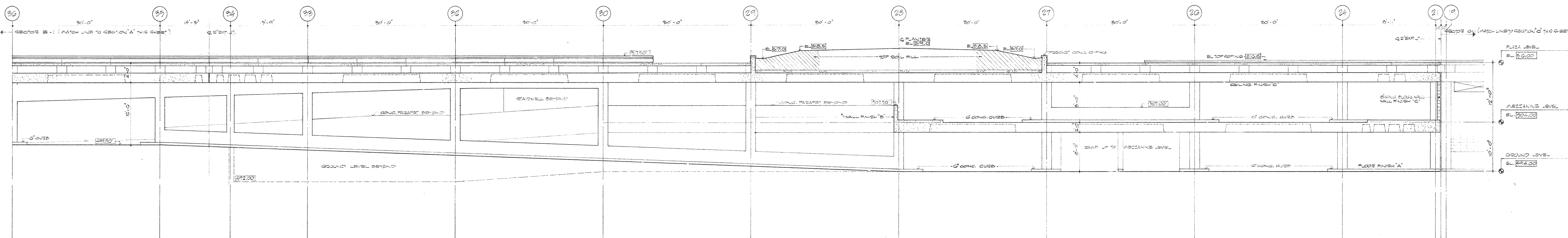

SECTION - B PARTIAL SECTION ALONG HILL ST. SCALE 1/8" = 1'-0"

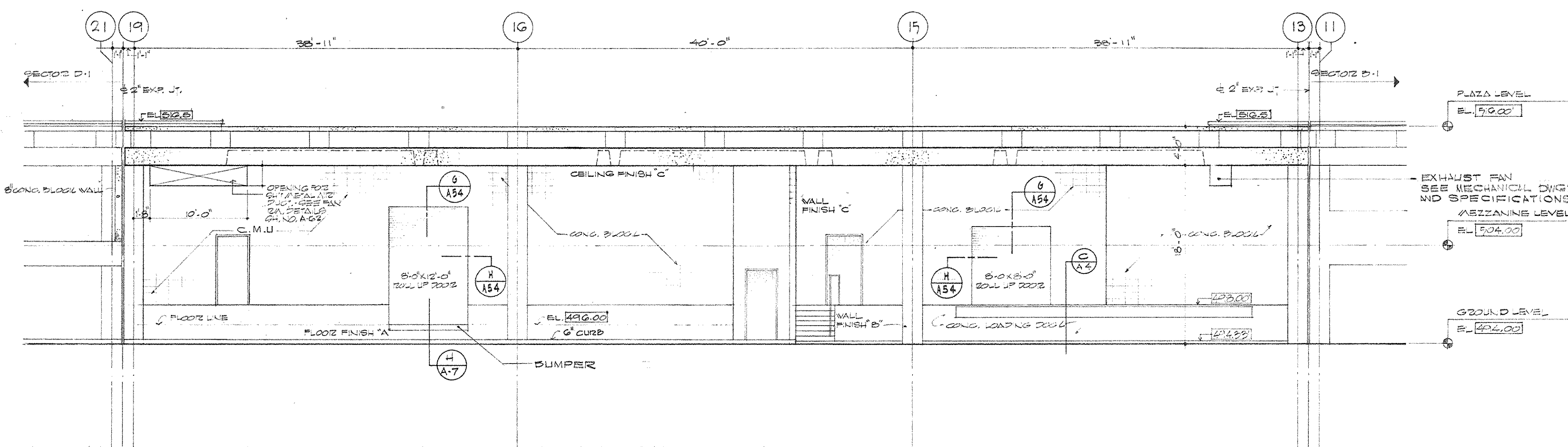

SECTION - C PARTIAL SECTION ALONG HILL ST. SCALE 1/8" = 1'-0"

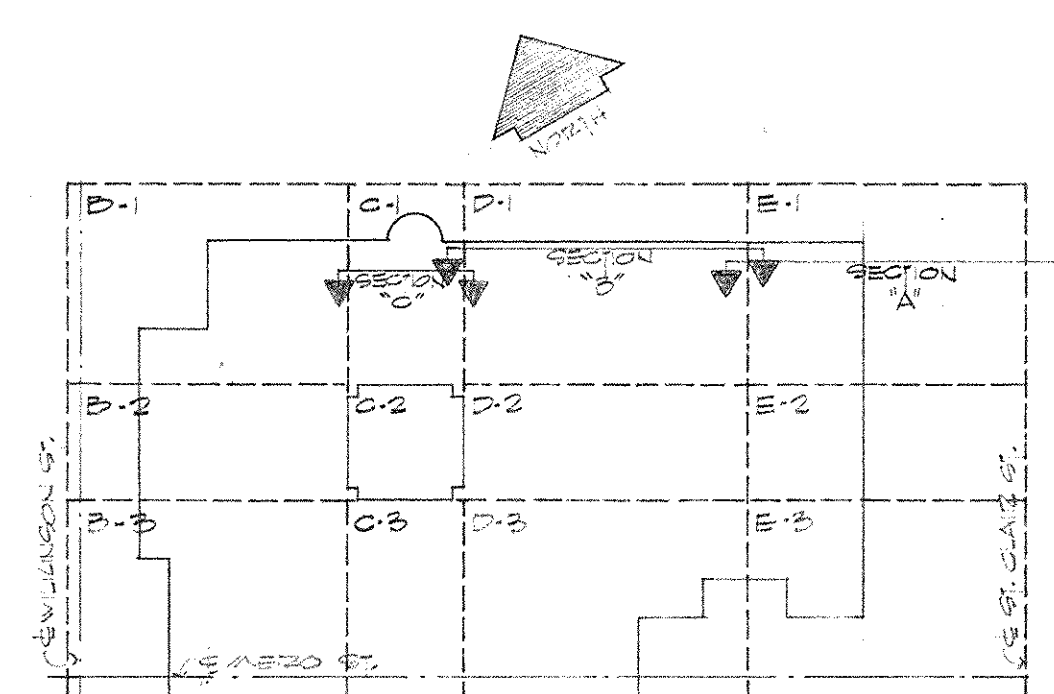
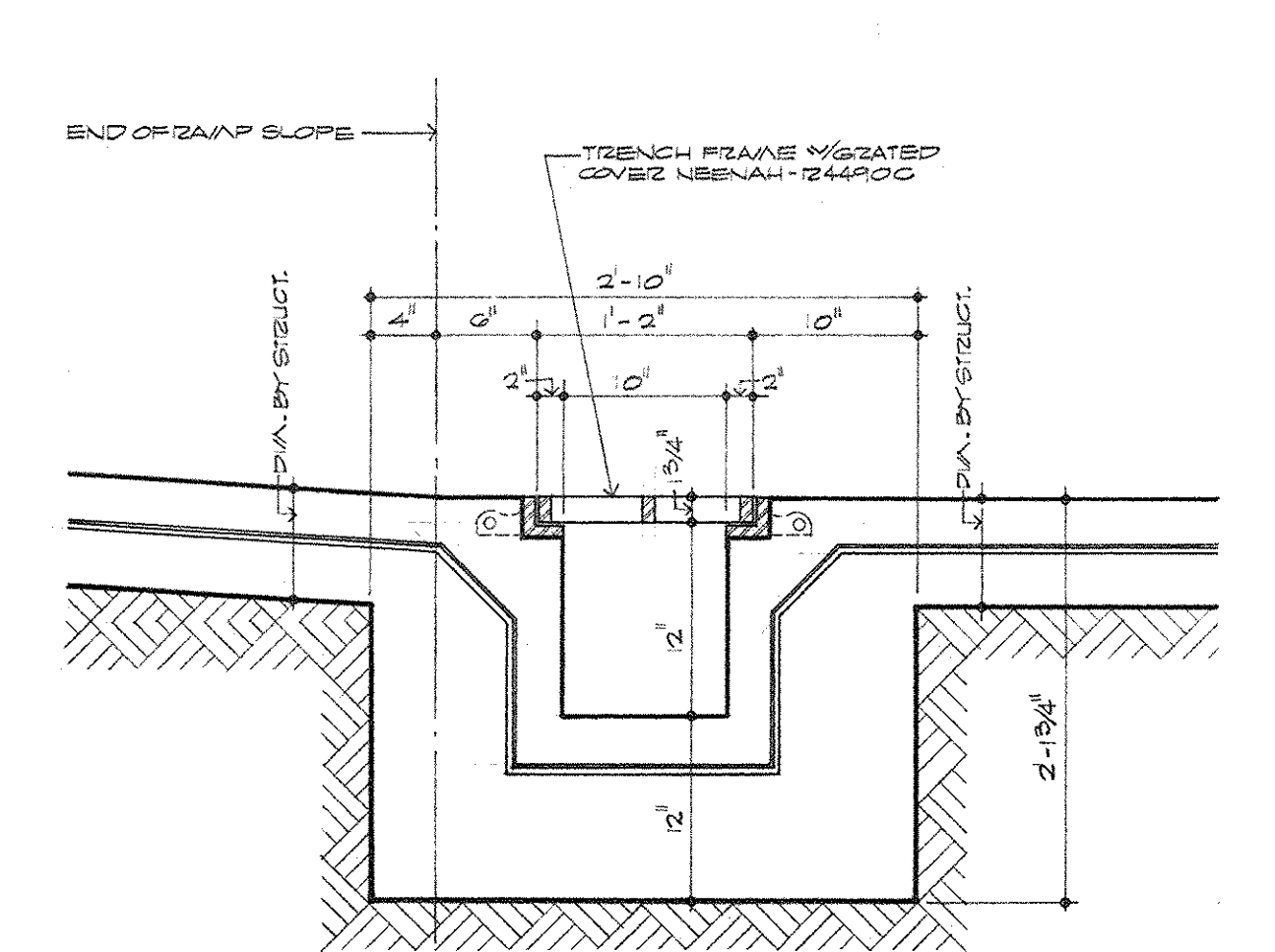
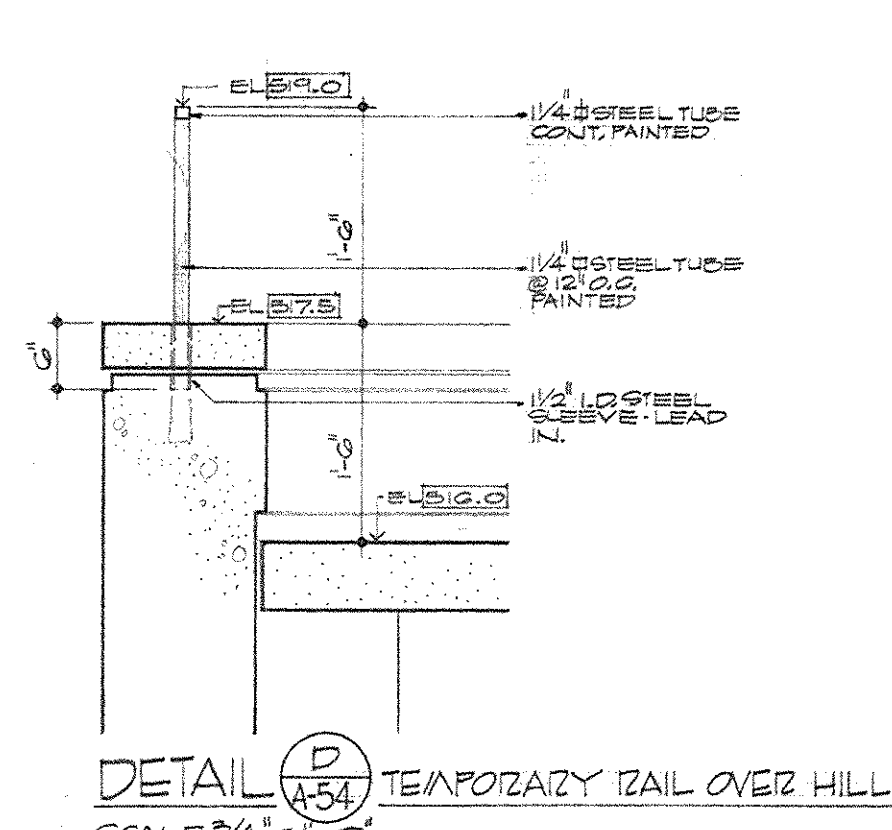
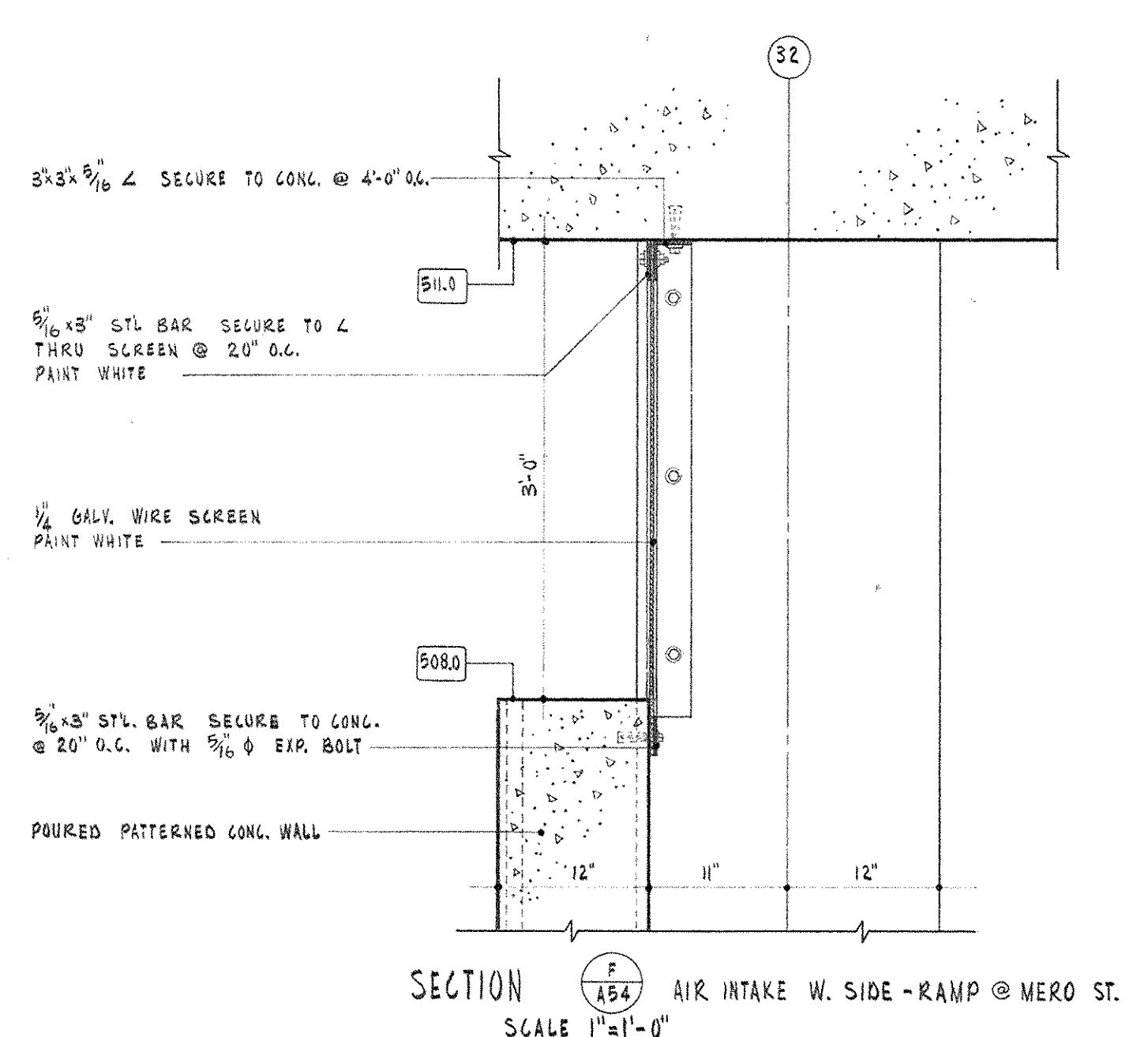
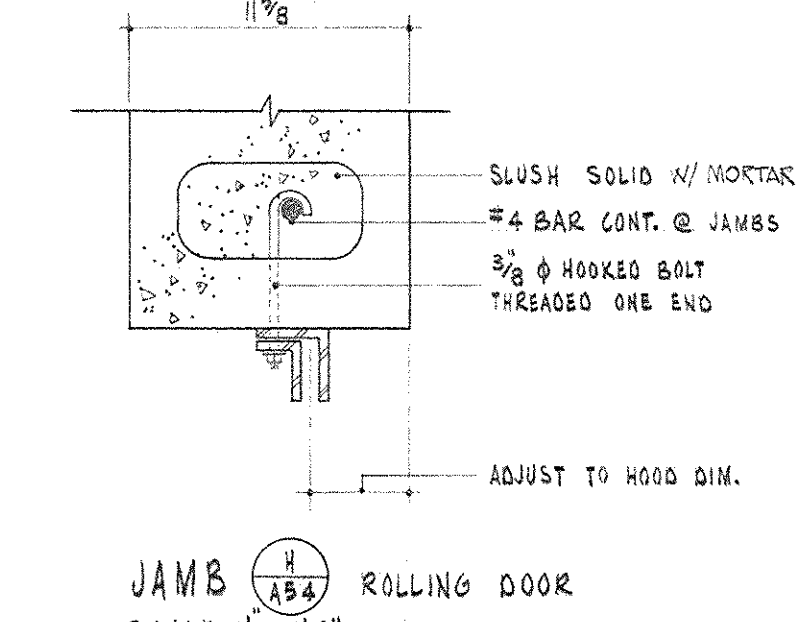
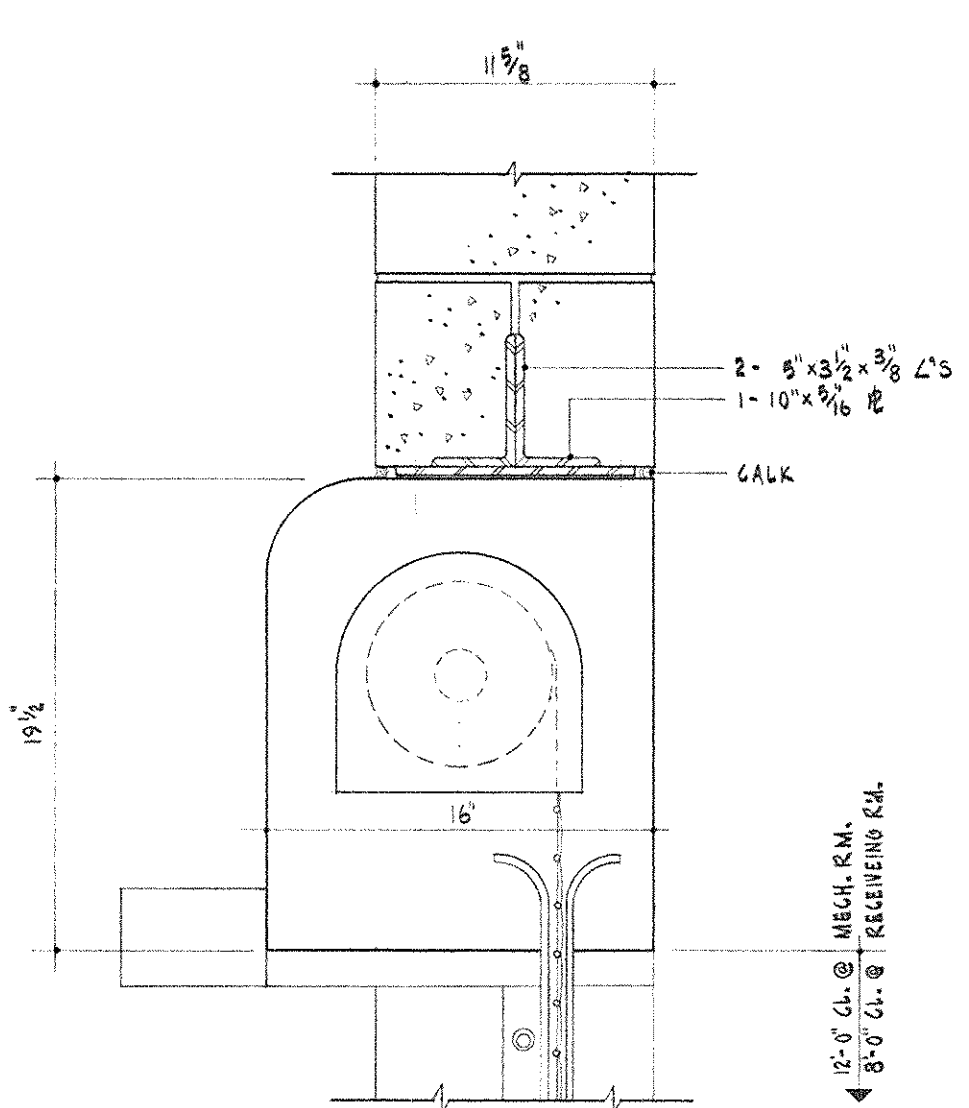

AS BUILT REVISIONS 17 AUGUST 1972

CAPITAL PLAZA OFFICE BUILDING
FRANKFORT, KENTUCKY

DRAWN BY W.C. L.W.	ELEVATIONS AND SECTIONS HILL STREET	DATE MAY 1967
TRACED BY W.C.	ARCHITECT	SCALE AS NOTED
CHECKED BY L.P.M.	EDWARD DURELL STONE 7 EAST 67TH STREET NEW YORK, N. Y.	COMM. NO. 60700
SECTOR NO.	ASSOCIATE ARCHITECTS & ENGINEERS LEE POTTER SMITH & ASSOCIATES 314 WILKINSON FRANKFORT, KENTUCKY COMMONWEALTH OF KENTUCKY DEPARTMENT OF FINANCE - ENGINEERING STAFF FRANKFORT, KENTUCKY	DRAWING NO. A 54 OF A 70
APPROVED BY ARCHITECT	DATE	
APPROVED BY AGENCY HEAD L.P.M.	DATE	
APPROVED BY OWNER	DATE	MAY 24 1967

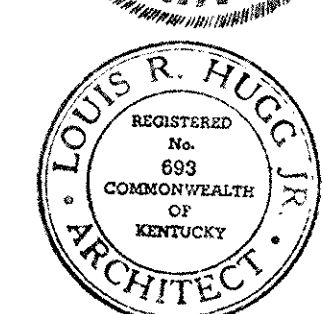

EDWARD DURELL STONE
ARCHITECT
7 EAST 67TH STREET
NEW YORK, N. Y.

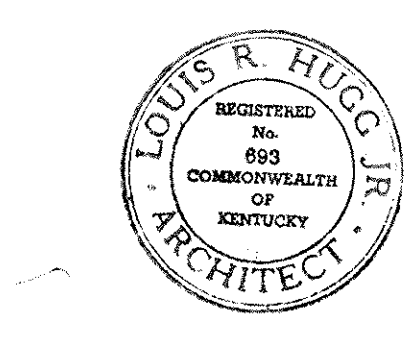
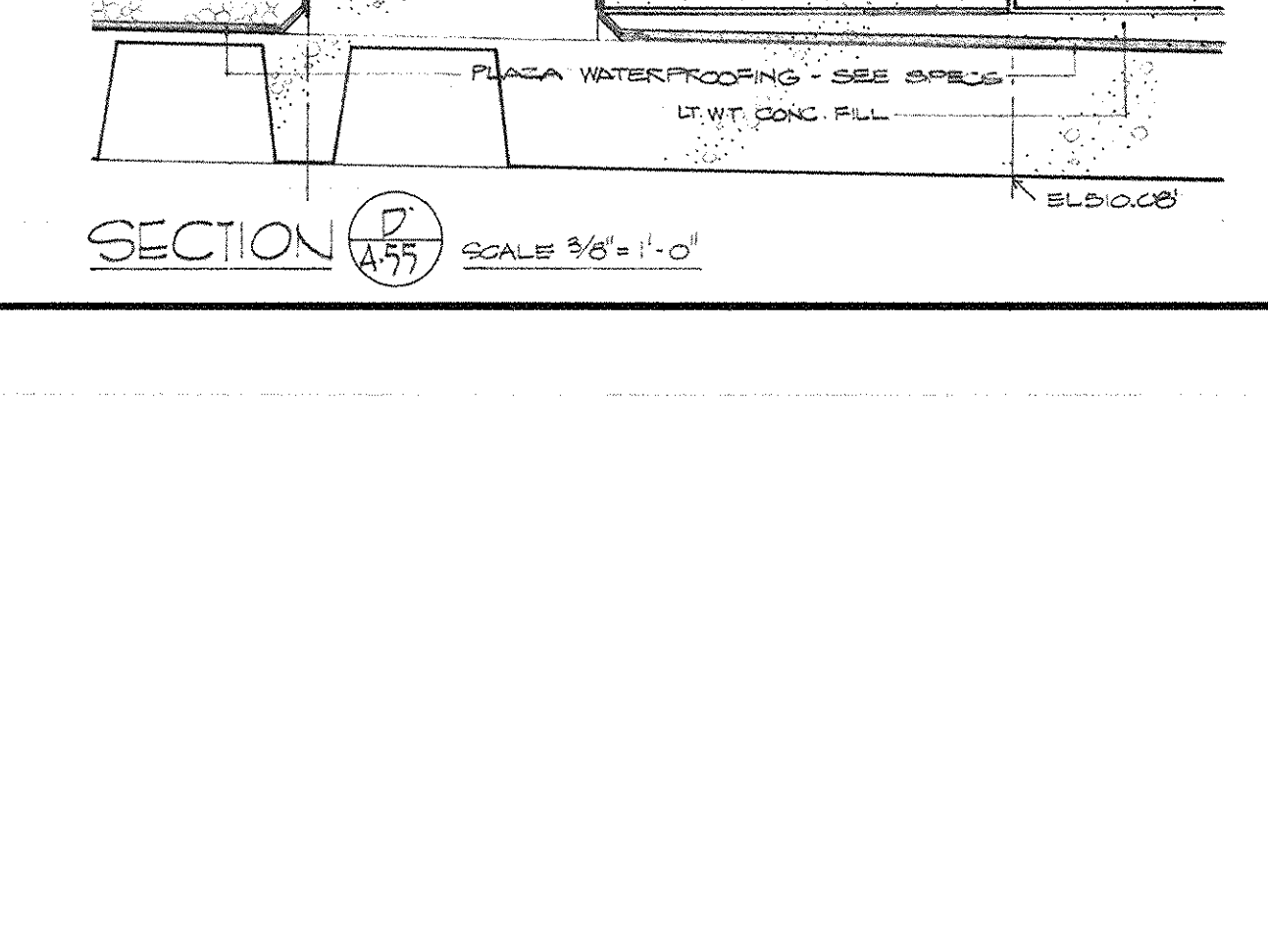
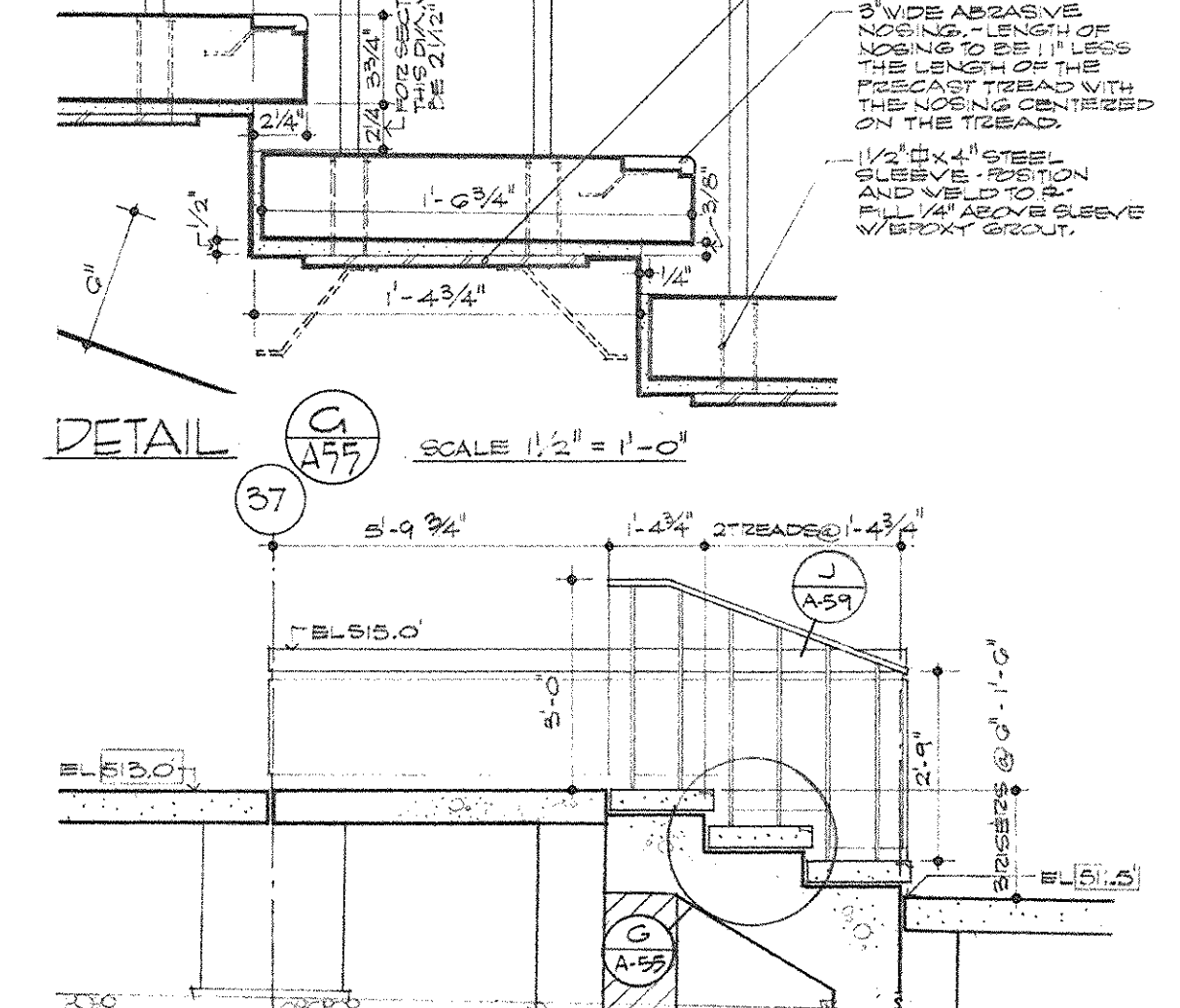
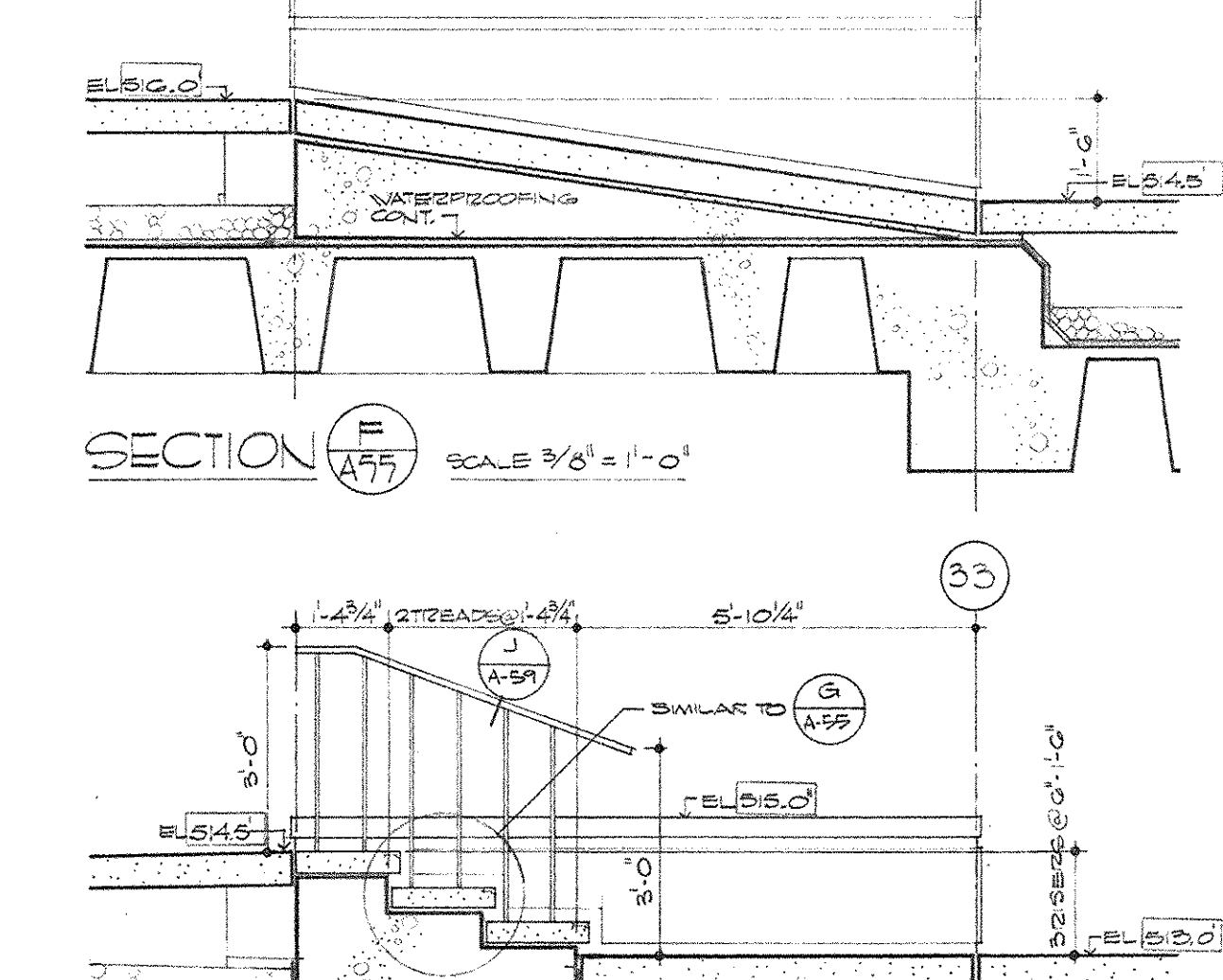
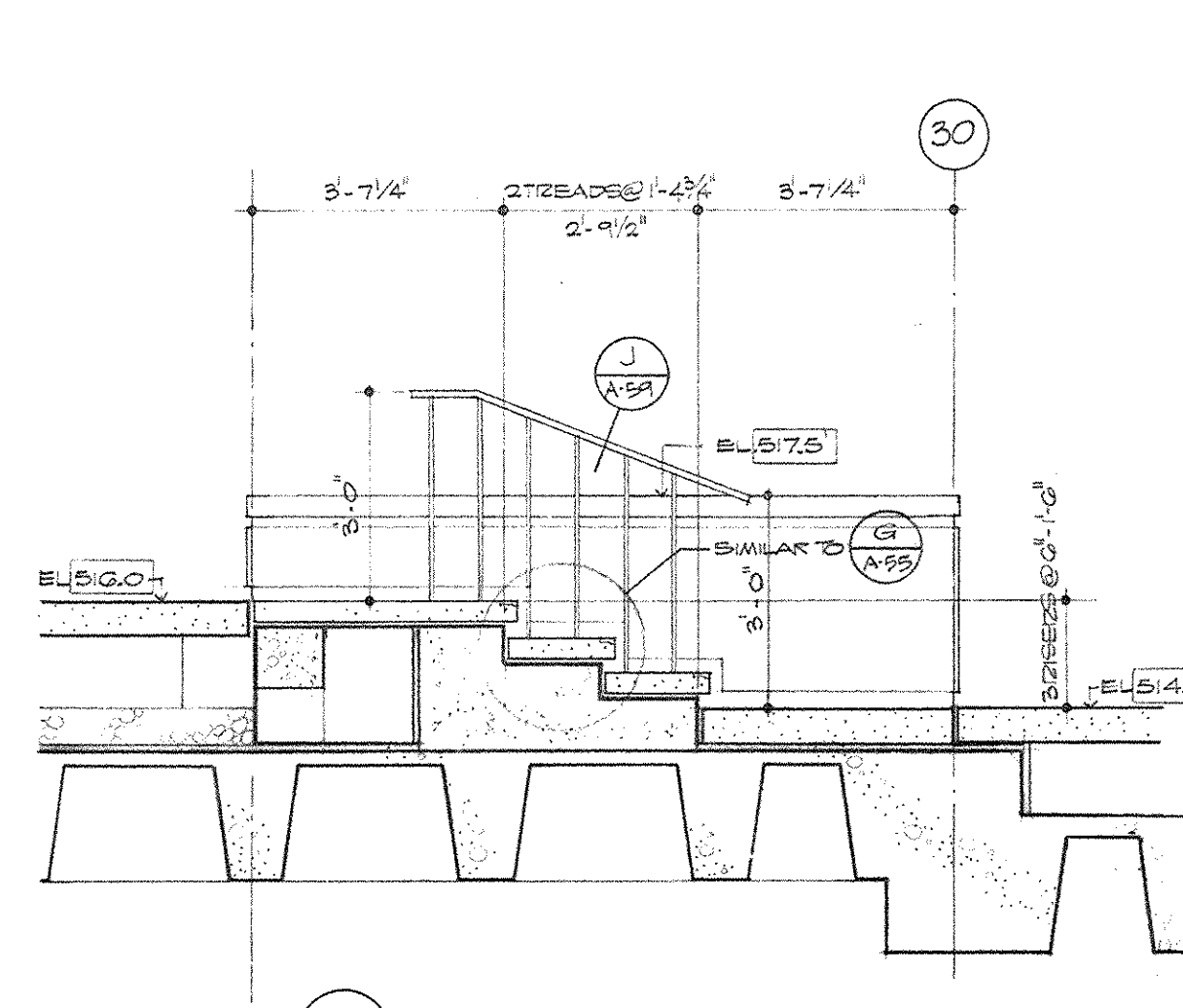
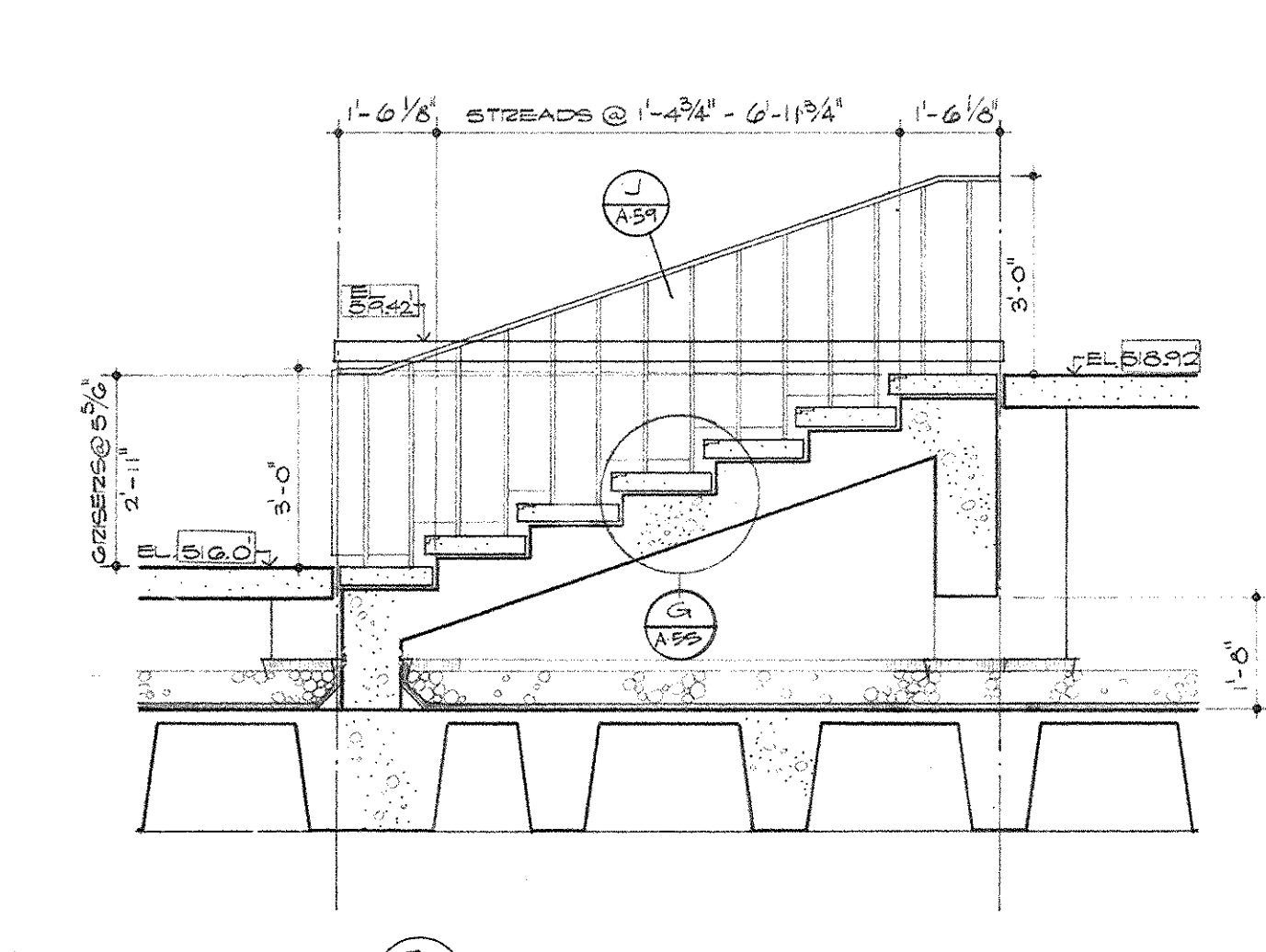
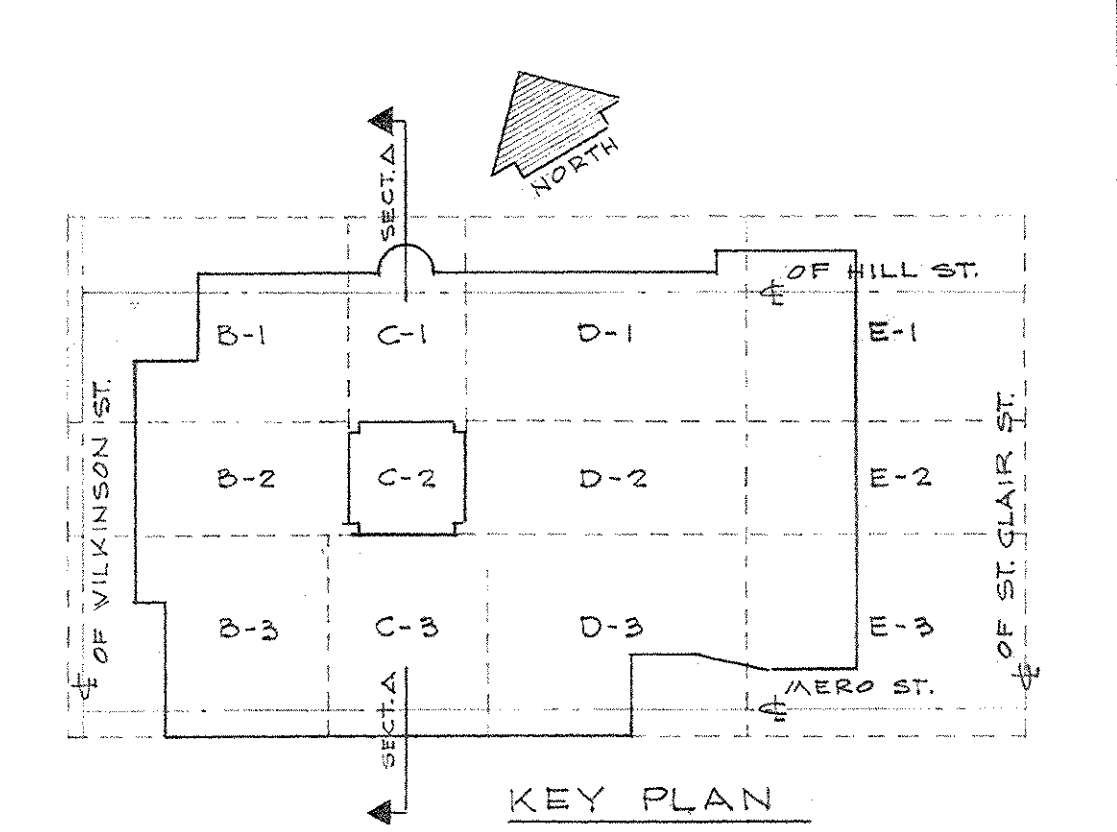
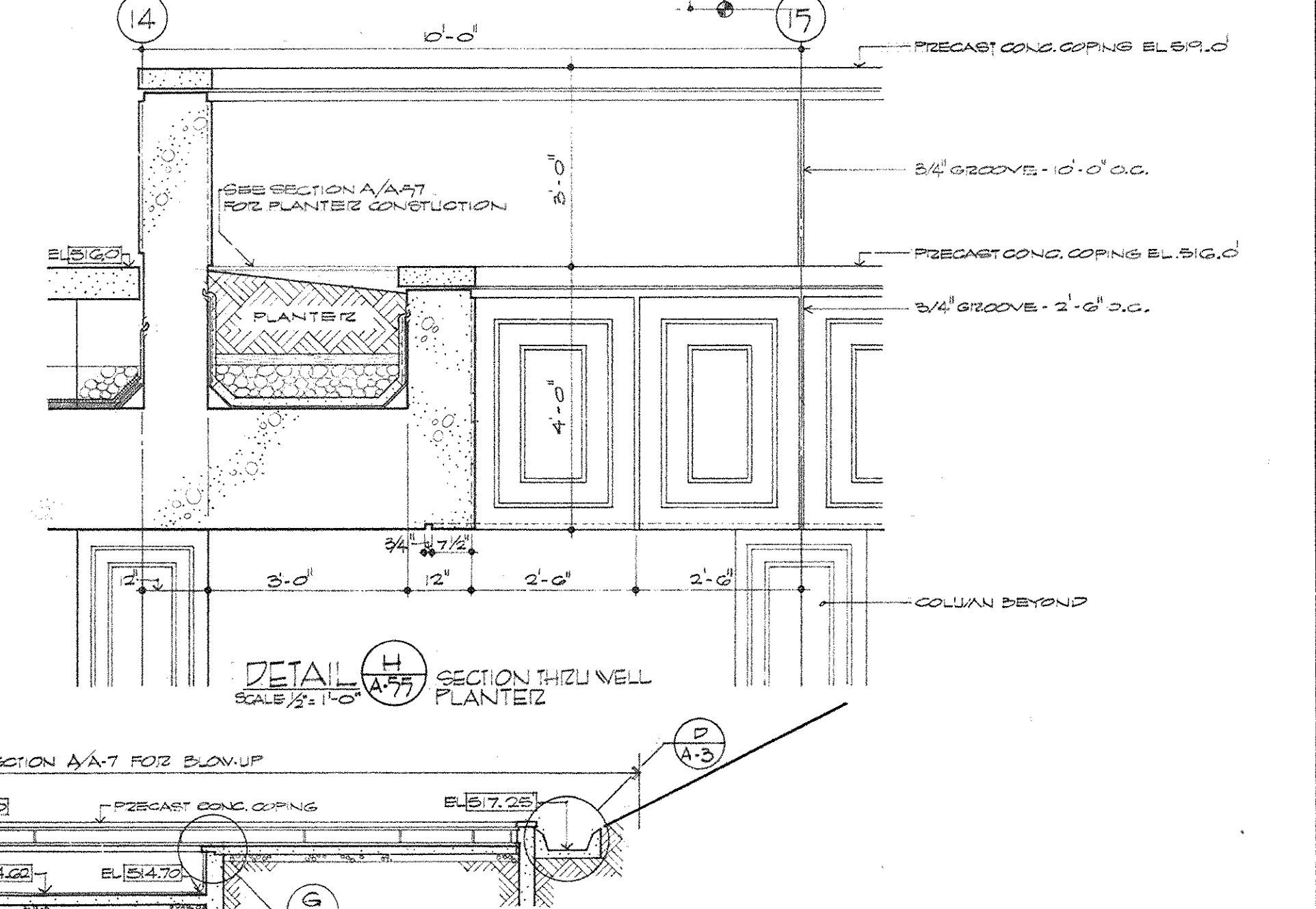
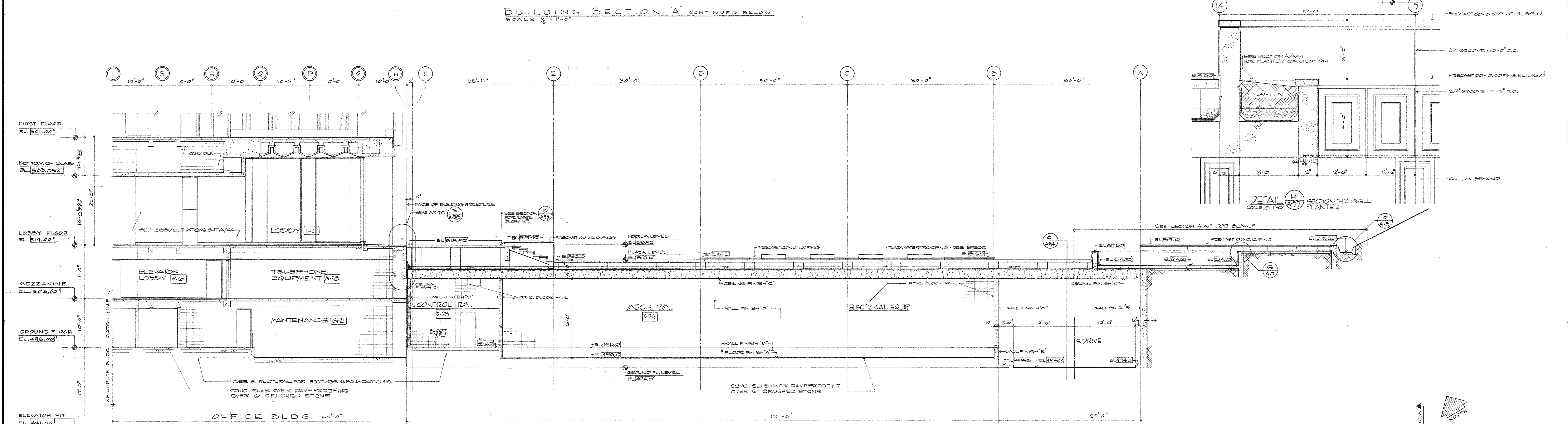
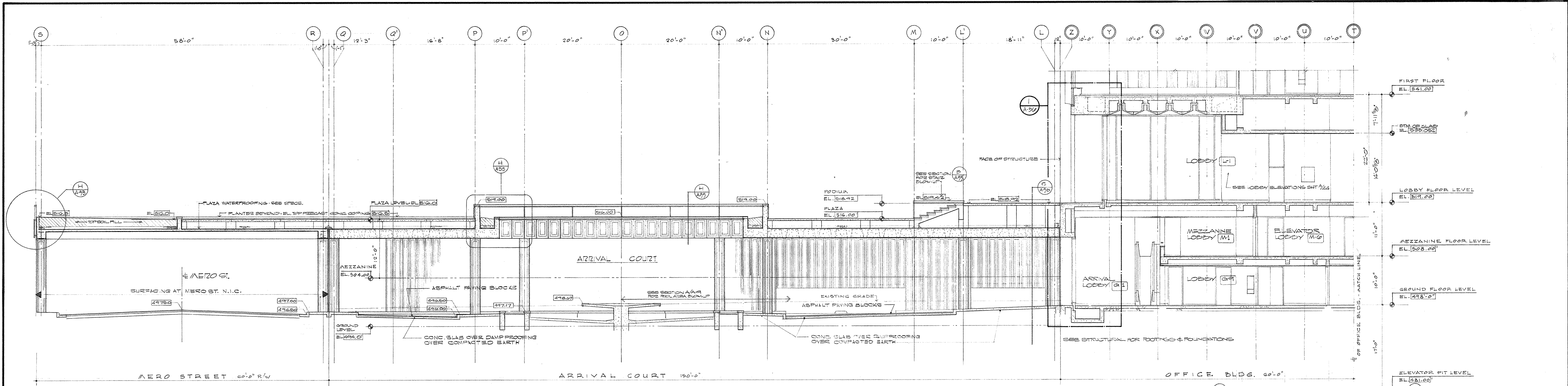

AS BUILT REVISIONS 17 AUGUST 1972

CAPITAL PLAZA OFFICE BUILDING		
FRANKFORT, KENTUCKY		
DRAWN BY S.P.W.D.	SECTION A - CROSS SECTION	DATE 15 MAY 67
TRACED BY L.P.H.	ARCHITECT EDWARD DURELL STONE 7 EAST 67TH STREET NEW YORK, N.Y.	SCALE AS NOTED
SECTOR NO.	ASSOCIATE ARCHITECTS & ENGINEERS LEE POTTER SMITH & ASSOCIATES 314 WILKINSON FRANKFORT, KENTUCKY	COMM. NO. 200002
	COMMONWEALTH OF KENTUCKY DEPARTMENT OF FINANCE - ENGINEERING STAFF FRANKFORT, KENTUCKY	DRAWING NO. A 55 OF A-70
APPROVED BY	ARCHITECT	DATE
APPROVED BY	AGENCY HEAD W.T. McConnell	DATE
APPROVED BY	OWNER	DATE MAY 24 1967

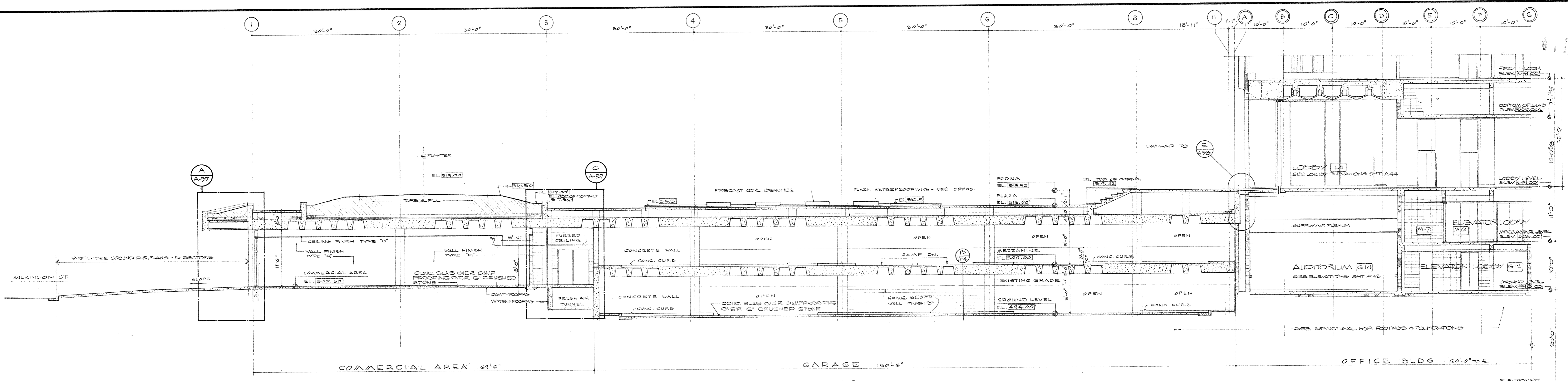

BUILDING SECTION B CONTINUED BELOW
SCALE 1/8" = 1'-0"

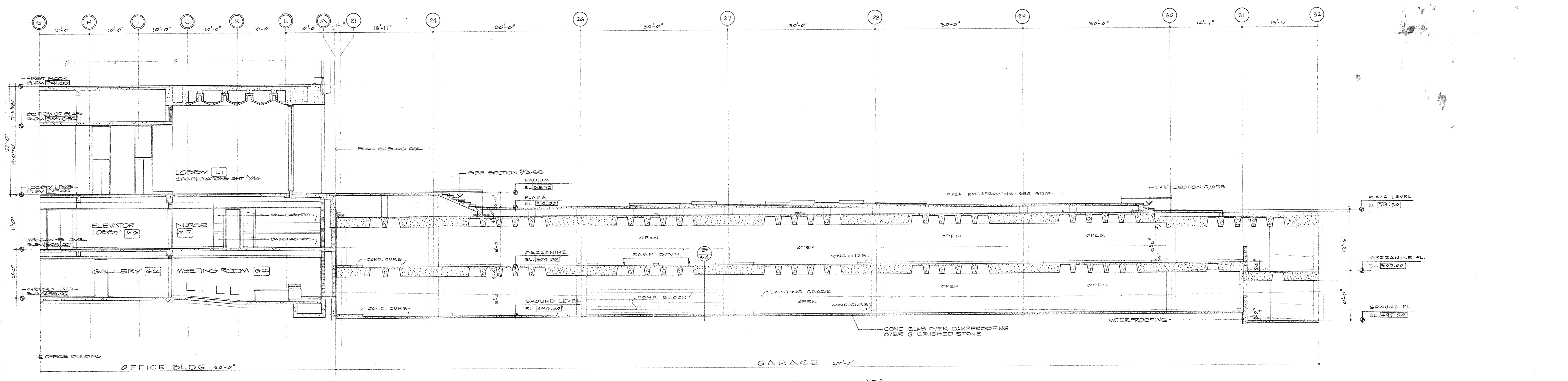

BUILDING SECTION B CONTINUED BELOW
SCALE 1/8" = 1'-0"

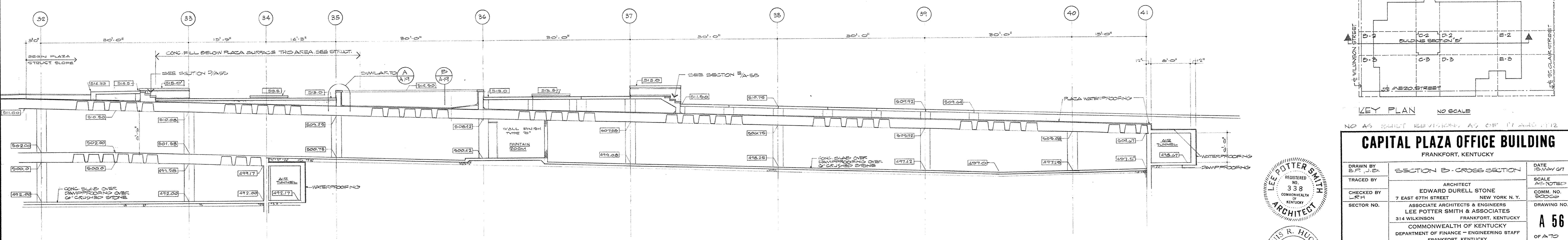

BUILDING SECTION B
SCALE 1/8" = 1'-0"

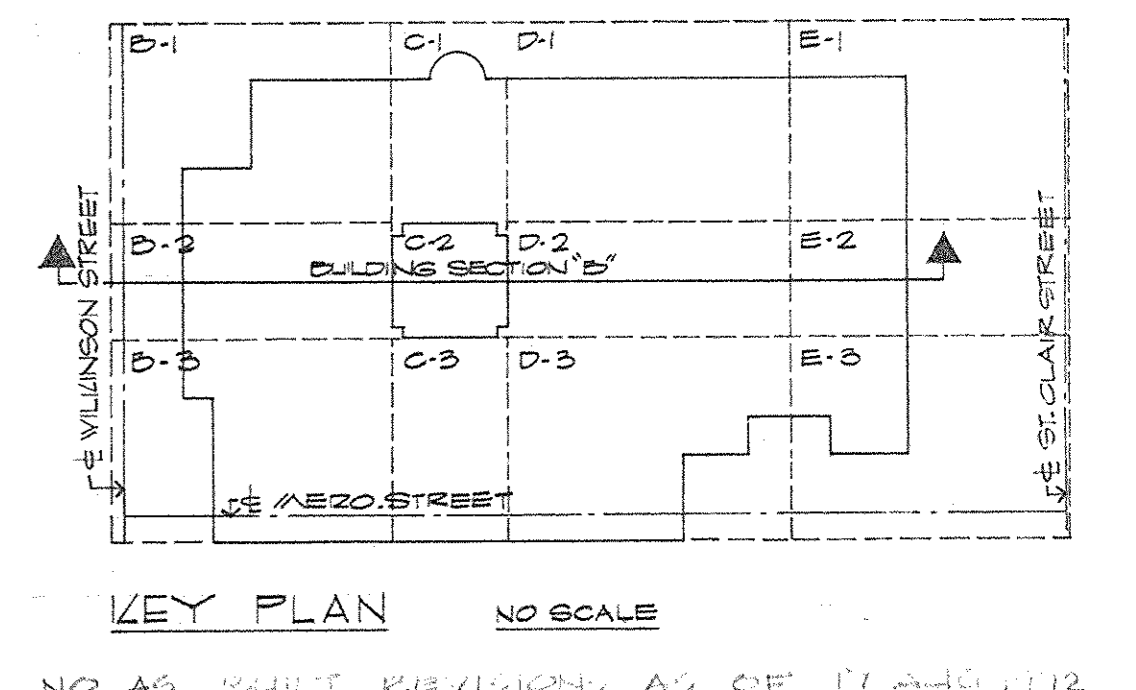

CAPITAL PLAZA OFFICE BUILDING FRANKFORT, KENTUCKY		
DRAWN BY S.P. J.D.	SECTION B - CROSS SECTION	DATE 15 MAY 57
TRACED BY S.H.	ARCHITECT EDWARD DURELL STONE 7 EAST 6TH STREET NEW YORK N.Y.	SCALE AS NOTED
CHECKED BY S.H.	ASSOCIATE ARCHITECTS & ENGINEERS LEE POTTER SMITH & ASSOCIATES 314 WILKINSON FRANKFORT, KENTUCKY	COMMON NO. 3308
SECTOR NO.	COMMONWEALTH OF KENTUCKY DEPARTMENT OF FINANCE - ENGINEERING STAFF FRANKFORT, KENTUCKY	DRAWING NO. A 56 OF A-70
APPROVED BY	ARCHITECT	DATE
APPROVED BY	AGENCY HEAD <i>[Signature]</i>	DATE MAY 21 1957
APPROVED BY	OWNER	DATE

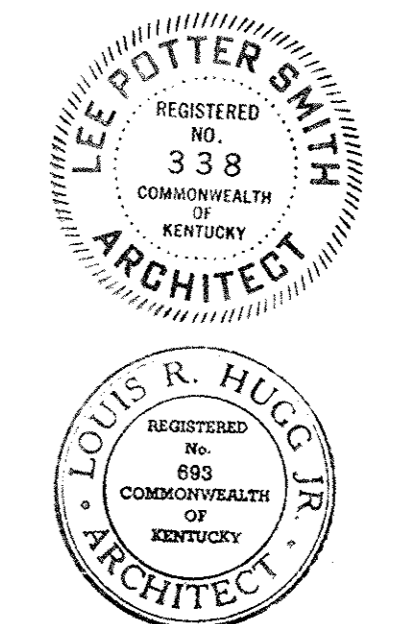

AS-BUILT RECORDS
DATE 12/1/57
FRANKFORT, KENTUCKY
FRANKFORT, KENTUCKY

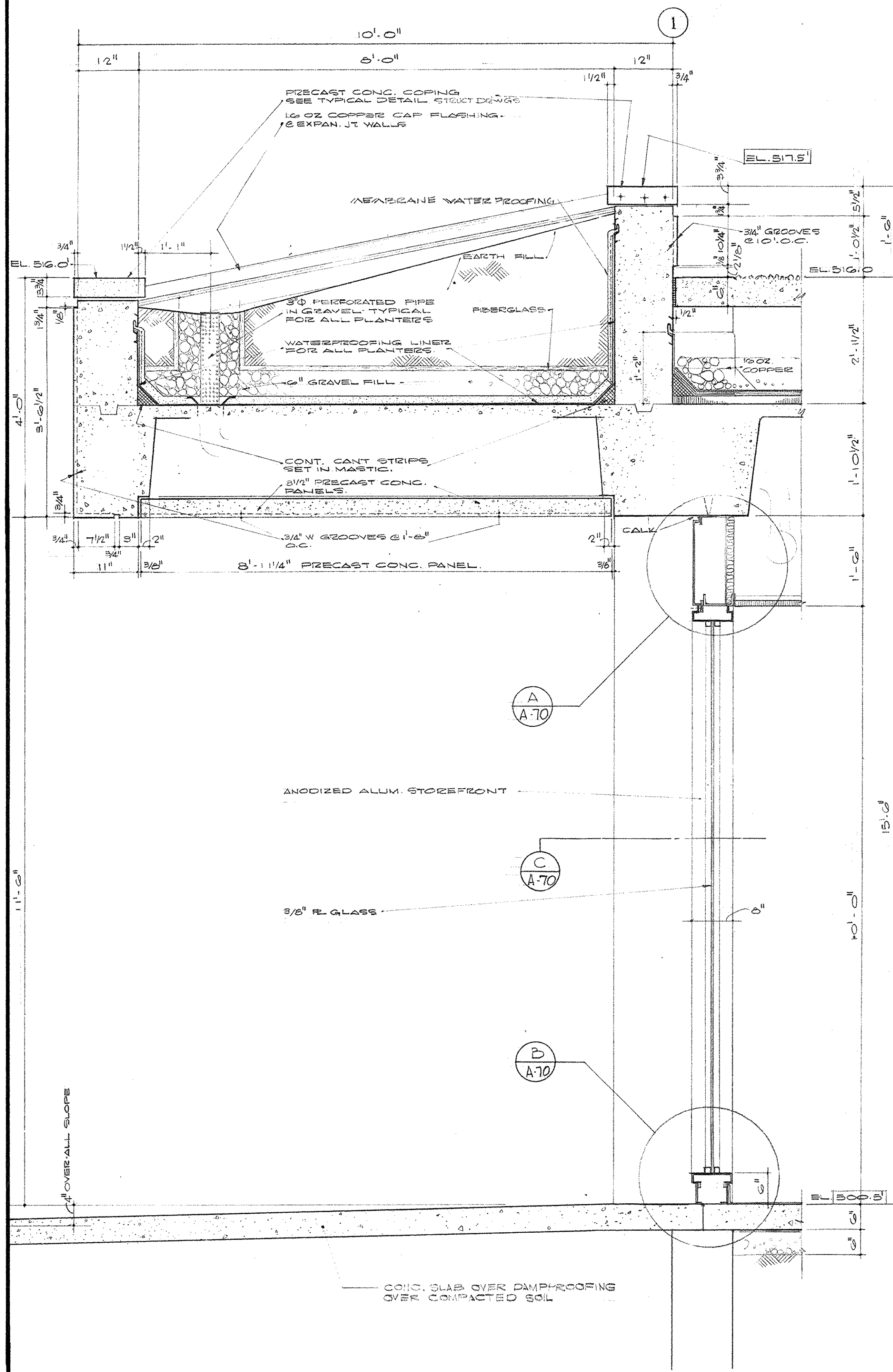

SECTION A COMMERCIAL WEST WALL SCALE 3/8"=1'-0"

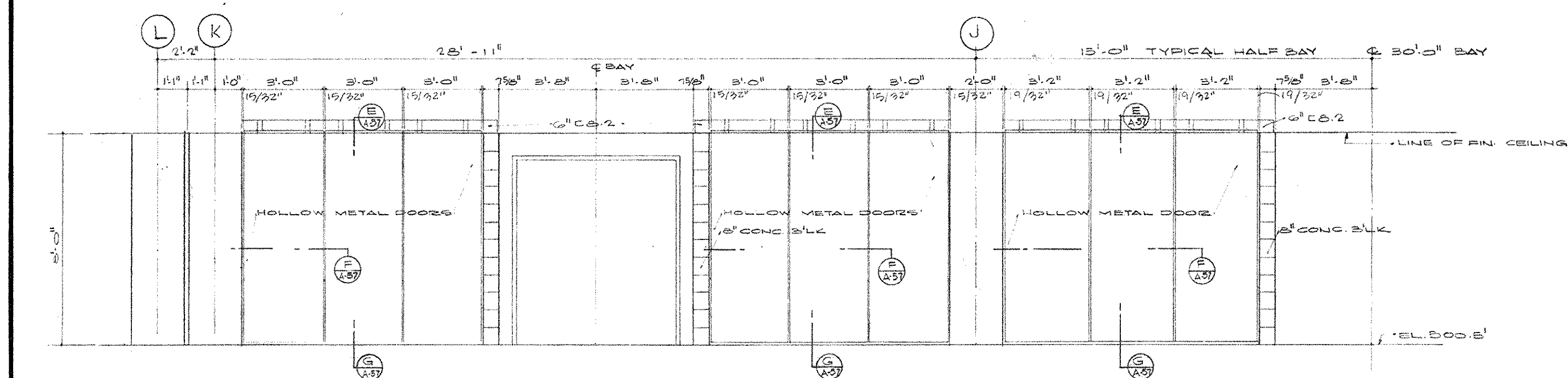

ELEVATION H TYPICAL REMOVABLE PANEL - COMMERCIAL SERVICE CORRIDOR SCALE 3/8"=1'-0"

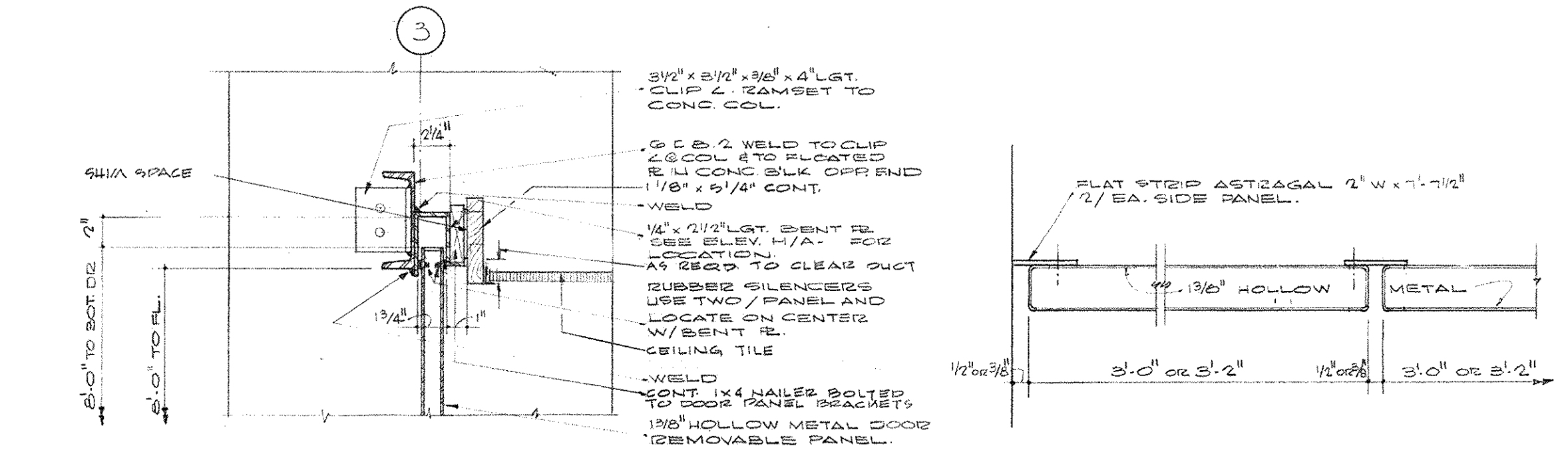

DETAIL E HEAD-REMOVABLE PANELS SCALE 1/2"=1'-0"

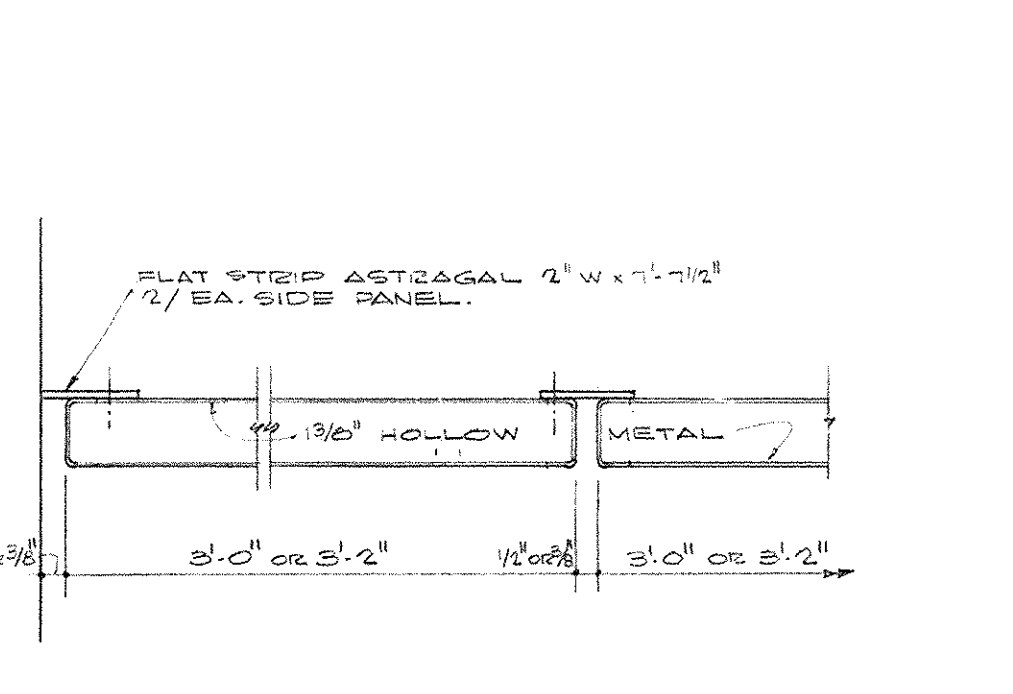

DETAIL F JAMB-REMOVABLE PANEL SCALE 3/8"=1'-0"

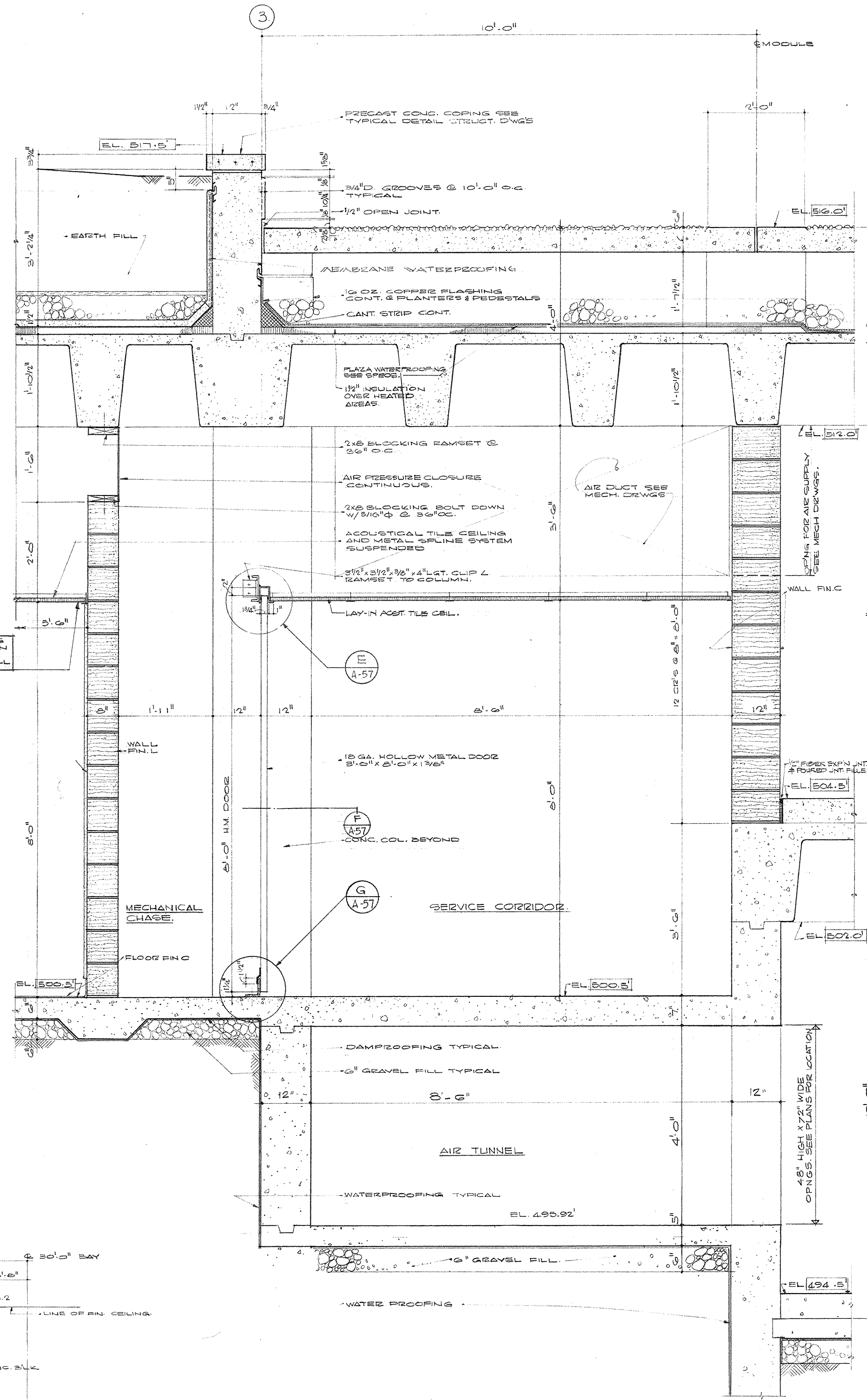

SECTION B COMMERCIAL SERVICE CORRIDOR SCALE 3/8"=1'-0"

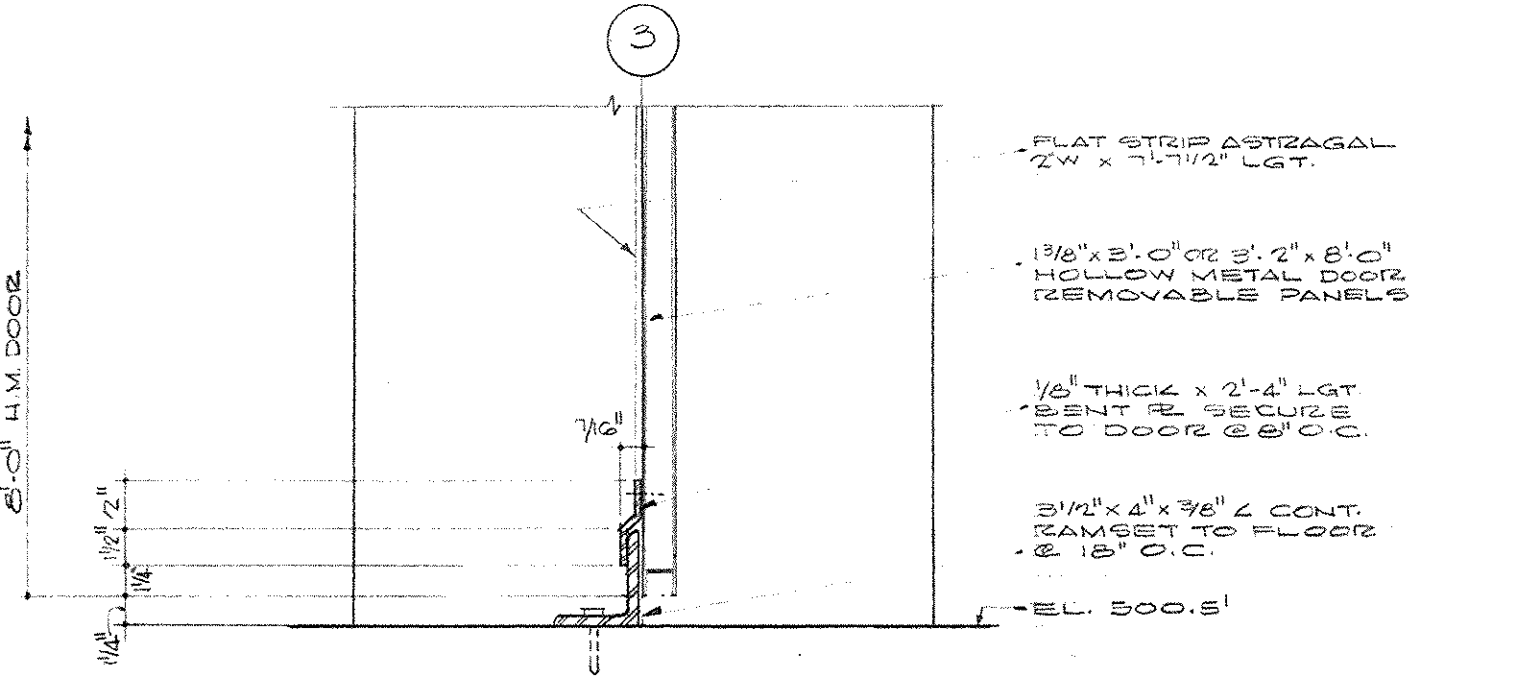

DETAIL G SILL-REMOVABLE PANELS SCALE 1/2"=1'-0"

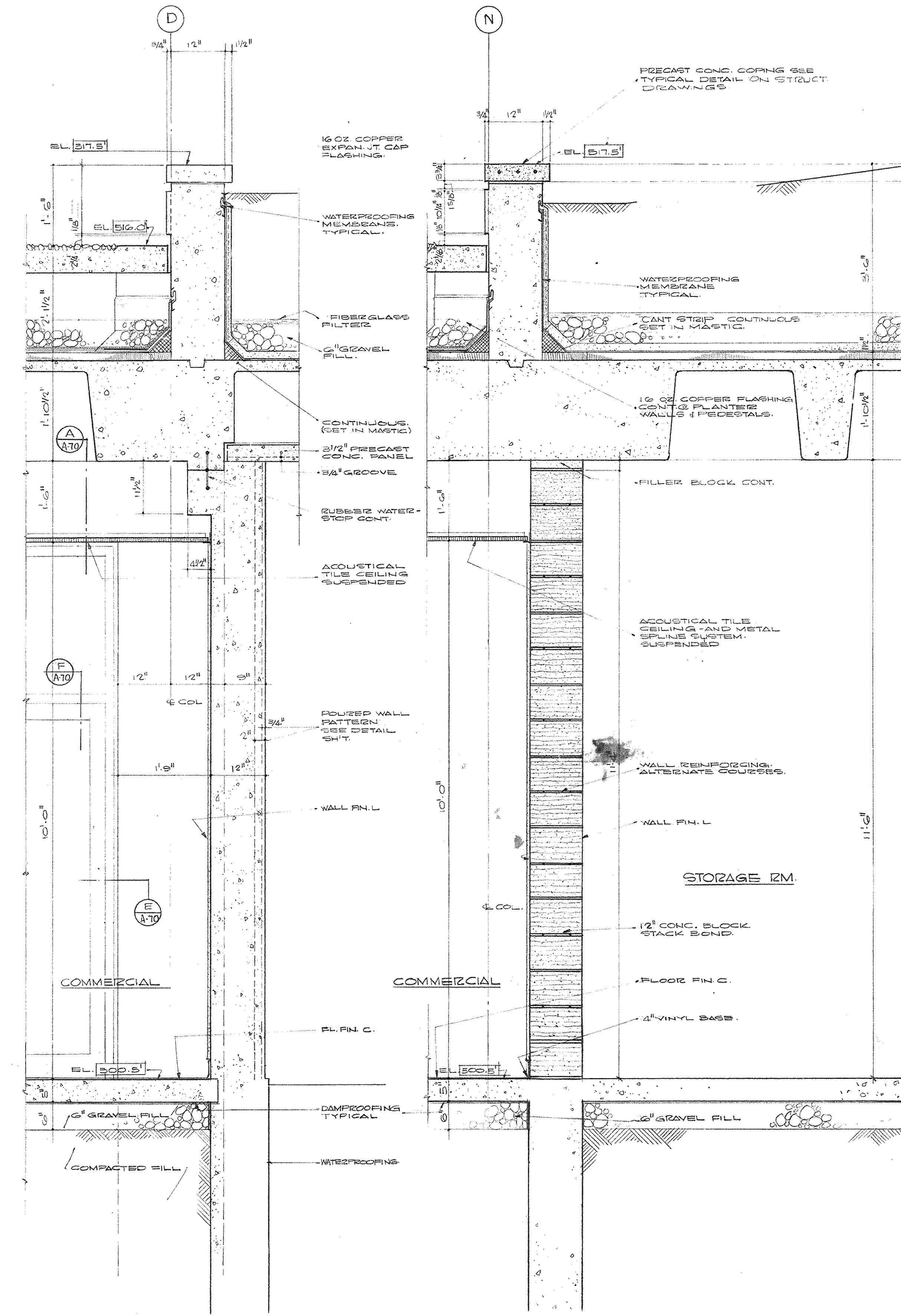

SECTION C COMM. N.E. WALL SCALE 3/8"=1'-0"

SECTION D COMM. STG. RM. SCALE 3/8"=1'-0"

AS-BUILT REVISIONS - 17 AUGUST 1972

CAPITAL PLAZA OFFICE BUILDING		
FRANKFORT, KENTUCKY		
DRAWN BY E.L.	WALL SECTIONS	DATE 15 MAY 1967
CHECKED BY L.H.	ARCHITECT EDWARD DURELL STONE 7 EAST 67TH STREET NEW YORK, N.Y.	SCALE AS NOTED
SECTOR NO.	ASSOCIATE ARCHITECTS & ENGINEERS LEE POTTER SMITH & ASSOCIATES 314 WILKINSON FRANKFORT, KENTUCKY COMMONWEALTH OF KENTUCKY DEPARTMENT OF FINANCE - ENGINEERING STAFF FRANKFORT, KENTUCKY	CONTRACT NO. 50088 DRAWING NO. A 57 OF A-70
APPROVED BY	ARCHITECT	DATE
APPROVED BY	AGENCY HEAD M. J. Connell	DATE MAY 24 1967
APPROVED BY	OWNER	DATE

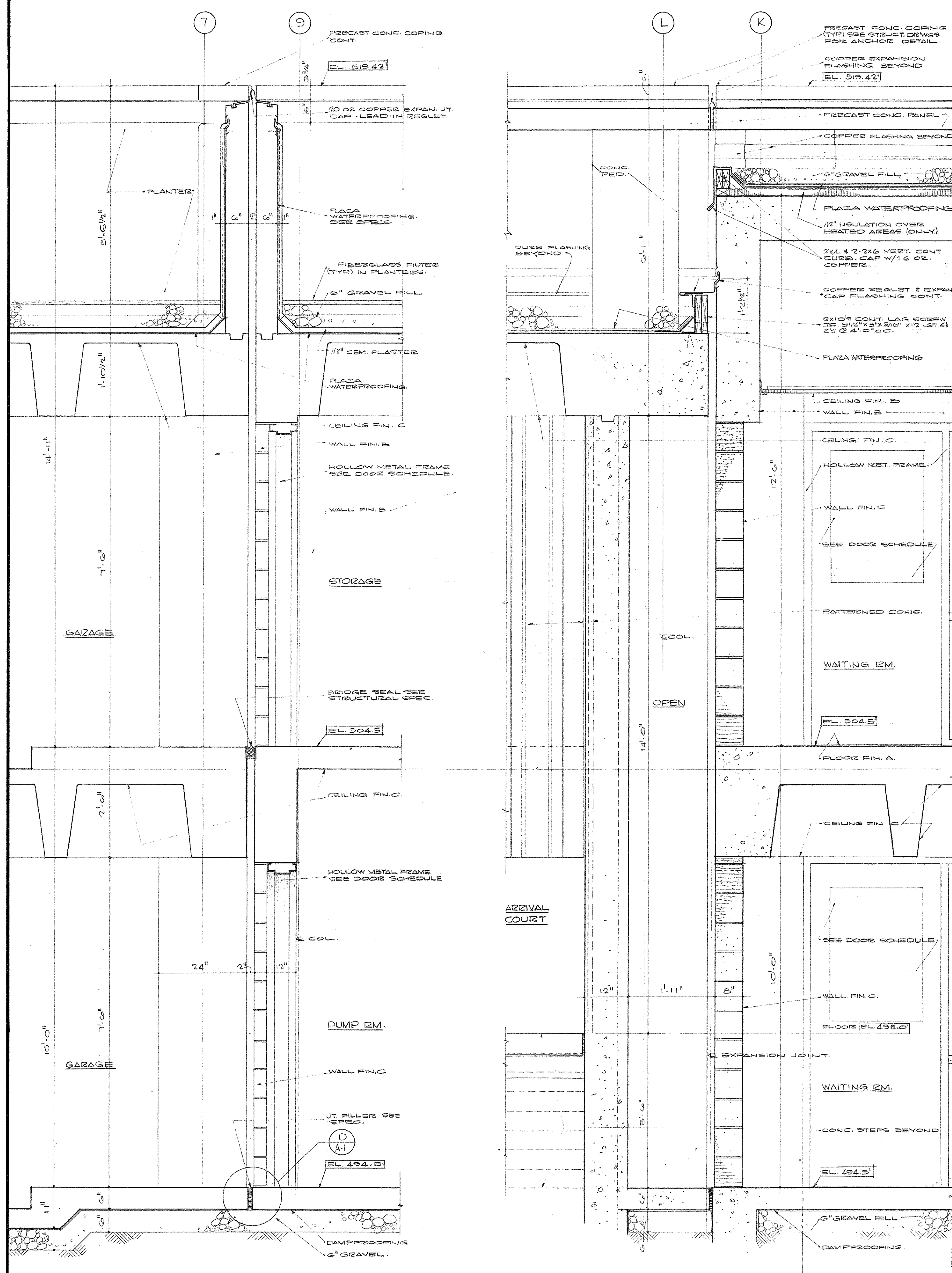

SECTION A WEST WALL SECTOR C-3
SCALE 3/8"=1'-0"

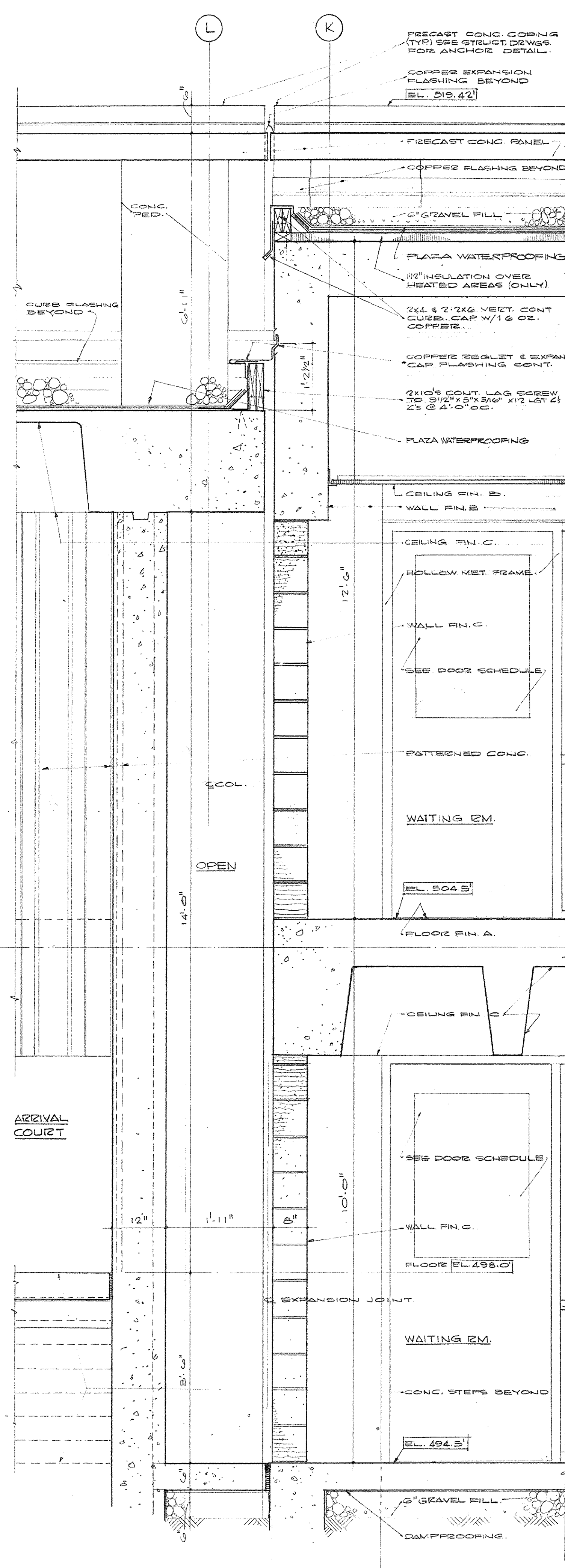

SECTION B N. WALL SECTOR C-3
SCALE 3/8"=1'-0"

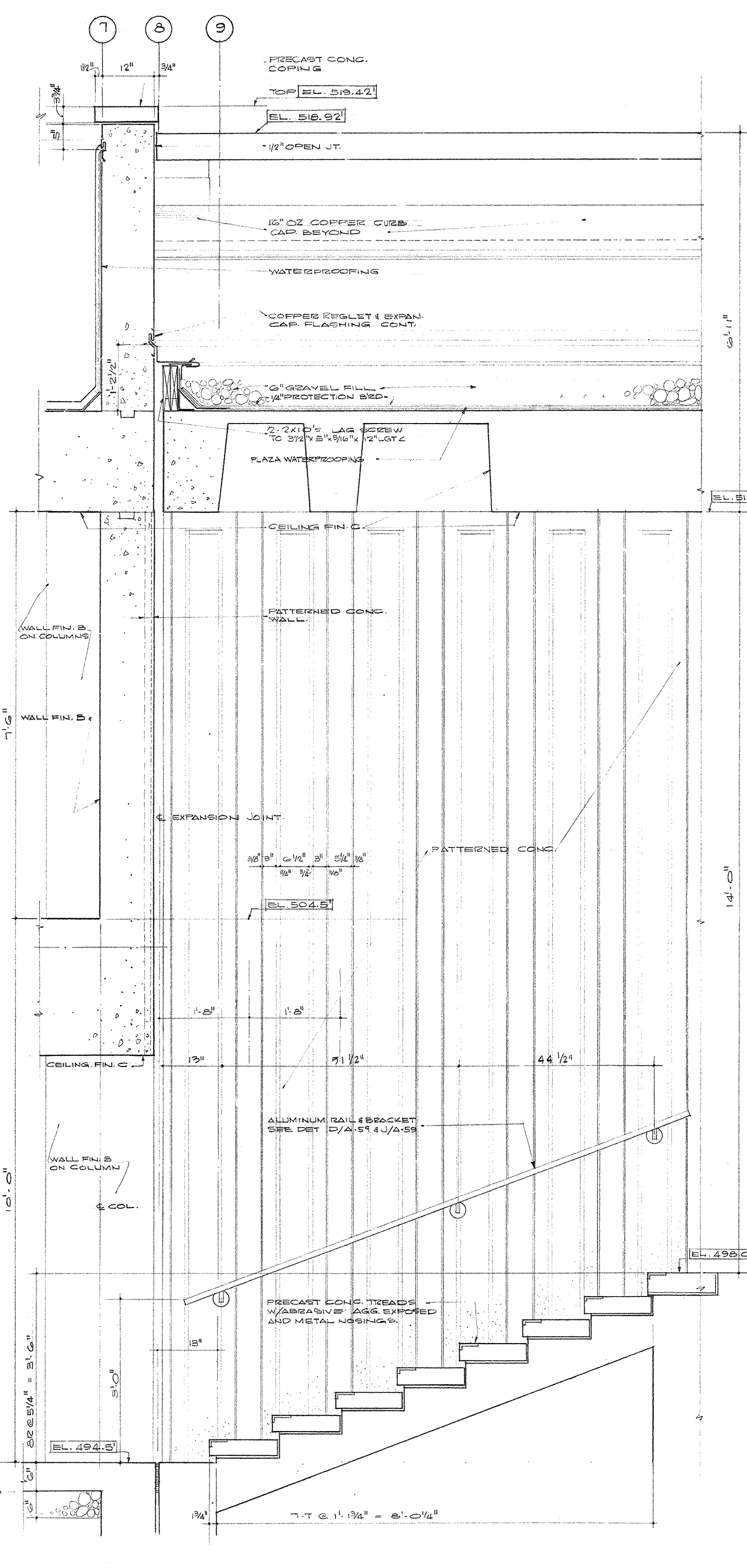

SECTION C W. WALL SECTOR C-3
SCALE 3/8"=1'-0"

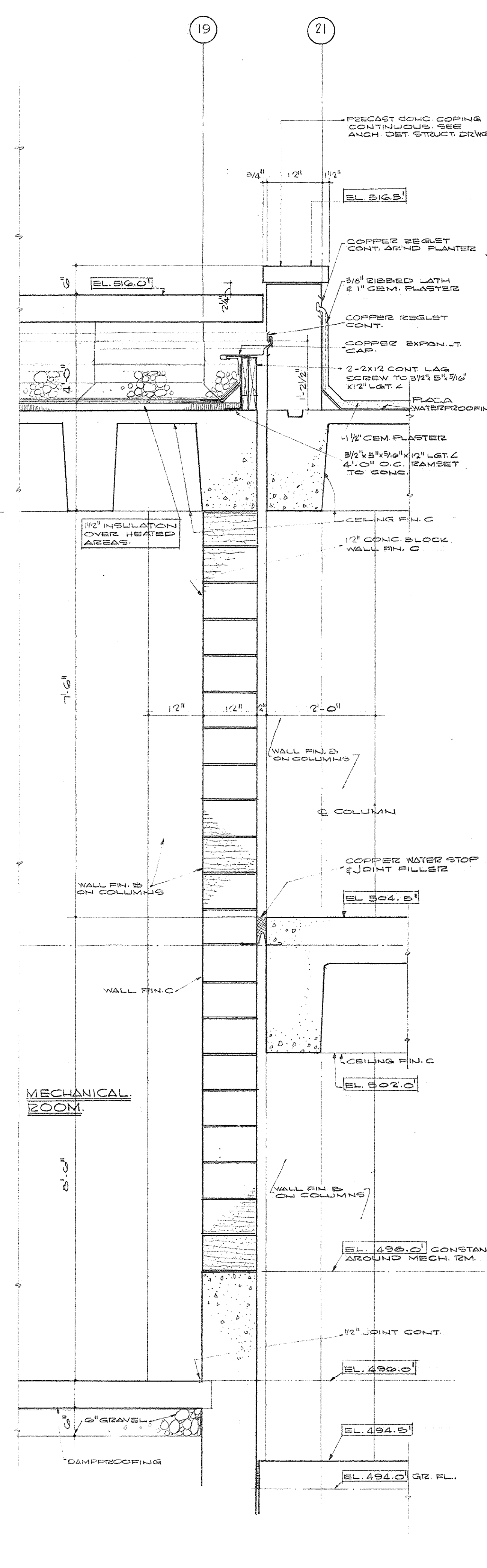

SECTION D E. WALL MECH. SECTOR C-1
SCALE 3/8"=1'-0"

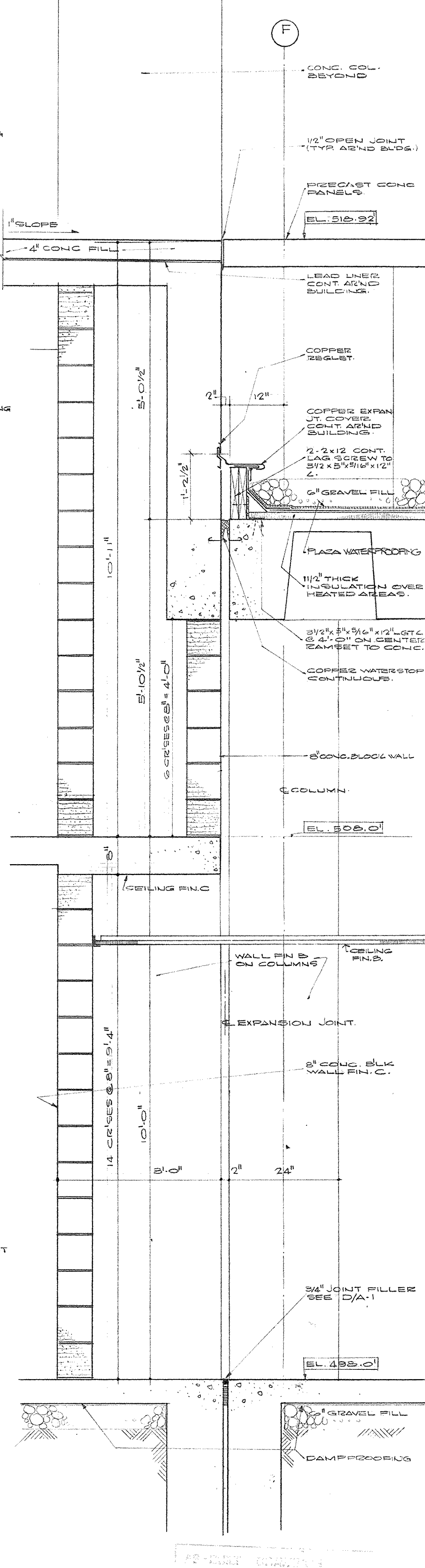

SECTION E N. WALL SECTOR C-2
SCALE 3/8"=1'-0"

AS BUILT REVISIONS - 17 AUGUST 1972

CAPITAL PLAZA OFFICE BUILDING		
FRANKFORT, KENTUCKY		
DRAWN BY E.H.R.	ARCHITECT	DATE 15 MAY 1967
CHECKED BY L.H.M.	EDWARD DURELL STONE	SCALE AS NOTED
SECTOR NO.	7 EAST 67TH STREET NEW YORK N. Y.	COMM. NO. 50033
	ASSOCIATE ARCHITECTS & ENGINEERS LEE POTTER SMITH & ASSOCIATES	DRAWING NO. A 58
	314 WILKINSON FRANKFORT, KENTUCKY	OF 2-70
	COMMONWEALTH OF KENTUCKY DEPARTMENT OF FINANCE - ENGINEERING STAFF FRANKFORT, KENTUCKY	
APPROVED BY	ARCHITECT	DATE
APPROVED BY	AGENCY HEAD J. J. Mc Connell	DATE MAY 24 1967
APPROVED BY	OWNER	DATE

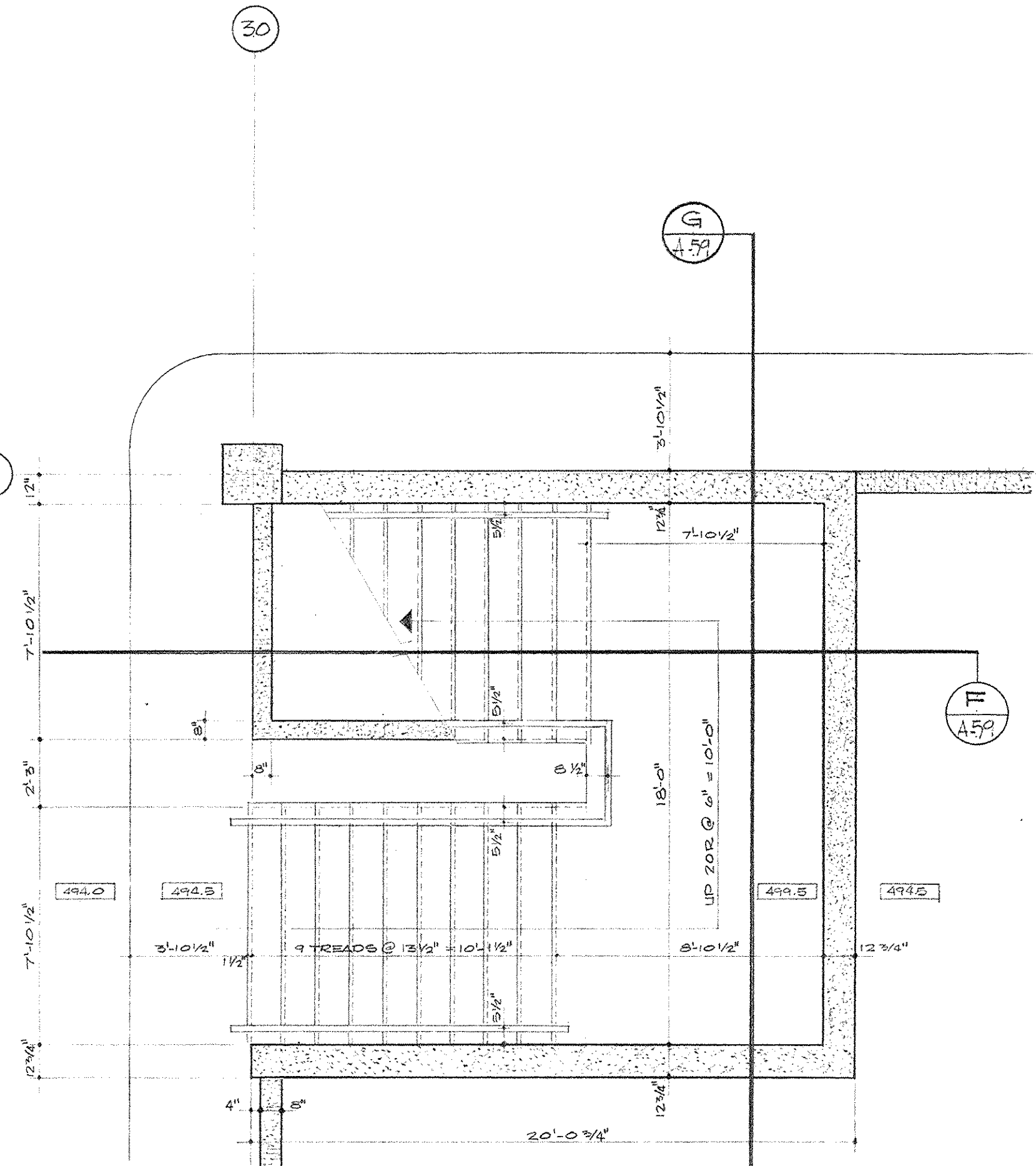

GROUND LEVEL PLAN STAIRS S-2
SCALE 1/4" = 1'-0"

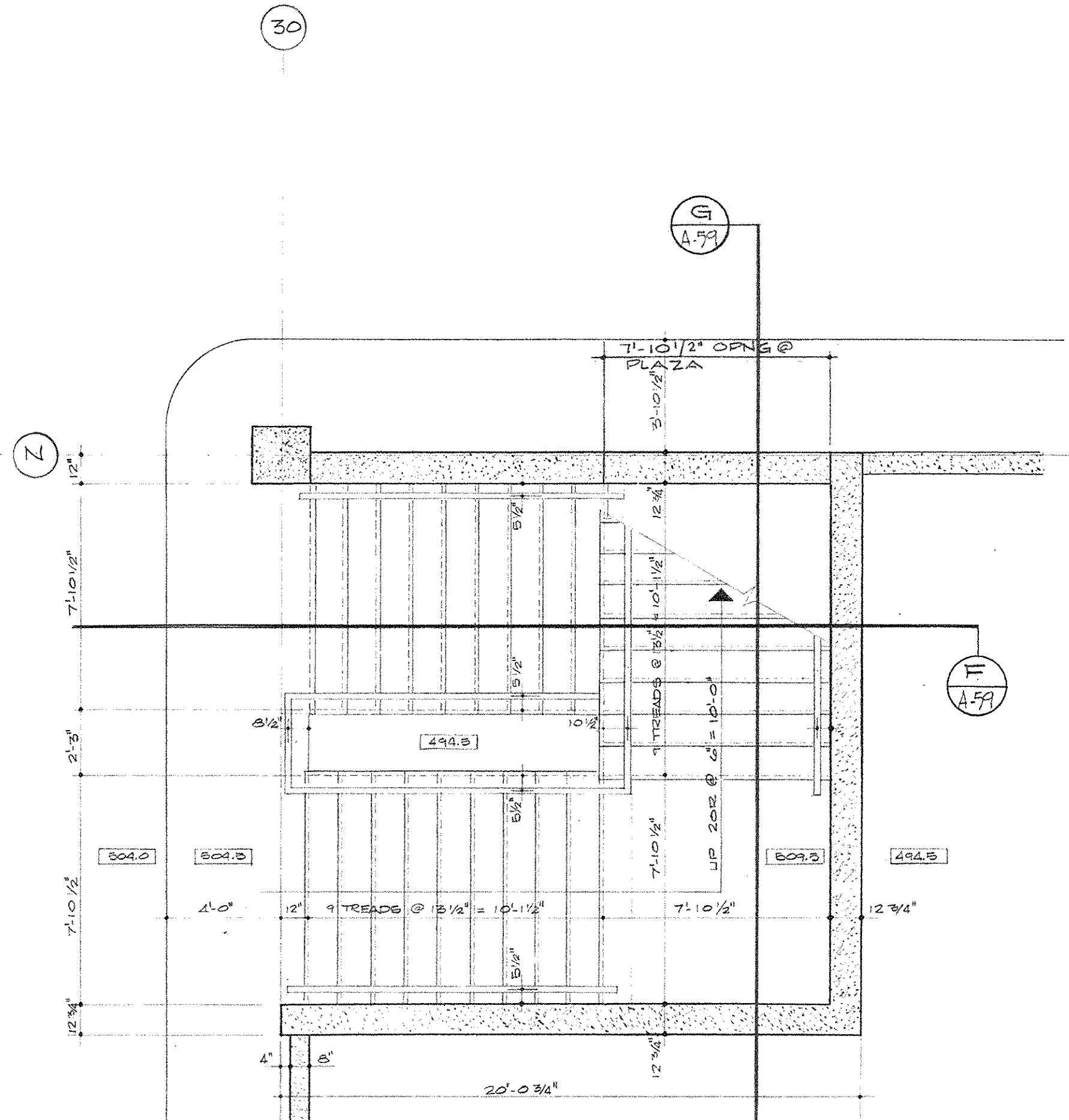

MEZZANINE LEVEL PLAN STAIRS S-2
SCALE 1/4" = 1'-0"

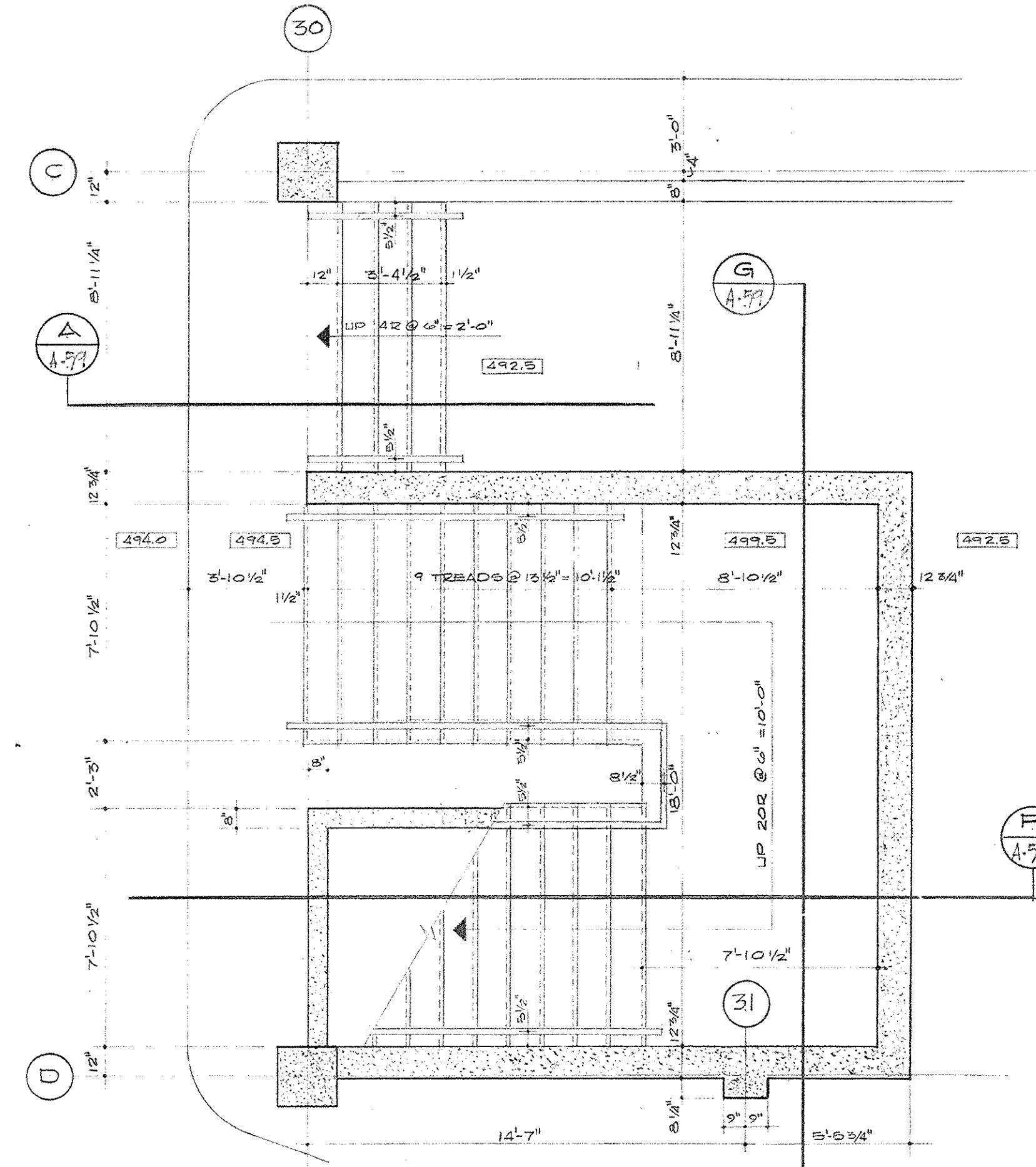

GROUND LEVEL PLAN STAIRS S-3
SCALE 1/4" = 1'-0"

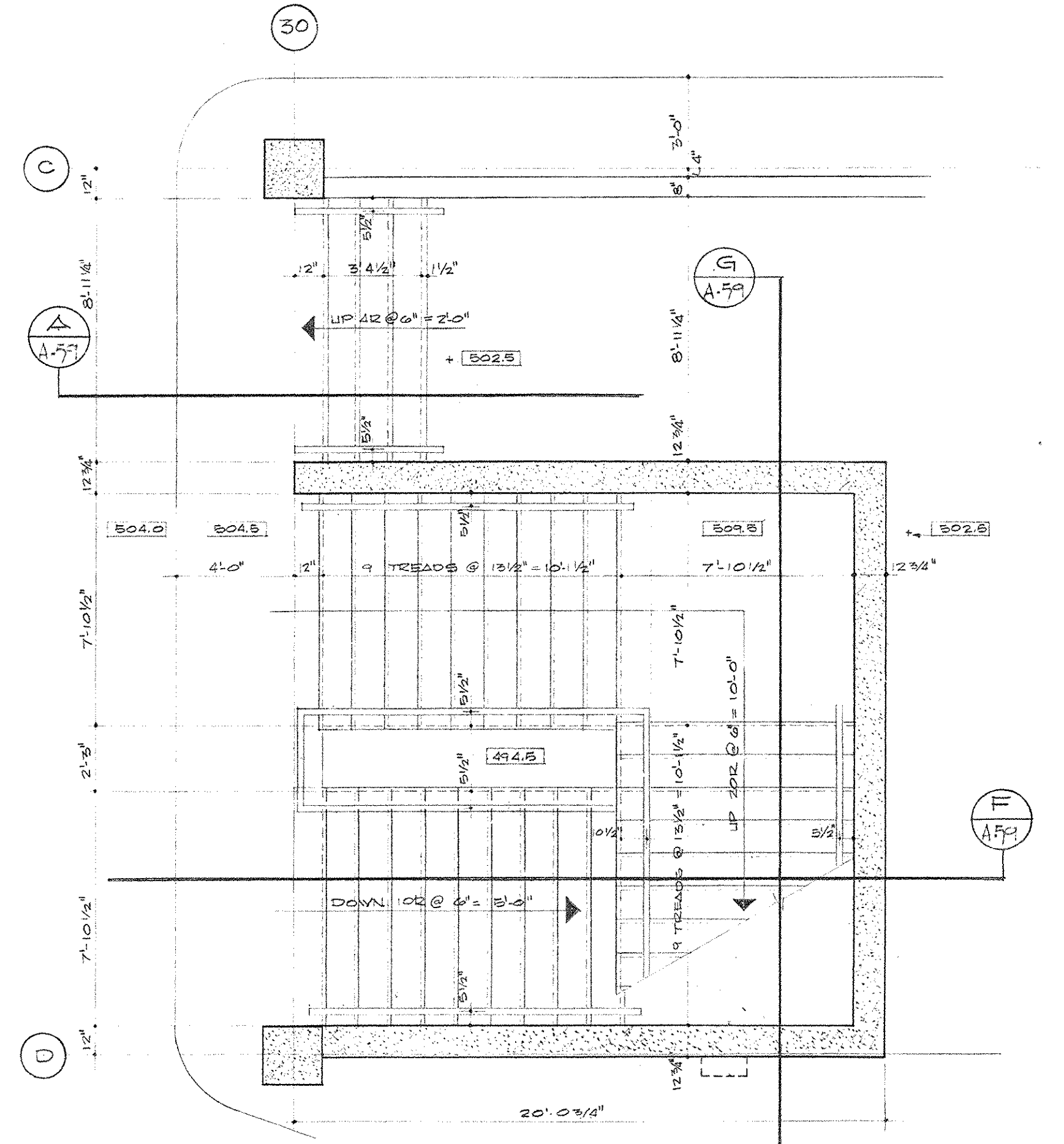

MEZZANINE LEVEL PLAN STAIRS S-3
SCALE 1/4" = 1'-0"

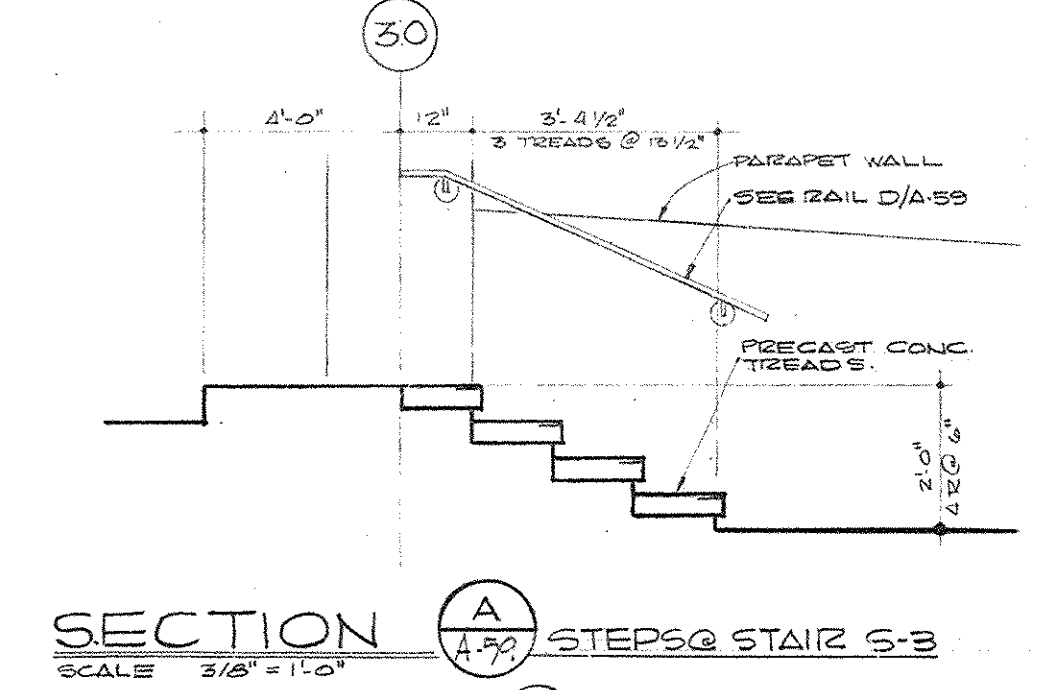

SECTION A STAIRS S-2
SCALE 3/8" = 1'-0"

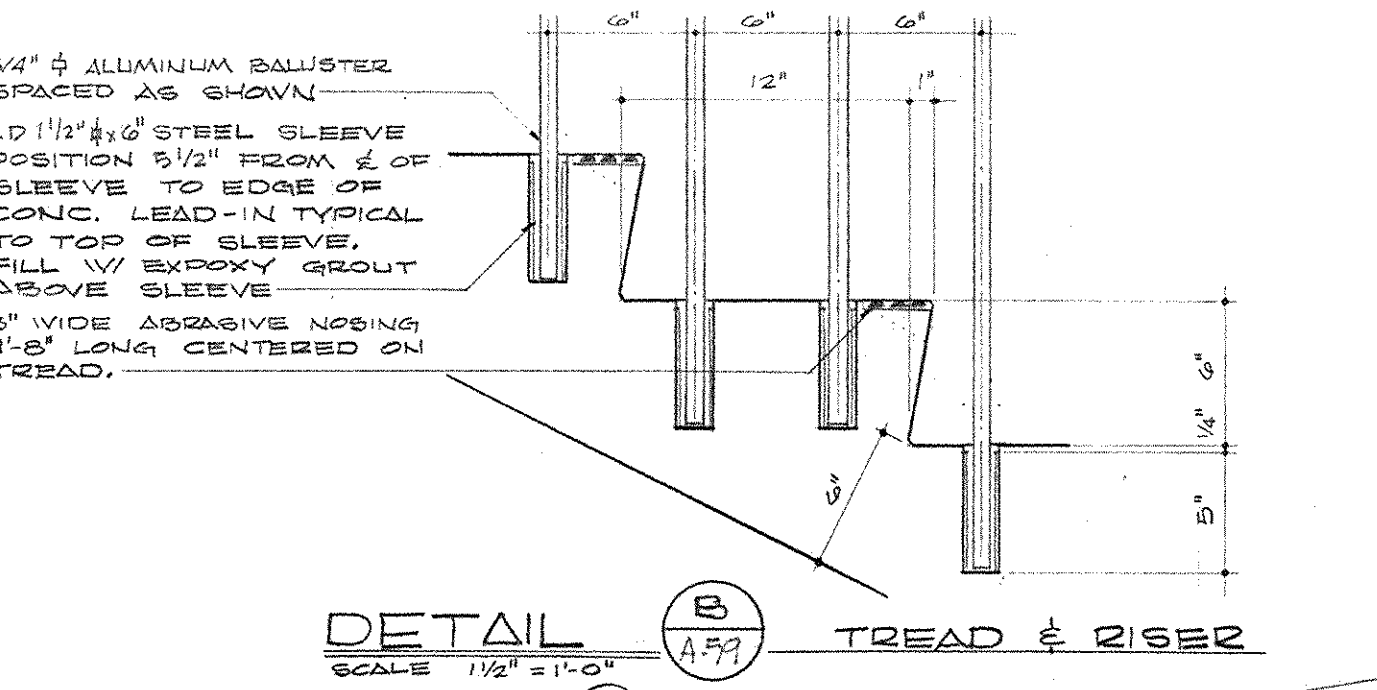

DETAIL B TREAD & RISER
SCALE 1/2" = 1'-0"

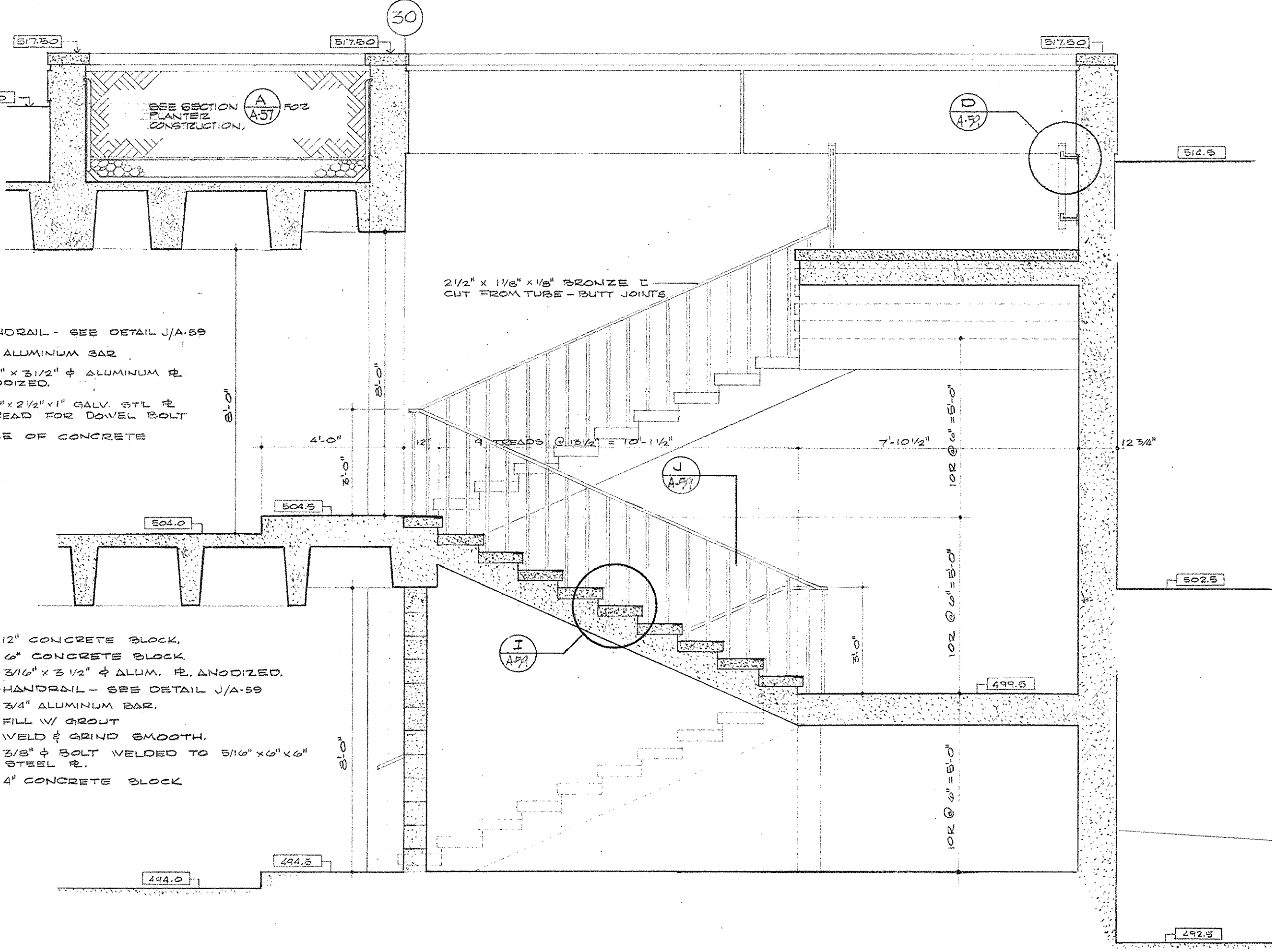

SECTION F STAIRS S-3 OPPOSITE HAND FOR STAIRS S-2
SCALE 3/8" = 1'-0"

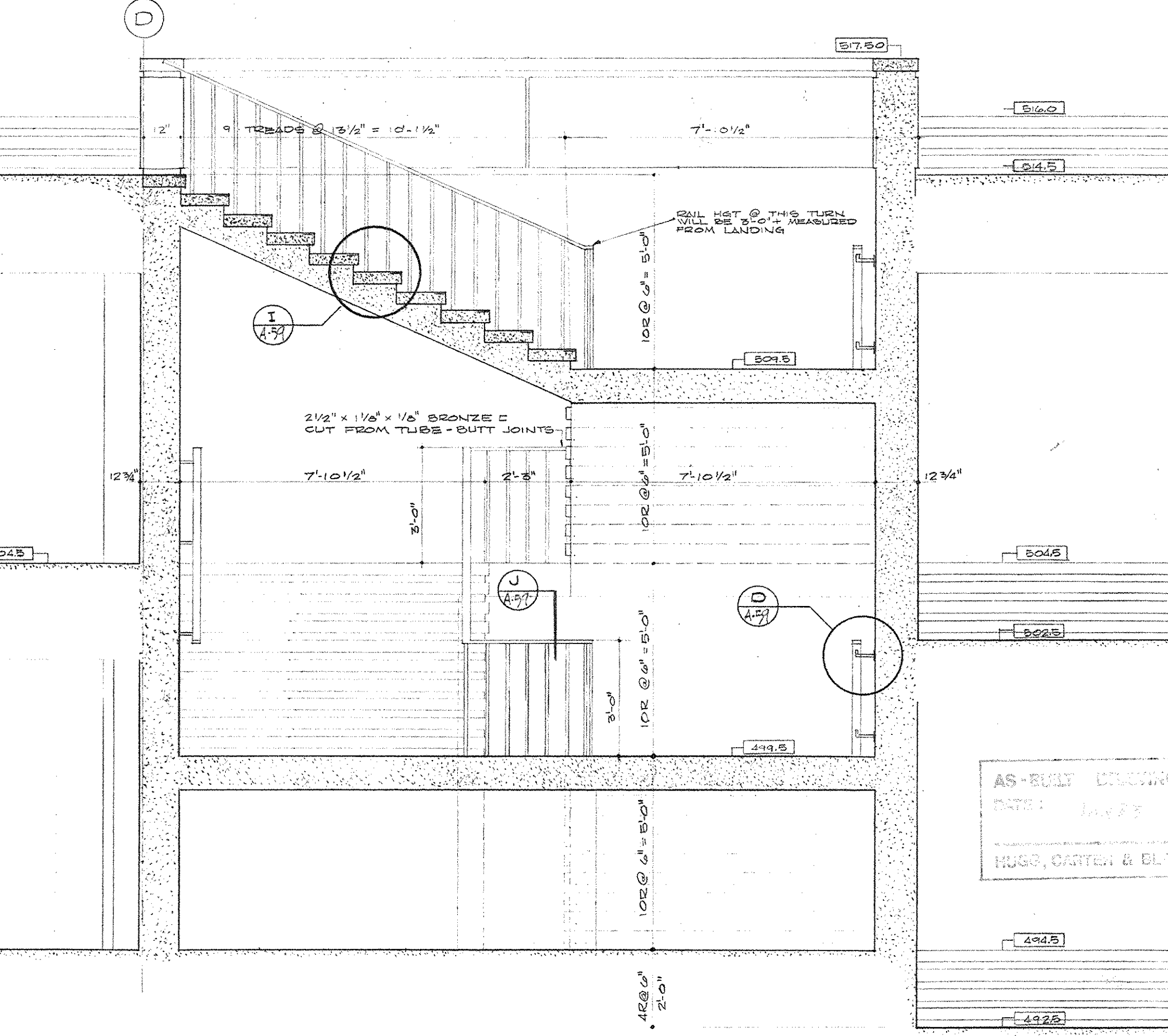

SECTION G STAIRS S-3 OPPOSITE HAND FOR STAIRS S-2
SCALE 3/8" = 1'-0"

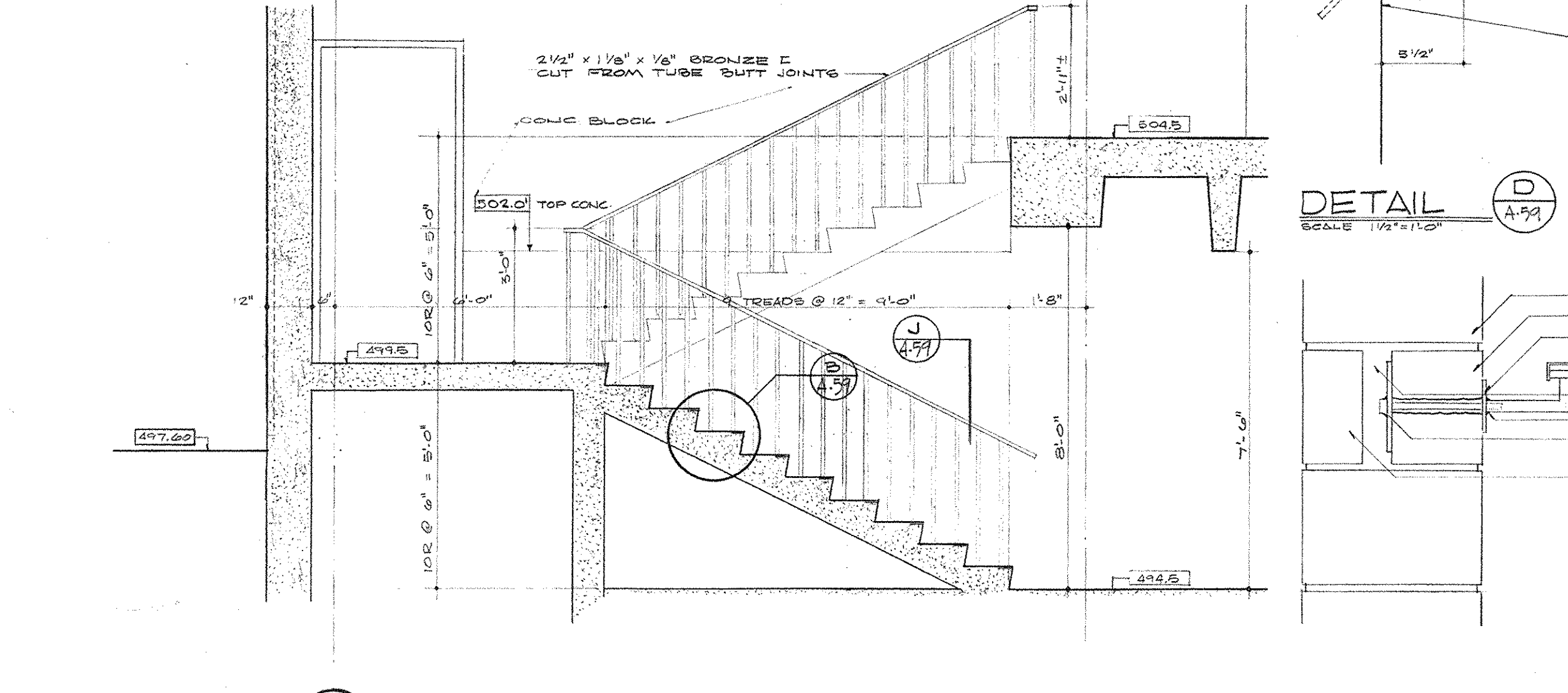

SECTION C STAIRS S-1
SCALE 3/8" = 1'-0"

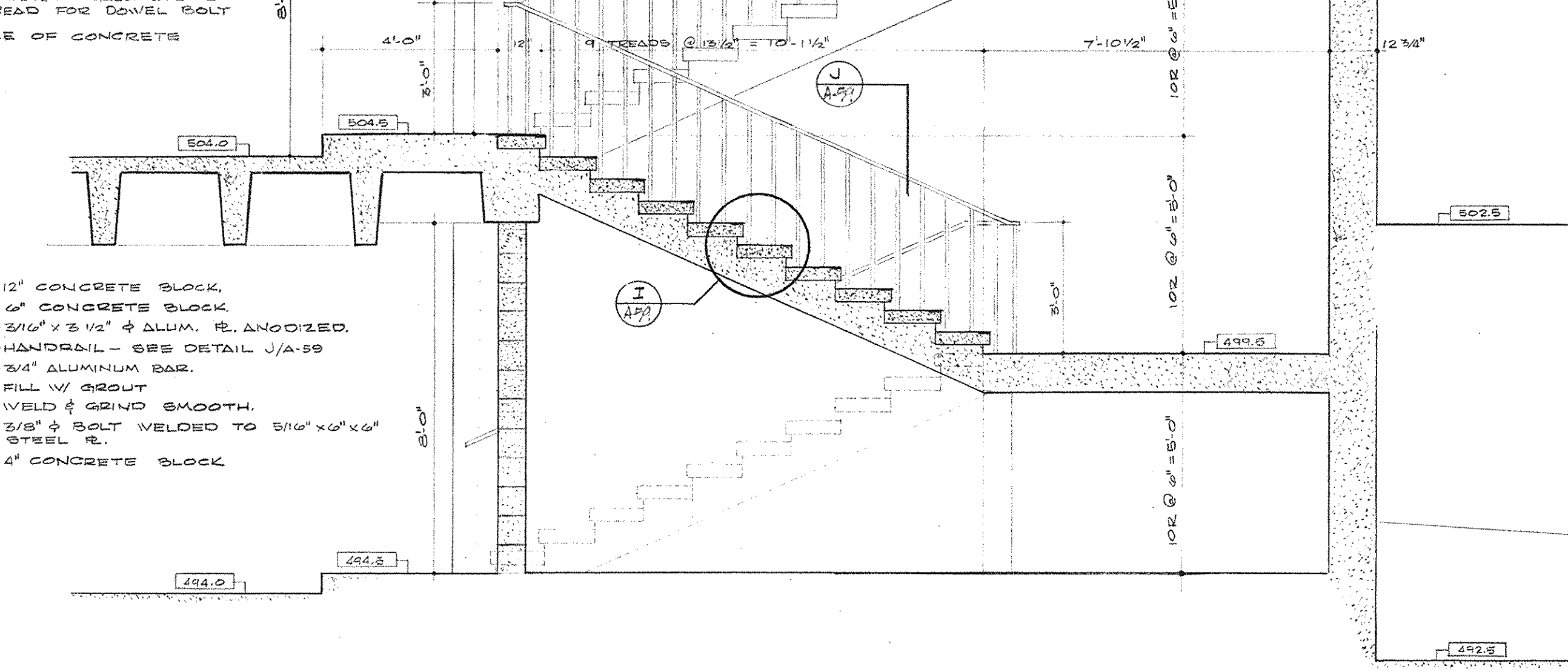

DETAIL E TREAD & RISER
SCALE 1/2" = 1'-0"

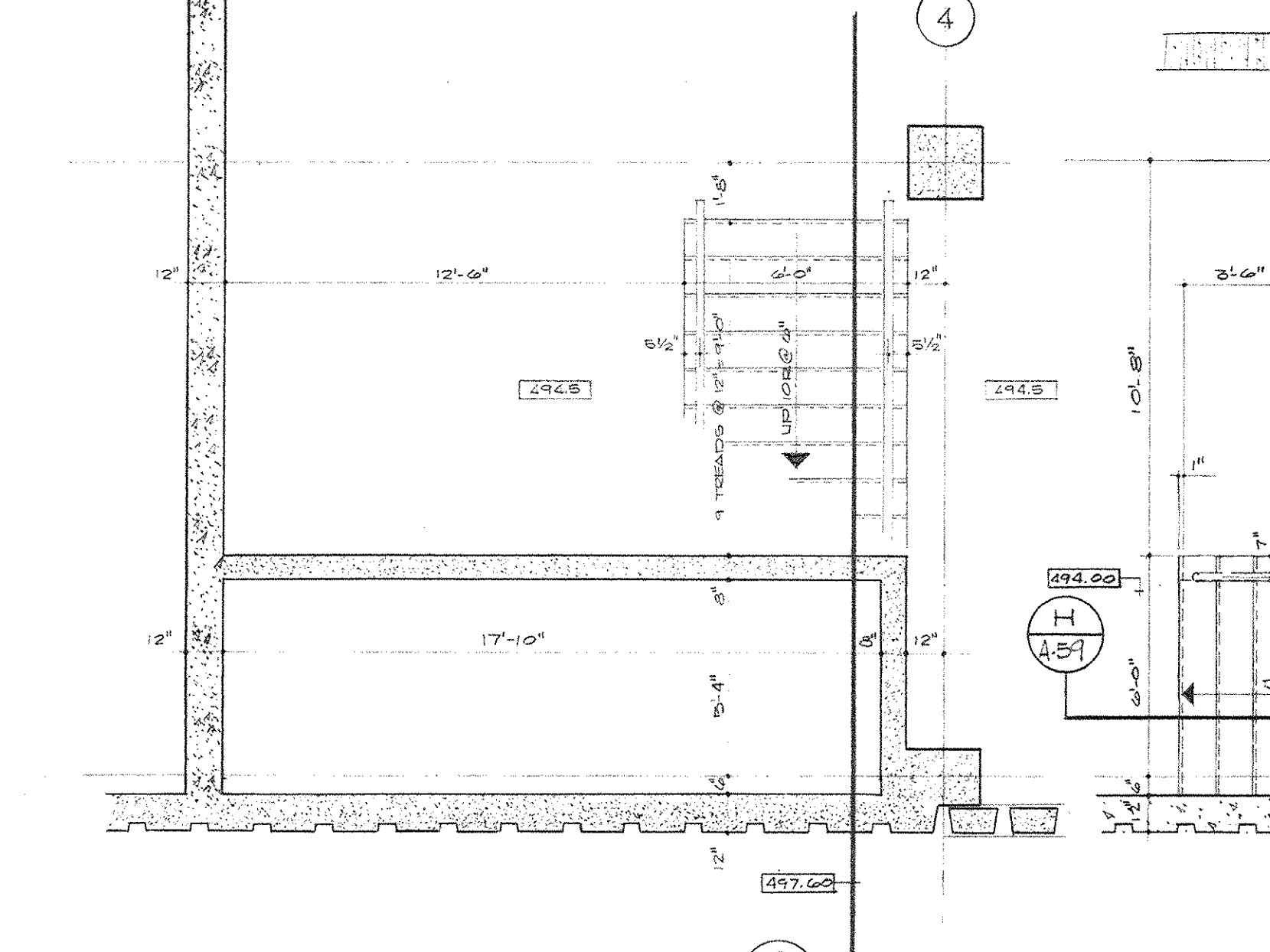

GROUND LEVEL PLAN STAIRS S-1
SCALE 1/4" = 1'-0"

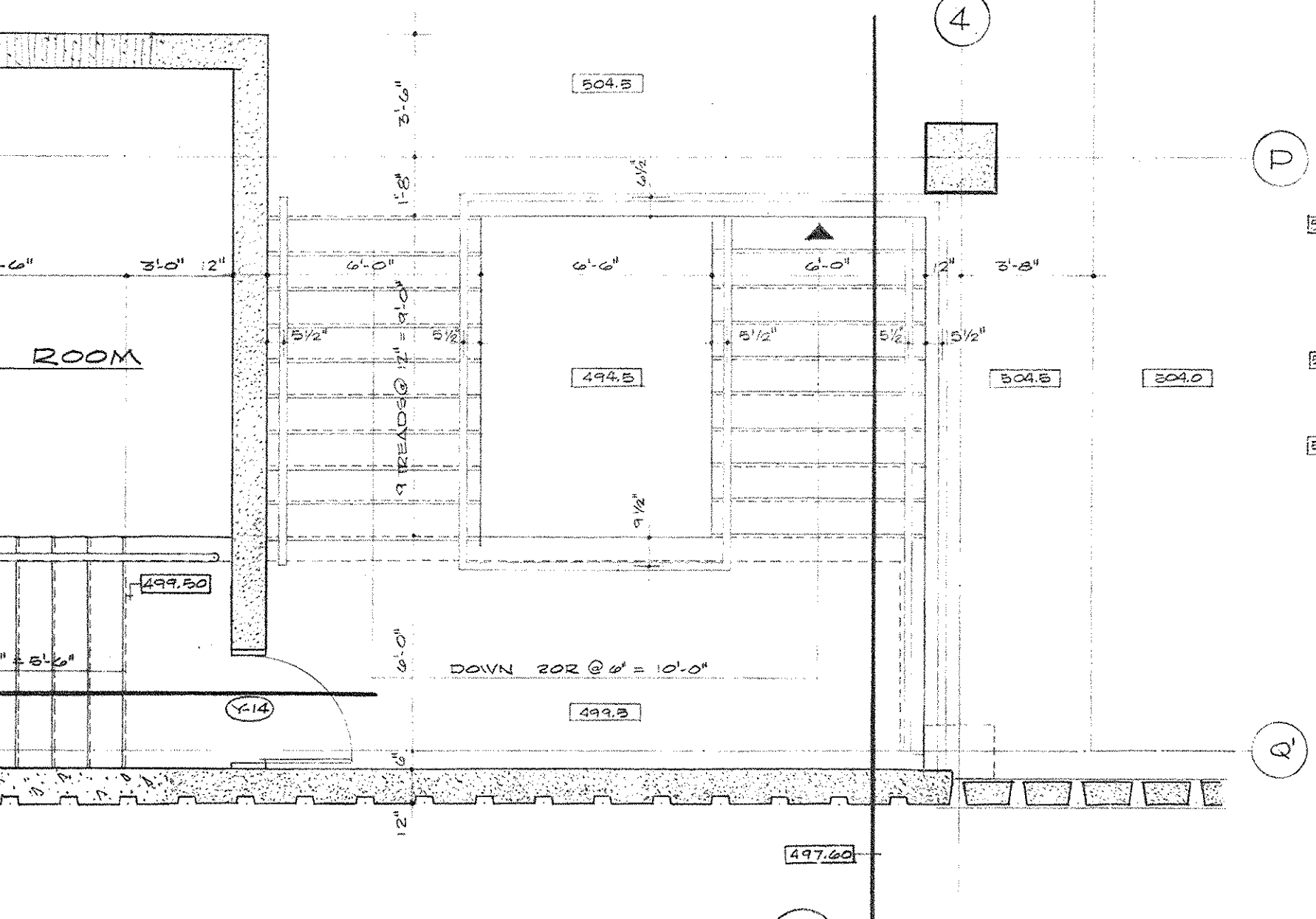

MEZZANINE LEVEL PLAN STAIRS S-1
SCALE 1/4" = 1'-0"

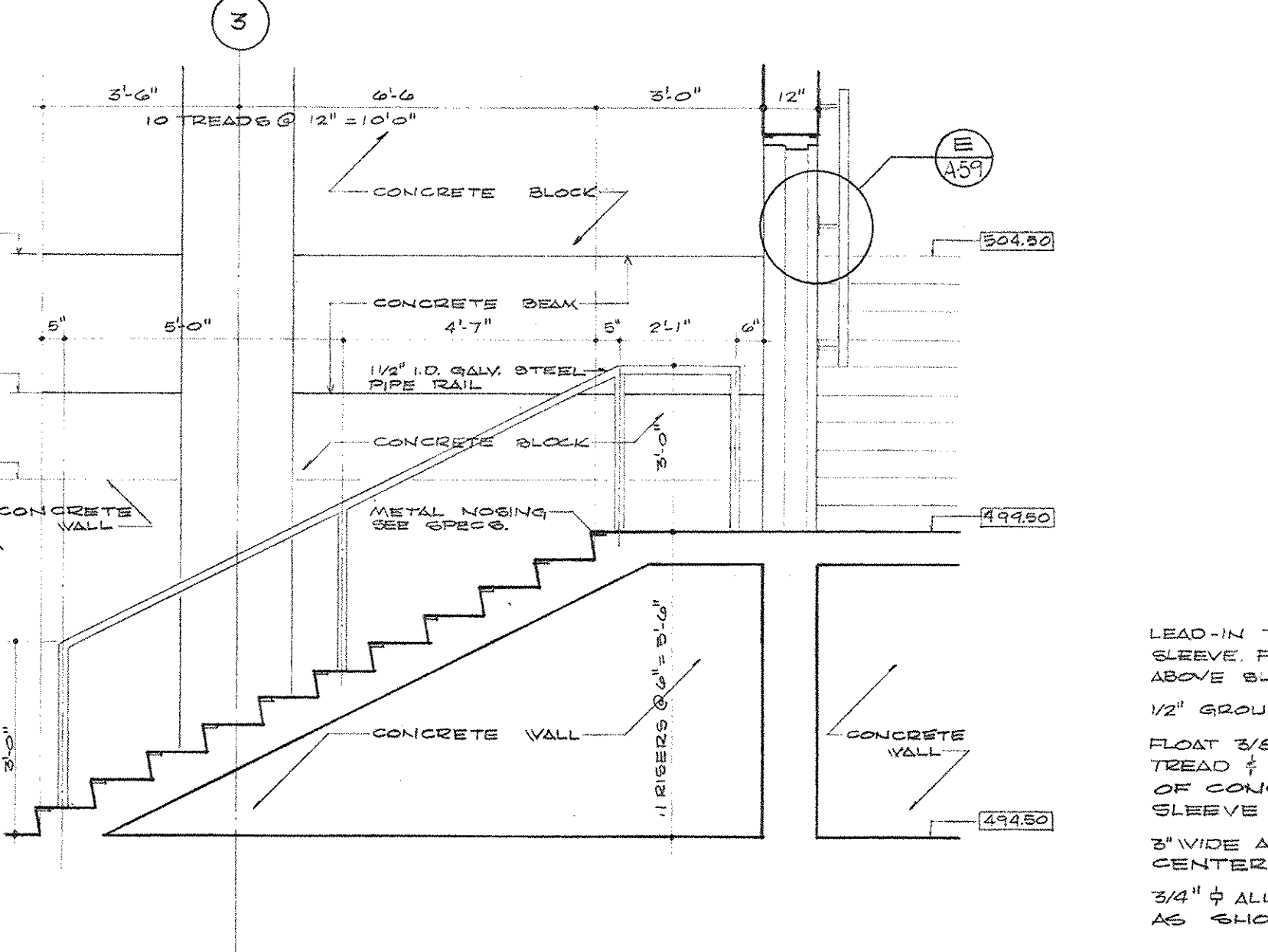

SECTION H STAIRS S-1
SCALE 3/8" = 1'-0"

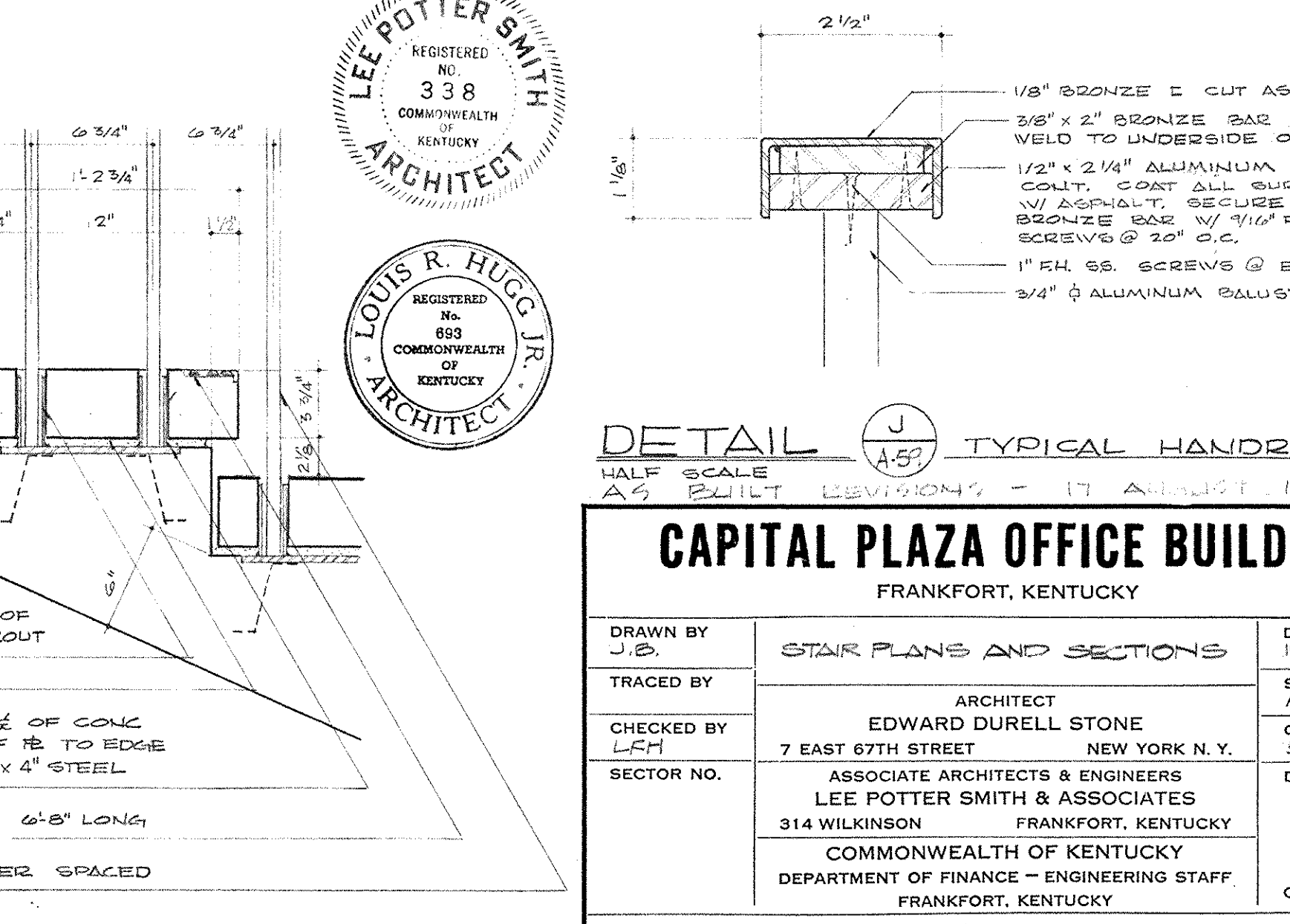

DETAIL I TREAD & RISER
SCALE 1/2" = 1'-0"

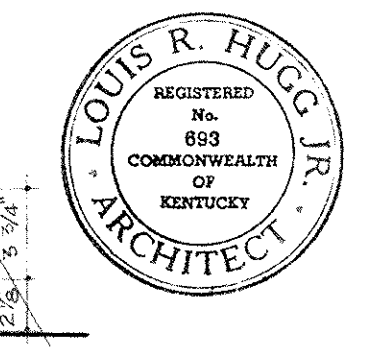
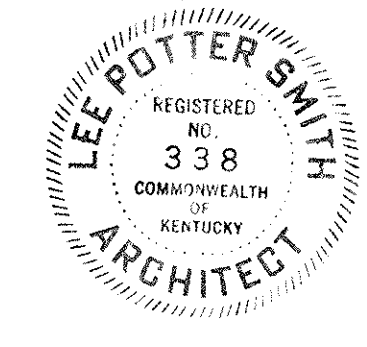

DETAIL J TYPICAL HANDRAIL
SCALE 1/2" = 1'-0"

CAPITAL PLAZA OFFICE BUILDING
FRANKFORT, KENTUCKY

DRAWN BY J.E.	STAIR PLANS AND SECTIONS	DATE 15 MAY 67
CHECKED BY LPH	ARCHITECT EDWARD DURELL STONE 7 EAST 67TH STREET NEW YORK, N. Y.	SCALE AS NOTED
SECTOR NO. 314 WILKINSON	ASSOCIATE ARCHITECTS & ENGINEERS LEE POTTER SMITH & ASSOCIATES 314 WILKINSON FRANKFORT, KENTUCKY	COMMONWEALTH OF KENTUCKY DEPARTMENT OF FINANCE - ENGINEERING STAFF FRANKFORT, KENTUCKY
APPROVED BY ARCHITECT	DATE	DRAWING NO. A 59 OF A-70
APPROVED BY AGENCY HEAD D. W. Mc Connell	DATE MAY 24 1967	
APPROVED BY OWNER	DATE	

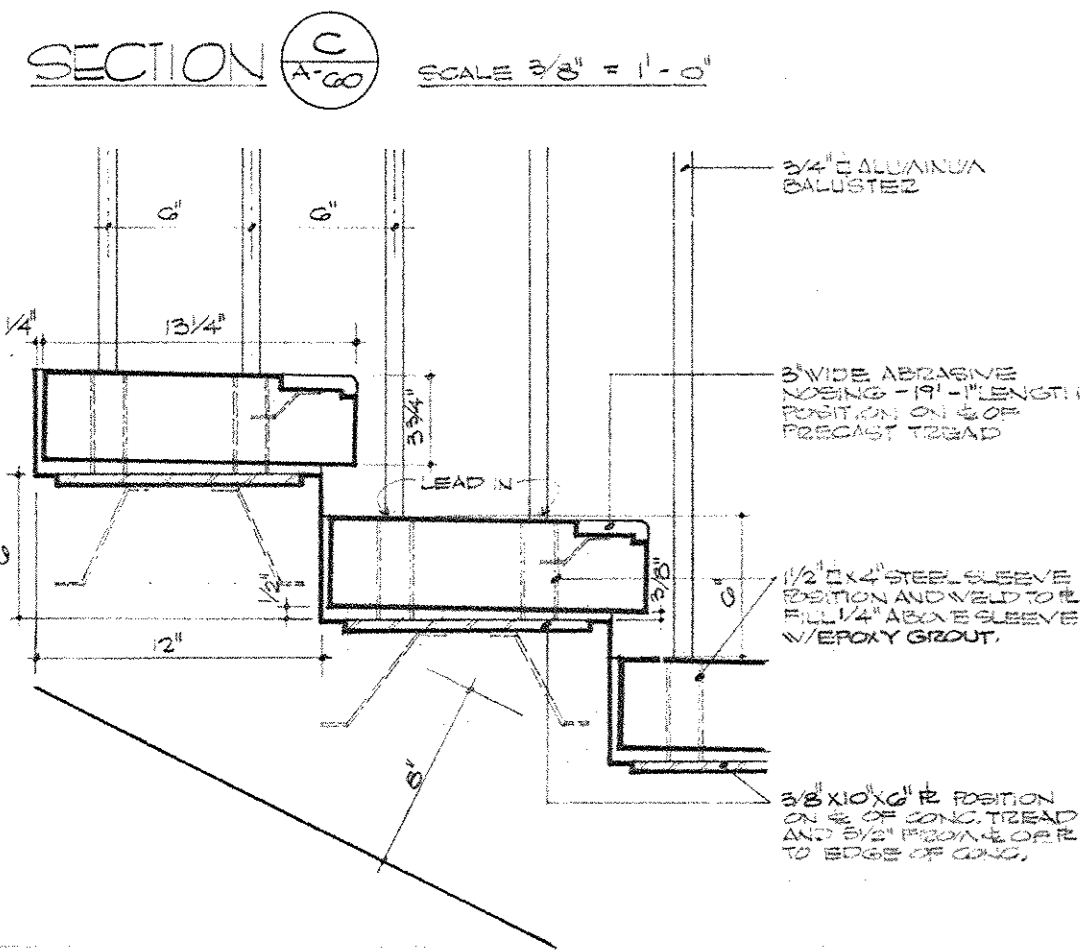
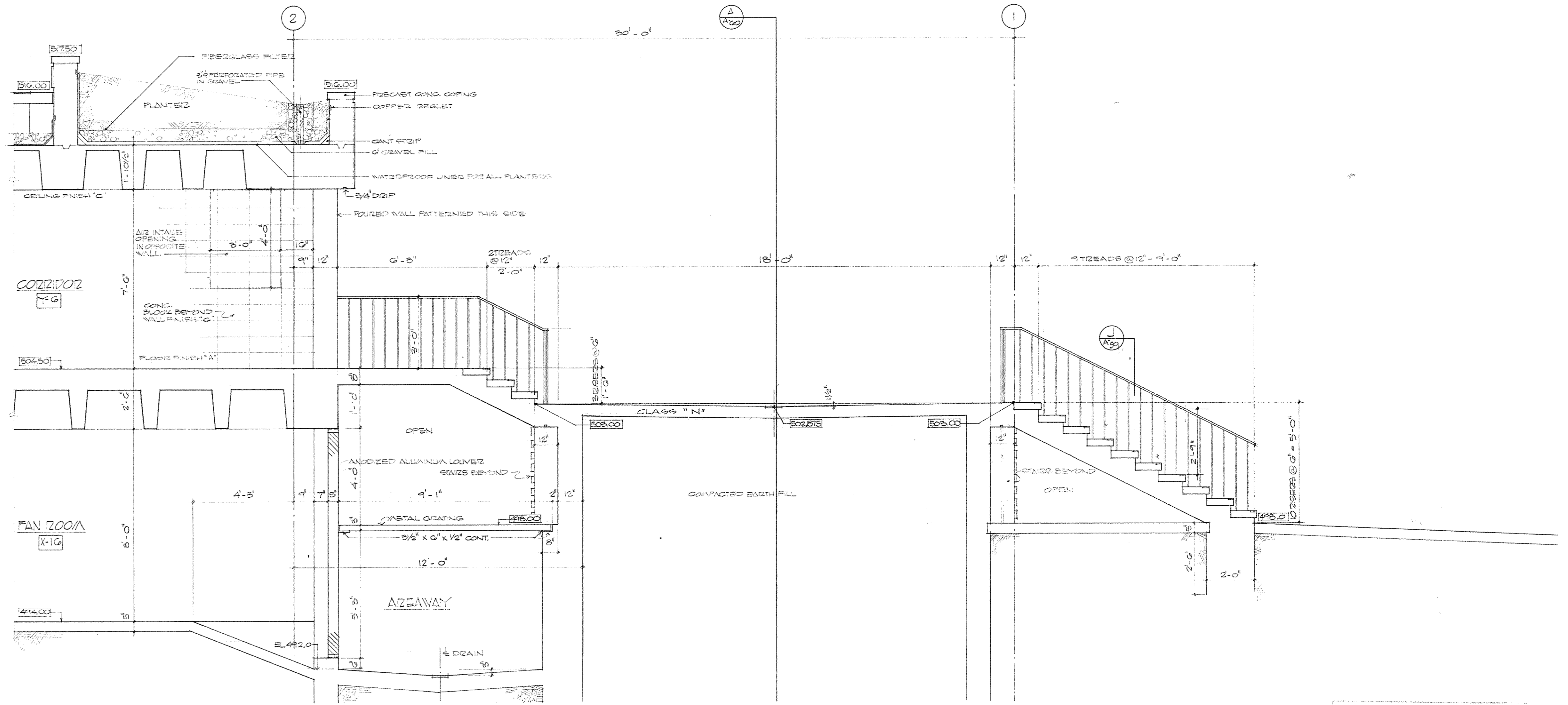
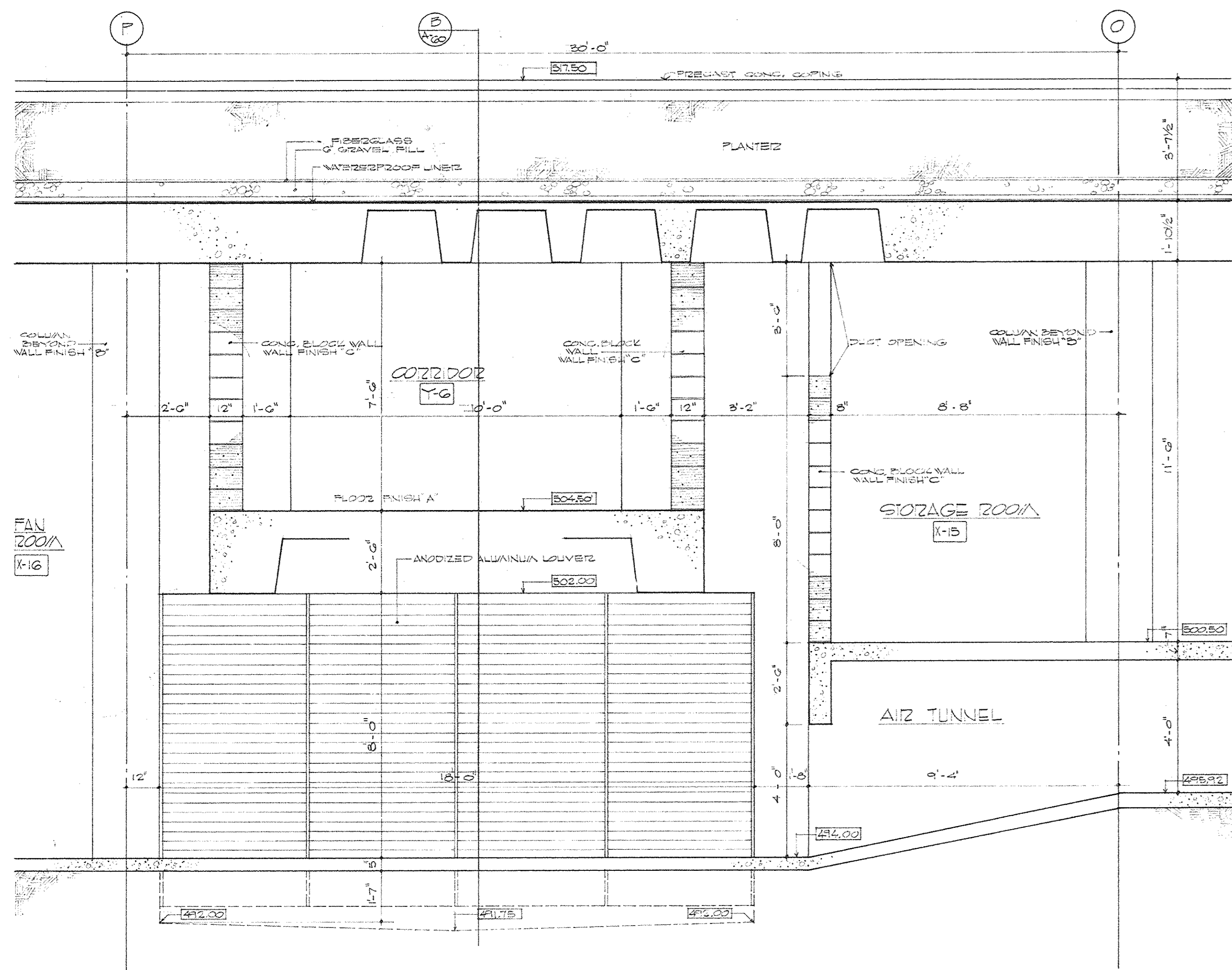
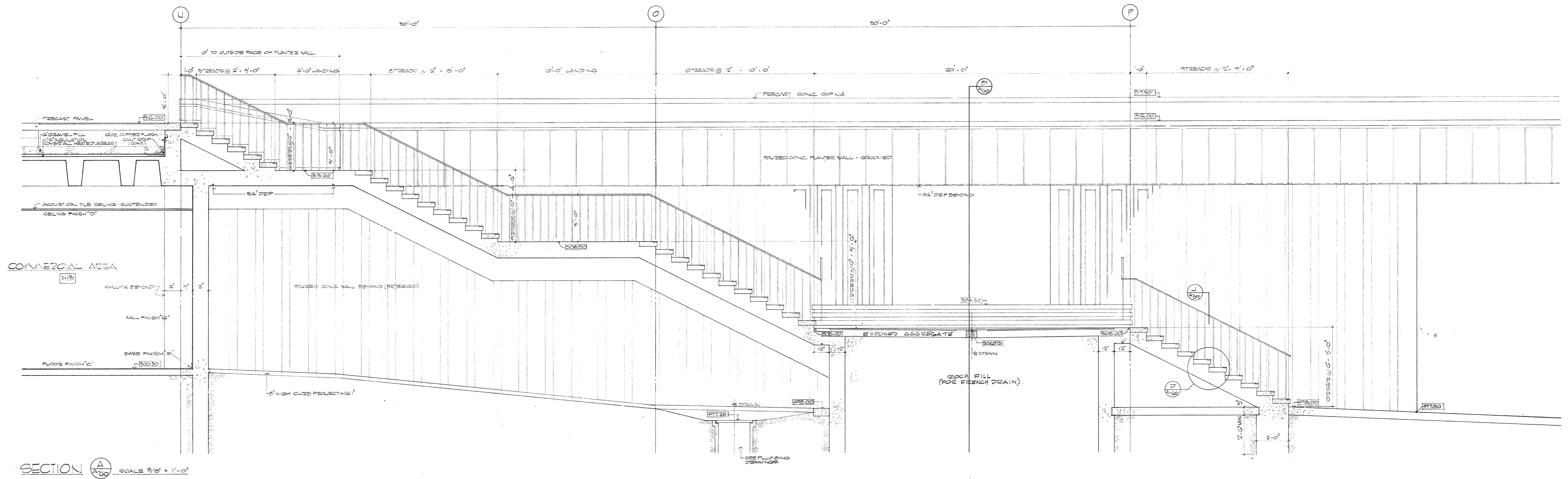

AS BUILT DRAWING
DATE: 10/15/12
BY: [Signature]

AS BUILT REVISIONS - 17 AUGUST 1912

CAPITAL PLAZA OFFICE BUILDING
FRANKFORT, KENTUCKY

DRAWN BY W.P.	STAR PLANS AND SECTIONS	DATE 10/15/12
CHECKED BY LRH	ARCHITECT EDWARD DURELL STONE 7 EAST 67TH STREET NEW YORK, N. Y.	SCALE AS NOTED
SECTOR NO.	ASSOCIATE ARCHITECTS & ENGINEERS LEE POTTER SMITH & ASSOCIATES 314 WILKINSON FRANKFORT, KENTUCKY	COMM. NO. 50000
	COMMONWEALTH OF KENTUCKY DEPARTMENT OF FINANCE - ENGINEERING STAFF FRANKFORT, KENTUCKY	DRAWING NO. A 60 OF A-70

APPROVED BY ARCHITECT	DATE
APPROVED BY AGENCY HEAD [Signature]	DATE
APPROVED BY OWNER	DATE MAY 24 1912

CPA-66

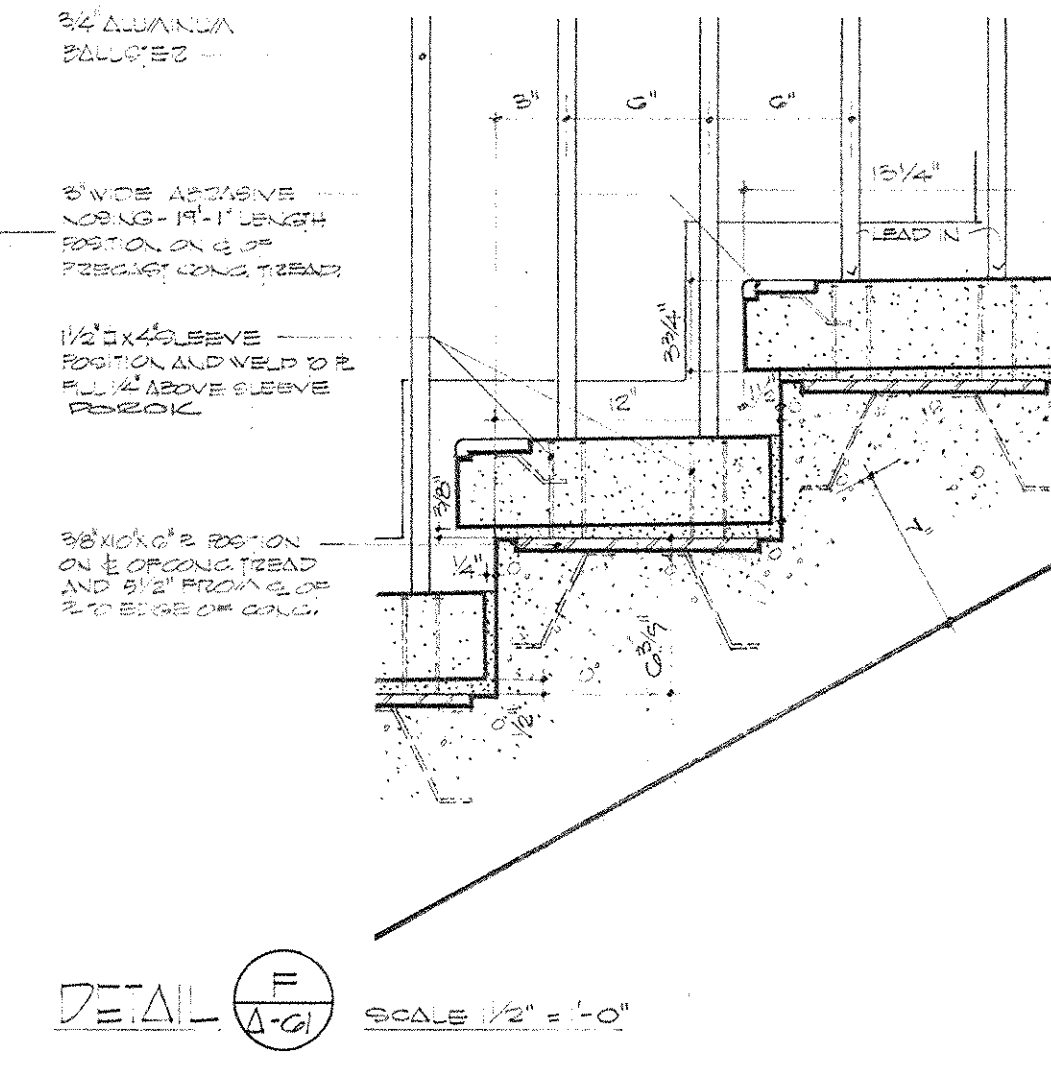
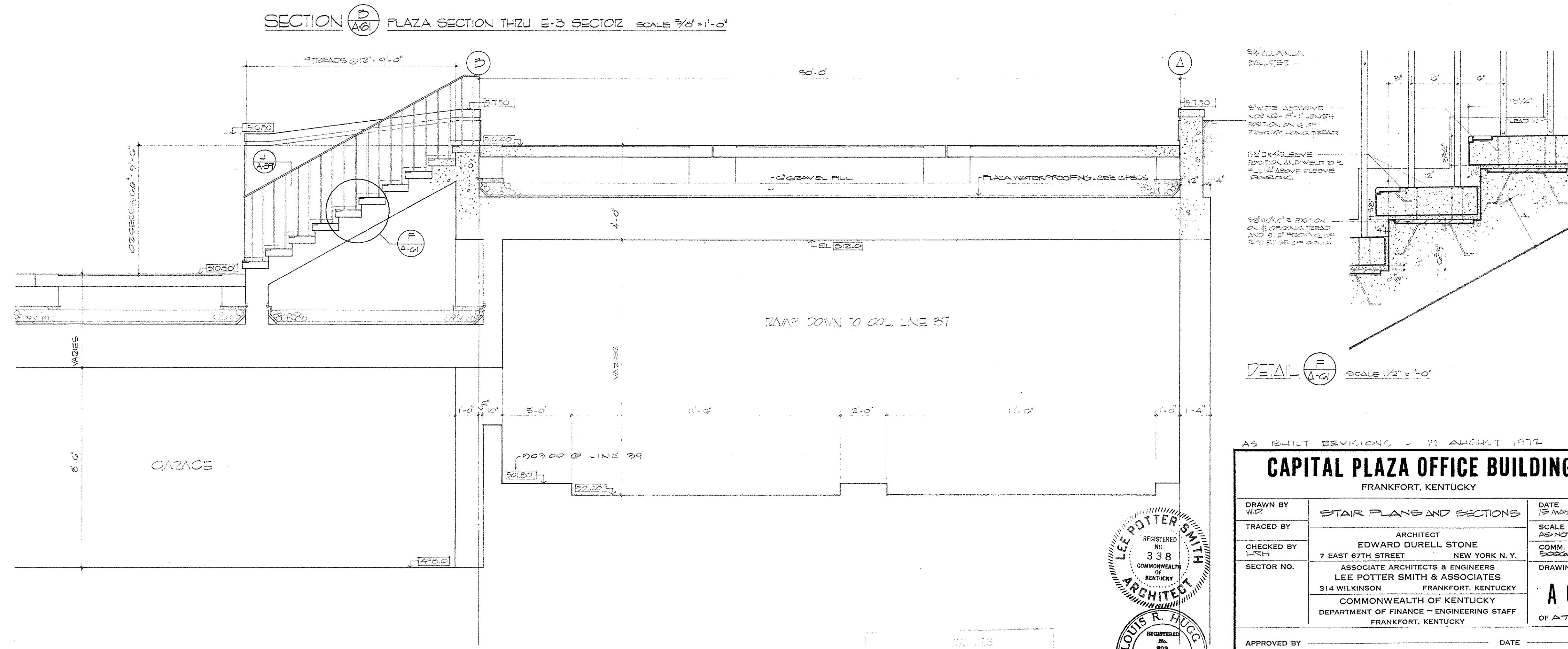
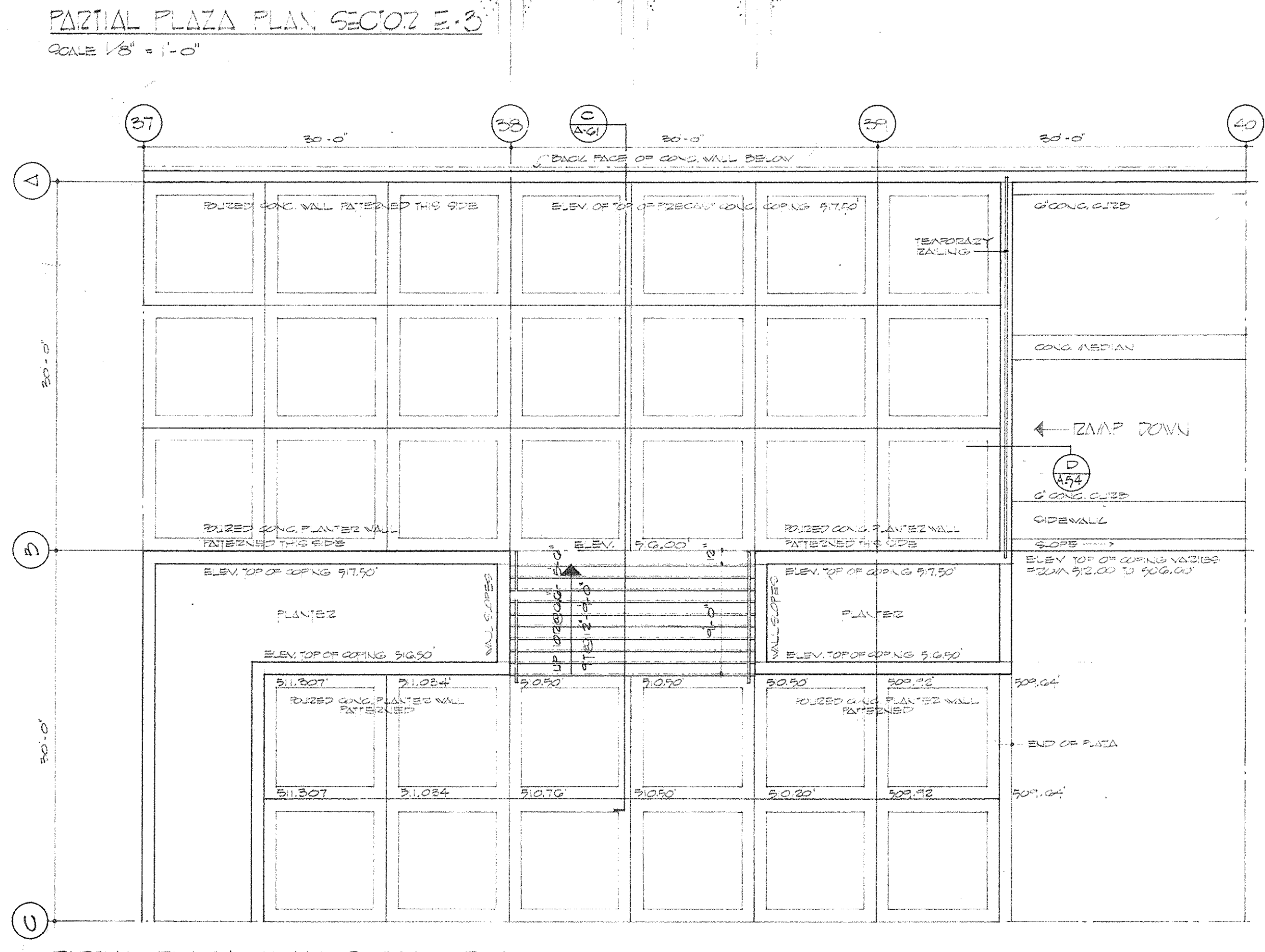
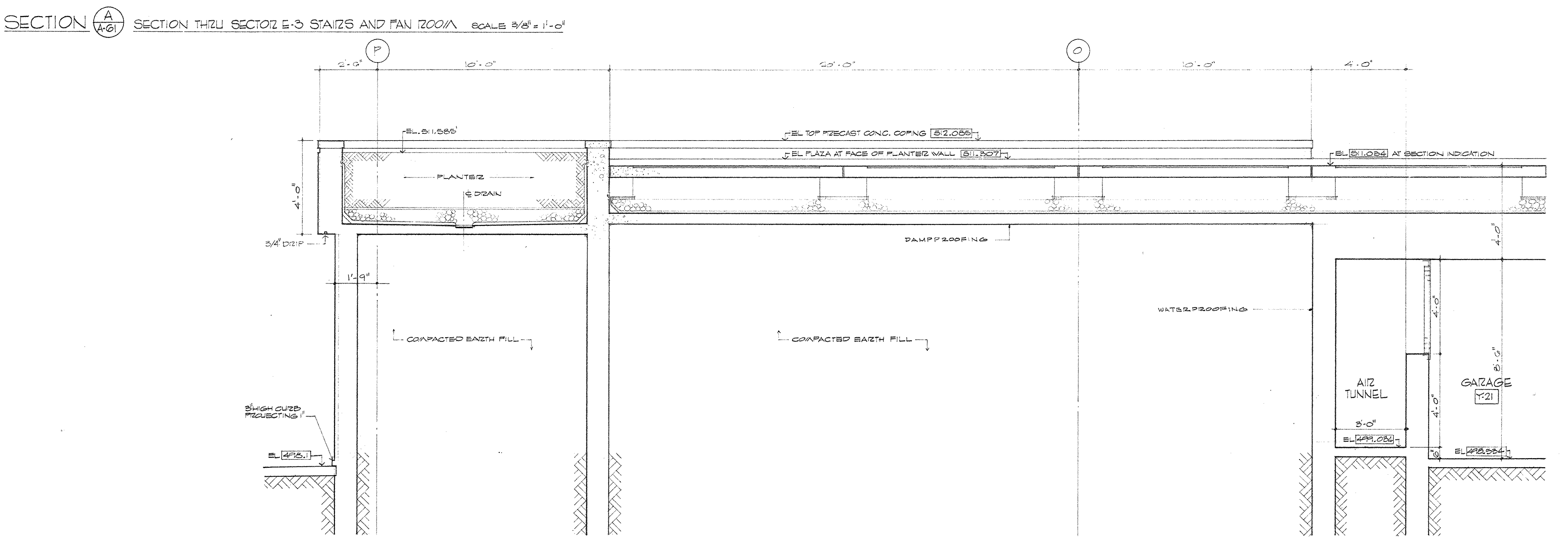
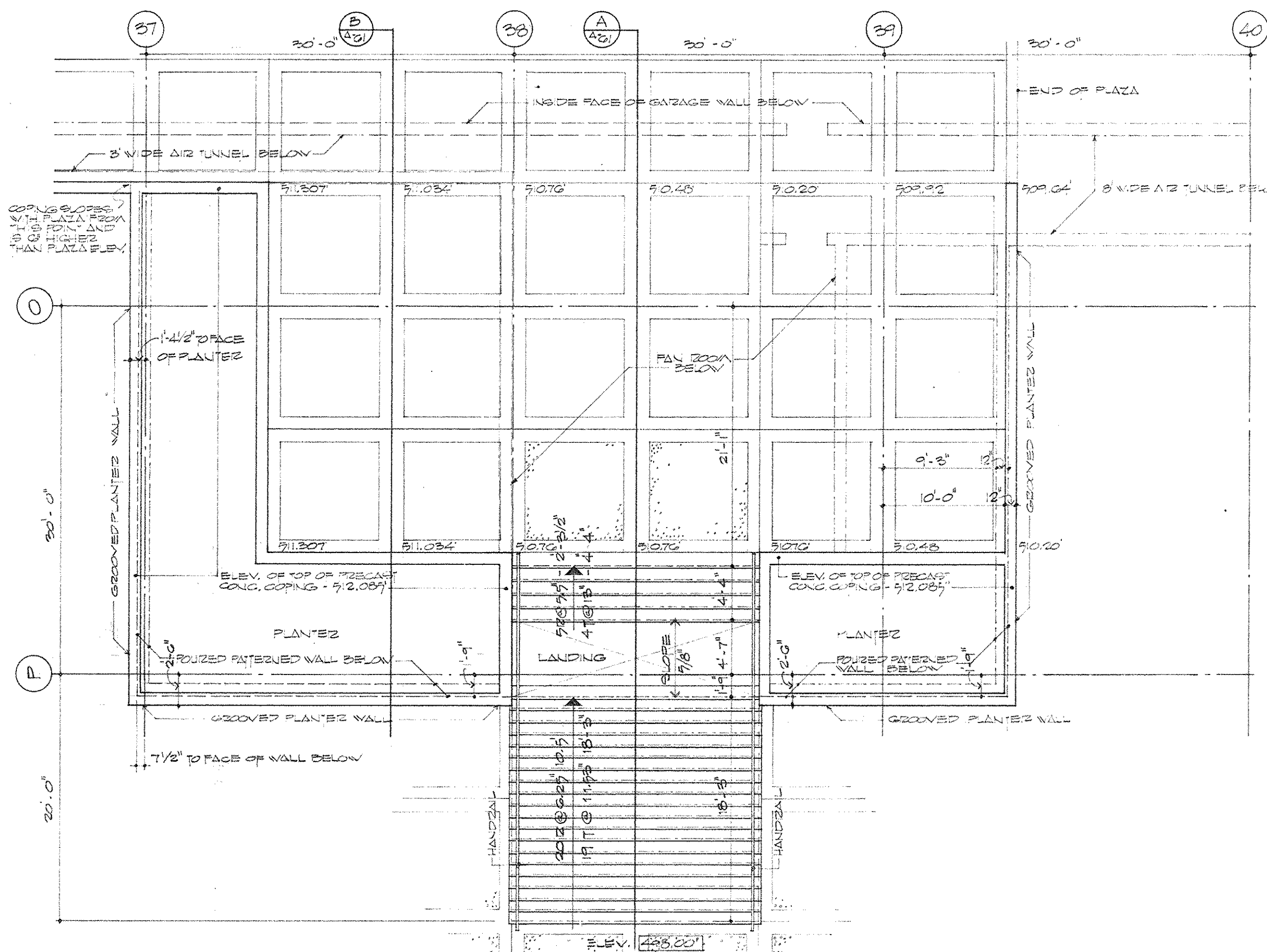
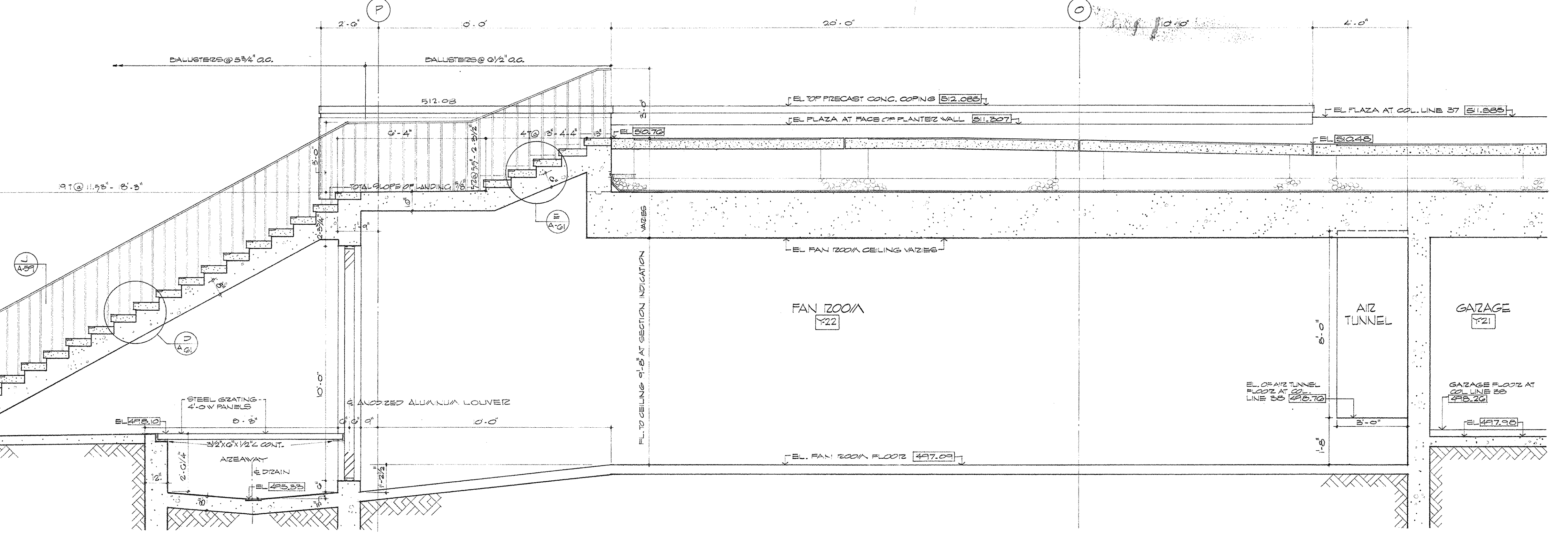
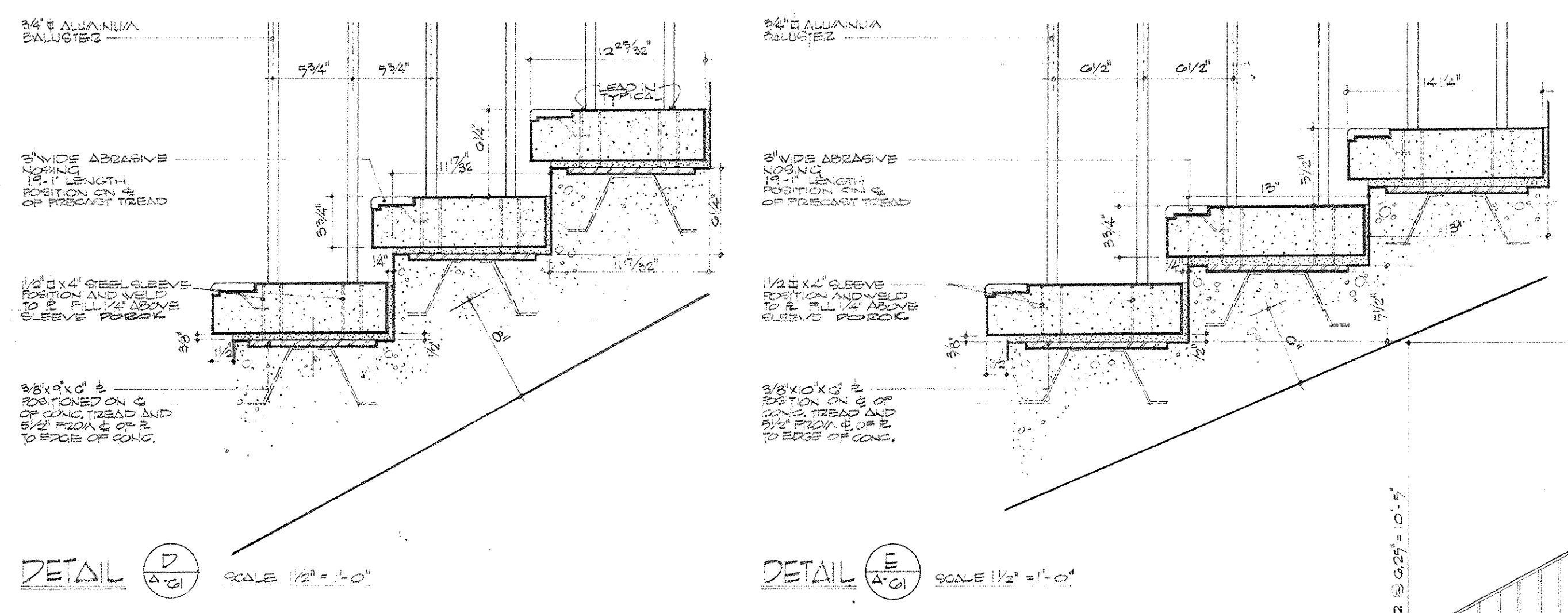

AS BUILT DEVIATIONS - 17 AUGUST 1978

CAPITAL PLAZA OFFICE BUILDING FRANKFORT, KENTUCKY		
DRAWN BY W.P.	STAIR PLANS AND SECTIONS	DATE 10/19/67
CHECKED BY L.P.H.	ARCHITECT EDWARD DURELL STONE 7 EAST 67TH STREET NEW YORK, N. Y.	SCALE AS NOTED
SECTOR NO.	ASSOCIATE ARCHITECTS & ENGINEERS LEE POTTER SMITH & ASSOCIATES 314 WILKINSON FRANKFORT, KENTUCKY COMMONWEALTH OF KENTUCKY DEPARTMENT OF FINANCE - ENGINEERING STAFF FRANKFORT, KENTUCKY	COMM. NO. 50500 DRAWING NO. A 61 OF A 70
APPROVED BY ARCHITECT	DATE	
APPROVED BY AGENCY HEAD	DATE	
APPROVED BY OWNER	DATE	MAY 24 1967

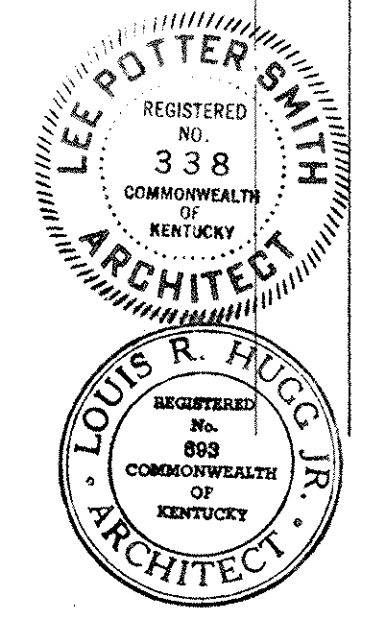

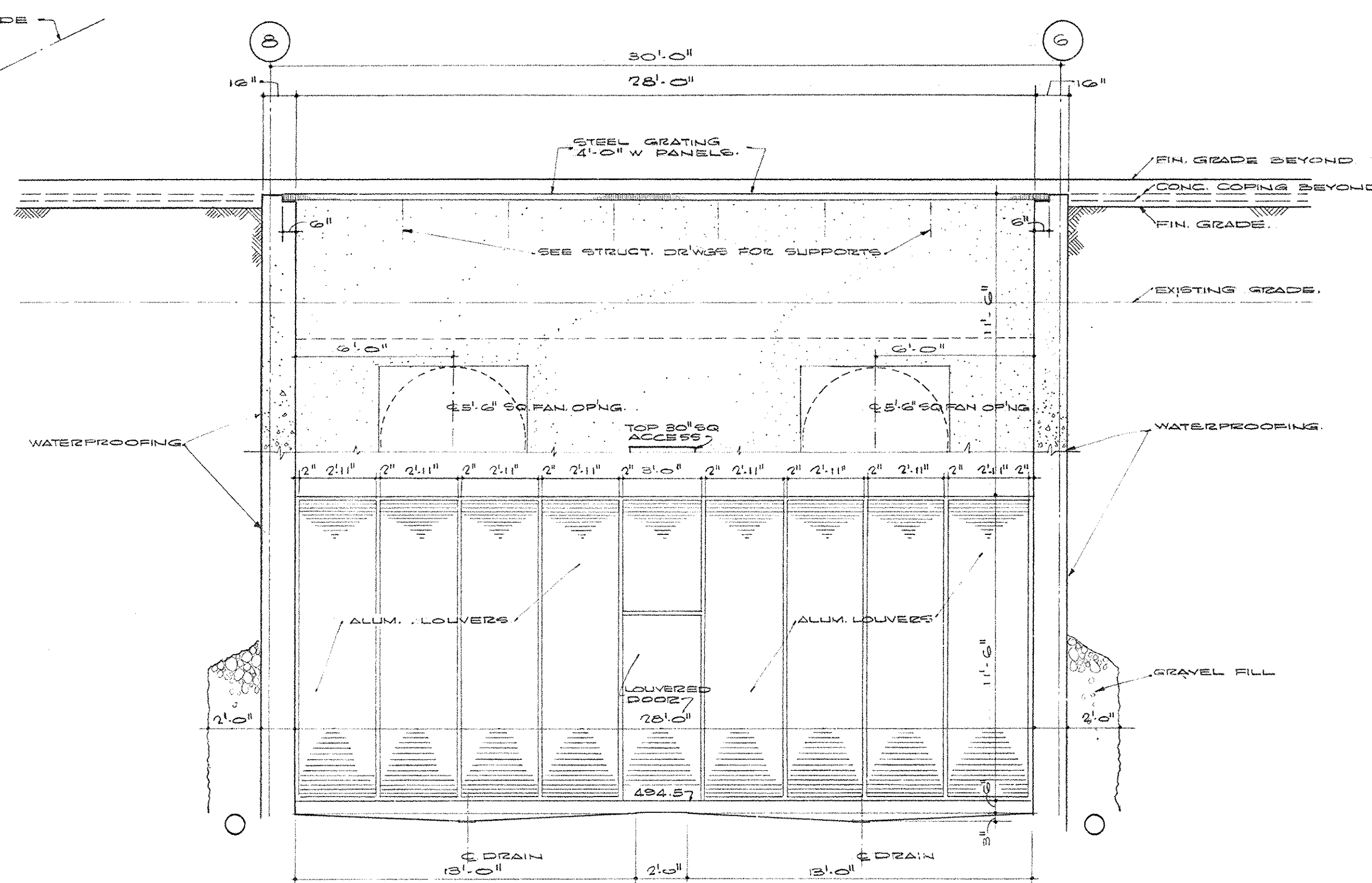
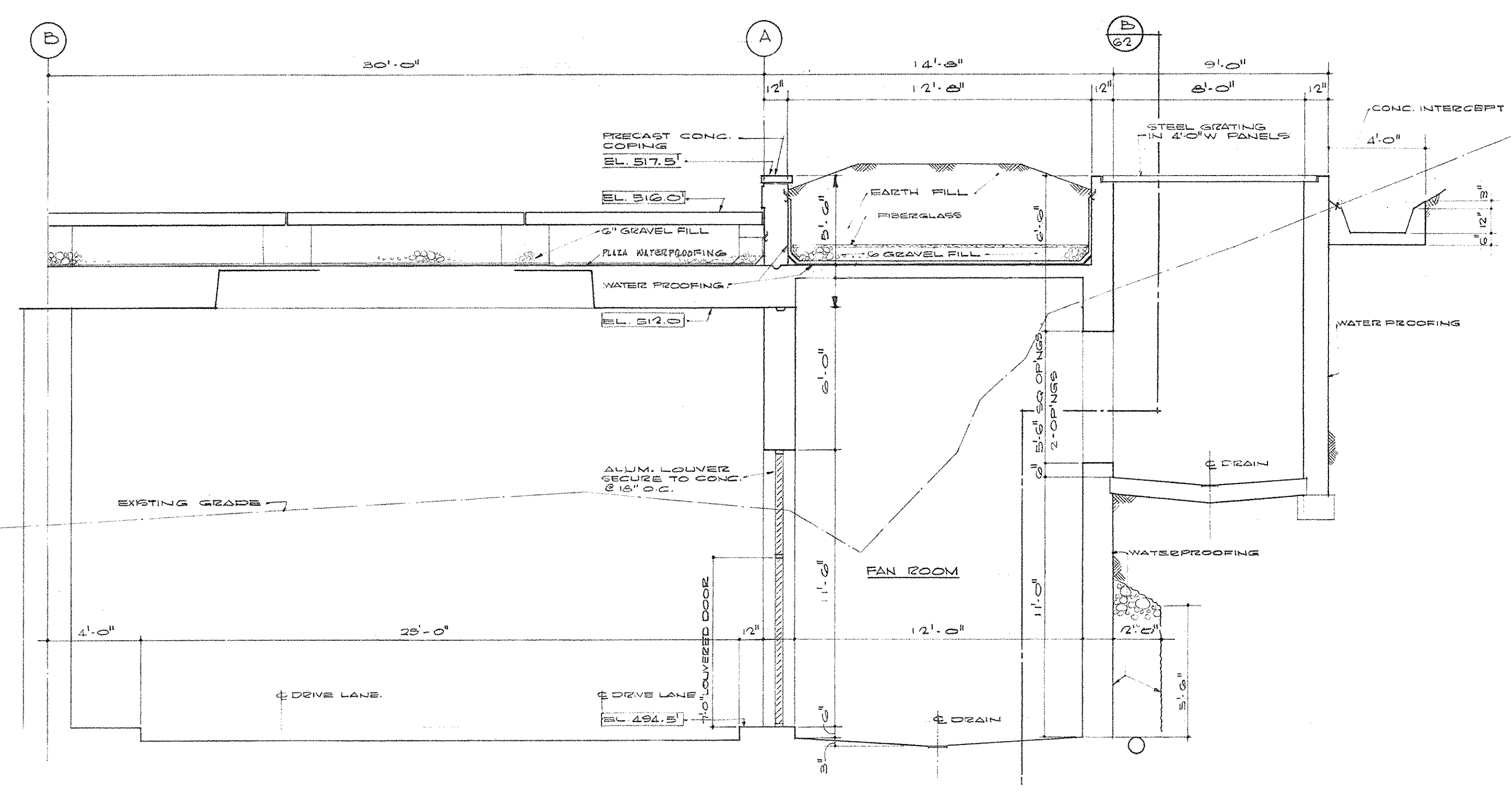

SECTION A (A-27) FAN RM. IN SECTOR B-1 SCALE 1/4"=1'-0"

SECTION B (B-27) FAN RM. - SECTOR B-1 SCALE 1/4"=1'-0"

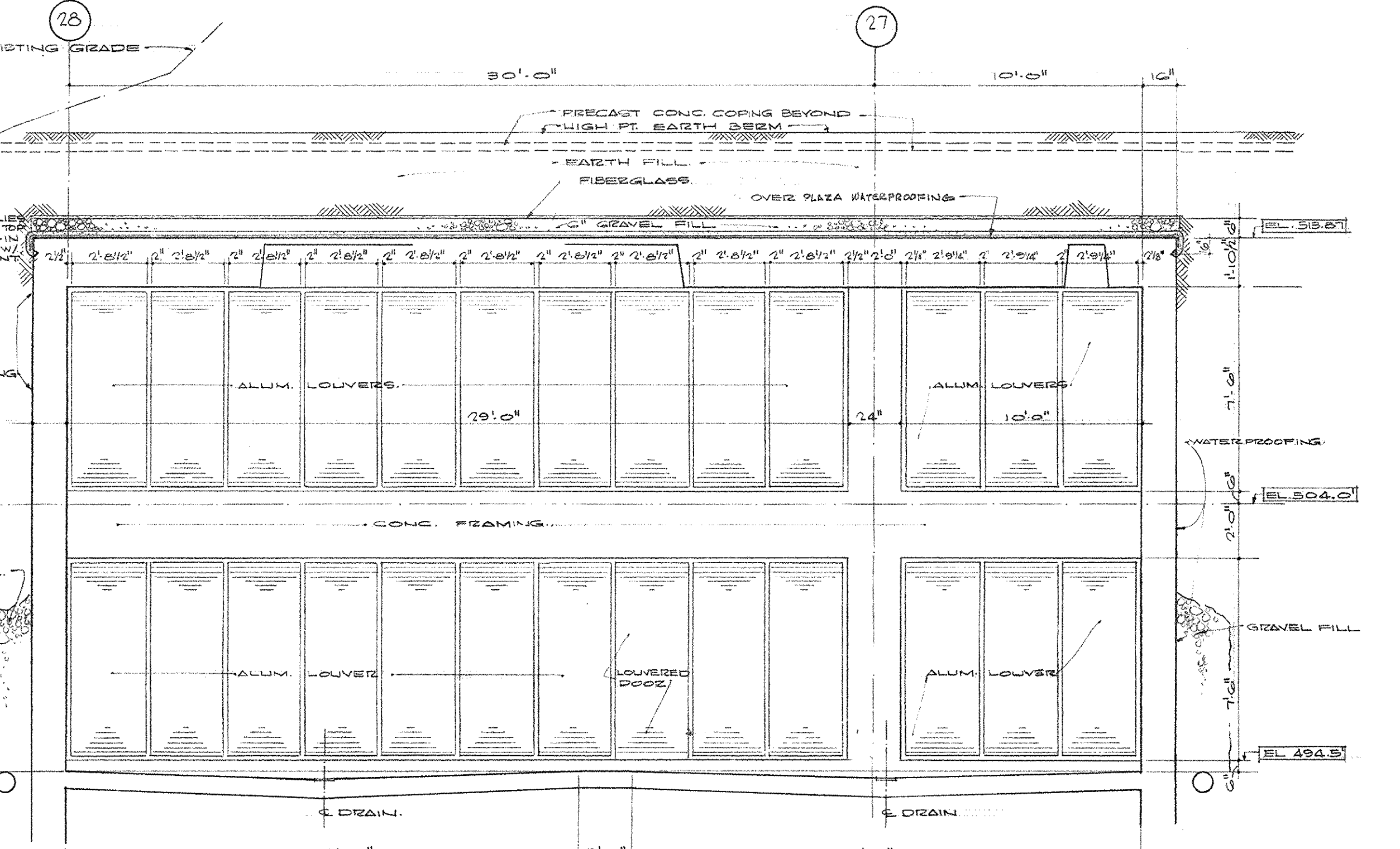
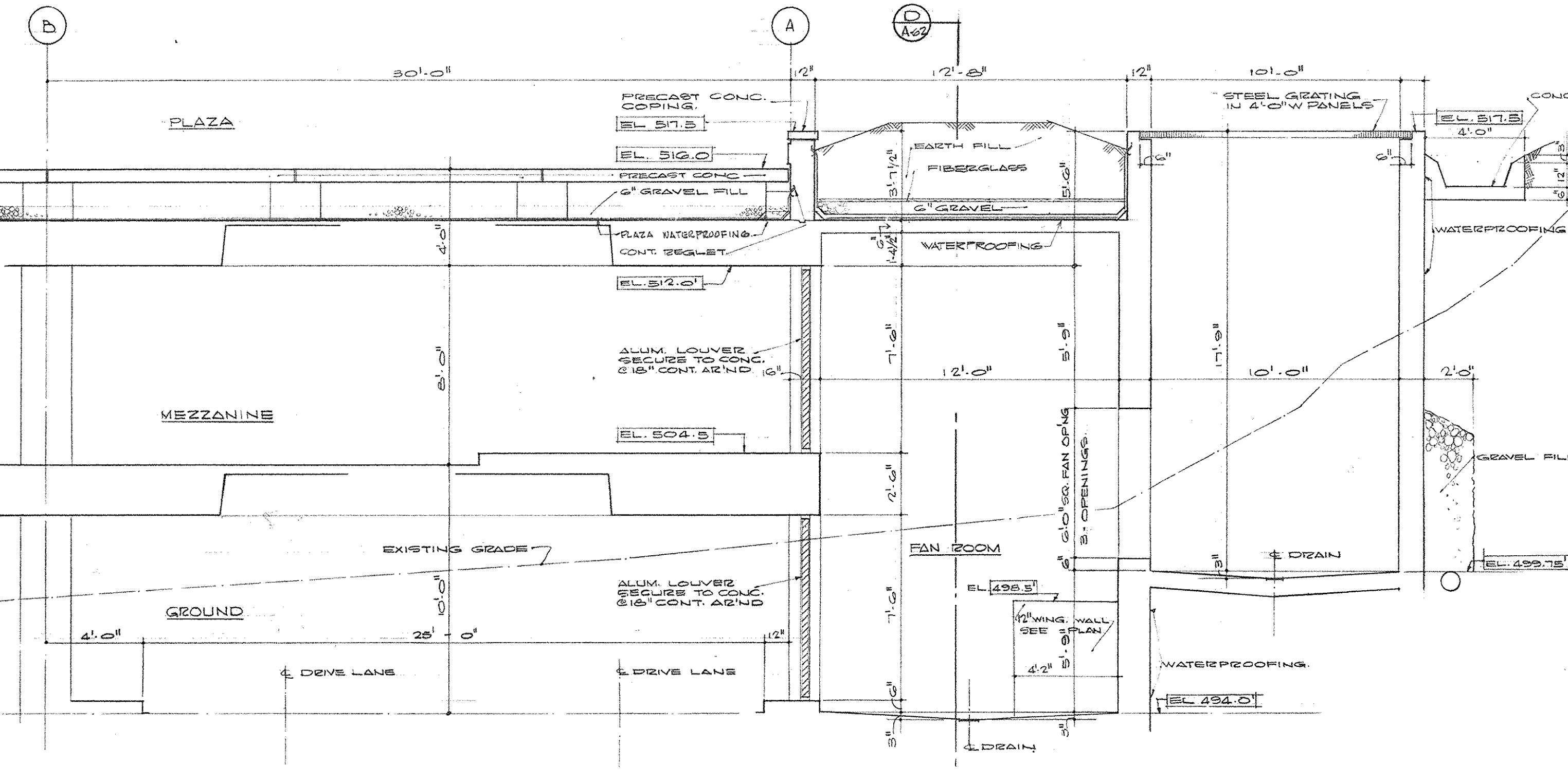

SECTION C (C-27) FAN RM. IN SECTOR D-1 SCALE 1/4"=1'-0"

SECTION D (D-27) FAN RM. IN SECTOR D-1 SCALE 1/4"=1'-0"

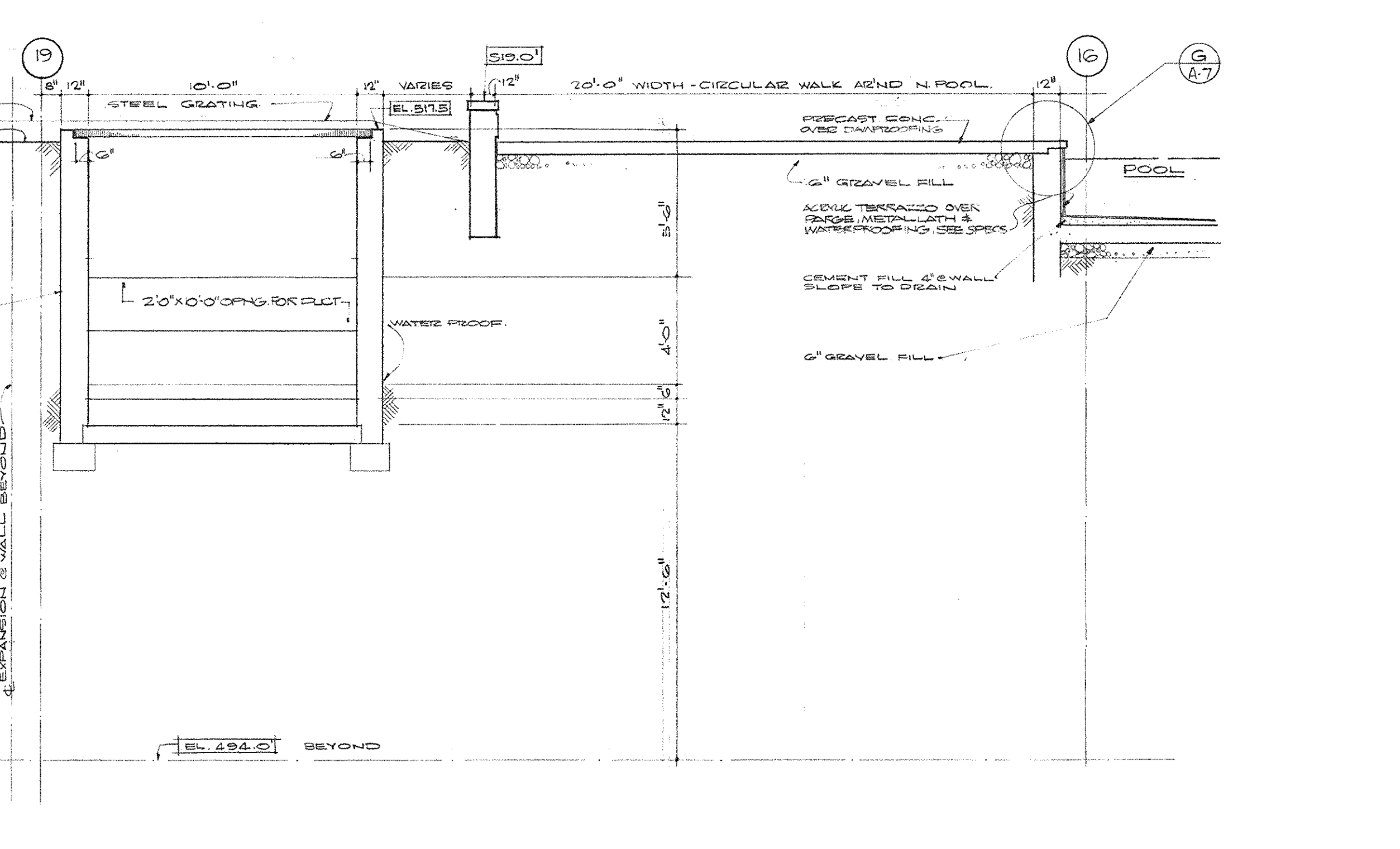
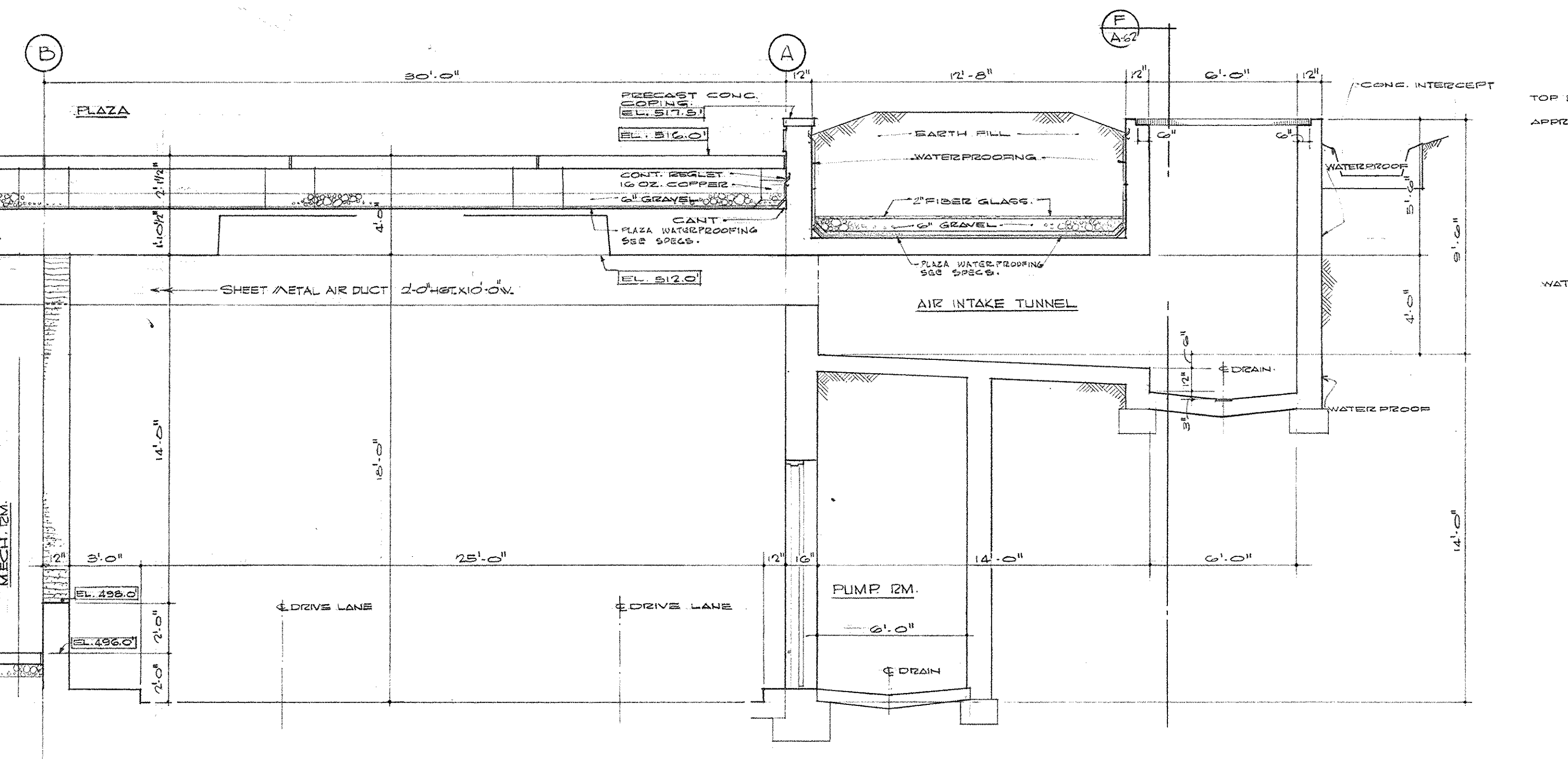

SECTION E (E-27) AIR INTAKE SECTOR C-1 SCALE 1/4"=1'-0"

SECTION F (F-27) AIR INTAKE SECTOR C-1 SCALE 1/4"=1'-0"

AS-BUILT DRAWINGS
DATE 1/10/79
LEWIS POTTER SMITH & ASSOCIATES, INC.

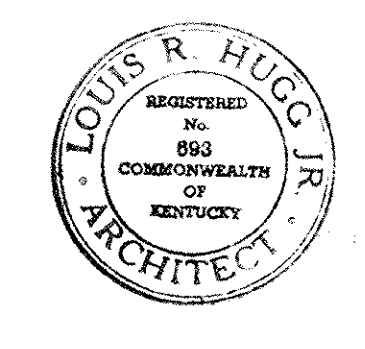
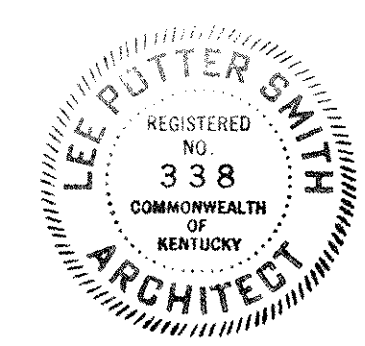

CAPITAL PLAZA OFFICE BUILDING FRANKFORT, KENTUCKY		
DRAWN BY B.R.	SECTIONS - FAN ROOMS ALONG HILL STREET	DATE 10/24/67
TRACED BY	ARCHITECT	SCALE 1/4"=1'-0"
CHECKED BY J.P.T.	EDWARD DURELL STONE 7 EAST 87TH STREET NEW YORK, N. Y.	COMM. NO. 30000
SECTOR NO.	ASSOCIATE ARCHITECTS & ENGINEERS LEE POTTER SMITH & ASSOCIATES 314 WILKINSON FRANKFORT, KENTUCKY COMMONWEALTH OF KENTUCKY DEPARTMENT OF FINANCE - ENGINEERING STAFF FRANKFORT, KENTUCKY	DRAWING NO. A 63 OF A 70
APPROVED BY	ARCHITECT	DATE
APPROVED BY	AGENCY HEAD <i>W. M. Connell</i>	DATE MAY 24 1967
APPROVED BY	OWNER	DATE

FINISH TYPES		FINISH NOTES		DOOR NOTES		LINTEL TYPES		HARDWARE TYPES															
TYPE	DESCRIPTION	NOTE	DESCRIPTION	NOTE	DESCRIPTION	TYPE	DESCRIPTION	FACE PLATE	FACE PLATE	FACE PLATE	FACE PLATE	FACE PLATE	FACE PLATE	FACE PLATE	FACE PLATE	FACE PLATE	FACE PLATE	FACE PLATE	FACE PLATE	FACE PLATE	FACE PLATE	FACE PLATE	
FLOOR																							
A	CONCRETE, HARDENED AND UNPAINTED	1	CEILING HEIGHT VARIES DUE TO CHANGES IN FLOOR LEVELS	1	DOORS USED AS WALL PANELS WITH STEEL ANGLES AS FRAMING - SEE SHEET A-57	1	3/8" STEEL FE X WIDTH - 1/2" WITH MIN. 6" BEARING EACH END																
B	TERRAZZO AND BED, 1 3/4" THICK	2	CONCRETE STAIR OFFSETS TO BE PAINTED SEE DETAIL 3/A-42	2	DOOR FRAME AND HARDWARE (EXCEPT CYLINDER FOR LOCK) TO BE FINISHED BY LOUVER MFGOR	2	3/8" STEEL FE X WIDTH - 1/2" WITH 3/8" X 4" X 4" CUP ANGLE AT CONCRETE																
C	RESILIENT FLOOR COVERING	3	STEEL FLOOR GRATING AT FLOORS 4, 7, 10, 13A, 15, 18, 21 AND 24 ONLY	3	OVERHEAD DOOR HARDWARE (EXCEPT CYLINDER FOR LOCK) BY DOOR MFGOR - SEE JAMB SHEET A-	3	2 1/2" X 4" X 3" X 3/16" WITH MIN. 6" BEARING EACH END																
D	CERAMIC TILE AND BED, 1 3/4" THICK	4	SUSPENDED SYSTEM OF 1/2" PLASTER & METAL LATH ON 3/4" 10' X 10' & 12' X 12' @ 24" O.C. WITH FORMED CEILING SYSTEM. CEILING HEIGHTS VARY. SEE DETAIL 2/A-17 & SECTION A/A-32	4	SEE DETAILS SHEET A-70	4	2 1/2" X 3" X 3/8" X 3/8" WITH MIN. 6" BEARING EACH END AND 3/8" STEEL FE X WIDTH - 1/2" WITH 6" MIN. BEARING EACH END																
E	CARPET AND PAD	5	PAINTED EXPOSED CONCRETE CONSTRUCTION THROUGHOUT W/ SELECTED AREAS TO RECEIVE SUSP. LUMINOUS CEILING SYSTEM	5	FRAME PROFILES INDICATED ON FRAME TYPE - SEE SHEET A-70																		
F	TERRAZZO AND BED, 3" THICK	6	STEEL FLOOR GRATING AT LANDINGS BETWEEN FLOORS 15, 2, 4, 8, 9, 7, 8, 8, 10 & 11, 13A, 13B, 15, 16, 18 & 19, 21 & 22 AND AT FIRST LANDING ABOVE 24TH FLOOR.	6	SEE BRONZE FRAMING DETAILS - GROUND LEVEL																		
G	CONCRETE, HARDENED AND PAINTED	7	CONC STAIR OFFSET, STAIRS & RISERS TO BE PAINTED W/ RECAST TERRAZZO. PAINT OFFSET ONLY AT OTHER STAIRS.	7	SEE BRONZE FRAMING DETAILS - LOBBY LEVEL																		
H	CERAMIC TILE AND BED, 3" THICK			8	SEE ALUMINUM FRAMING DETAILS - 24TH FLOOR																		
I	TERRAZZO AND BED, 3" THICK			9	SEE DETAIL 3/A-44																		
J	ELEVATED FLOOR SYSTEM, SEE SPECS																						
BASE																							
A	PRECAST TERRAZZO, SEE SHEET A-44																						
B	VINYL COVE, 4" HIGH																						
C	CERAMIC COVE																						
D	VINYL, 4" HIGH																						
E	WOOD BASE, SEE SHEET A-43																						
F	EXPOSED CONCRETE, PAINTED																						
G	METAL BASE, SEE SHEET A-40																						
WALL																							
A	7/8" MARBLE VENEER ON C.M.U. OR CONCRETE																						
B	EXPOSED CONCRETE CONSTRUCTION, PAINTED																						
C	C.M.U., PAINTED																						
D	1" CERAMIC TILE AND SETTING BED ON C.M.U. AND/OR CONCRETE																						
E	VINYL WALL COVERING ON 3/4" PLASTER AND METAL LATH ON 3/4" VERTICAL CHANNELS 16" O.C. WITH ADJUSTABLE FURRING BRACKETS ON C.M.U. AND/OR CONCRETE																						
F	FLEXIBLE WOOD WALL COVERING ON 3/4" PLASTER AND METAL LATH ON 3/4" VERTICAL CHANNELS 16" O.C. WITH ADJUSTABLE FURRING BRACKETS ON C.M.U. AND/OR CONCRETE																						
G	3/8" PLASTER ON C.M.U. AND/OR CONCRETE, PAINTED																						
H	EXPOSED CONCRETE CONSTRUCTION, UNPAINTED																						
I	C.M.U., UNPAINTED																						
J	C.M.U., EPOXY FINISH																						
K	EXPOSED CONCRETE CONSTRUCTION, EPOXY FINISH																						
L	3/8" PLASTER ON C.M.U. AND/OR CONCRETE, UNPAINTED																						
M	GLASS IN METAL SASH																						
N	3/8" PLASTER ON C.M.U. AND/OR CONCRETE, EPOXY FINISH																						
O	VINYL WALL COVERING ON 3/8" PLASTER ON C.M.U. AND/OR CONCRETE																						
CEILING																							
A	SUSPENDED 3/4" PLASTER AND METAL LATH ON 3/4" CHANNELS 16" O.C. AND 1/2" CHANNELS 4'-0" O.C., PAINTED																						
B	SUSPENDED EXPOSED TEE AND LAY-IN ACOUSTICAL TILE SYSTEM SEE ELECTRICAL DWGS FOR TEE SPACING																						
C	EXPOSED CONCRETE CONSTRUCTION, PAINTED																						
D	SUSPENDED EXPOSED TEE AND LAY-IN VENTILATING ACOUSTICAL TILE SYSTEM - SEE ELECTRICAL DWGS FOR TEE SPACING																						
E	EXPOSED CONCRETE CONSTRUCTION, UNPAINTED																						
F	SUSPENDED EXPOSED TEE AND LAY-IN PLASTIC FACE ACOUSTICAL TILE SYSTEM - SEE ELECTRICAL DWGS FOR TEE SPACING																						
G	ILLUMINATED CEILING SYSTEM - SEE ELECTRICAL SPECS																						
H	SUSPENDED 1" ACOUSTICAL PLASTER AND METAL LATH ON 3/4" CHANNELS 16" O.C. AND 1/2" CHANNELS 4'-0" O.C., UNPAINTED																						
I	SUSPENDED SHAPED 3/4" PLASTER AND METAL LATH ON 3/4" CHANNELS AND 1/2" CHANNELS, SEE SHEET A-47																						
J	3/8" PLASTER ON CONCRETE, PAINTED																						

CAPITAL PLAZA OFFICE BUILDING
FRANKFORT, KENTUCKY

DATE: 15 MAY, 1967
SCALE: AS SHOWN
COMM. NO. 50066
DRAWING NO. A 65
OF A-70

DRAWN BY: G.M.B.
CHECKED BY: J.P.E.
SECTOR NO. 7 EAST 67TH STREET, NEW YORK N.Y.
ASSOCIATE ARCHITECTS & ENGINEERS
LEE POTTER SMITH & ASSOCIATES
314 WILKINSON, FRANKFORT, KENTUCKY
COMMONWEALTH OF KENTUCKY
DEPARTMENT OF FINANCE - ENGINEERING STAFF
FRANKFORT, KENTUCKY

APPROVED BY: ARCHITECT DATE: _____
APPROVED BY: AGENCY HEAD DATE: _____
APPROVED BY: OWNER DATE: MAY 24 1967

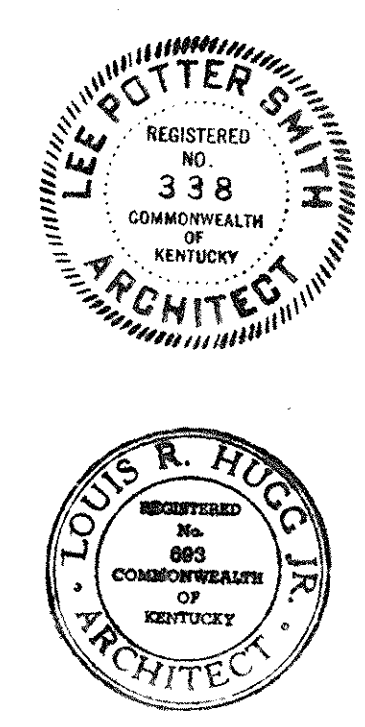

* CORBIN NUMBERS (HARDWARE TYPE 29 250)

DOOR SCHEDULE

Table with columns: DOOR NUMBER, LOCATION, DOOR TYPE, FRAME TYPE, FRAME PROFILE, HARDWARE TYPE, UNTEL TYPE, KEY GROUP, DOOR SIGN, DOOR NOTES, DOOR NUMBER, LOCATION, DOOR TYPE, FRAME TYPE, FRAME PROFILE, HARDWARE TYPE, UNTEL TYPE, KEY GROUP, DOOR SIGN, DOOR NOTES, DOOR NUMBER, LOCATION, DOOR TYPE, FRAME TYPE, FRAME PROFILE, HARDWARE TYPE, UNTEL TYPE, KEY GROUP, DOOR SIGN, DOOR NOTES, DOOR NUMBER, LOCATION, DOOR TYPE, FRAME TYPE, FRAME PROFILE, HARDWARE TYPE, UNTEL TYPE, KEY GROUP, DOOR SIGN, DOOR NOTES, DOOR NUMBER, LOCATION, DOOR TYPE, FRAME TYPE, FRAME PROFILE, HARDWARE TYPE, UNTEL TYPE, KEY GROUP, DOOR SIGN, DOOR NOTES, DOOR NUMBER, LOCATION, DOOR TYPE, FRAME TYPE, FRAME PROFILE, HARDWARE TYPE, UNTEL TYPE, KEY GROUP, DOOR SIGN, DOOR NOTES.

CAPITAL PLAZA OFFICE BUILDING
FRANKFORT, KENTUCKY
DOOR SCHEDULE
DATE: 18 MAY, 1987
SCALE:
ARCHITECT: EDWARD DURELL STONE
ASSOCIATE ARCHITECTS & ENGINEERS: LEE POTTER SMITH & ASSOCIATES
COMMONWEALTH OF KENTUCKY
DEPARTMENT OF FINANCE - ENGINEERING STAFF
FRANKFORT, KENTUCKY
APPROVED BY: ARCHITECT, DATE:
APPROVED BY: AGENCY HEAD, DATE:
APPROVED BY: OWNER, DATE: MAY 24 1987

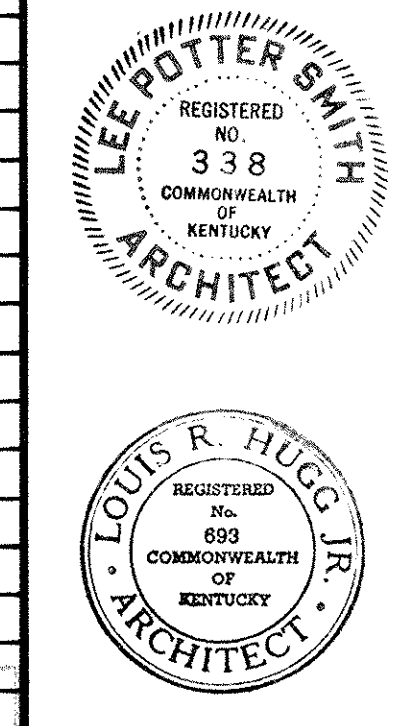

DOOR SCHEDULE

DOOR NUMBER	LOCATION	DOOR TYPE	FRAME TYPE	FRAME PROFILE	HARDWARE TYPE	UNLCK TYPE	KEY GROUP	DOOR SIGN	DOOR NOTES	DOOR NUMBER	LOCATION	DOOR TYPE	FRAME TYPE	FRAME PROFILE	HARDWARE TYPE	UNLCK TYPE	KEY GROUP	DOOR SIGN	DOOR NOTES
12-1	12-1	17	14	22	22	-	-	16"		12-13	12-13	20	14	22	22	-	-	16"	
17-1	17-1	17	14	22	22	-	-	16"		17-13	17-13	20	14	22	22	-	-	16"	
13A-1	13A-15	19	10	31	31	-	-	16"		13-13	13-13	20	14	22	22	-	-	16"	
13B-1	13B-1	19	10	31	31	-	-	16"		13-14	13-14	20	14	22	22	-	-	16"	
14-1	14-1	17	14	22	22	-	-	16"		14-13	14-13	20	14	22	22	-	-	16"	
15-1	15-1	17	14	22	22	-	-	16"		15-13	15-13	20	14	22	22	-	-	16"	
16-1	16-1	17	14	22	22	-	-	16"		16-13	16-13	20	14	22	22	-	-	16"	
17-1	17-1	17	14	22	22	-	-	16"		17-13	17-13	20	14	22	22	-	-	16"	
18-1	18-1	17	14	22	22	-	-	16"		18-13	18-13	20	14	22	22	-	-	16"	
19-1	19-1	17	14	22	22	-	-	16"		19-13	19-13	20	14	22	22	-	-	16"	
20-1	20-1	17	14	22	22	-	-	16"		20-13	20-13	20	14	22	22	-	-	16"	
21-1	21-1	17	14	22	22	-	-	16"		21-13	21-13	20	14	22	22	-	-	16"	
22-1	22-1	17	14	22	22	-	-	16"		22-13	22-13	20	14	22	22	-	-	16"	
23-1	23-1	17	14	22	22	-	-	16"		23-13	23-13	20	14	22	22	-	-	16"	
24-1	24-1	17	14	22	22	-	-	16"		24-13	24-13	20	14	22	22	-	-	16"	
P-1	P-4	40	10	27	27	-	-	3'		P-2	P-4	19	10	27	27	-	-	3'	

AS BUILT REVISIONS 17 AUGUST 1967

CAPITAL PLAZA OFFICE BUILDING

FRANKFORT, KENTUCKY

LEED POTTER SMITH ARCHITECTS INC. REGISTERED PROFESSIONAL ARCHITECTS OF KENTUCKY

LOUIS R. HUGGINS REGISTERED PROFESSIONAL ARCHITECT OF KENTUCKY

DRAWN BY	G.M.E.	DATE	15 MAY 1967
TRACED BY	ARCHITECT	SCALE	3/4" = 1'-0"
CHECKED BY	EDWARD DURELL STONE	COMM. NO.	50066
SECTOR NO.	7 EAST 6TH STREET NEW YORK N.Y.	DRAWING NO.	A 67
	ASSOCIATE ARCHITECTS & ENGINEERS		OF A-70
	314 WILKINSON FRANKFORT, KENTUCKY		
	COMMONWEALTH OF KENTUCKY		
	DEPARTMENT OF FINANCE - ENGINEERING STAFF		
	FRANKFORT, KENTUCKY		
APPROVED BY	ARCHITECT	DATE	
APPROVED BY	AGENCY HEAD	DATE	
APPROVED BY	OWNER	DATE	MAY 8 & 1967

CFA-73

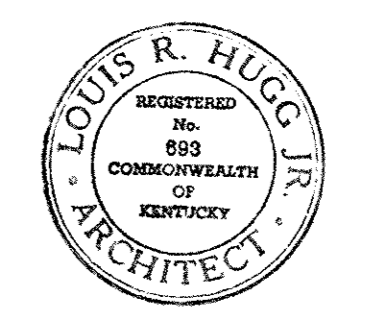
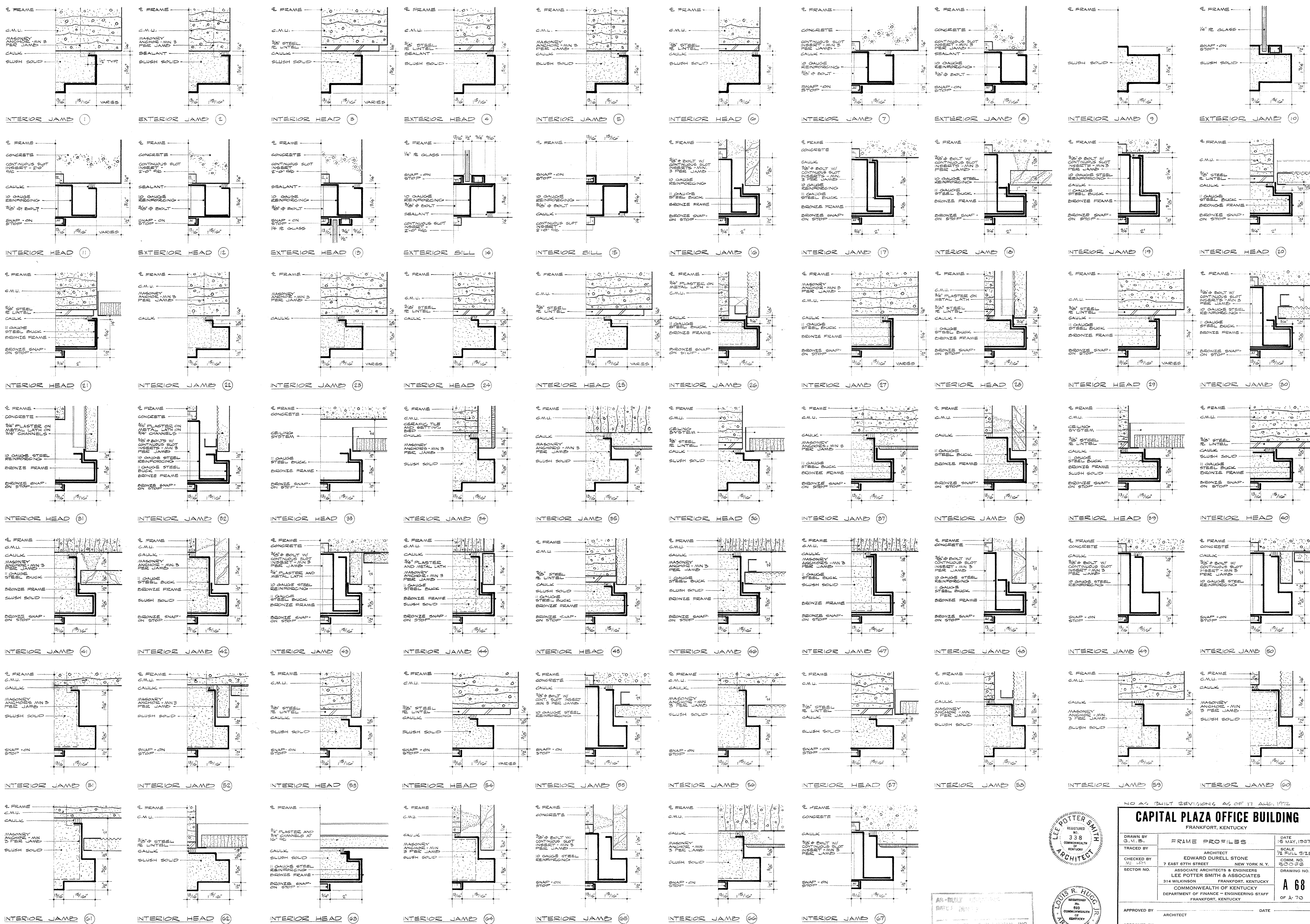

NO AS-BUILT REVISIONS AS OF 11 AUG. 1972

CAPITAL PLAZA OFFICE BUILDING

FRANKFORT, KENTUCKY

DRAWN BY G.M.B.	FRAME PROFILES	DATE 15 MAY, 1972
CHECKED BY M. SMITH	ARCHITECT EDWARD DURELL STONE 7 EAST 67TH STREET NEW YORK, N.Y. 10022	SCALE 1/2" = 1'-0"
SECTOR NO.	ASSOCIATE ARCHITECTS & ENGINEERS LEE POTTER SMITH & ASSOCIATES 314 WILKINSON FRANKFORT, KENTUCKY	COMMONWEALTH OF KENTUCKY DEPARTMENT OF FINANCE - ENGINEERING STAFF FRANKFORT, KENTUCKY
APPROVED BY ARCHITECT	DATE	DRAWING NO. A 68
APPROVED BY AGENCY HEAD L. J. Connors	DATE MAY 8 1972	OF A-70
APPROVED BY OWNER	DATE	

AS-BUILT REVISIONS
DATE: 11 AUG. 1972
BY: G.M.B. & L.S.M.
L.S.M. & COMPANY, INC.

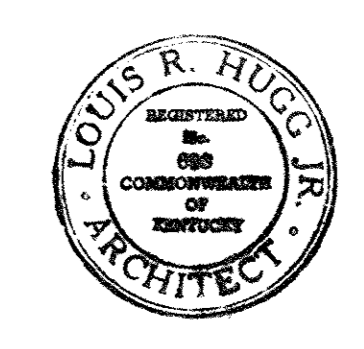
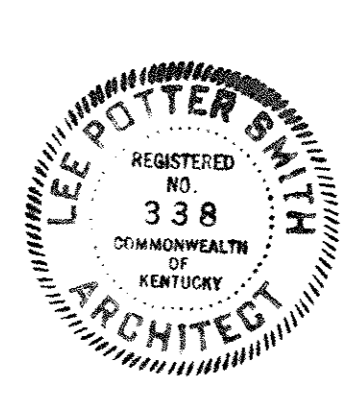
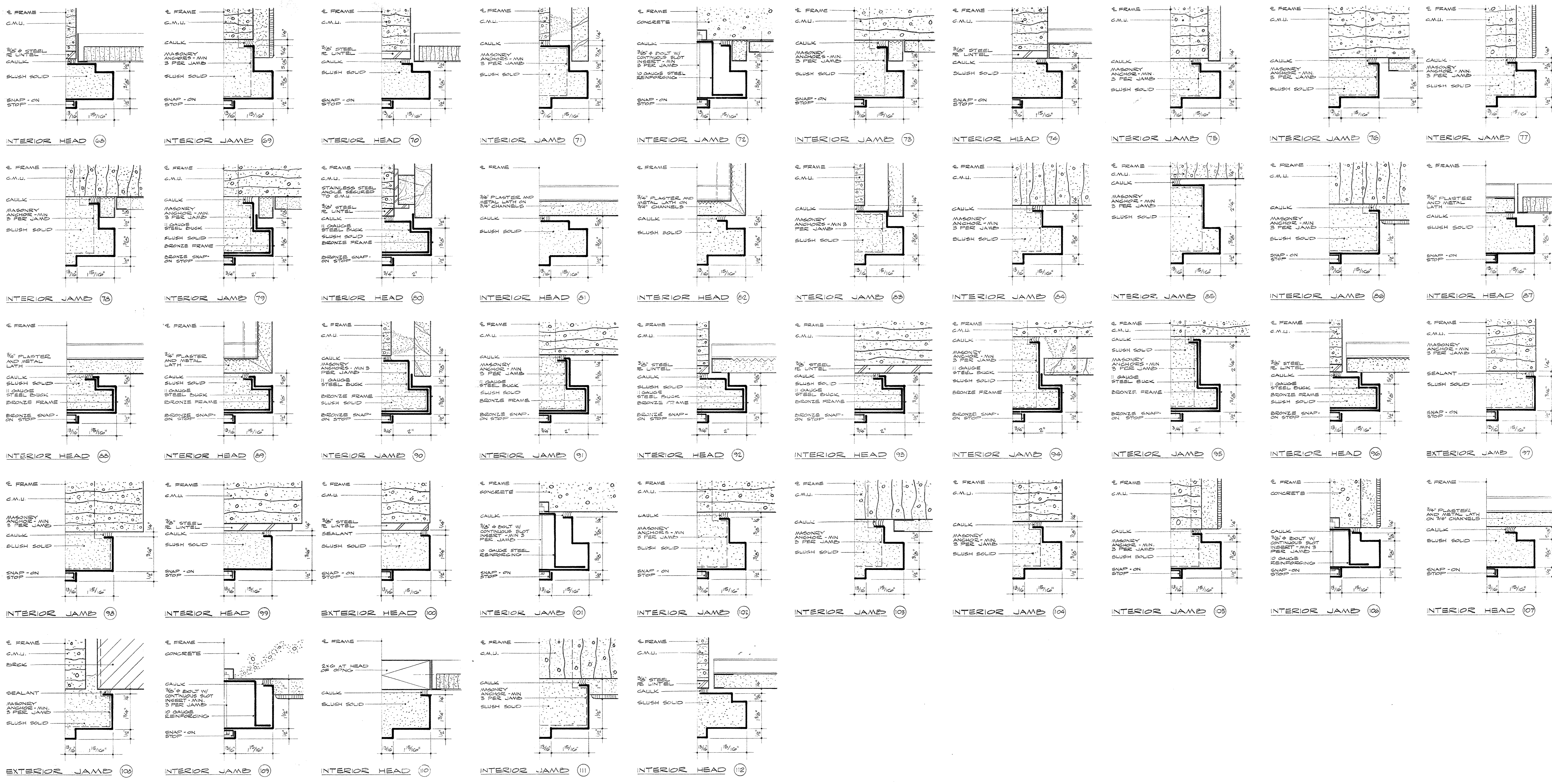

NO. 40 BUILT REE. NO. 40 OF 0 AND 174

CAPITAL PLAZA OFFICE BUILDING

FRANKFORT, KENTUCKY

DRAWN BY E.H.S.	FRAME PROFILES	DATE 15 MAY, 1967
TRACED BY	ARCHITECT EDWARD DURELL STONE 7 EAST 67TH STREET NEW YORK N. Y.	SCALE 1/2 FULL SIZE
CHECKED BY W.S.P.	ASSOCIATE ARCHITECTS & ENGINEERS LEE POTTER SMITH & ASSOCIATES 314 WILKINSON FRANKFORT, KENTUCKY	COMM. NO. S.D. 300
SECTOR NO.	COMMONWEALTH OF KENTUCKY DEPARTMENT OF FINANCE - ENGINEERING STAFF FRANKFORT, KENTUCKY	DRAWING NO. A 69 OF A. 70
APPROVED BY ARCHITECT	DATE	
APPROVED BY AGENCY HEAD <i>W.M. Cornell</i>	DATE MAY 24 1967	
APPROVED BY OWNER	DATE	

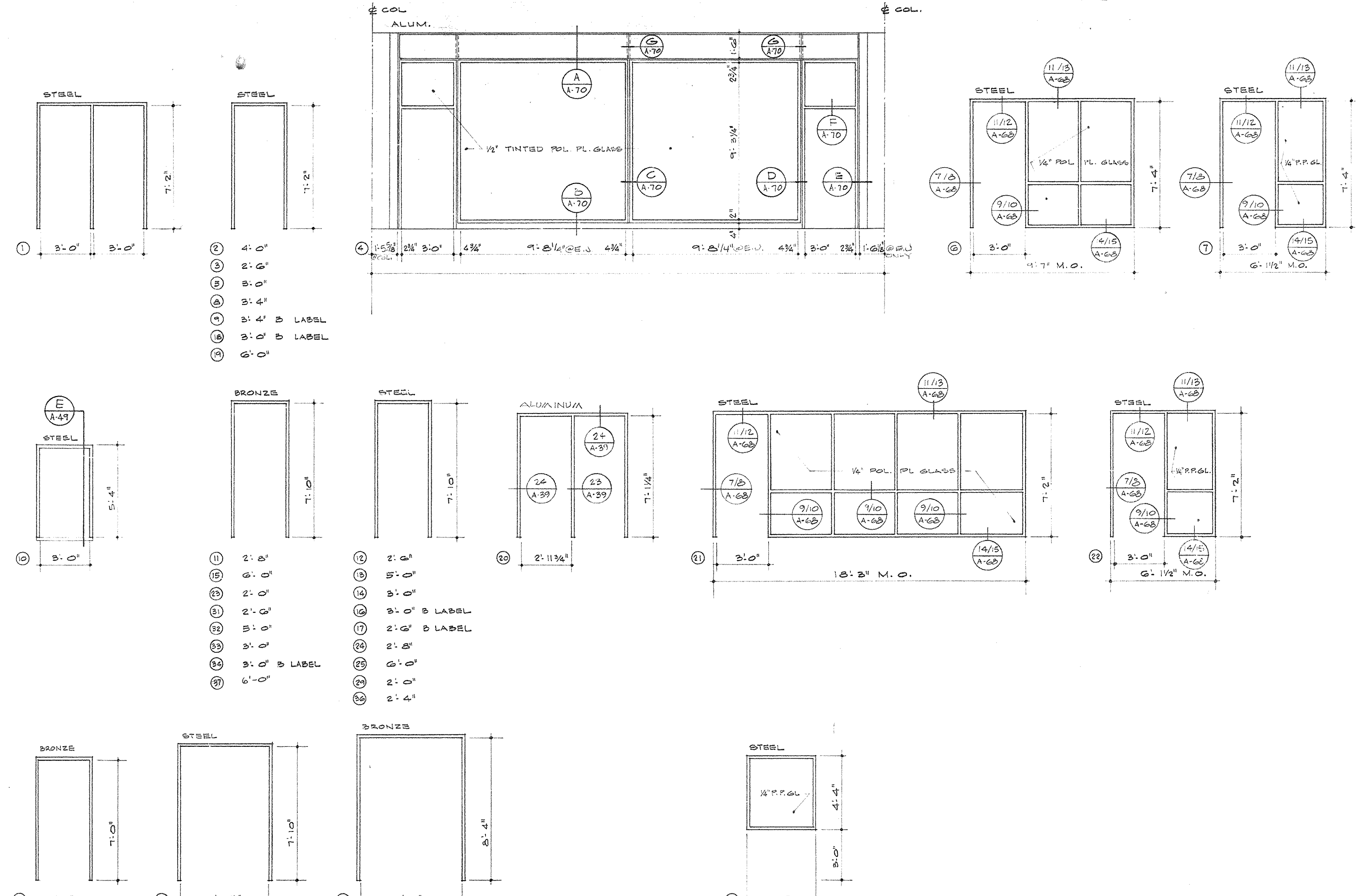
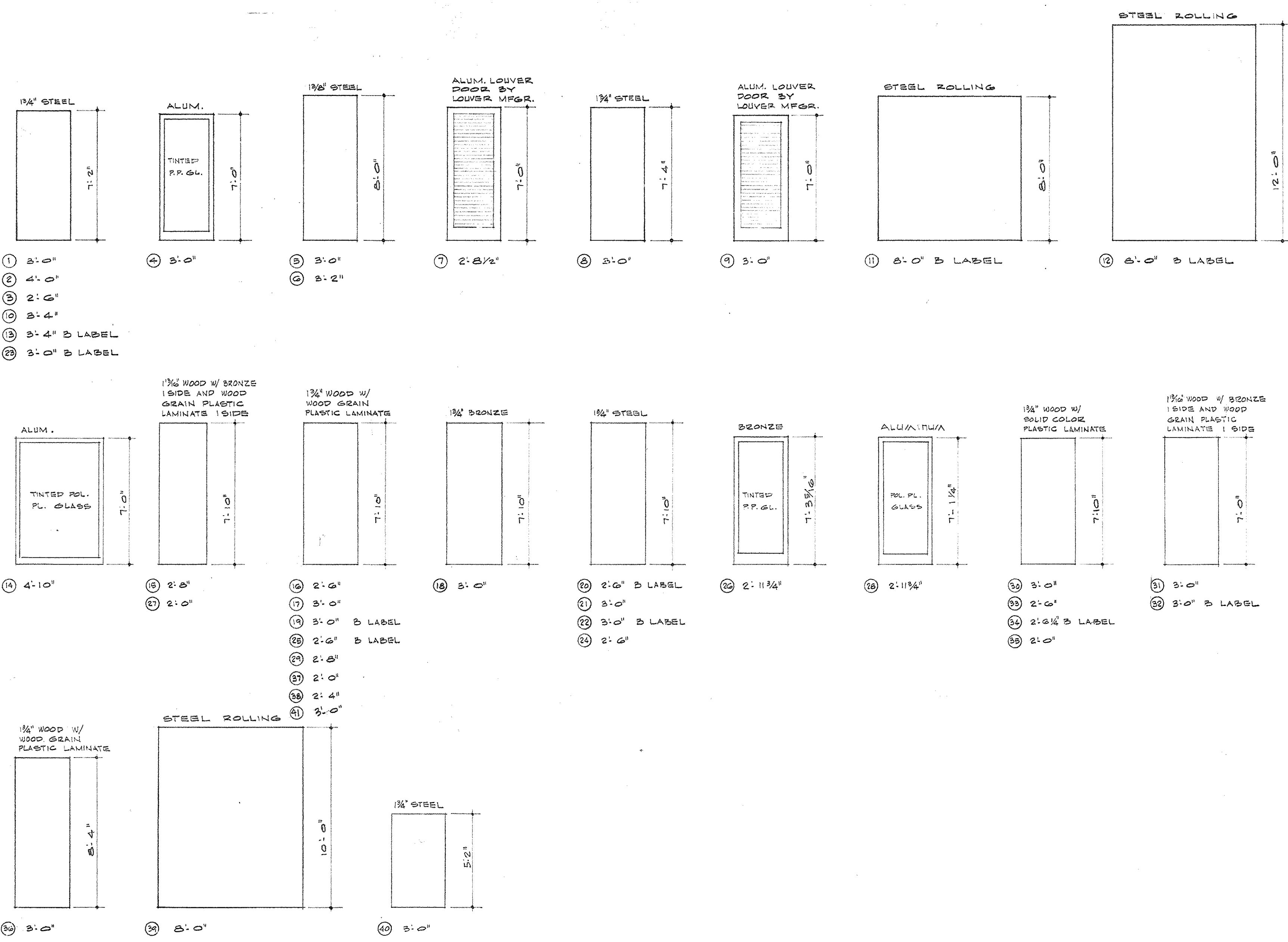

DOOR TYPES

FRAME TYPES

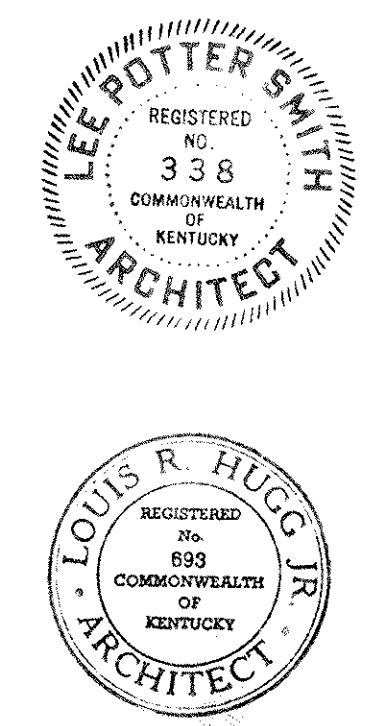
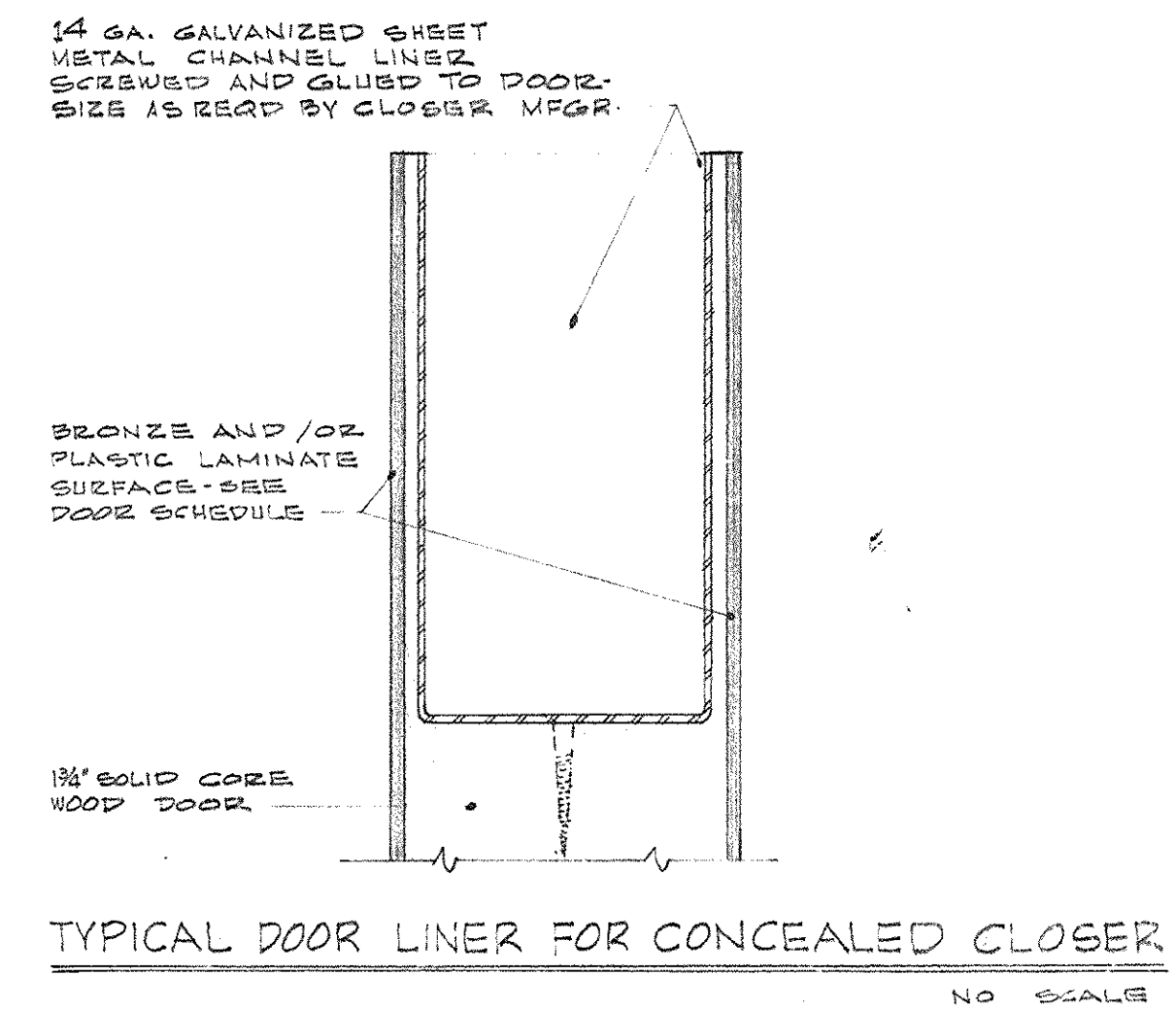
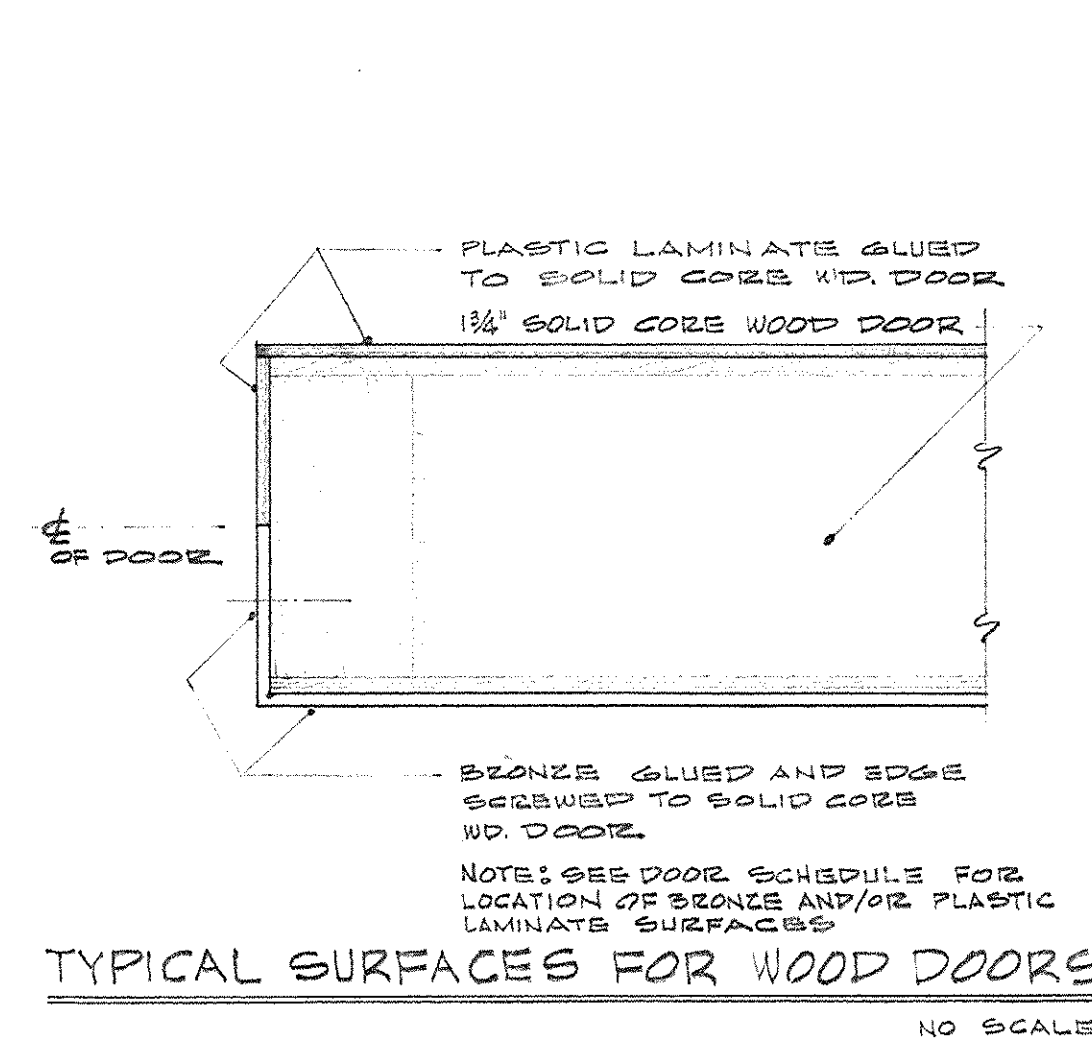
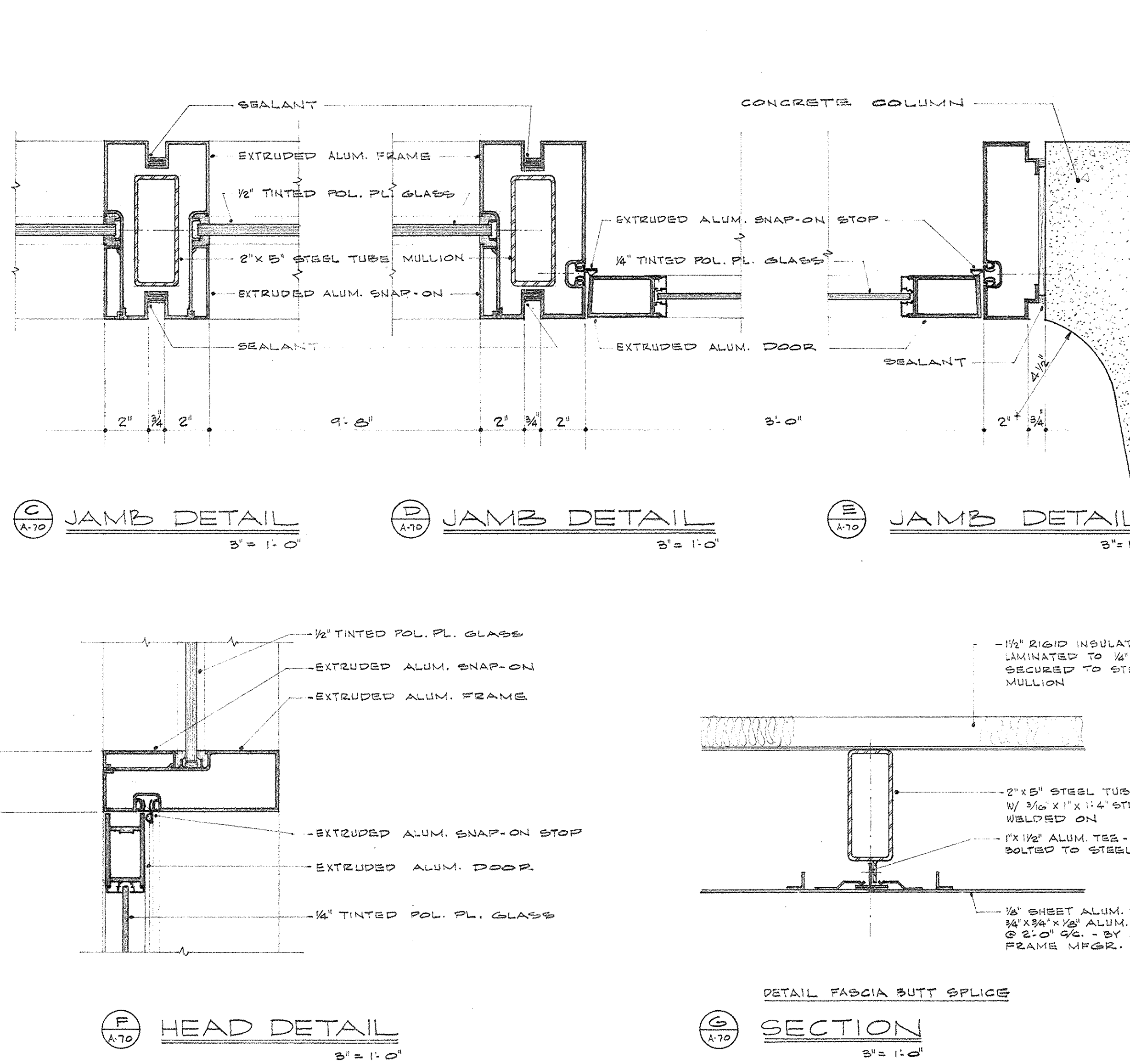
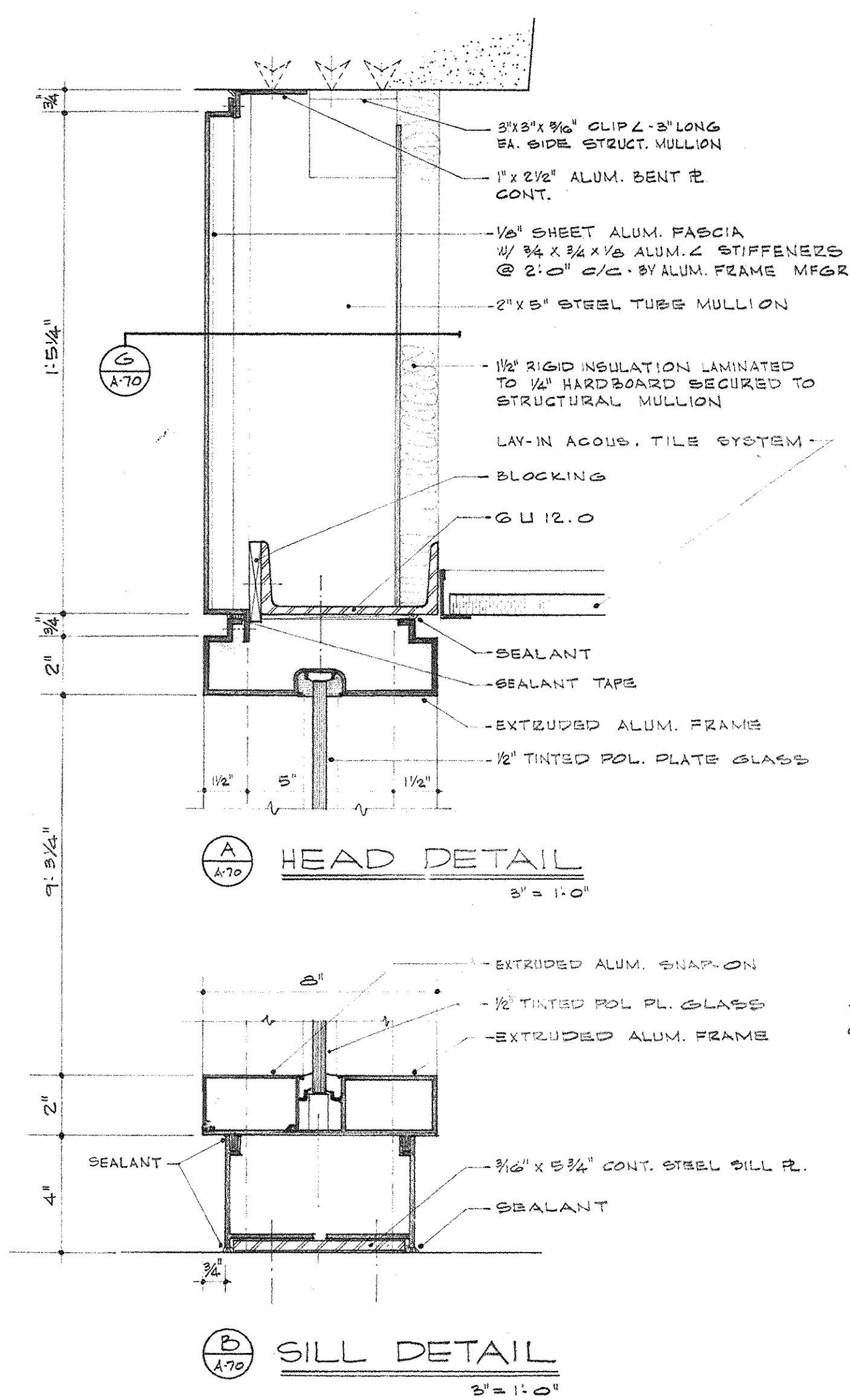

CAPITAL PLAZA OFFICE BUILDING FRANKFORT, KENTUCKY		
DRAWN BY F.H.D.	DOOR AND FRAME TYPES	DATE 15 MAY, 1971
TRACED BY AMP/LRM	ARCHITECT EDWARD DURELL STONE 7 EAST 87TH STREET NEW YORK, N.Y.	SCALE AS NOTED
CHECKED BY AMP/LRM	ASSOCIATE ARCHITECTS & ENGINEERS LEE POTTER SMITH & ASSOCIATES 314 WILKINSON FRANKFORT, KENTUCKY	COMM. NO. 5006
SECTOR NO.	COMMONWEALTH OF KENTUCKY DEPARTMENT OF FINANCE - ENGINEERING STAFF FRANKFORT, KENTUCKY	DRAWING NO. A 70 OF A-70
APPROVED BY	ARCHITECT	DATE
APPROVED BY	AGENCY HEAD <i>W. J. Mc Connell</i>	DATE MAY 24 1971
APPROVED BY	OWNER	DATE