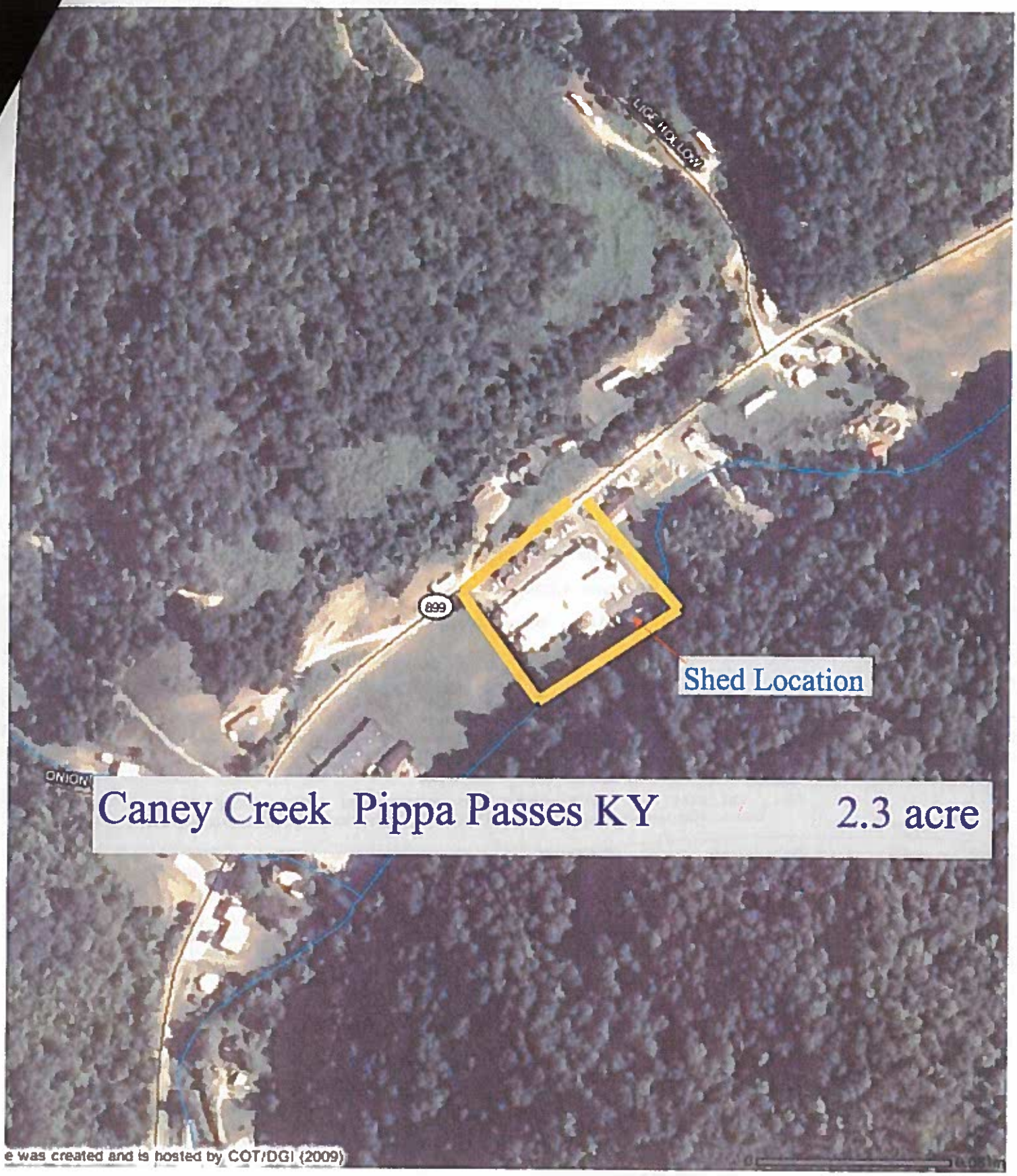
LICK HOLLOW
899
Shed Location
ONION
Caney Creek Pippa Passes KY
2.3 acre
e was created and is hosted by COT/DGI (2009)