

CAPITOL PLAZA HOTEL
FRANKFORT / KENTUCKY

JOHNSON / ROMANOWITZ ARCHITECTS / LEXINGTON / KENTUCKY

ARCHITECTURAL
WALL SECTIONS

DRAWING
A-16

CLARIFICATIONS:
A 8-5-83

| | |
|-------------------|-----------------|
| DRAWN E.S. WEL | PROJECT 8235 |
| CHECKED | DATE 5-10-83 |

| | |
|---------|---------|
| DRAWN | PROJECT |
| BLR | 823B |
| CHECKED | DATE |
| | 5.10.83 |

ARCHITECTURAL
WALL SECTIONS

DRAWING
A-17

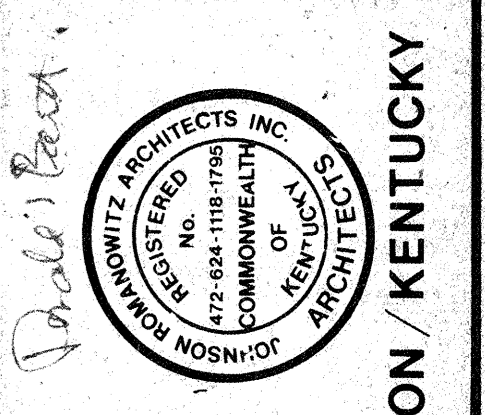
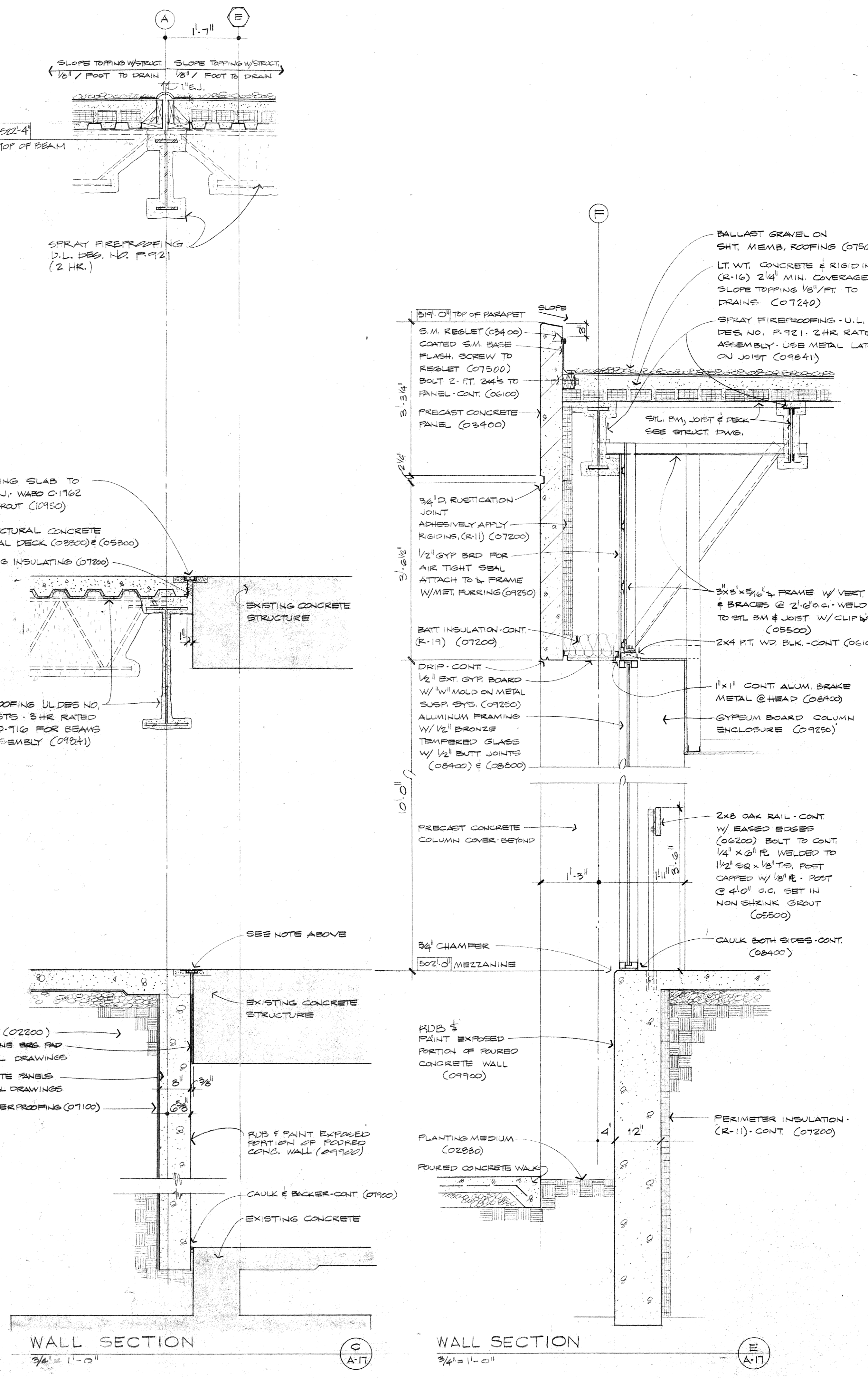
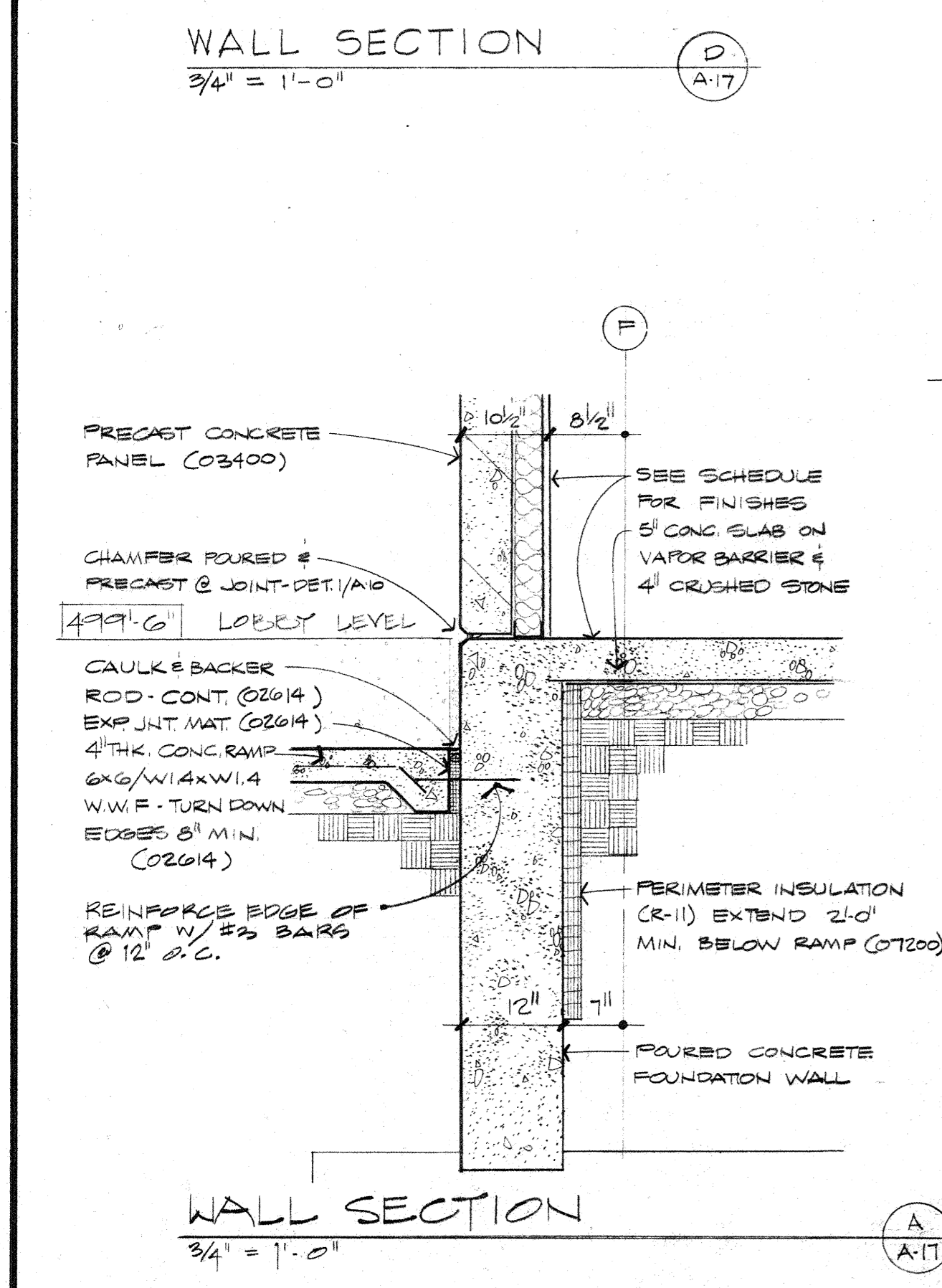
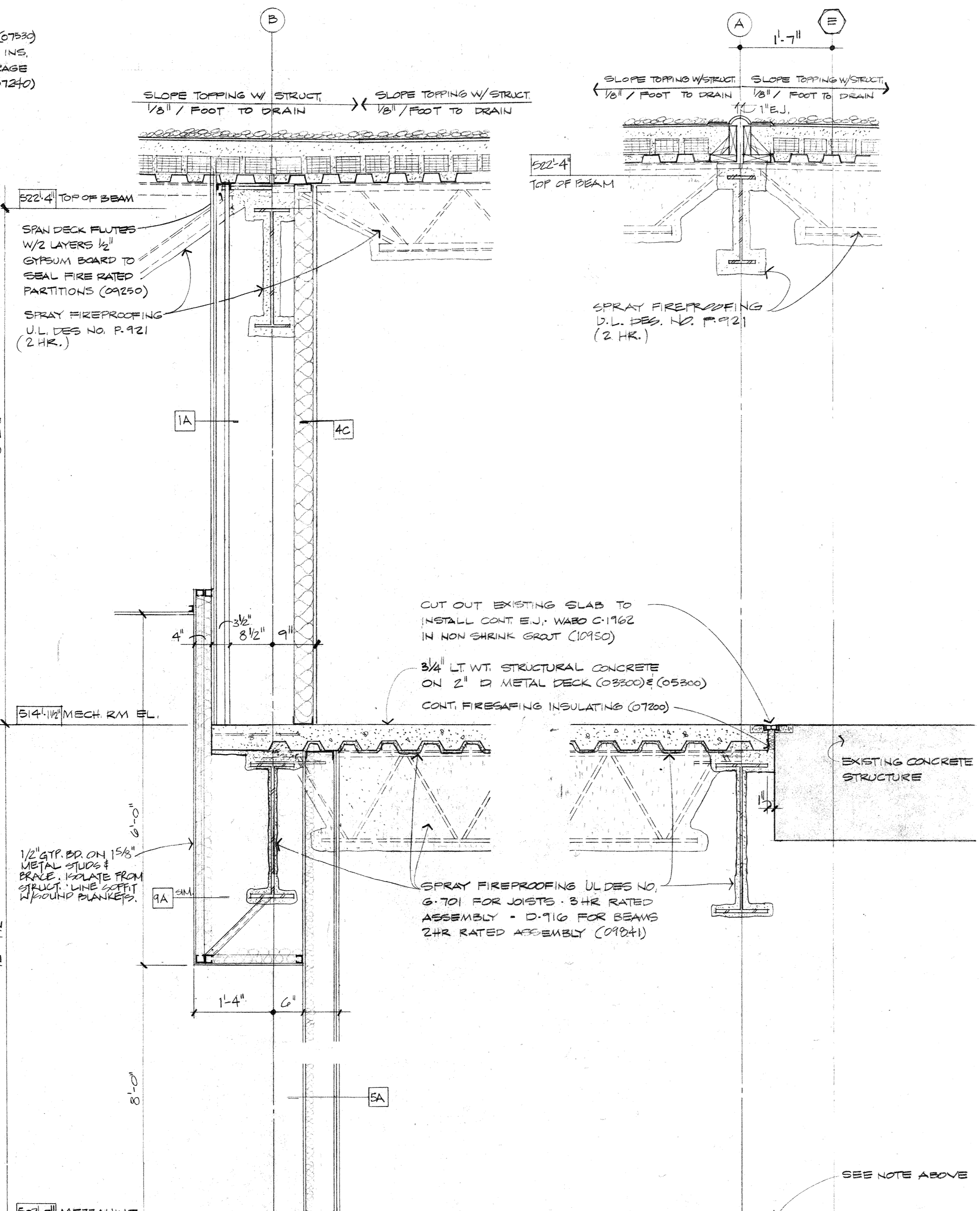
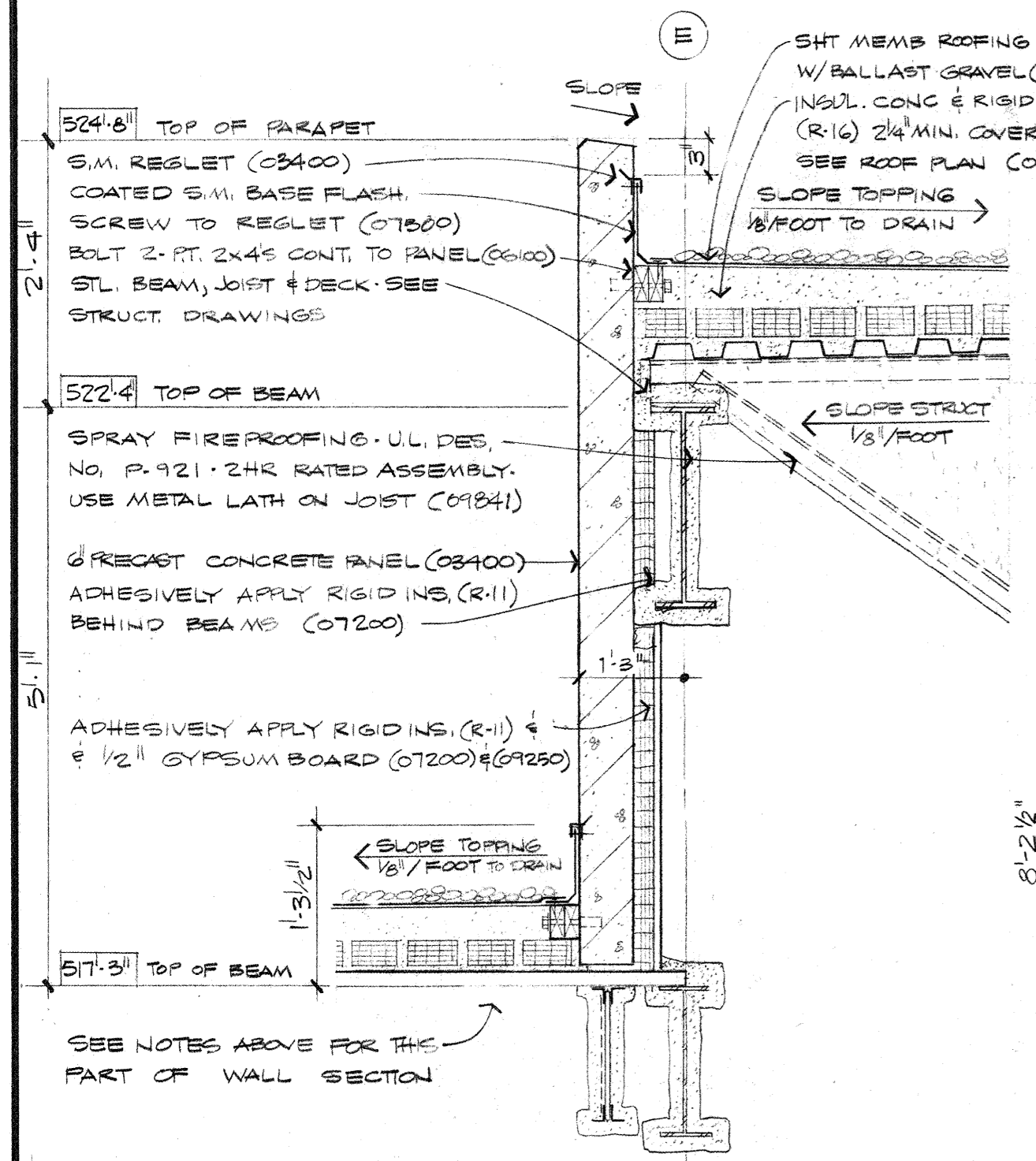

CLARIFICATIONS:
A 8-5-83

CAPITOL PLAZA HOTEL
FRANKFORT / KENTUCKY

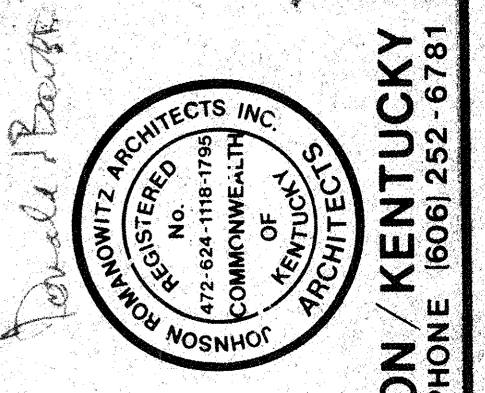
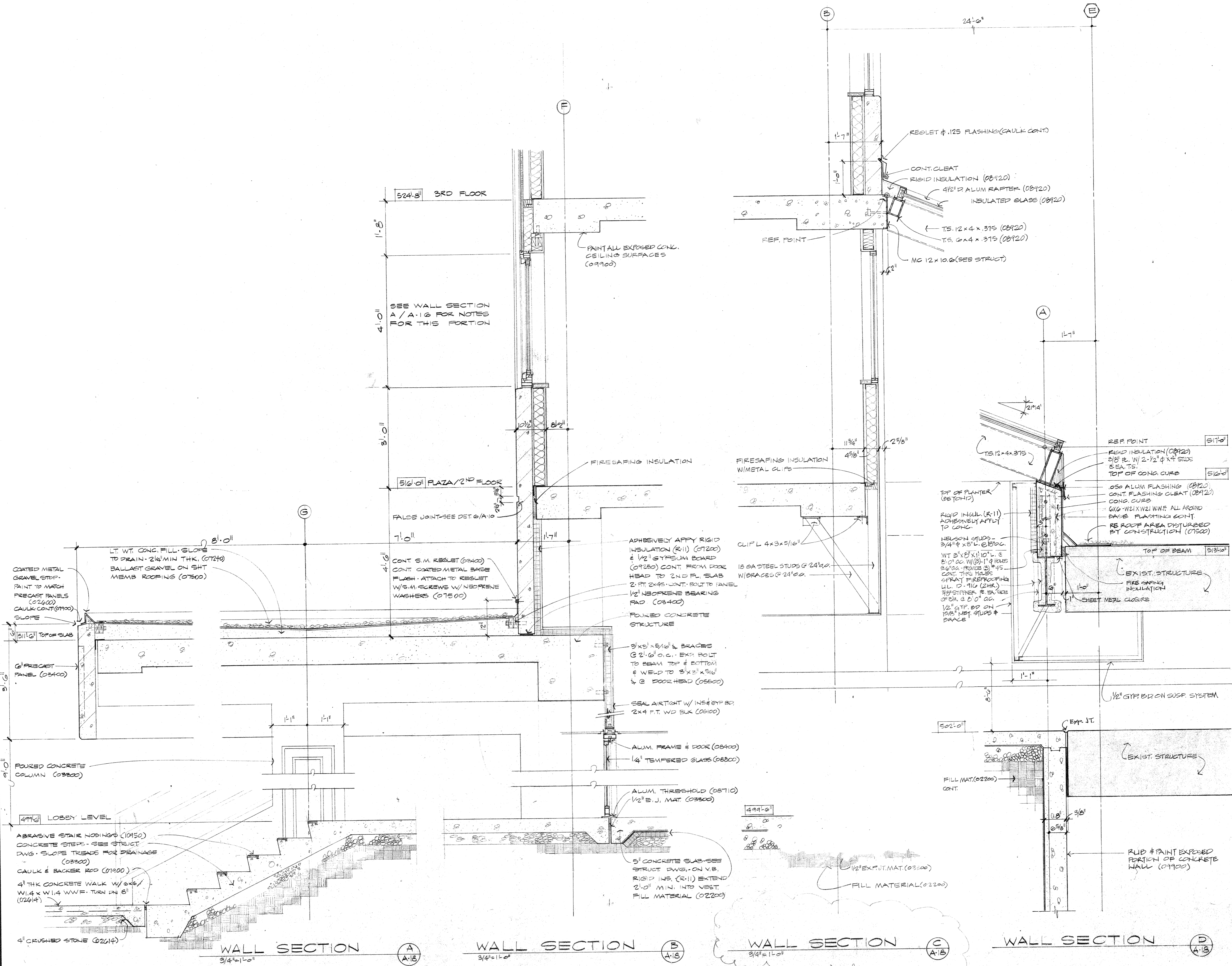

CLARIFICATIONS:
A 8-5-83

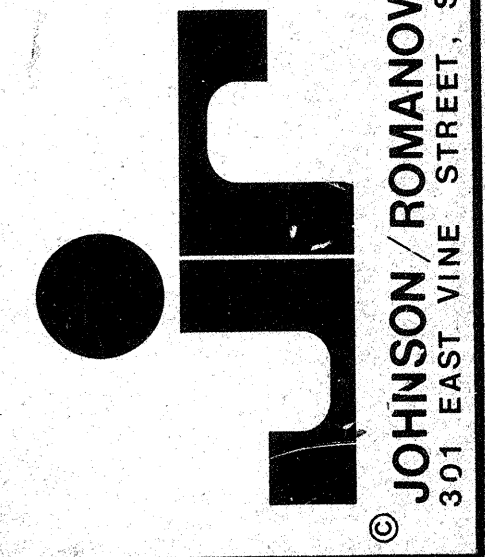

| | |
|---------|---------|
| DRAWN | PROJECT |
| SUR | 2233 |
| CHECKED | DATE |
| | 9/10/88 |

ARCHITECTURAL
WALL SECTIONS

DRAWING
A-18

JOHNSON / ROMANOWITZ ARCHITECTS / LEXINGTON / KENTUCKY
301 EAST VINE STREET, SUITE A
LEXINGTON, KY 40502
TELEPHONE (606) 252-6781

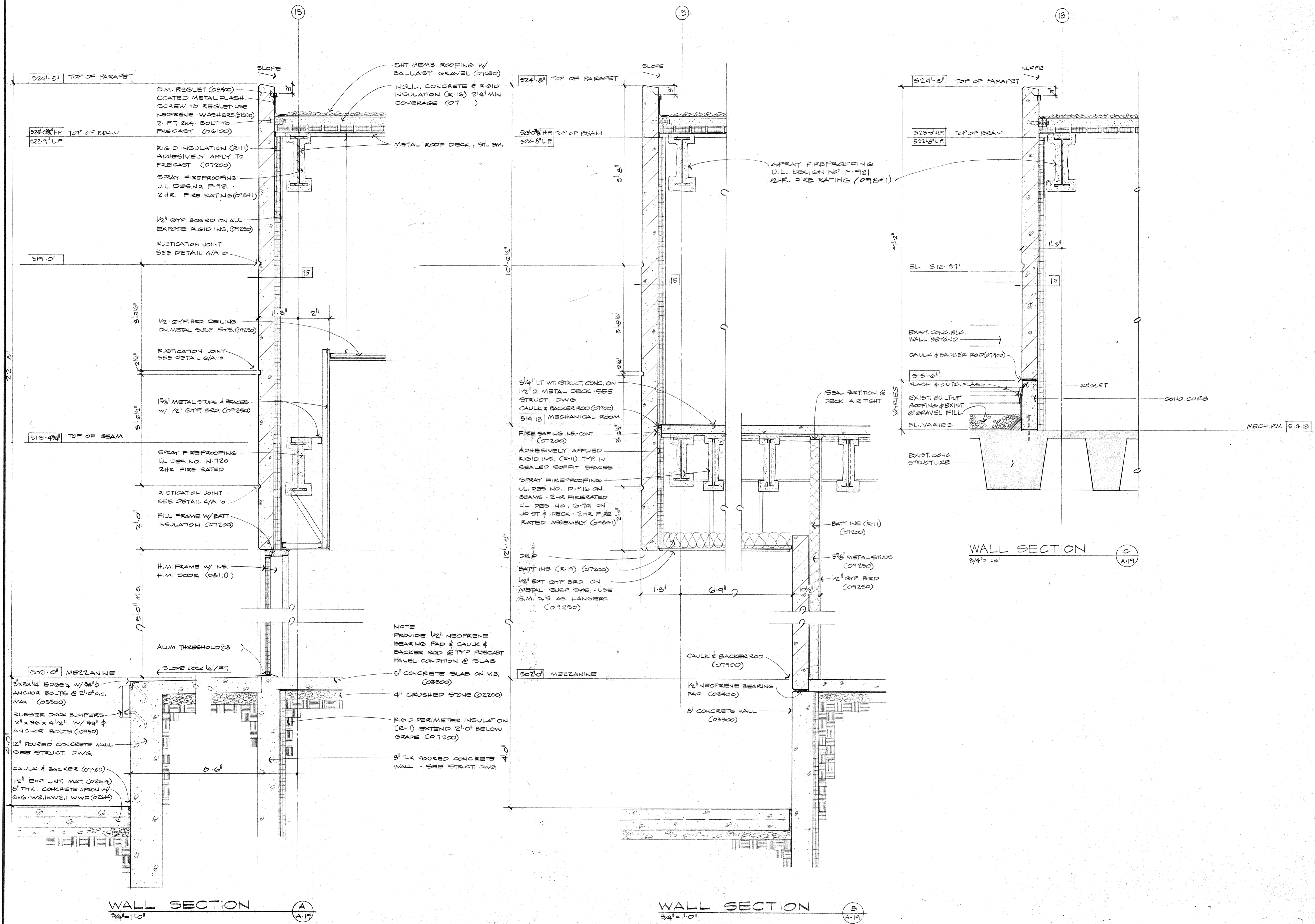

WALL SECTION A
3/4" = 1'-0"

WALL SECTION B
3/4" = 1'-0"

WALL SECTION C
3/4" = 1'-0"

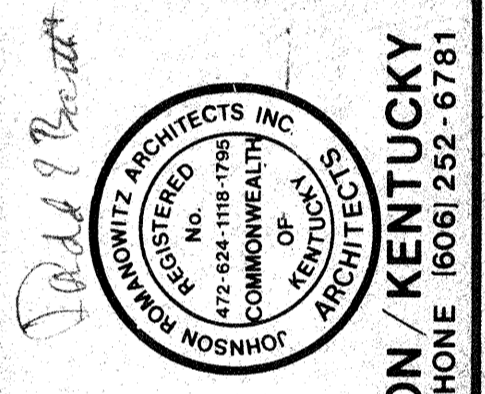

CLARIFICATIONS:
4 8-5-83

JOHNSON / ROMANOWITZ / ARCHITECTS / LEXINGTON / KENTUCKY
301 EAST VINE STREET, SUITE A
LEXINGTON, KY 40502
TELEPHONE (606) 252-6781

| | |
|--------------|-----------------|
| DRAWN SUR | PROJECT 8238 |
| CHECKED | DATE 5-10-83 |

ARCHITECTURAL
WALL SECTIONS

DRAWING
A-19

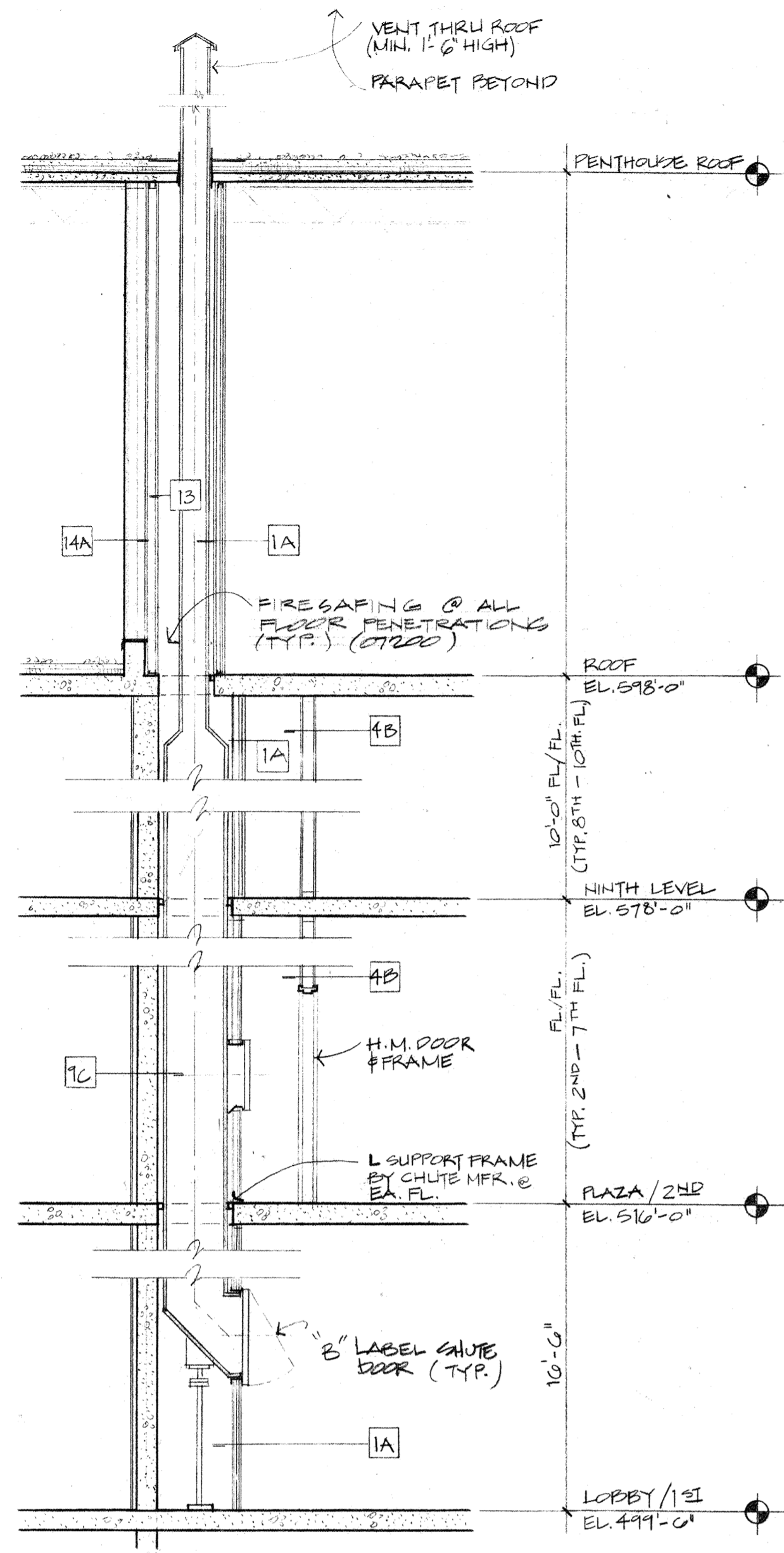

LAUNDRY CHUTE SECTION
1/4" = 1'-0"

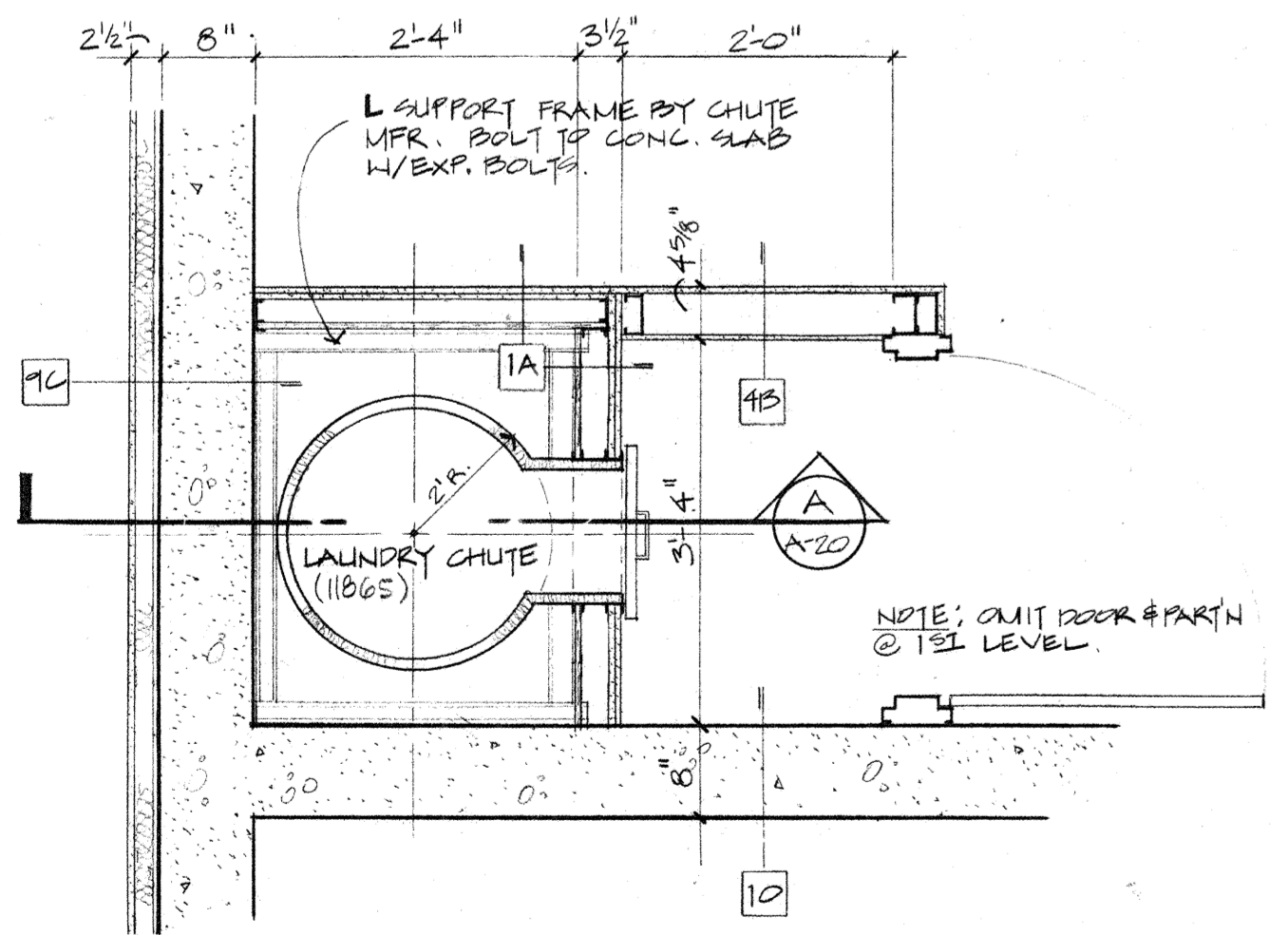

LAUNDRY CHUTE PLAN
3/4" = 1'-0"

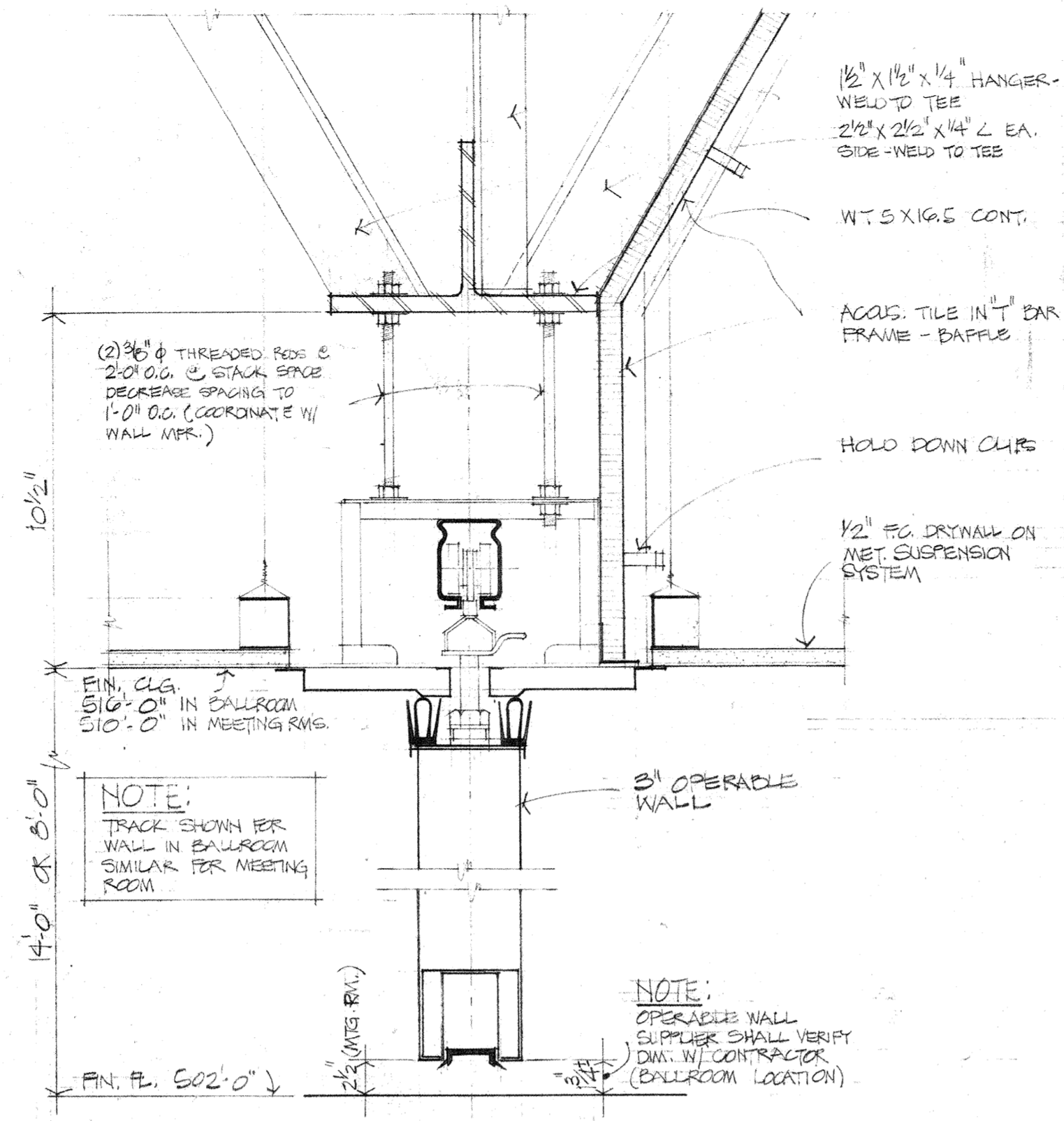

SECTION THRU OPERABLE WALL
SCALE: 3/8" = 1'-0"

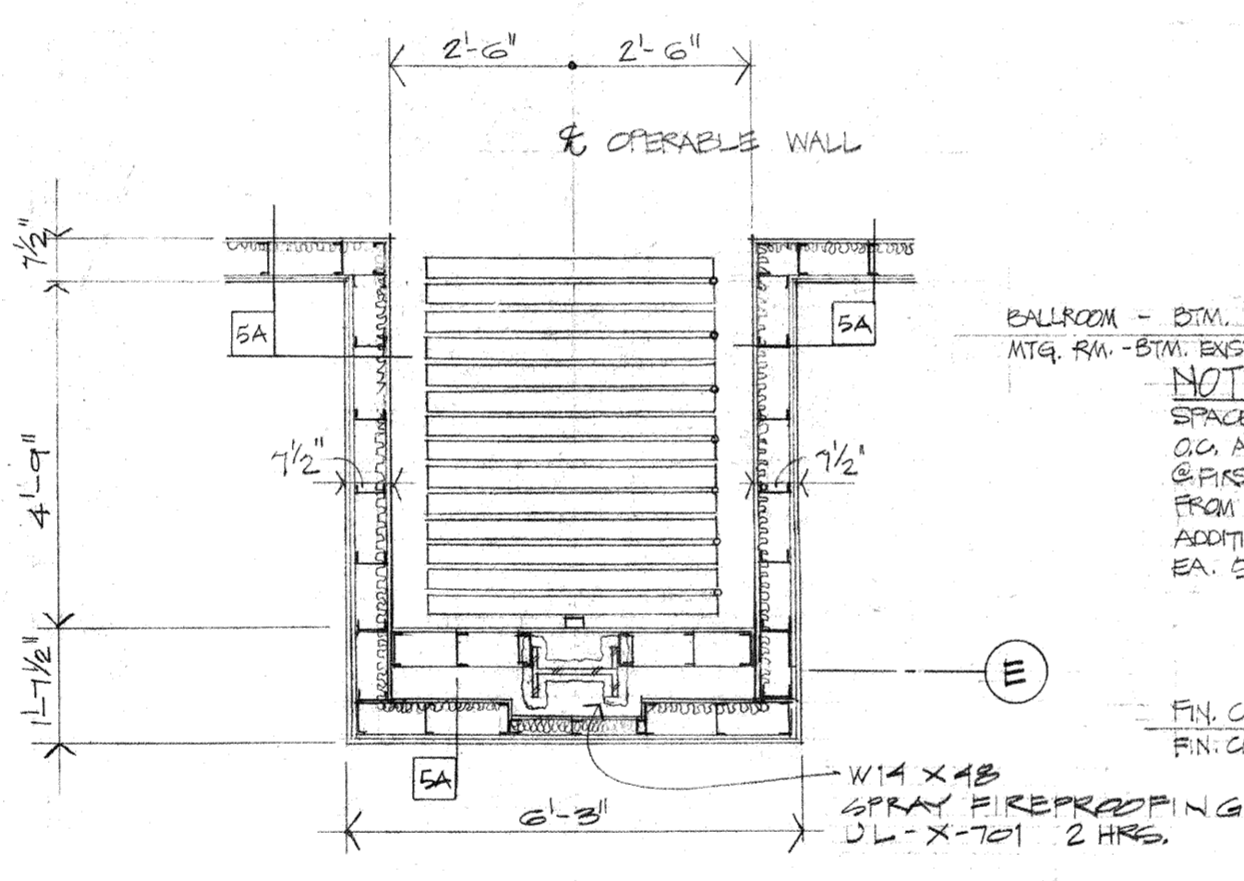

ENLARGED PLAN - STACKING SPACE
SCALE: 3/8" = 1'-0"

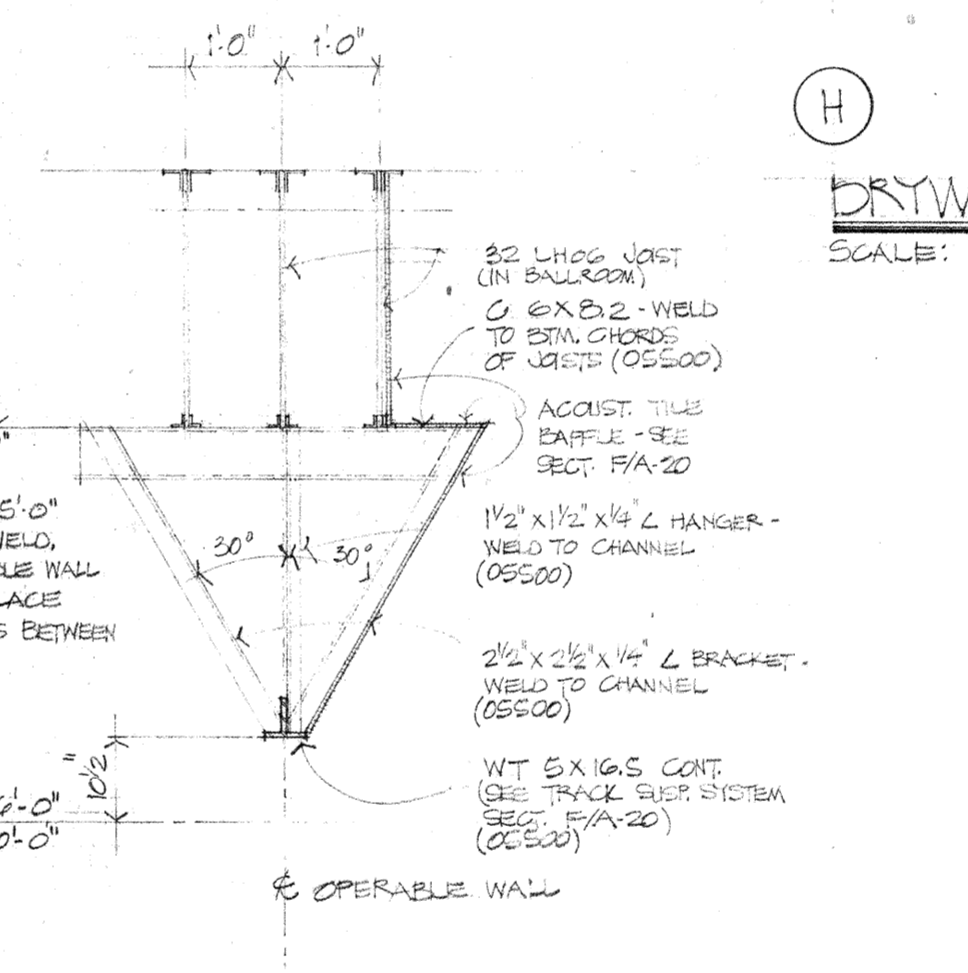

OPERABLE WALL SUPPORT
SCALE: 1/2" = 1'-0"

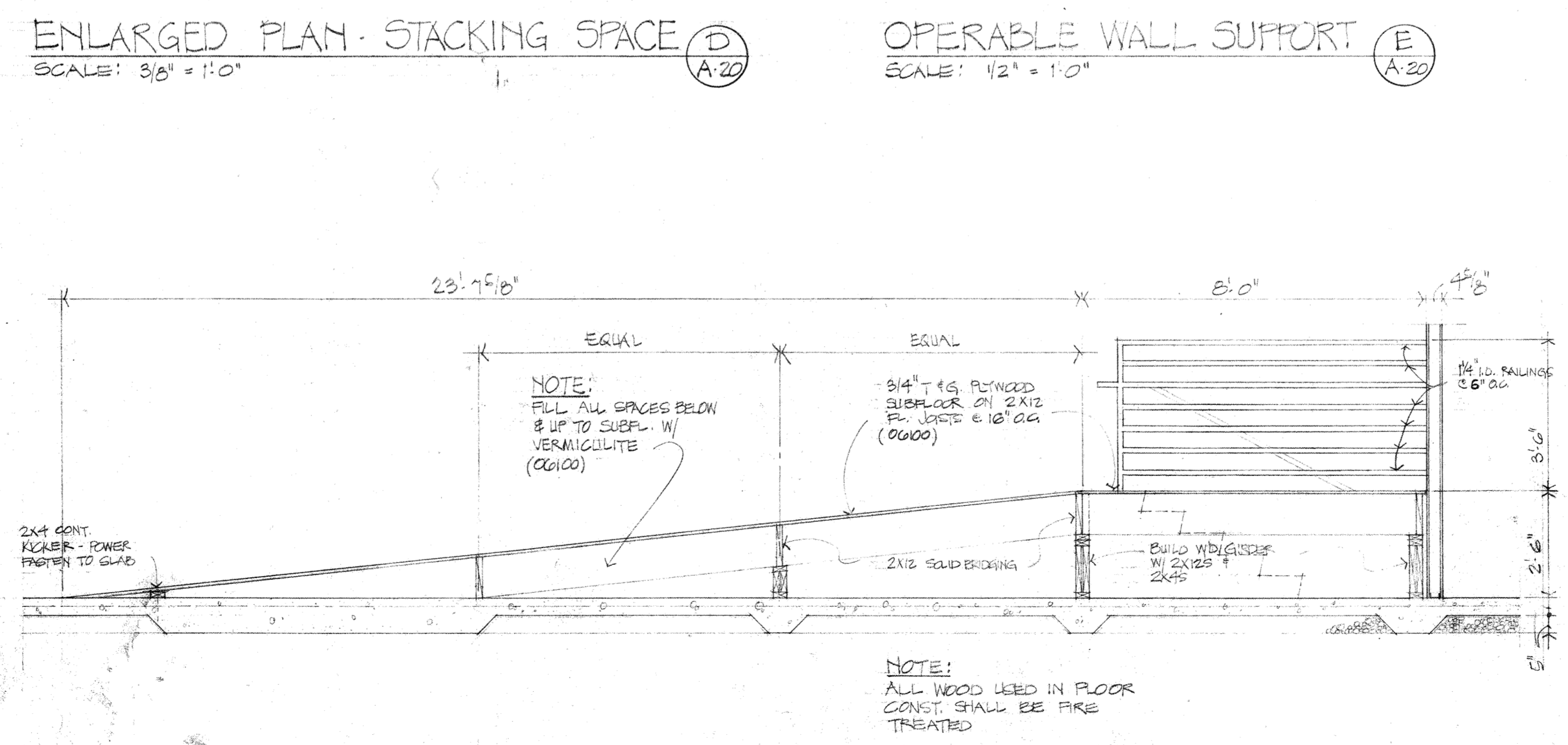

SECTION THRU RAISED FLOOR
SCALE: 3/8" = 1'-0"

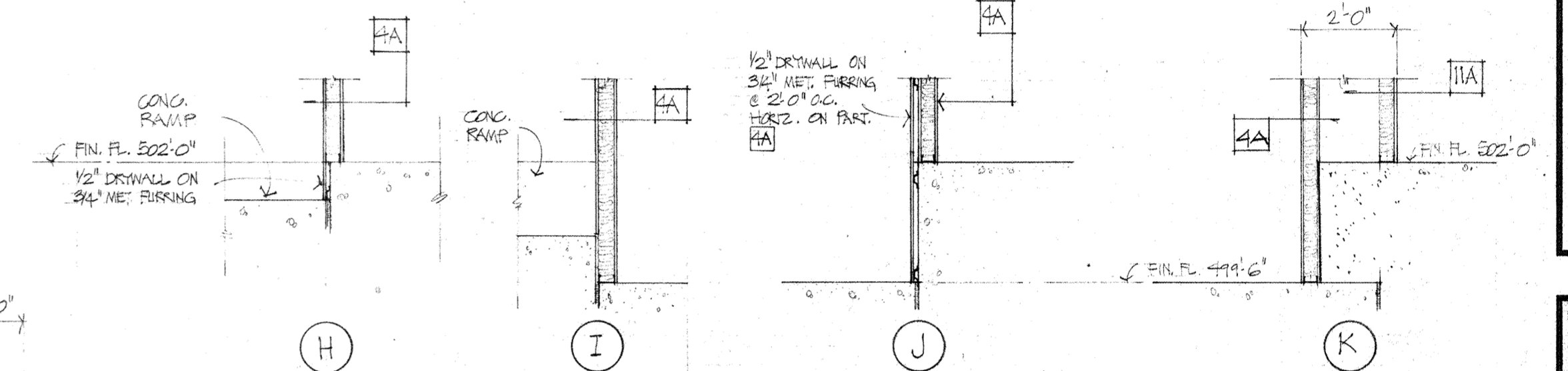

DRYWALL PART. DETS. @ CONC. STEPS & RAMP
SCALE: 3/8" = 1'-0"

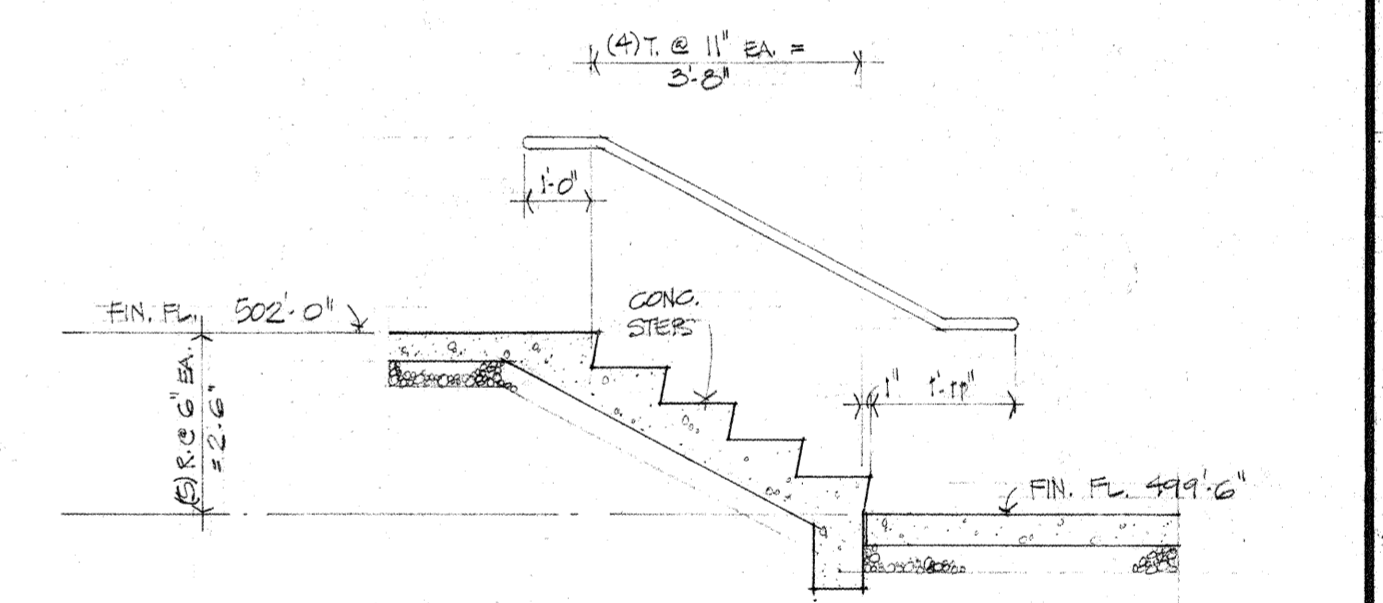

SECT. THRU STEPS
SCALE: 3/8" = 1'-0"

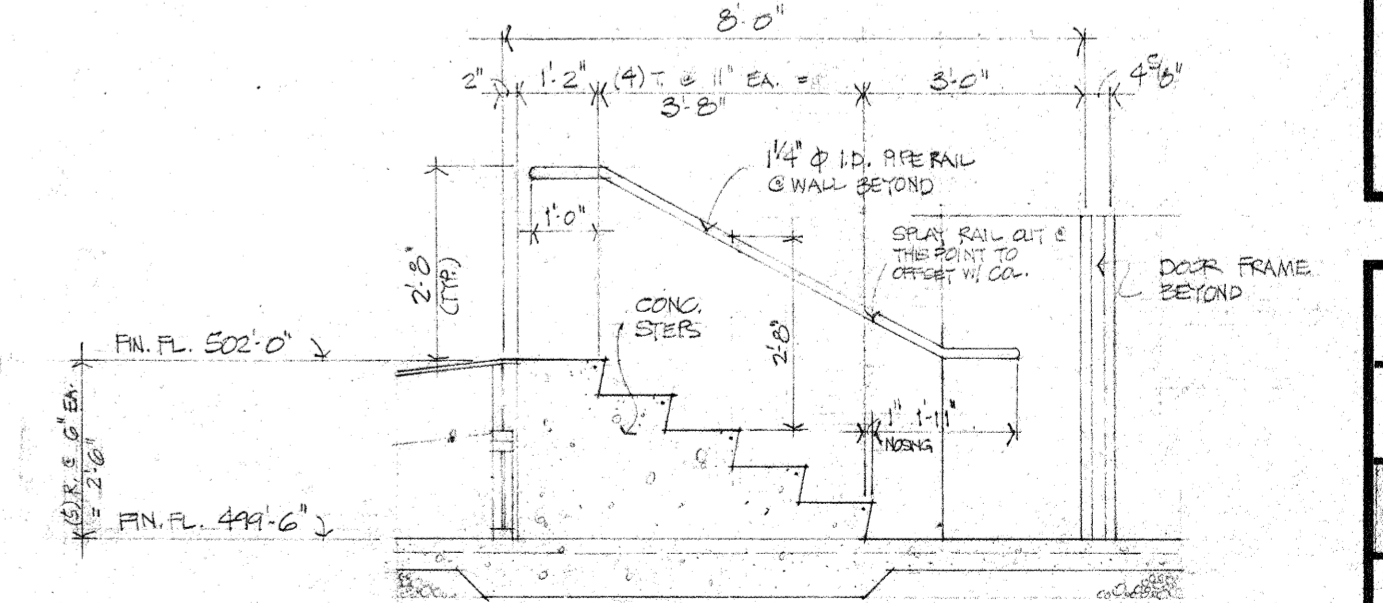

SECT. THRU STEPS
SCALE: 3/8" = 1'-0"

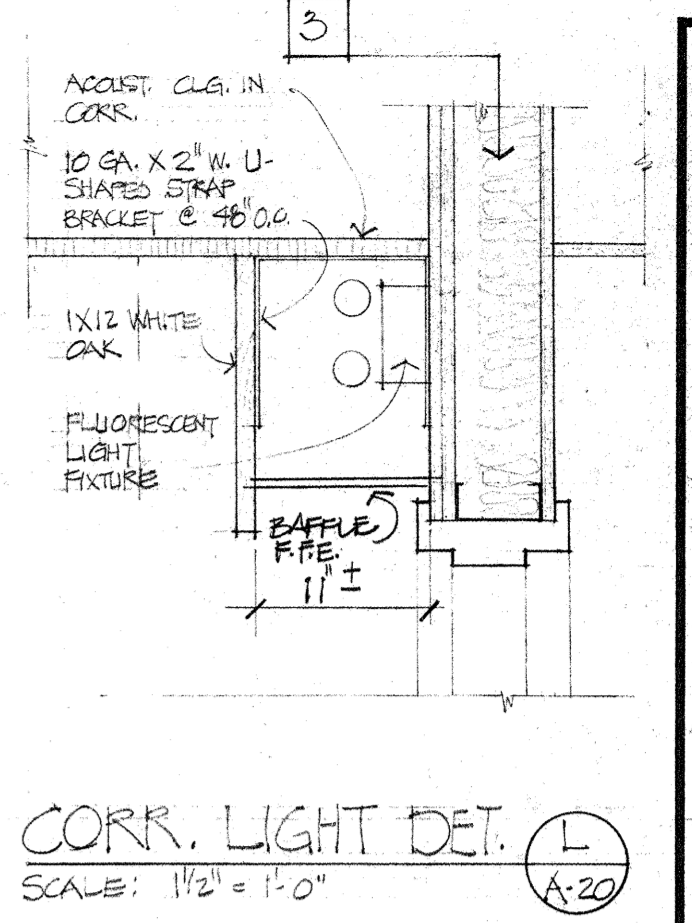

CORR. LIGHT DET.
SCALE: 1/2" = 1'-0"

CAPITOL PLAZA HOTEL
FRANKFORT / KENTUCKY

JOHNSON / ROMANOWITZ ARCHITECTS / LEXINGTON / KENTUCKY
301 EAST VINE STREET, SUITE A
LEXINGTON, KY 40502
PHONE 502-252-6781

JOHNSON ROMANOWITZ ARCHITECTS INC.
REGISTERED ARCHITECTS
COMMONWEALTH OF KENTUCKY
NO. 1000000000

CLARIFICATIONS:
▲ 8-5-83
▲ 9-20-83

| | |
|----------------------|---------|
| DRAWN | PROJECT |
| CHECKED | DATE |
| ARCHITECTURAL | |
| DETAILS | |
| DRAWING | |
| A-20 | |

CAPITOL PLAZA HOTEL
FRANKFORT / KENTUCKY

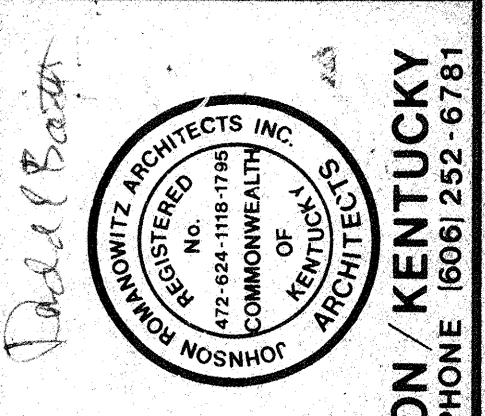

JOHNSON / ROMANOWICZ ARCHITECTS / LEXINGTON / KENTUCKY
301 EAST VINE STREET, SUITE A
LEXINGTON, KY 40502
TELEPHONE (606) 252-6761

| | |
|----------------------|-----------------|
| DRAWN SLR | PROJECT 8228 |
| CHECKED | DATE 5.10.83 |
| ARCHITECTURAL | |
| DETAILS | |
| DRAWING | |
| A-21 | |

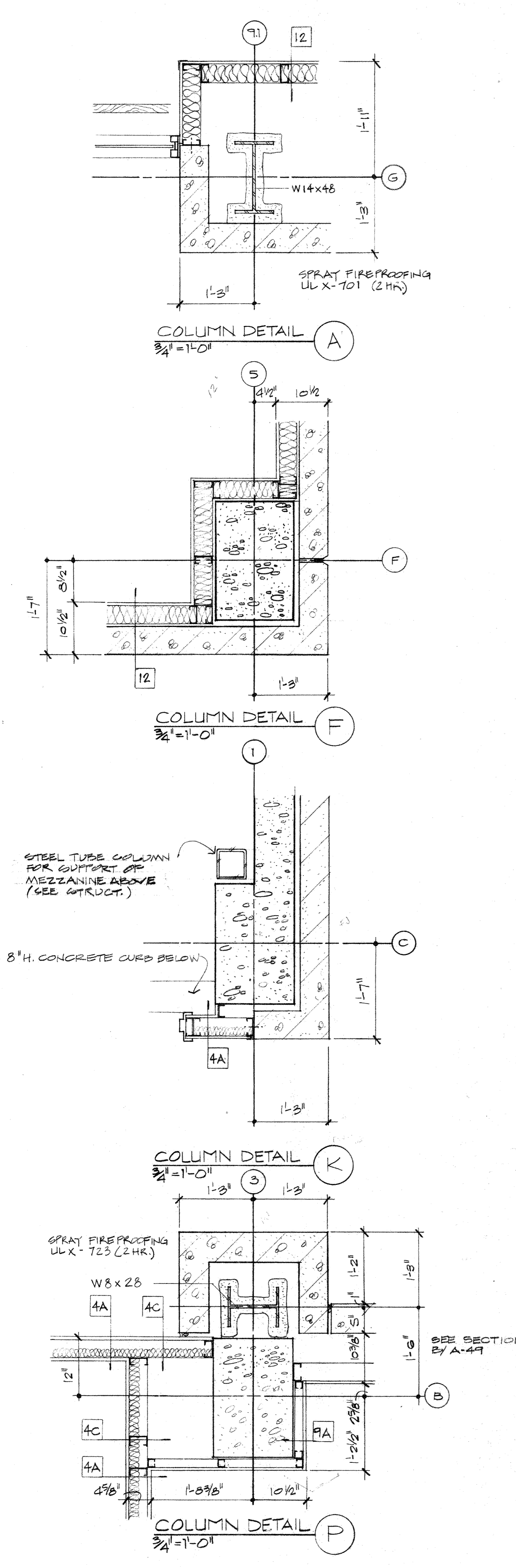
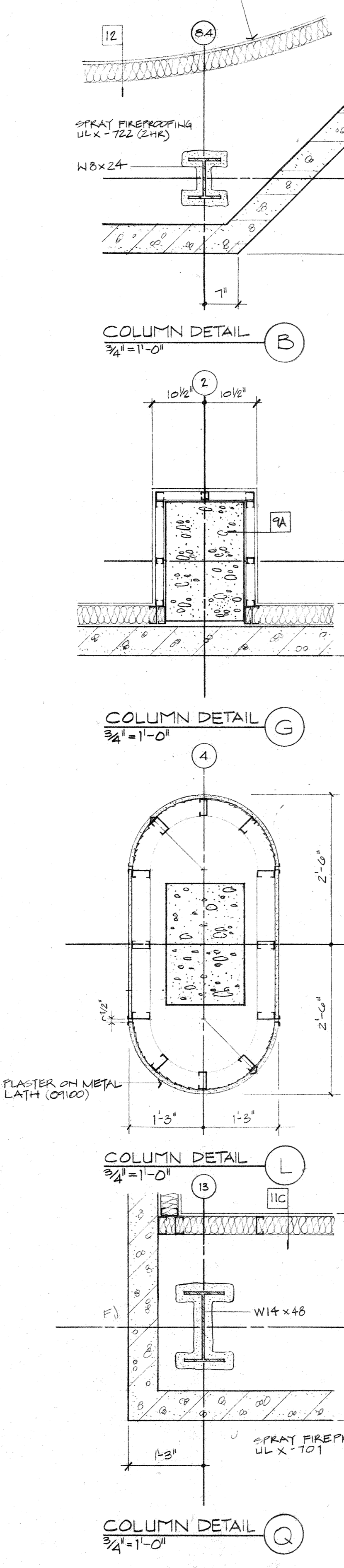
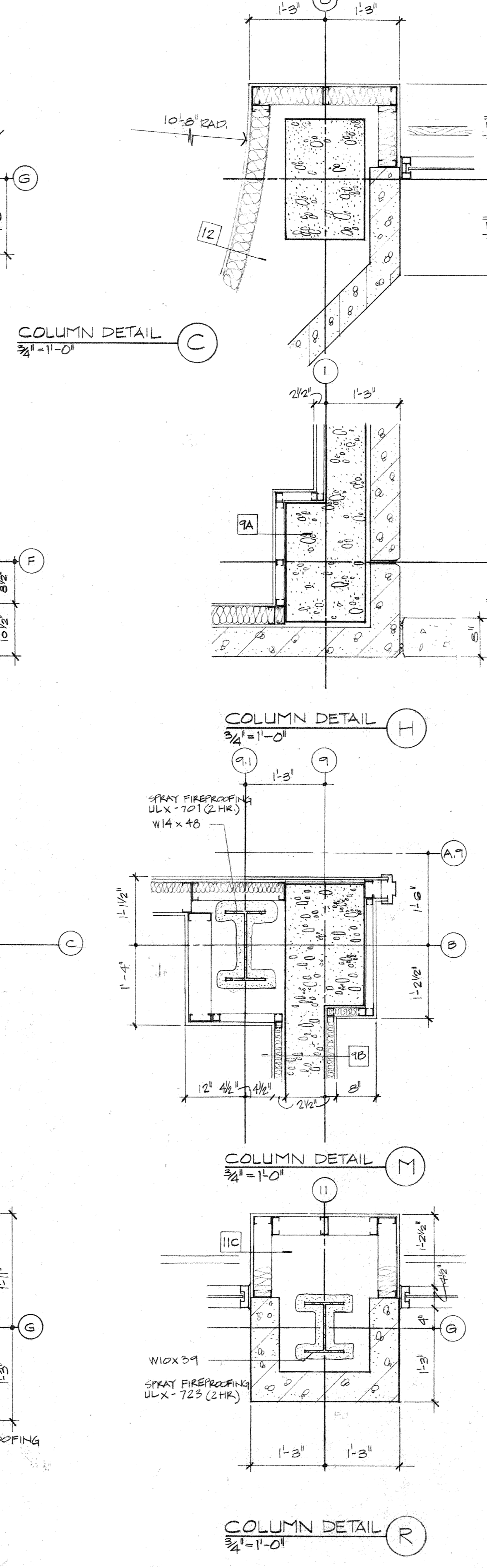
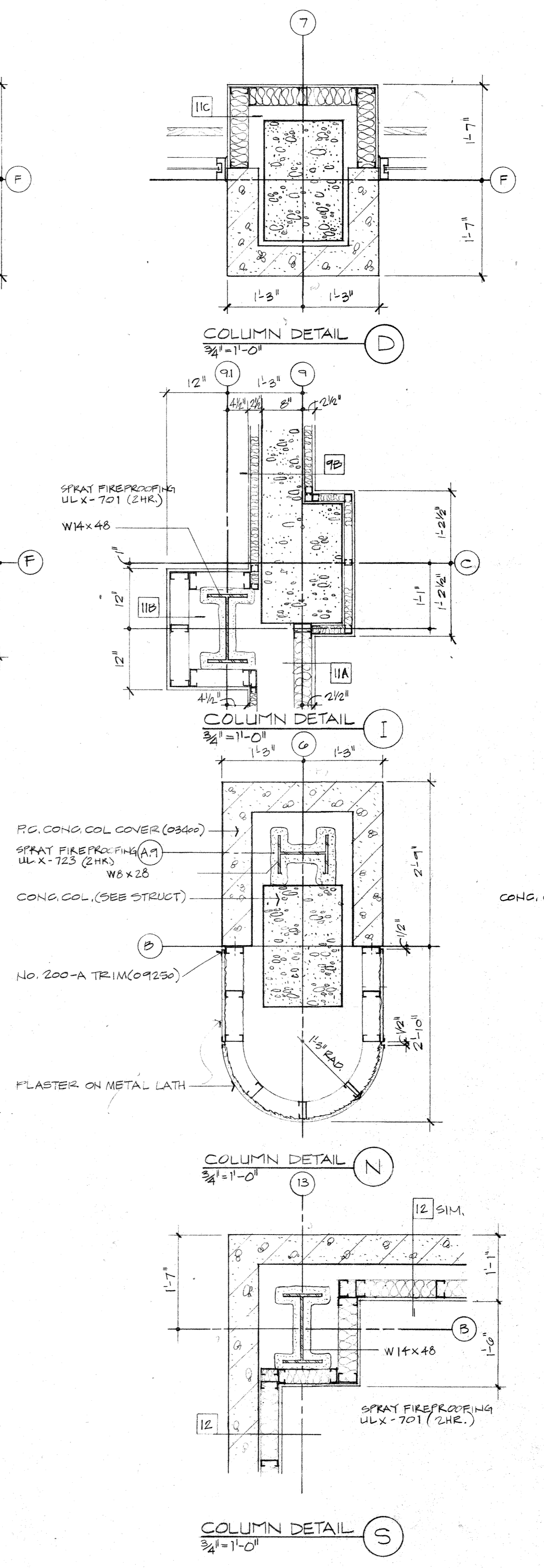
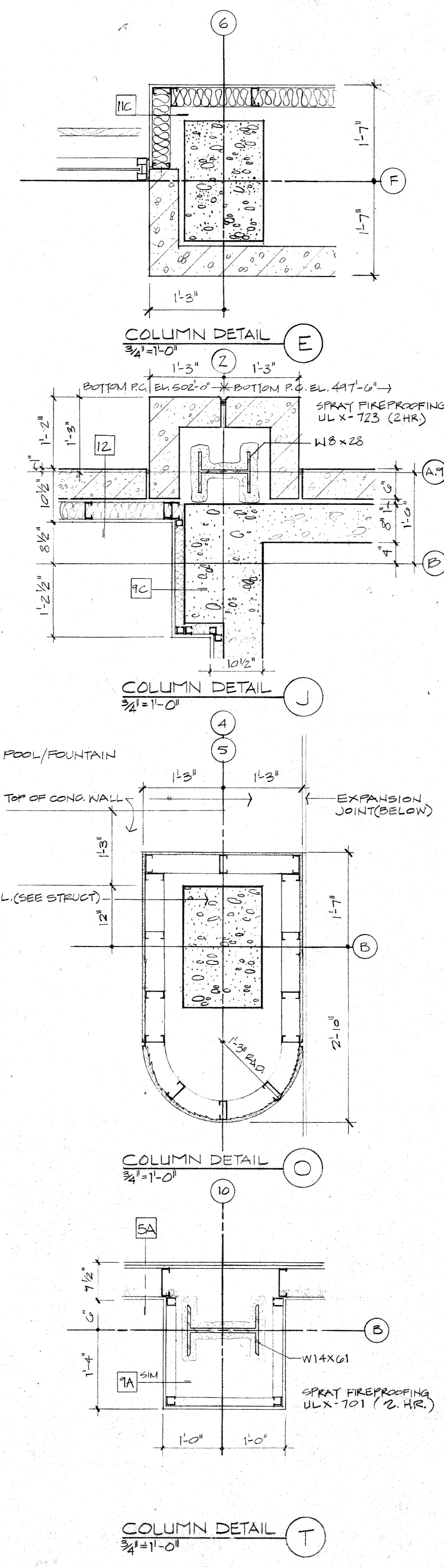

STEEL TUBE COLUMN FOR SUPPORT OF MEZZANINE ABOVE (SEE STRUCT.)
8" H. CONCRETE CURB BELOW

PLASTER ON METAL LATH (09100)

FG. CONG. COL COVER (03400)
SPRAY FIREPROOFING (A1) ULX-723 (2HR)
CONG. COL. (SEE STRUCT.)
NO. 200-A TRIM (09250)
PLASTER ON METAL LATH

POOL/FOUNTAIN
TOP OF CONG. WALL
EXPANSION JOINT (BELOW)

SEE SECTION BY A-44

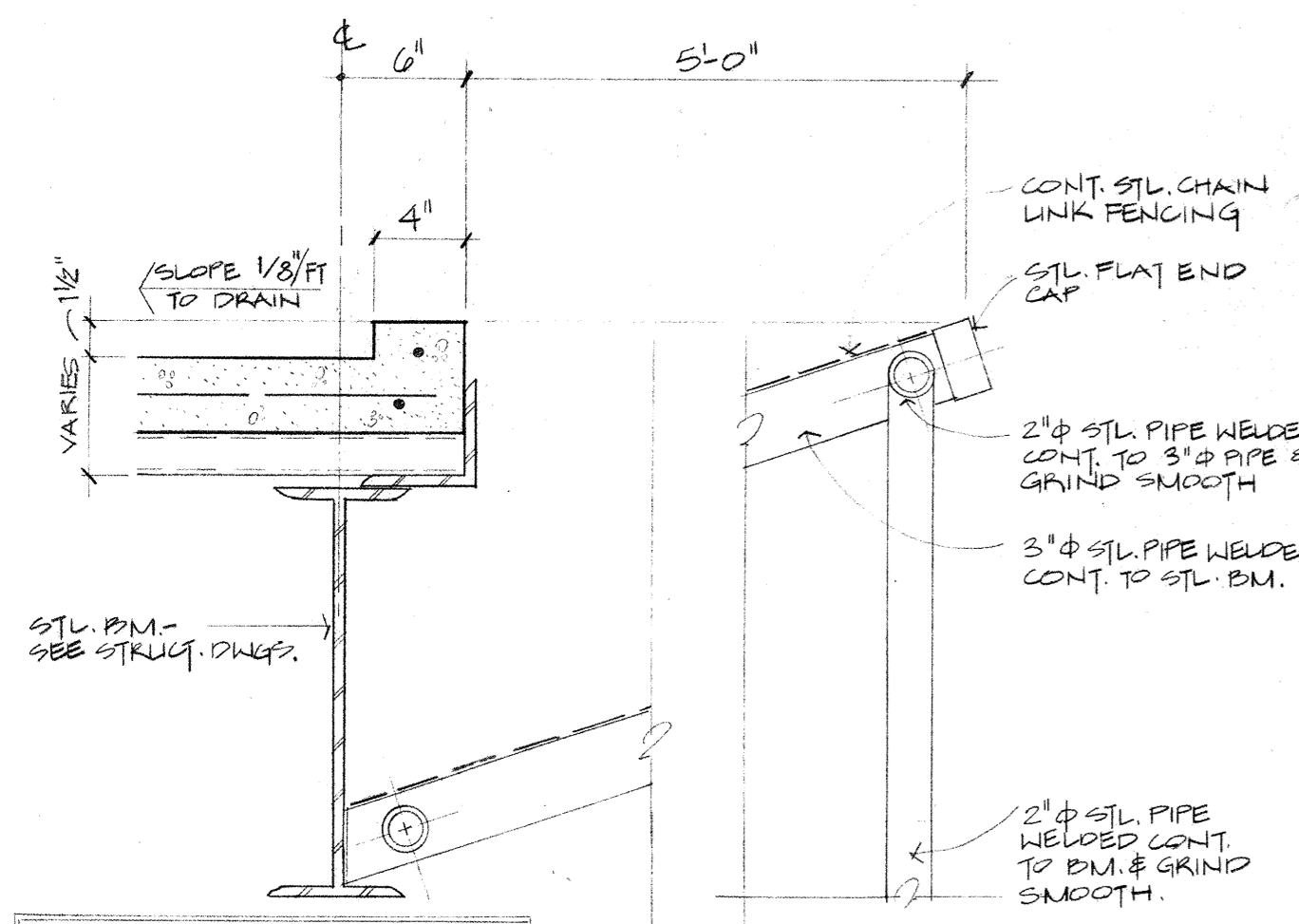

DETAIL - EDGE OF TOUCHDOWN PAD
1/2" = 1'-0"

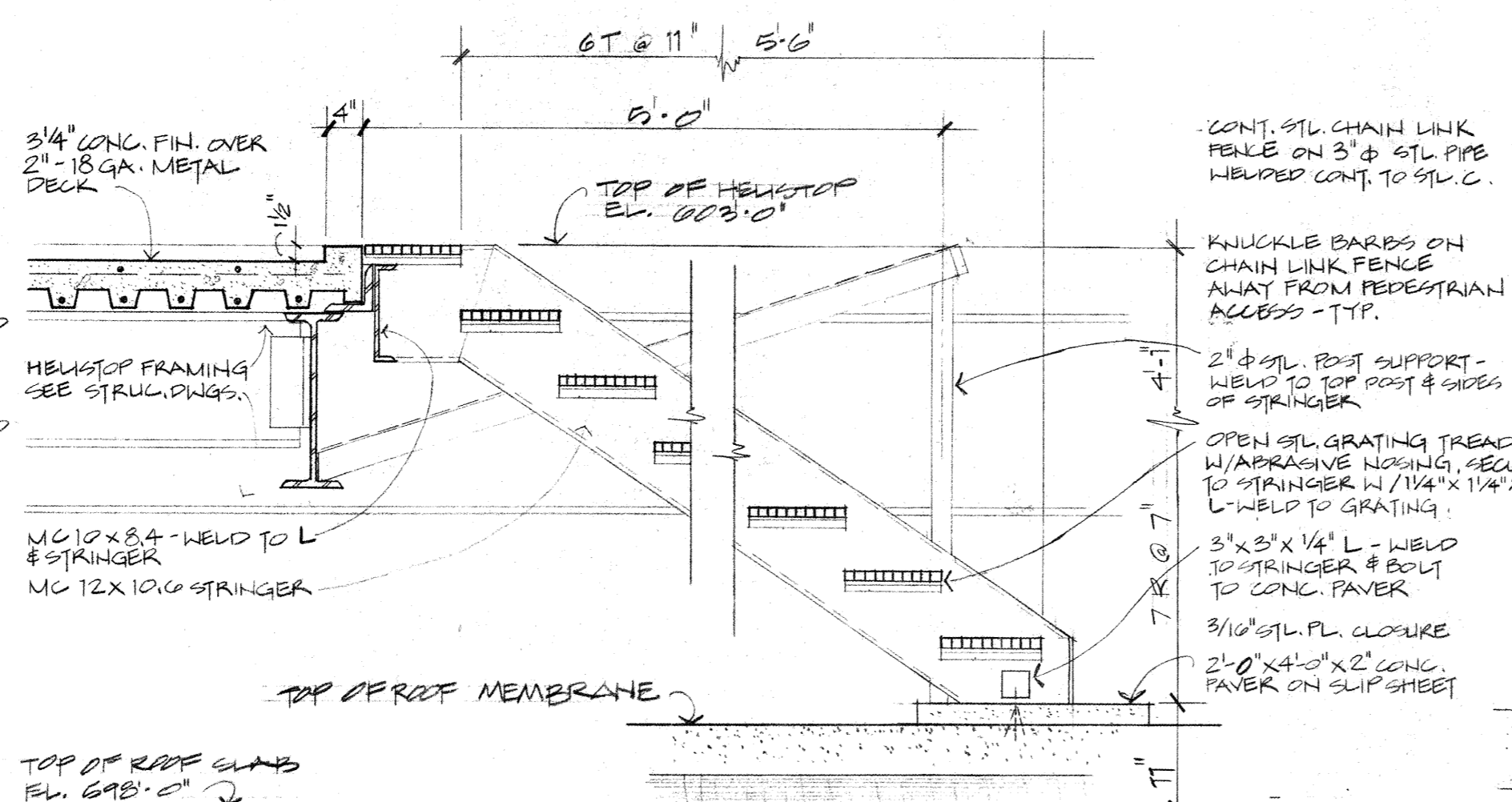

HELISTOP STAIR SECTION
3/4" = 1'-0"

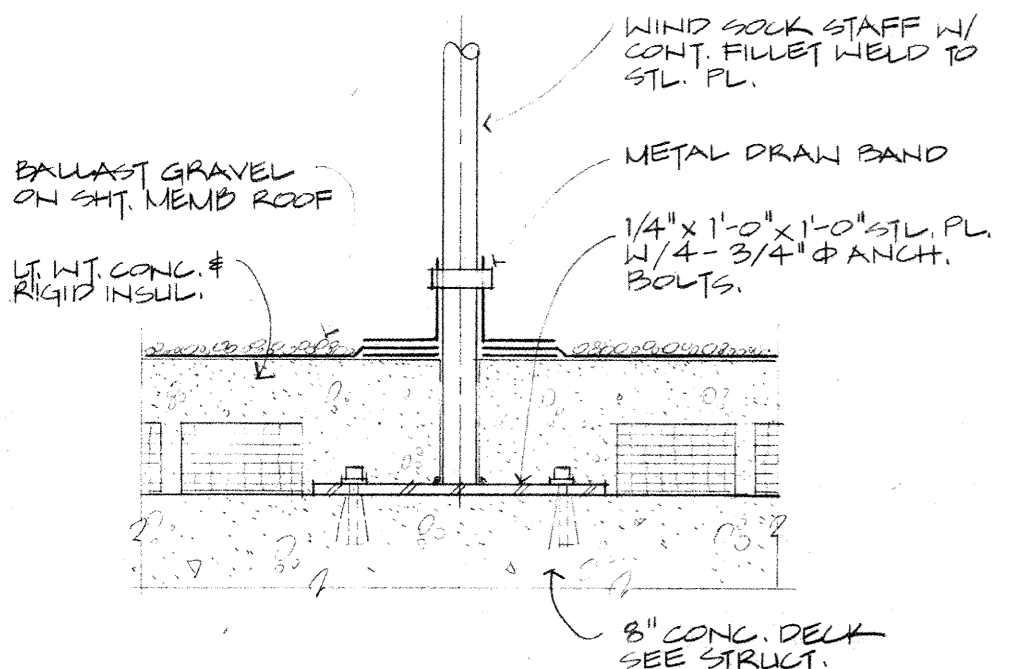

WIND CONE STAFF
1/2" = 1'-0"

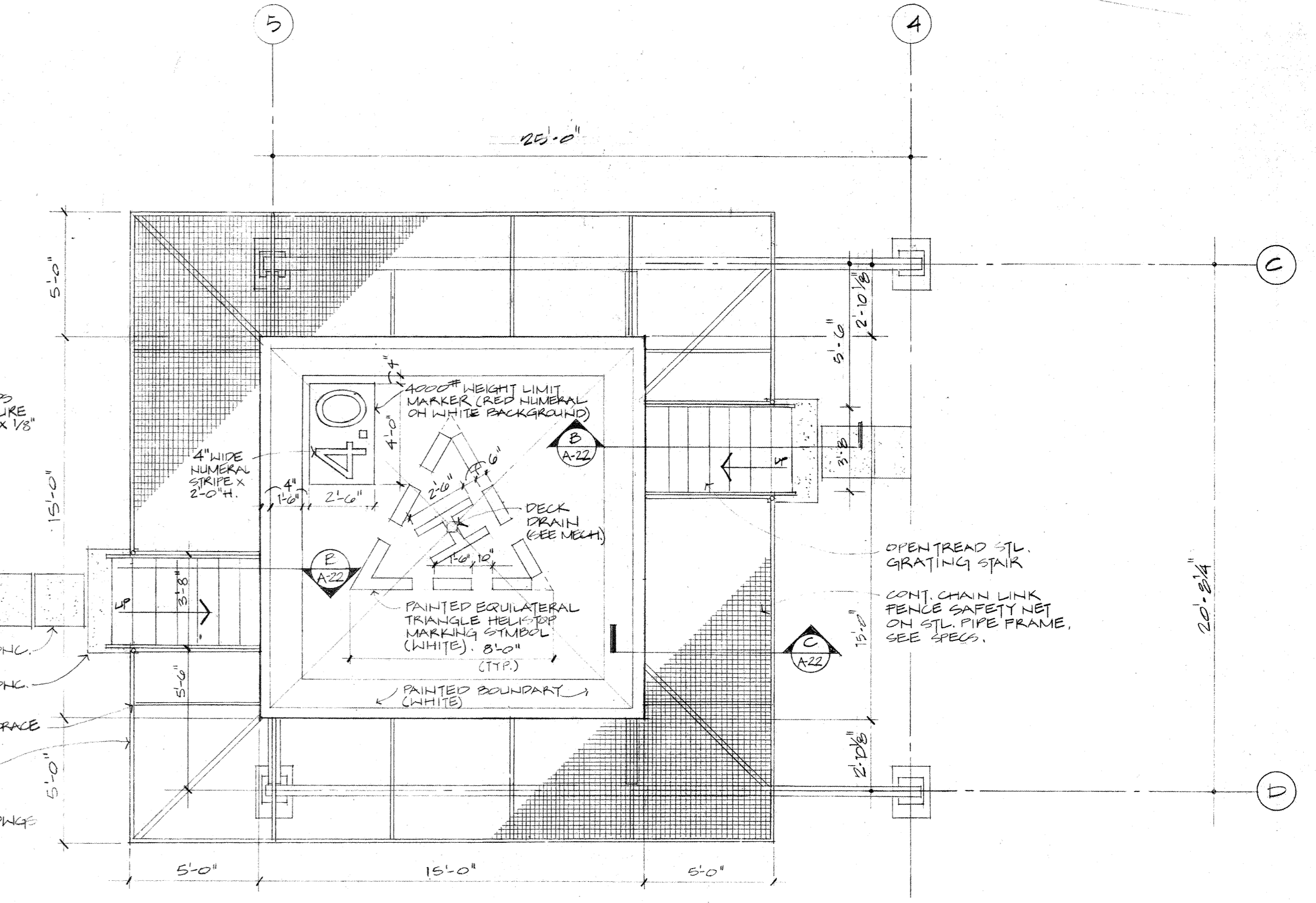

HELISTOP - ENLARGED PLAN
1/4" = 1'-0"

CAPITOL PLAZA HOTEL
FRANKFORT / KENTUCKY

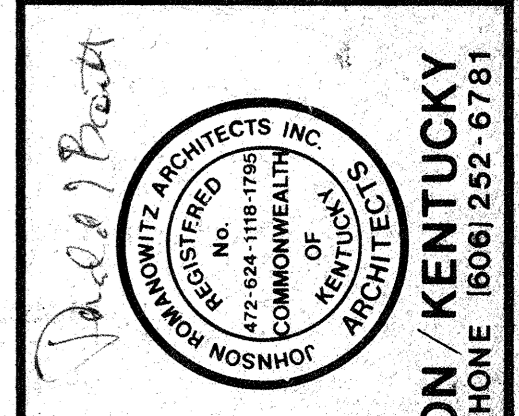

CLARIFICATIONS:
A 8-5-03

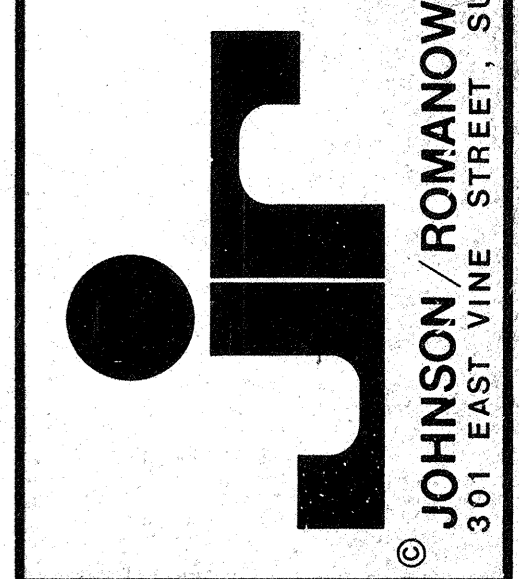

| | |
|---------|---------|
| DRAWN | PROJECT |
| CHECKED | DATE |

ARCHITECTURAL

HELISTOP - ENLARGED PLAN, ELEVATION & DETAILS

DRAWING
A-22

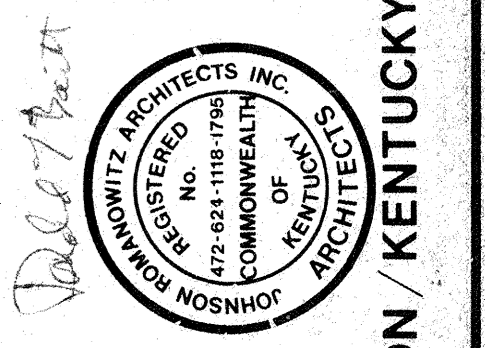

JOHNSON / ROMANOWITZ ARCHITECTS, INC.
REGISTERED ARCHITECTS
COMMUNITY OF KENTUCKY
MEMBER ARCHITECTS

JOHNSON / ROMANOWITZ ARCHITECTS / LEXINGTON / KENTUCKY

DRAWN: EGB, WRL
PROJECT: 8233
CHECKED: [Signature]
DATE: 5-10-83

ARCHITECTURAL
ENLARGED NORTH CORE

DRAWING
A-23

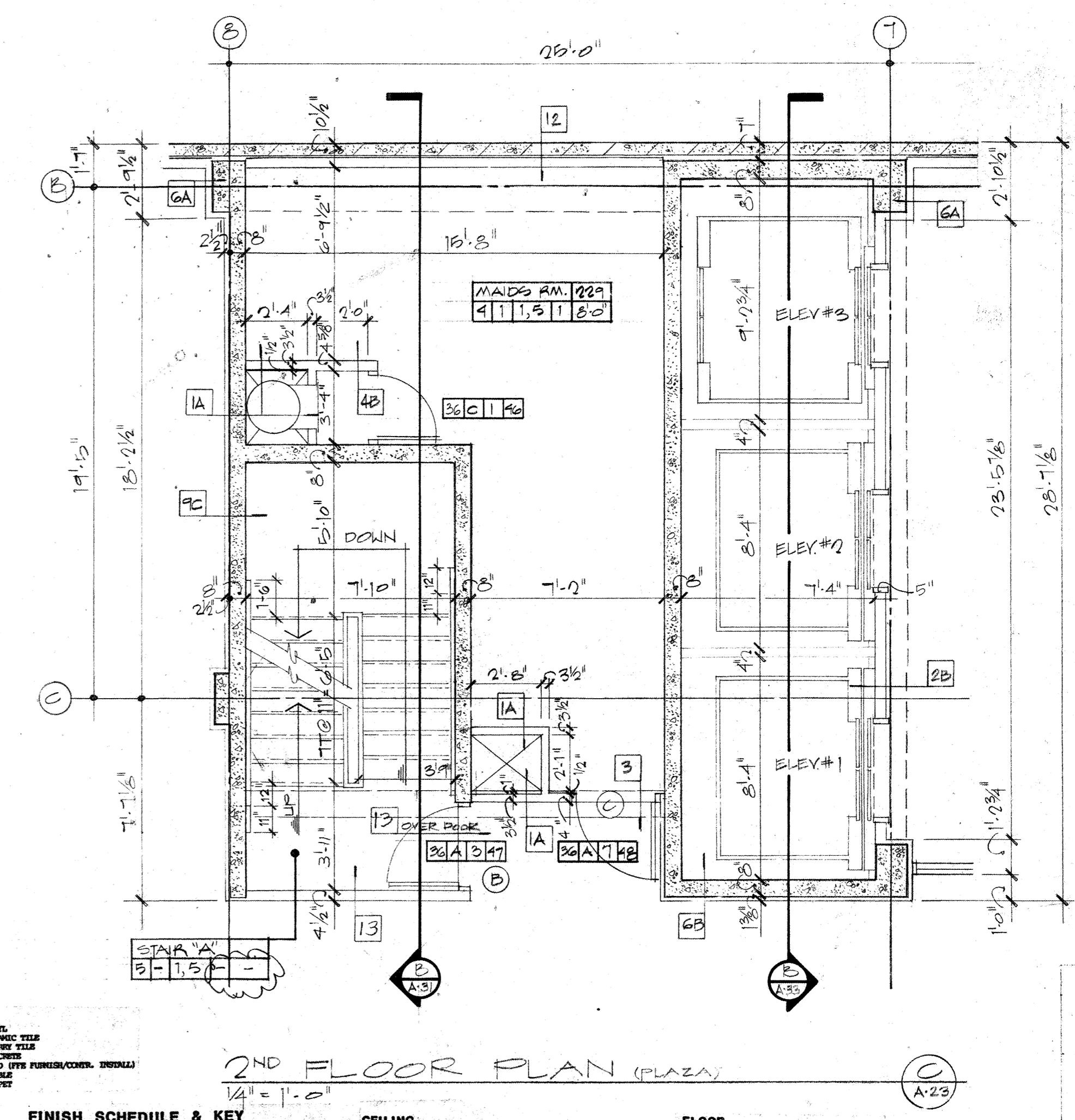

FINISH SCHEDULE & KEY

| | |
|-----------|----------------|
| ROCK W/VE | ROCK NUMBER |
| BASE | CEILING HEIGHT |
| FLOOR | CEILING |
| WALL | |

- CEILING**
1. POLYURETHANE PAINT ON CONCRETE
 2. 1/2" X 1/2" ACROUSTIC LAM-10 EXPOSED STRUCTURE
 3. 1/2" X 1/2" V-GROoved LAM-10 PAINT OR UNPAINTED GYP. BK.
 4. 1/2" X 1/2" V-GROoved LAM-10 PAINT OR UNPAINTED GYP. BK. (INTERRA)
 5. 2x2 COLORED LAM-10 MAXIMUM PERIODIC SUBSTITUTION SYSTEM
 6. EXPOSED METAL OR BRASS FINISH (TYPE FURNISH/CONTR. INTERRA)
 7. 2x2 LAM-10, UNPAINTED
 8. 2x2 LAM-10, PAINTED (TYPE FURNISH/CONTR. INTERRA)
- FLOOR**
1. CONCRETE (TYPE FURNISH & INTERRA)
 2. POLYURETHANE PAINT OVER CONCRETE
 3. POLYURETHANE PAINT OVER CONCRETE (INTERRA)
 4. POLYURETHANE PAINT OVER CONCRETE (INTERRA)
 5. POLYURETHANE PAINT OVER CONCRETE (INTERRA)
 6. POLYURETHANE PAINT OVER CONCRETE (INTERRA)
 7. POLYURETHANE PAINT OVER CONCRETE (INTERRA)
 8. POLYURETHANE PAINT OVER CONCRETE (INTERRA)
 9. POLYURETHANE PAINT OVER CONCRETE (INTERRA)
 10. POLYURETHANE PAINT OVER CONCRETE (INTERRA)

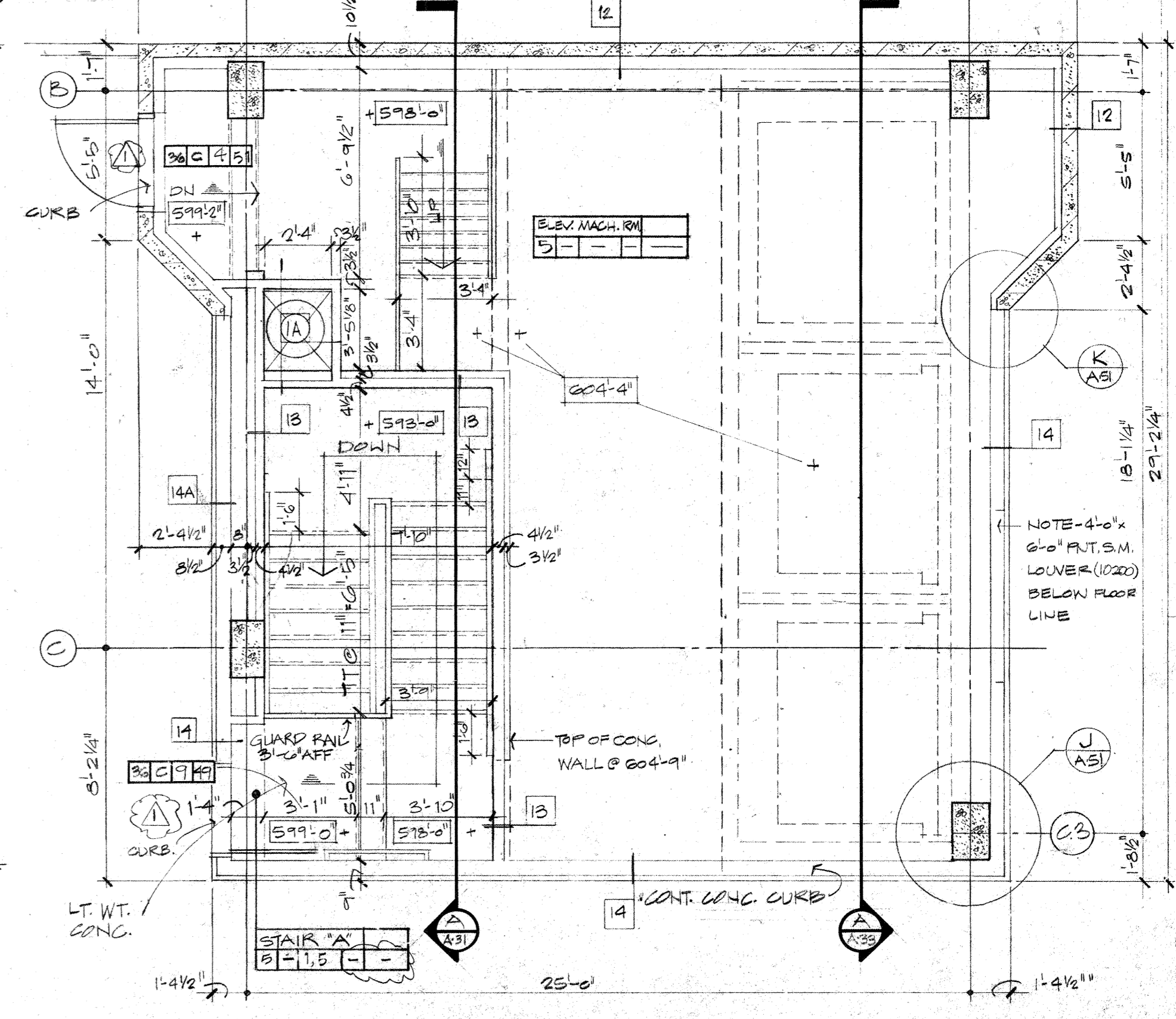

ROOF LEVEL PLAN
1/4" = 1'-0"

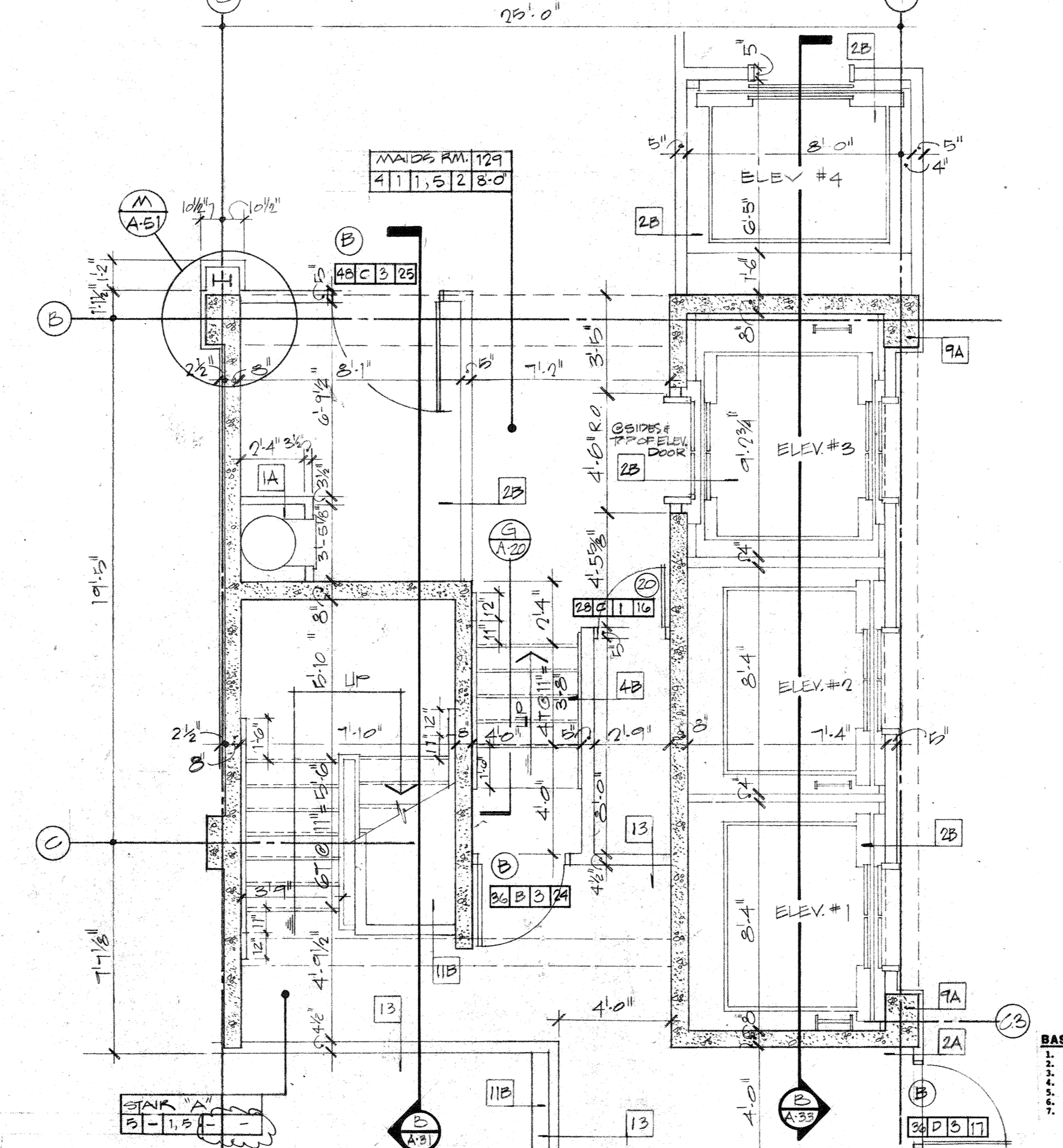

LOBBY FLOOR PLAN (MEZZANINE)
1/4" = 1'-0"

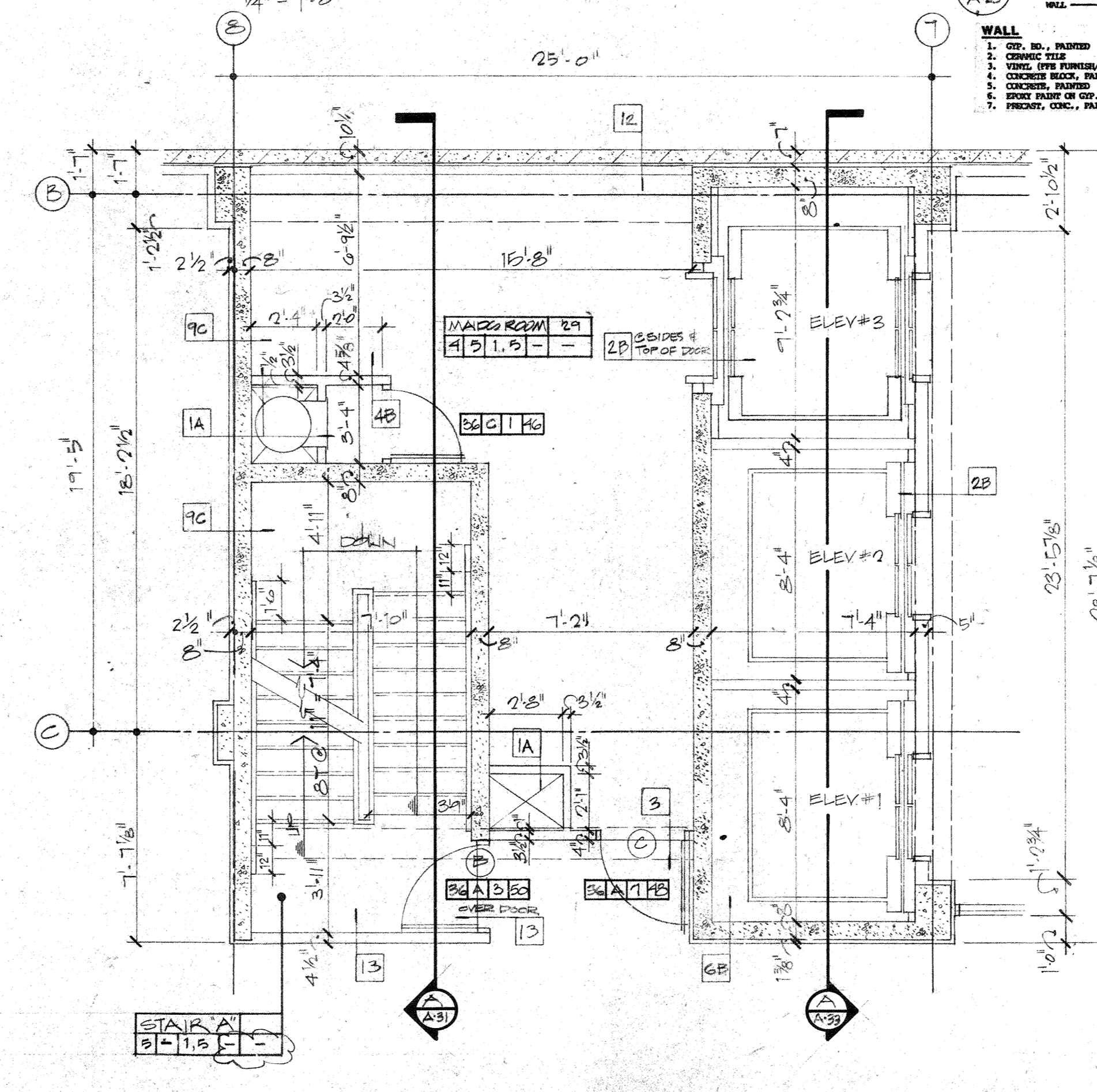

9TH & 10TH FLOOR PLAN
1/4" = 1'-0"

DOOR MARK

| | | |
|-----------------|----------------|--------------------|
| DOOR NUMBER | DOOR TYPE | DOORWAY SET FINISH |
| LABEL OR FINISH | DOOR/DOOR TYPE | DOOR/DOOR TYPE |

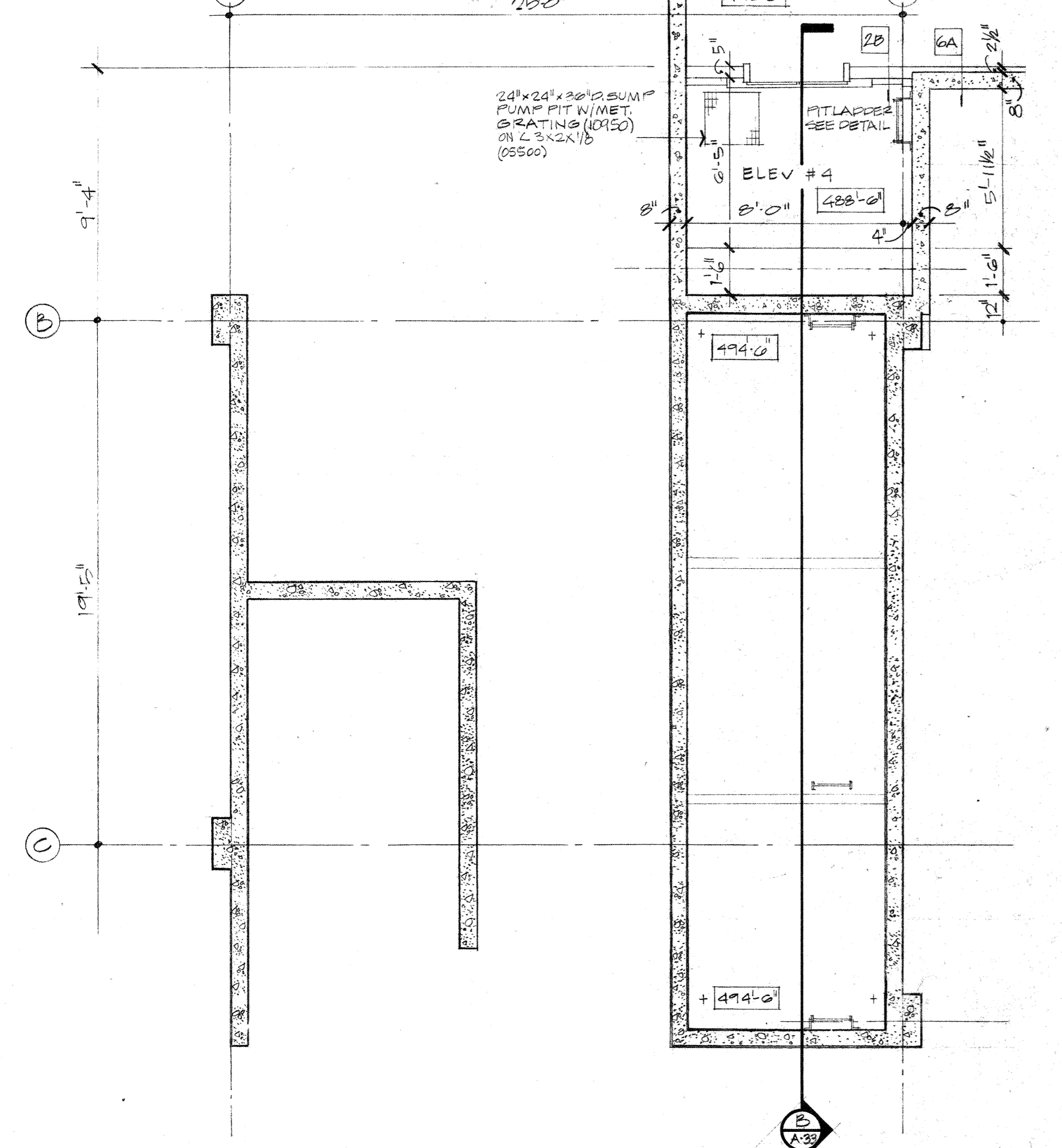

BASEMENT FLOOR PLAN (PARKING)
1/4" = 1'-0"

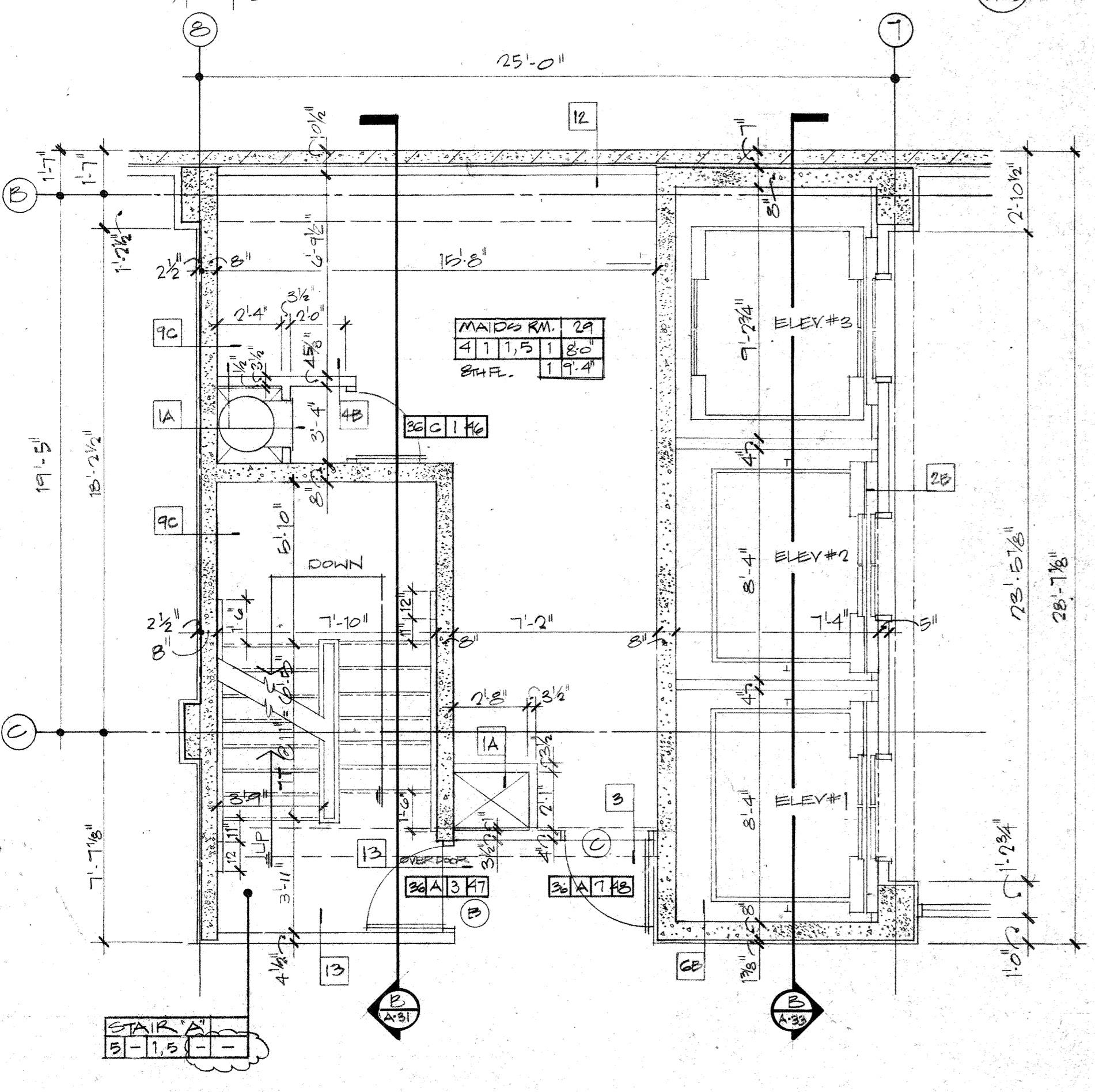

3RD THROUGH 8TH FLOOR PLAN
1/4" = 1'-0"

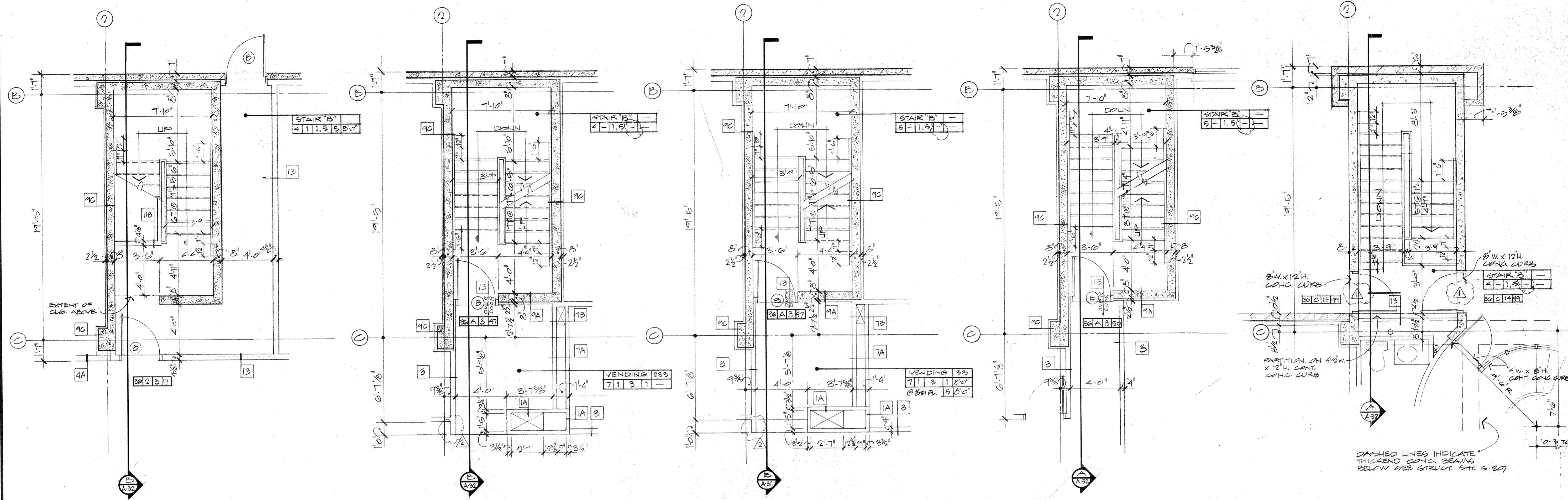

LOBBY FLOOR PLAN (MEZZANINE) A-24
1/4" = 1'-0"

2ND FLOOR PLAN (PLAZA) B
1/4" = 1'-0"

3RD THRU 8TH FLOOR PLAN C A-24
1/4" = 1'-0"

9TH & 10TH FLOOR PLAN D A-24
1/4" = 1'-0"

ROOF LEVEL PLAN E A-24
1/4" = 1'-0"

DASHED LINES INDICATE THICKEND CONC. BEAMS BELOW REE STRUCT. SHC 6-207

CAPITOL PLAZA HOTEL
FRANKFORT / KENTUCKY

David Perrett

 JOHNSON / ROMANOWITZ / ARCHITECTS / LEXINGTON / KENTUCKY

CLARIFICATIONS:
 ▲ 5-17-85
 ▲ 8-5-83

| | |
|---------|---------|
| DRAWN | PROJECT |
| EGS WRL | 8238 |
| CHECKED | DATE |
| | 5-10-83 |

ARCHITECTURAL
ENLARGED SOUTH CORN

DRAWING
A-24

FINISH SCHEDULE & KEY

ROOF RIVE ——— ROOF RIBBER
 FLOOR ——— CEILING HEIGHT
 BASE ——— CEILING

FLOOR

1. CONCRETE FURNISH & INSTALL
2. CONCRETE TILE (SEE SHT)
3. GROUT TILE (SEE SHT)
4. POLISHED PORTLAND CEMENT MORTAR
5. POLISHED PORTLAND CEMENT MORTAR
6. POLISHED PORTLAND CEMENT MORTAR
7. POLISHED PORTLAND CEMENT MORTAR
8. POLISHED PORTLAND CEMENT MORTAR
9. POLISHED PORTLAND CEMENT MORTAR
10. POLISHED PORTLAND CEMENT MORTAR

WALL

1. CONCRETE, PAINTED
2. CONCRETE, PAINTED
3. CONCRETE, PAINTED
4. CONCRETE, PAINTED
5. CONCRETE, PAINTED
6. CONCRETE, PAINTED
7. CONCRETE, PAINTED
8. CONCRETE, PAINTED
9. CONCRETE, PAINTED
10. CONCRETE, PAINTED

CEILING

1. POLISHED PORTLAND CEMENT MORTAR
2. POLISHED PORTLAND CEMENT MORTAR
3. POLISHED PORTLAND CEMENT MORTAR
4. POLISHED PORTLAND CEMENT MORTAR
5. POLISHED PORTLAND CEMENT MORTAR
6. POLISHED PORTLAND CEMENT MORTAR
7. POLISHED PORTLAND CEMENT MORTAR
8. POLISHED PORTLAND CEMENT MORTAR
9. POLISHED PORTLAND CEMENT MORTAR
10. POLISHED PORTLAND CEMENT MORTAR

BASE

1. POLISHED PORTLAND CEMENT MORTAR
2. POLISHED PORTLAND CEMENT MORTAR
3. POLISHED PORTLAND CEMENT MORTAR
4. POLISHED PORTLAND CEMENT MORTAR
5. POLISHED PORTLAND CEMENT MORTAR
6. POLISHED PORTLAND CEMENT MORTAR
7. POLISHED PORTLAND CEMENT MORTAR
8. POLISHED PORTLAND CEMENT MORTAR
9. POLISHED PORTLAND CEMENT MORTAR
10. POLISHED PORTLAND CEMENT MORTAR

DOOR MARK

DOOR WIDTH ——— DOOR TYPE NUMBER
 LAND OR SETTING ——— DOOR/FRAME TYPE

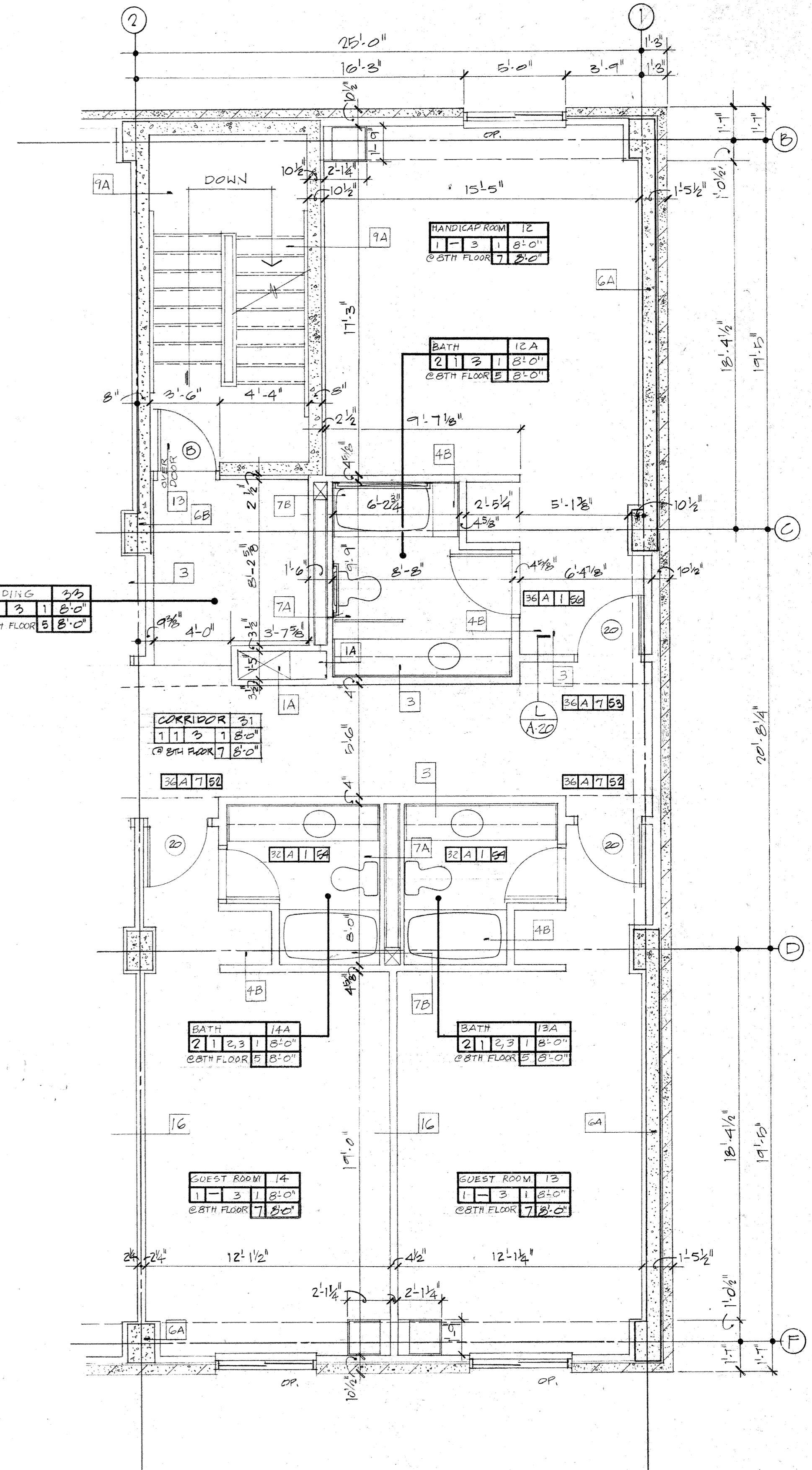
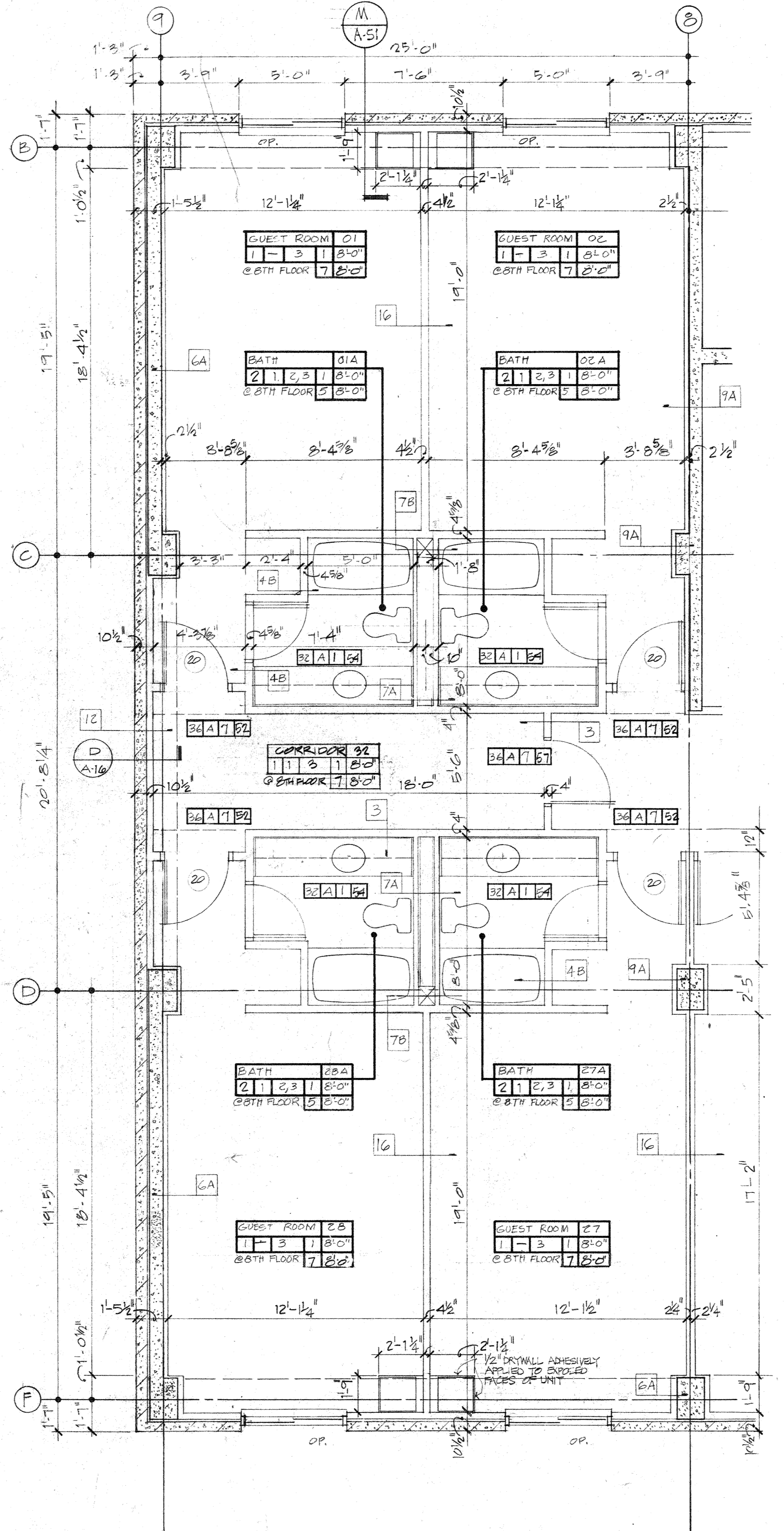
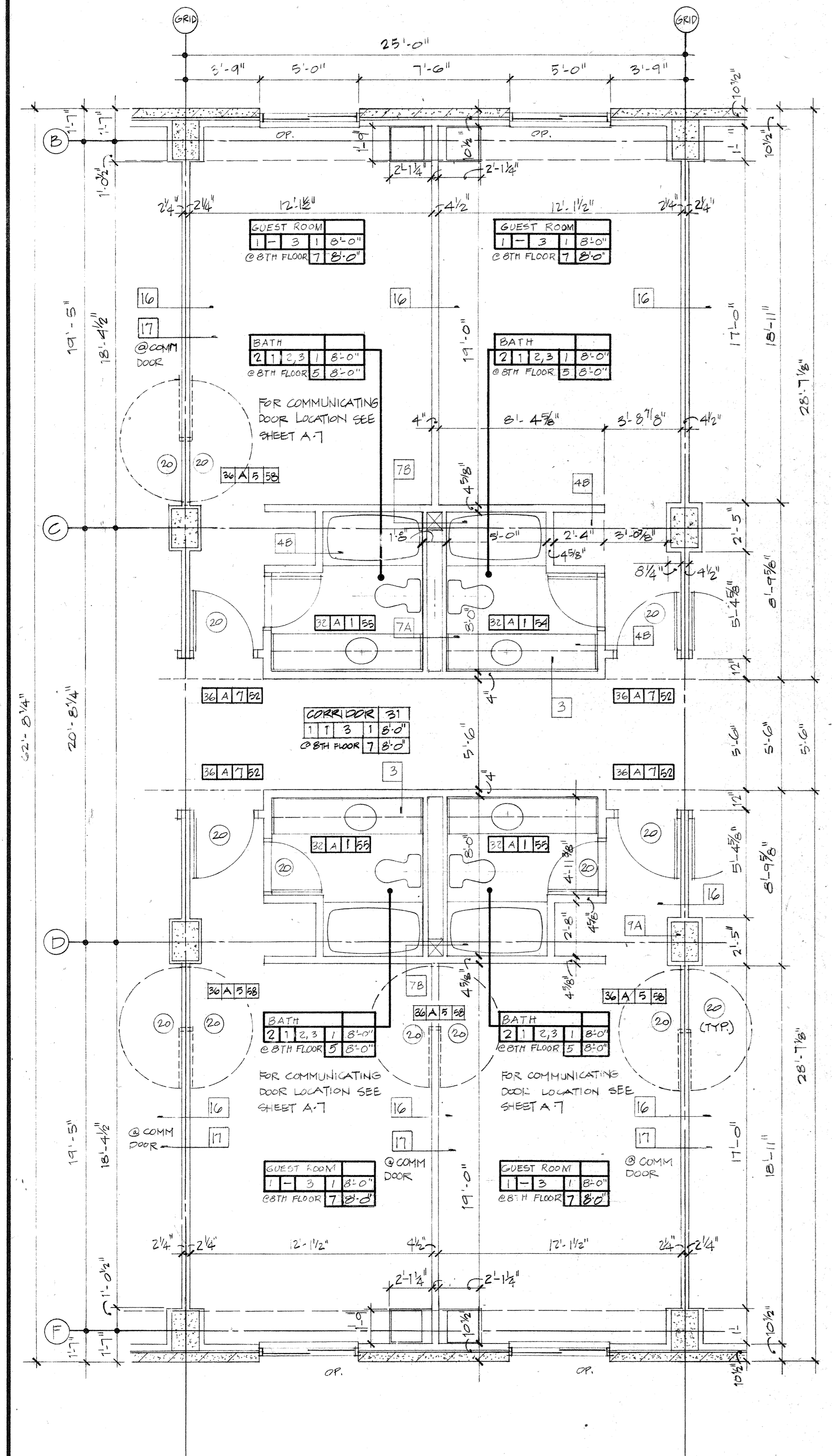

TYPICAL GUEST ROOM PLAN (A) 1/4" = 1'-0"

NORTH END GUEST ROOM PLAN (B) 1/4" = 1'-0"

SOUTH END & HANDICAPPED GUEST ROOM (C) 1/4" = 1'-0"

| FINISH SCHEDULE & KEY | |
|-----------------------|---------|
| | FLOOR |
| | WALL |
| | BASE |
| | CEILING |

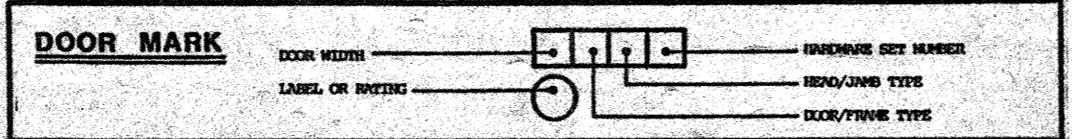

JOHNSON / ROMANOWITZ ARCHITECTS / LEXINGTON / KENTUCKY

DRACEL BREEST
ARCHITECTS INC.
REGISTERED ARCHITECT
COMMONWEALTH OF KENTUCKY
NO. 50381
8-5-83



| | |
|---------|---------|
| DRAWN | PROJECT |
| EBB | B238 |
| CHECKED | DATE |
| | 5-10-83 |

ARCHITECTURAL
ENLARGED GUEST ROOMS

DRAWING
A-25



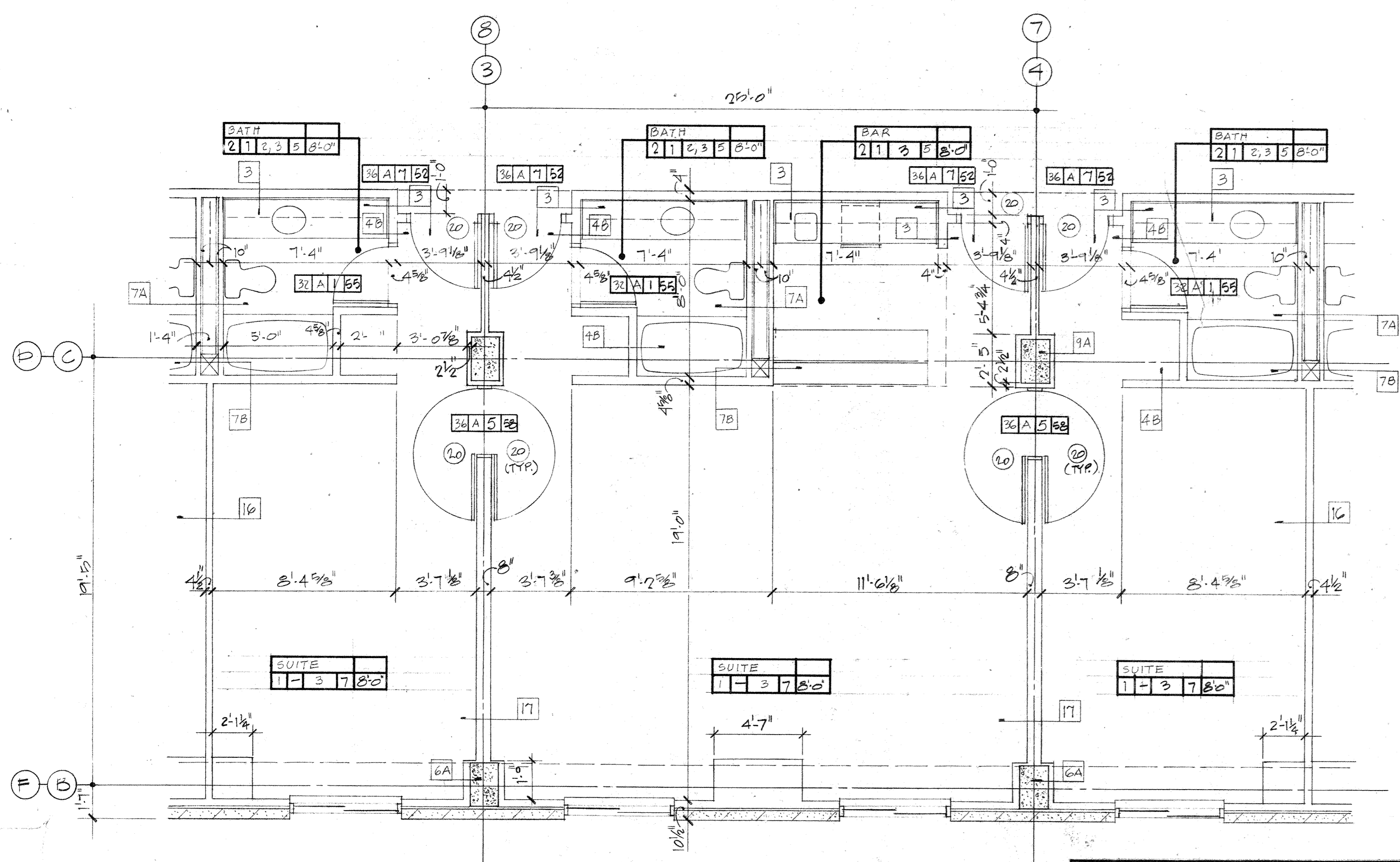

4-BAY SUITE (8TH FLOOR)
1/4" = 1'-0"

A-26

FINISH SCHEDULE & KEY

| | |
|-----------|----------------|
| ROOM NAME | ROOM NUMBER |
| FLOOR | CEILING HEIGHT |
| BASE | CEILING |
| WALL | |

| FLOOR | WALL |
|--|--|
| 1. CONCRETE FIVE PLY FINISH & INTERPOL | 1. CON. BR. - PAINTED |
| 2. CERAMIC TILE (SEE DET) | 2. CERAMIC TILE |
| 3. GRANITE TILE (SEE DET) | 3. VENEER FIVE PLY FINISH/CONCR. INTERPOL ON GYP BR. |
| 4. VENEER GRANITE TILE | 4. CONCRETE BRICK - PAINTED |
| 5. CONCRETE W/PAINT | 5. CONCRETE, PAINTED |
| 6. BRICK | 6. BRICK PAINT ON GYP. BR. |
| 7. BRICK TYP. | 7. FINISH CONCR. - PAINTED |
| 8. BRICK W/PAINT | |
| 9. BRICK W/PAINT | |

| BASE | CEILING |
|------------------------|---|
| 1. VENEER | 1. TYPICAL PAINT ON CONCRETE |
| 2. CERAMIC TILE | 2. 2 1/4" ACoustICAL LAP-IN |
| 3. GRANITE TILE | 3. EXPOSED STRUCTURE |
| 4. CONCR. | 4. 2 1/4" VENEER CONCR. LAP-IN |
| 5. VENEER GRANITE TILE | 5. PAINT ON DISTRESSED GYP. BR. |
| 6. BRICK | 6. LAP-IN FIVE PLY FINISH & INTERPOL |
| 7. BRICK TYP. | 7. 2 1/2" COLORED LAP-IN MAXIMUM FINISHED DIMENSION SYSTEM |
| 8. BRICK W/PAINT | 8. BRICK PAINT ON FINISHED BRICK |
| 9. BRICK W/PAINT | 9. 2 1/2" LAP-IN, ACoustICAL |
| | 10. 2 1/2" LAP-IN, VENEER BRICK FIVE PLY FINISH/CONCR. INTERPOL |
| | 11. 2 1/2" LAP-IN, VENEER BRICK FIVE PLY FINISH/CONCR. INTERPOL |

| DOOR MARK | INSURANCE KEY NUMBER |
|----------------|----------------------|
| DOOR WIDTH | INSURANCE KEY NUMBER |
| BASE OR FINISH | INSURANCE TYPE |
| | DOOR/SWING TYPE |

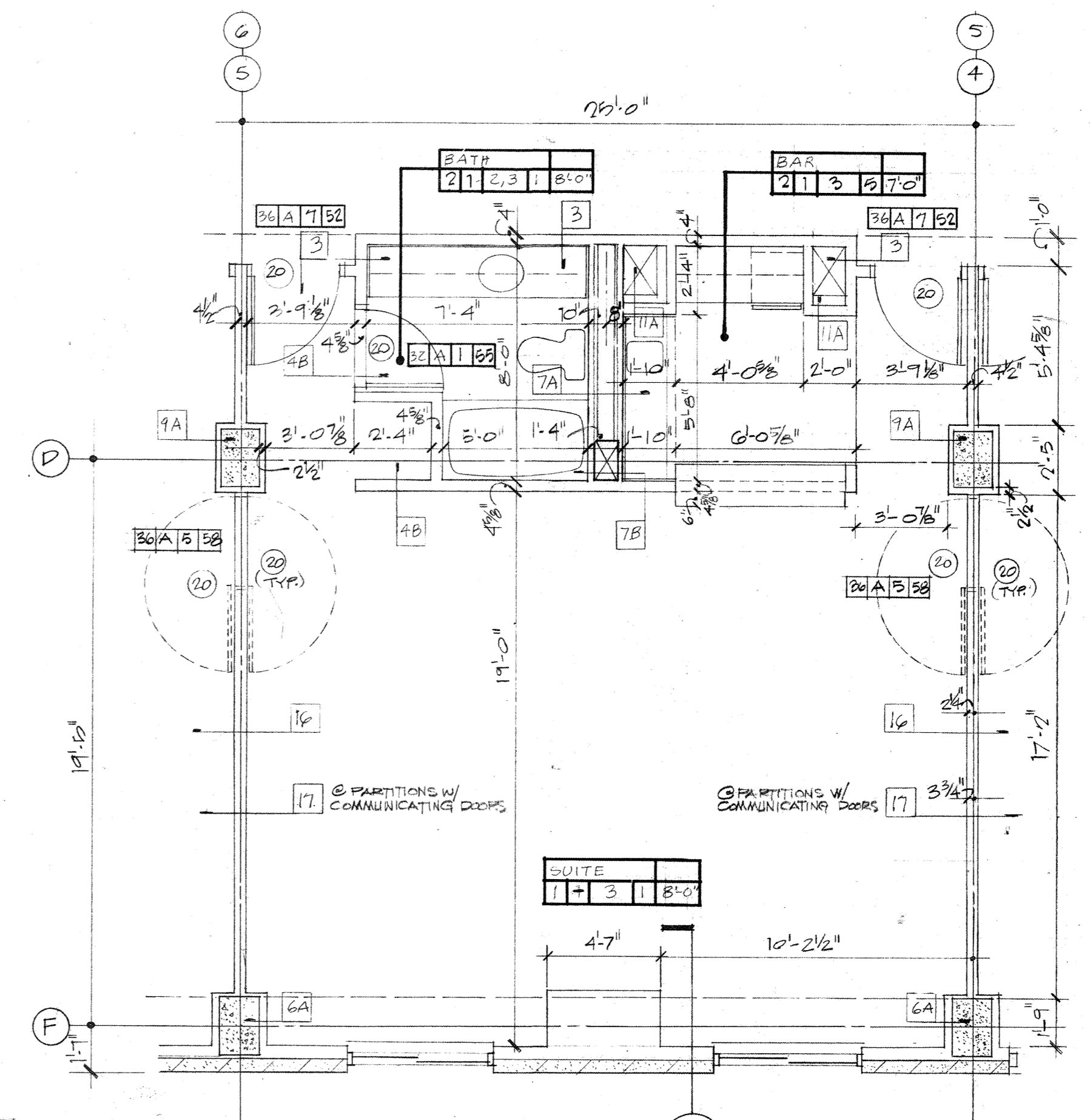

NOTE: REFER TO 1/4" FLOOR PLAN FOR COMMUNICATING DOOR LOCATIONS

2-BAY SUITE
1/4" = 1'-0"

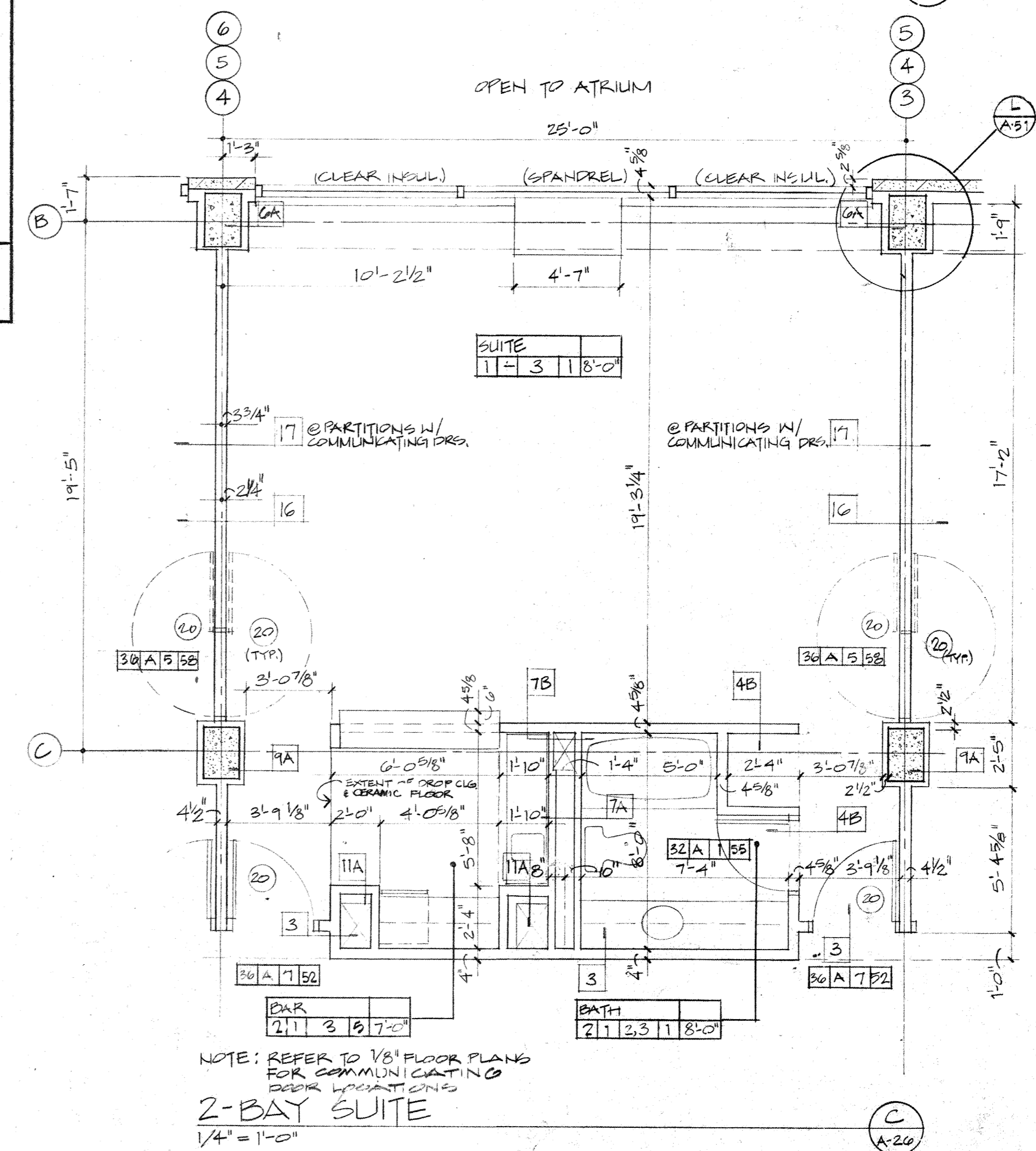

NOTE: REFER TO 1/8" FLOOR PLAN FOR COMMUNICATING DOOR LOCATIONS

2-BAY SUITE
1/4" = 1'-0"

JOHNSON / ROMANOWITZ / ARCHITECTS / LEXINGTON / KENTUCKY

CLARIFICATIONS:
A 5-17-83
B 8-5-83

| | |
|---------|---------|
| DRAWN | PROJECT |
| SGB | 8228 |
| CHECKED | DATE |
| | 5-10-83 |

ARCHITECTURAL
ENLARGED SUITE PLANS

DRAWING
A-26