Finance and Administration Cabinet
Organizational Structure

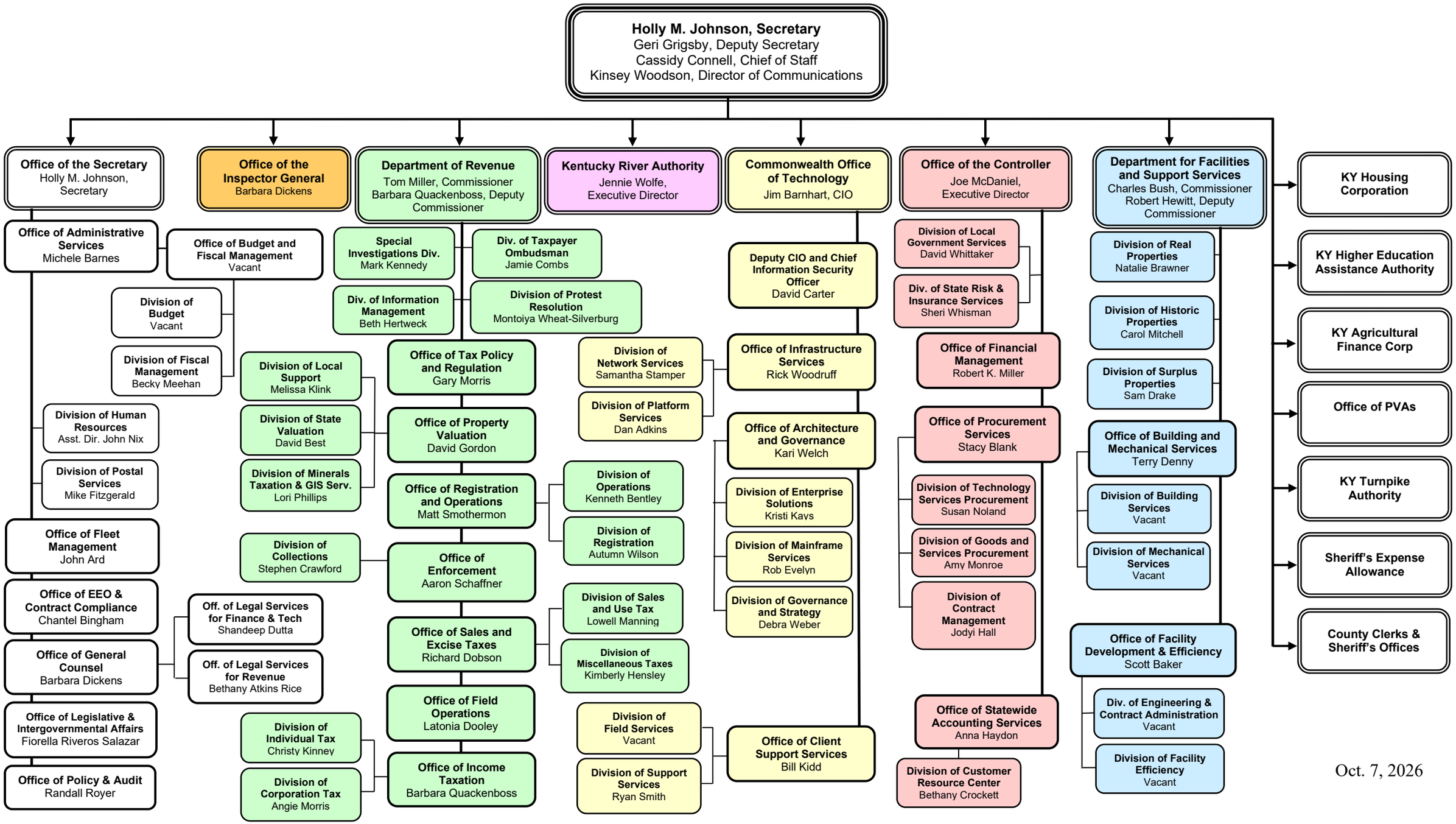

Oct. 7, 2026