Finance and Administration Cabinet
Organizational Structure

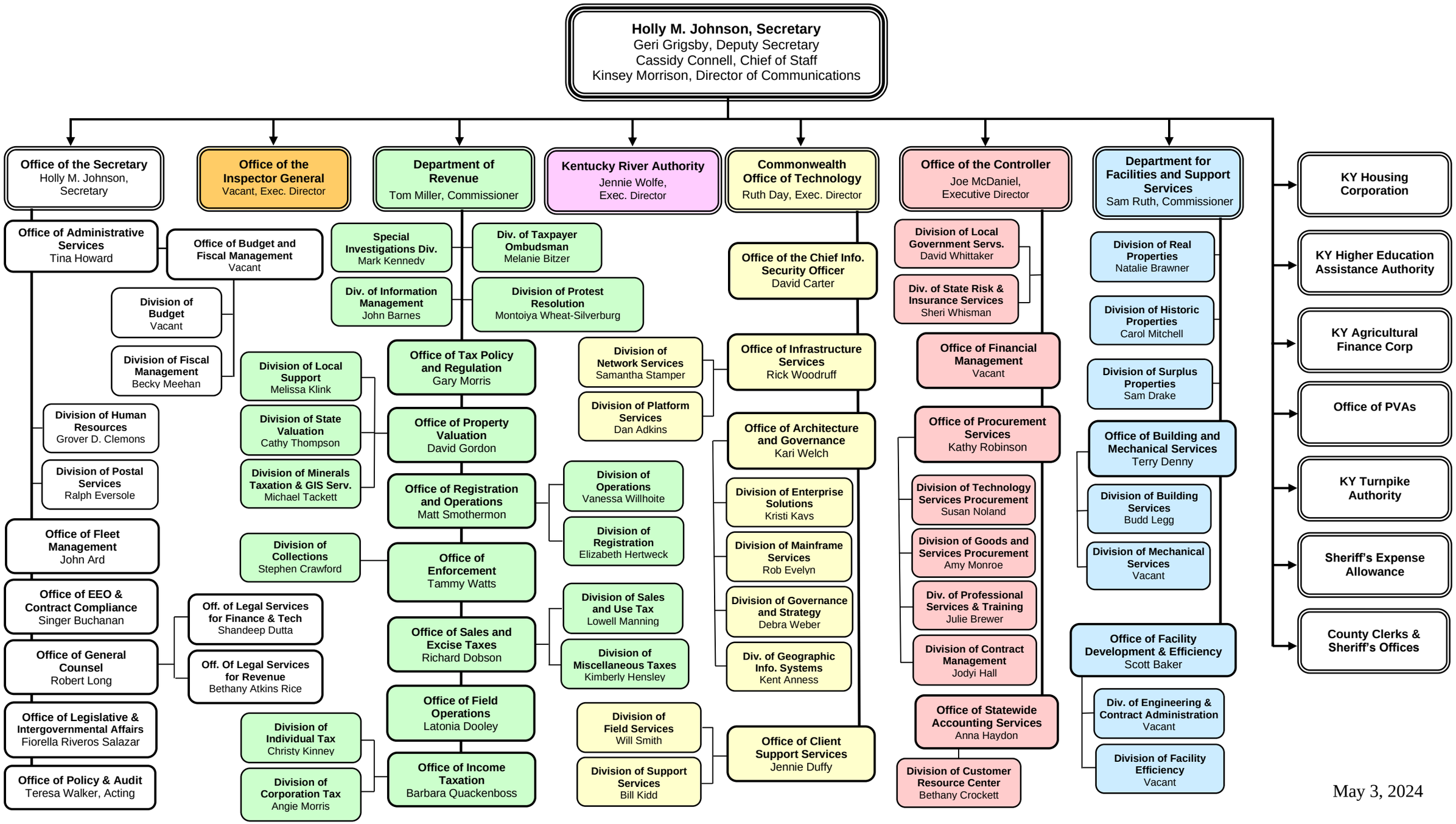

May 3, 2024