Kentucky UNBRIDLED SPIRIT
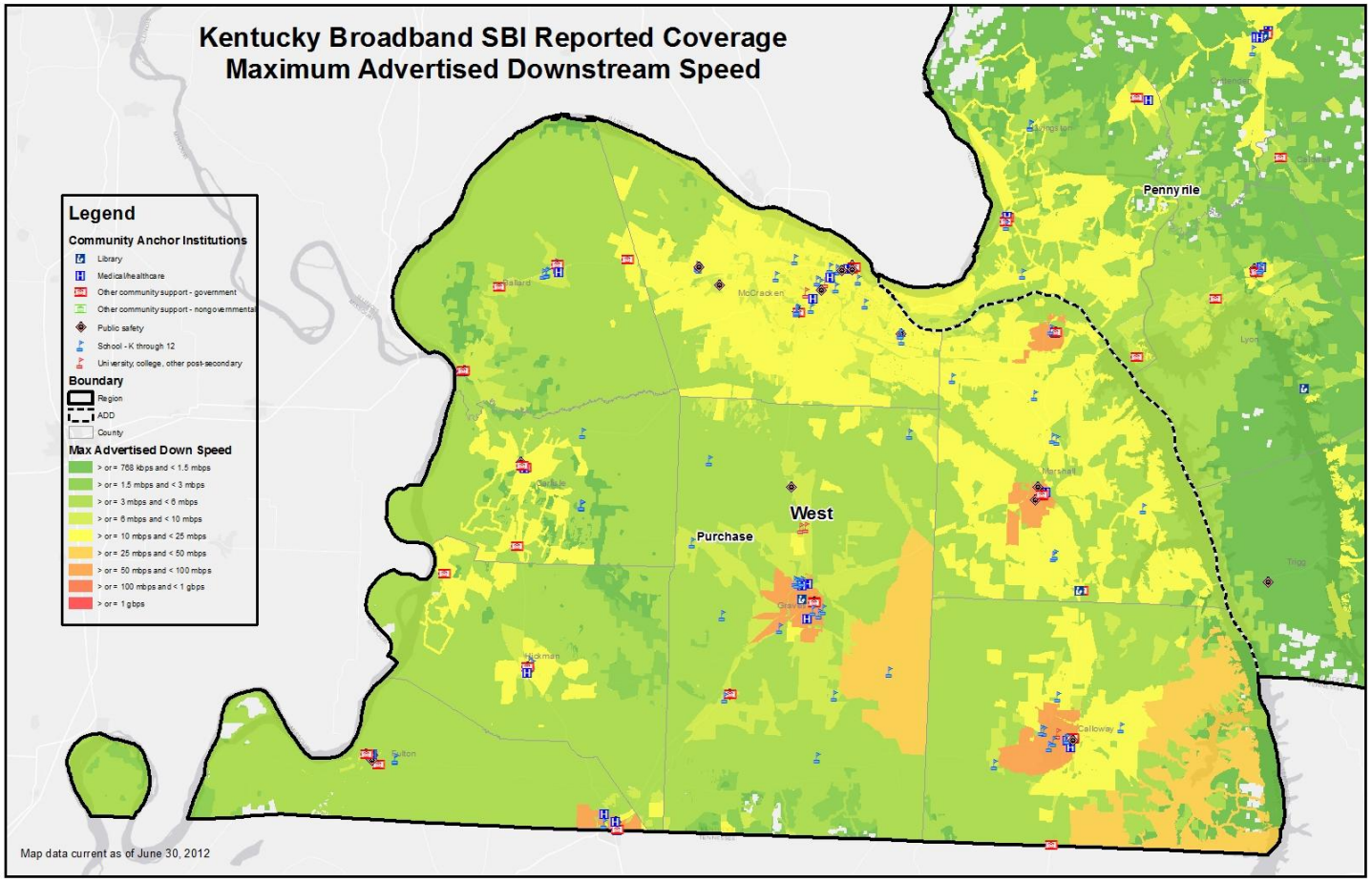
COMMONWEALTH OFFICE OF BROADBAND OUTREACH AND DEVELOPMENT
Promoting a 21st century economy