Broadband Services in Select Kentucky Counties
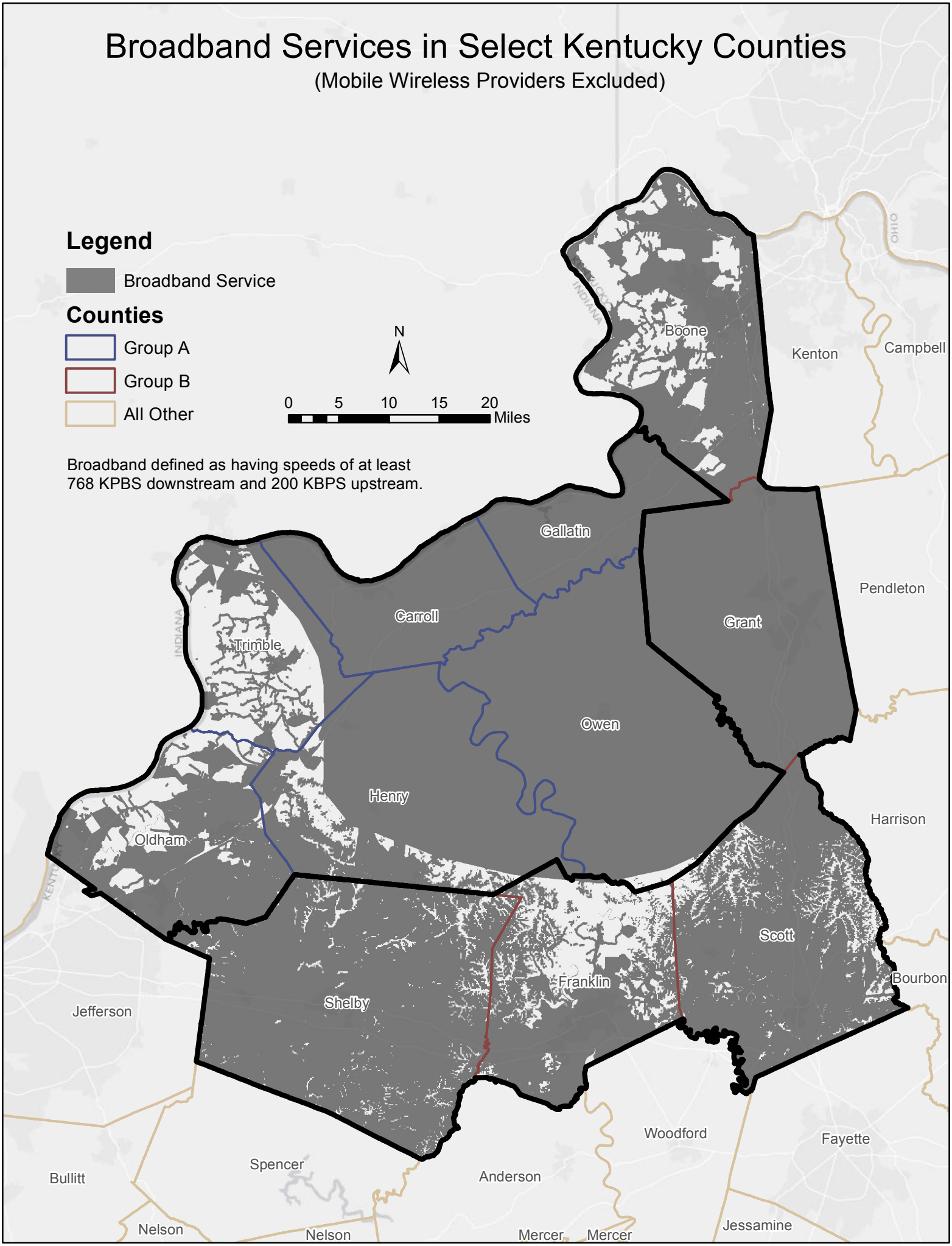
(Mobile Wireless Providers Excluded)