Finance and Administration Cabinet

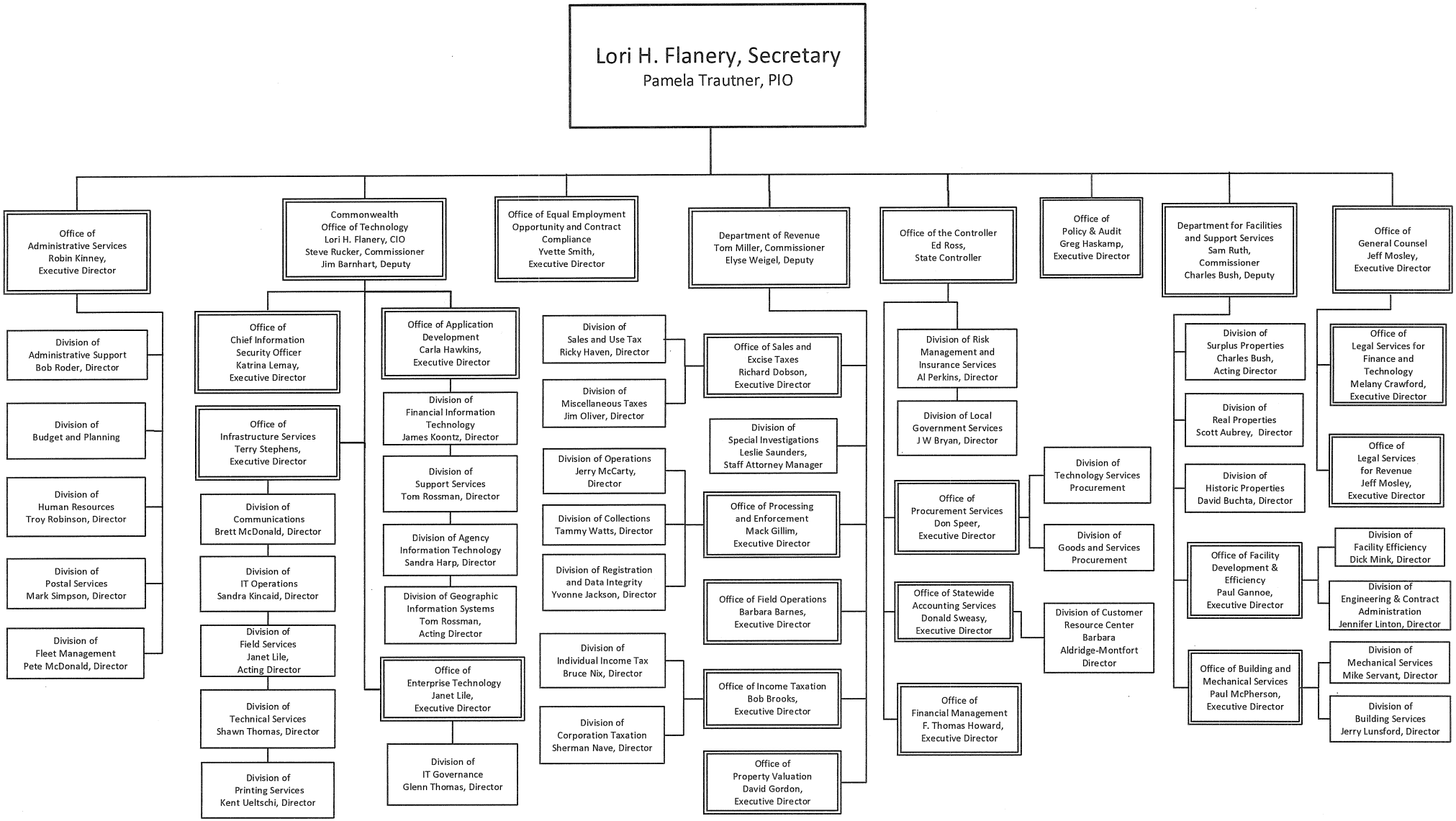

11/21/2012