Finance and Administration Cabinet

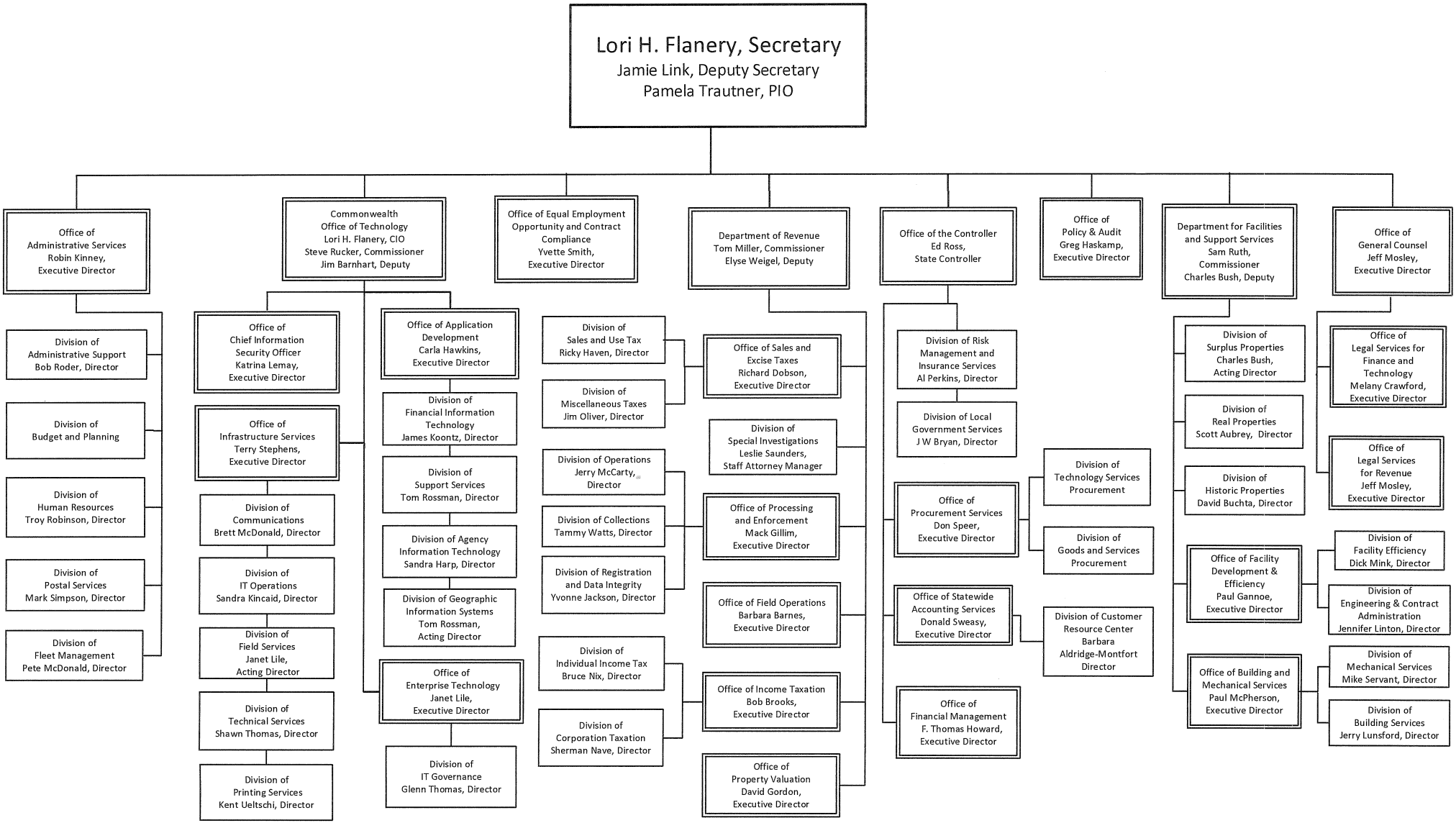

10/2/2012