Finance and Administration Cabinet

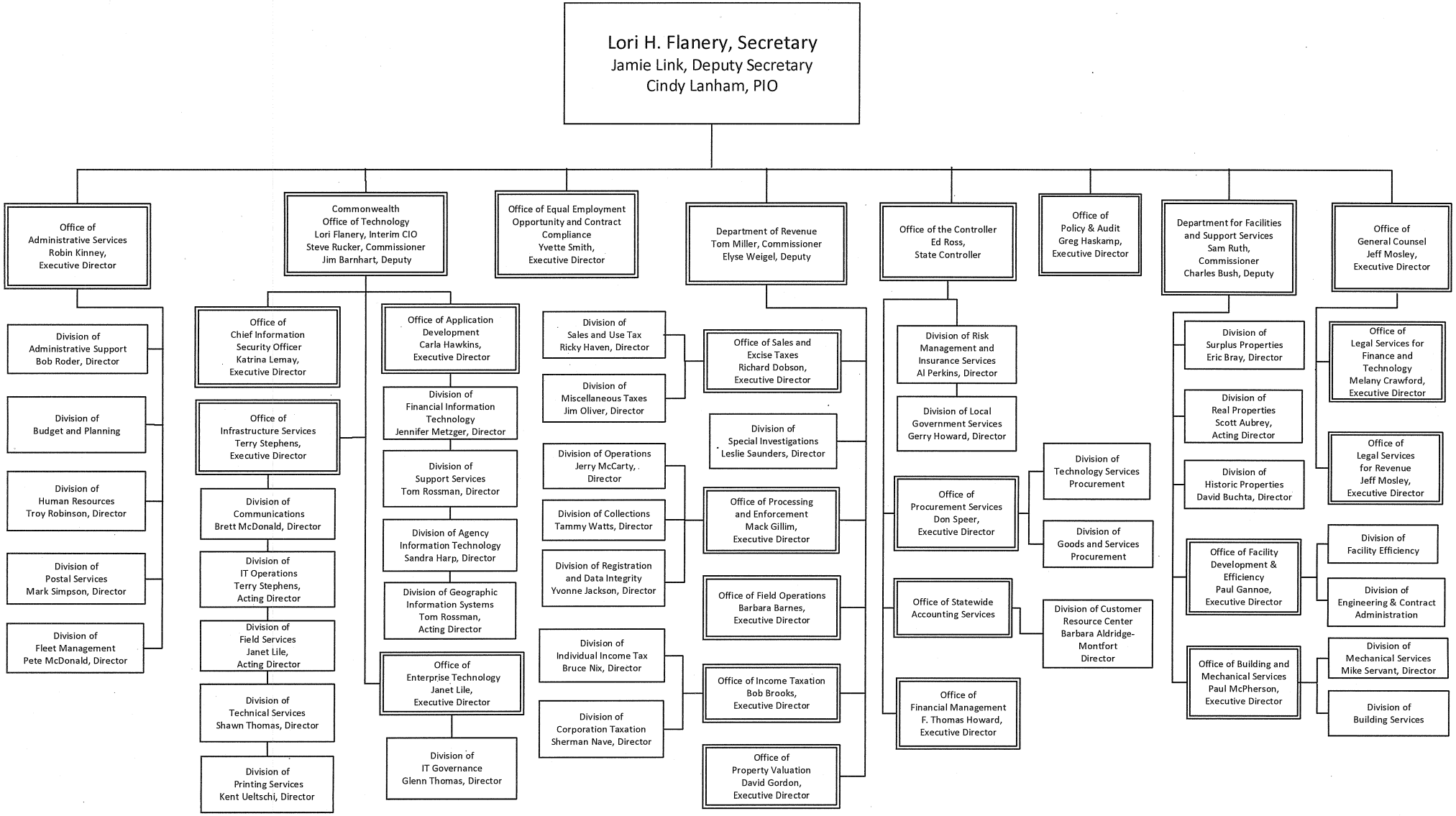

1/17/2012