Finance and Administration Cabinet

Organizational Structure

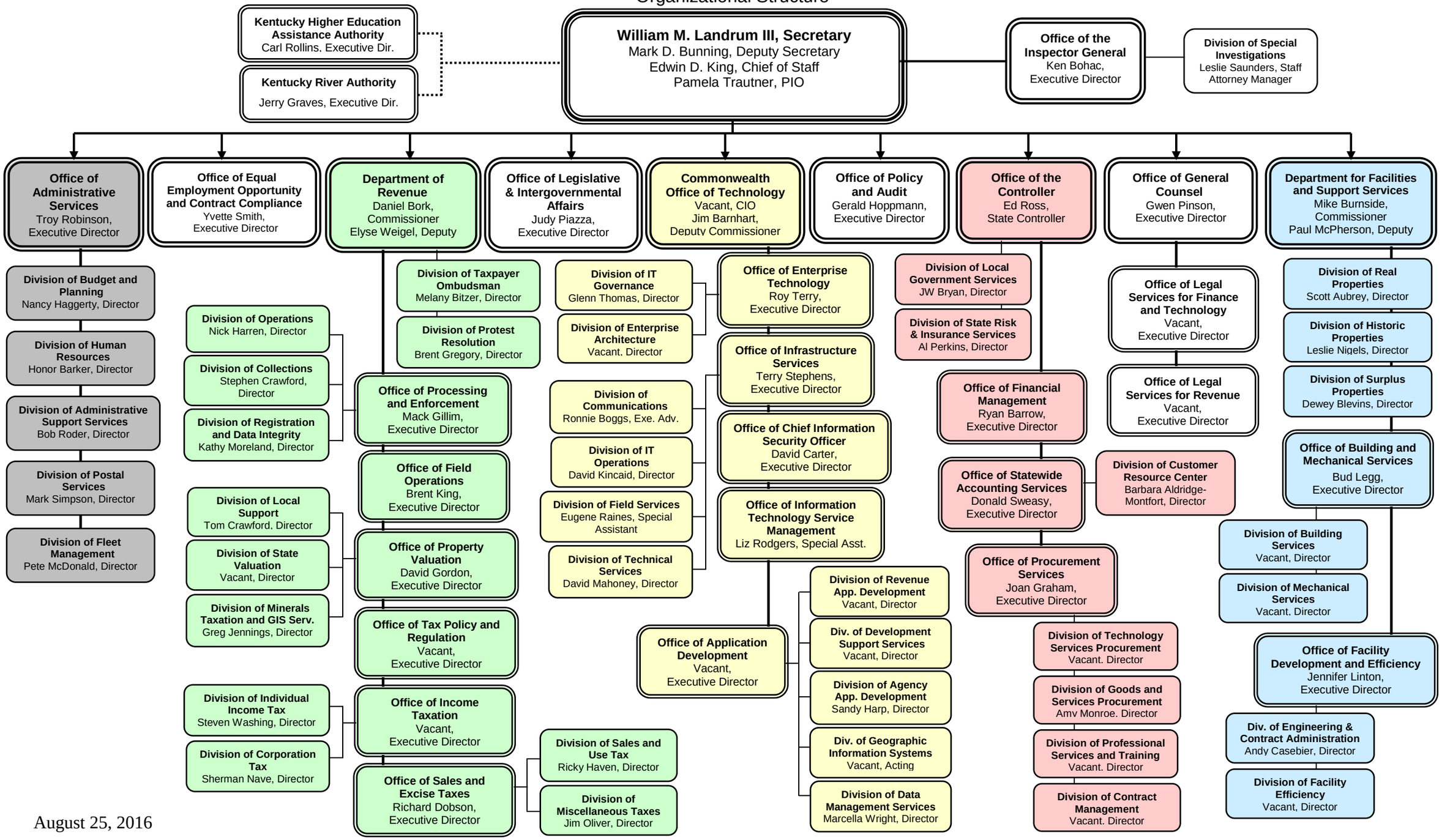

August 25, 2016