

OFFICE DWG NO	ARCH DWG NO	BLD'G	NAME OF BUILDING	TITLE OF DRAWING	BRANCH OF WORK	DRAWN BY	DATE	REMARKS
CPA-1	A-13		Capital Plaza Convention and Sports Center	Schedules		GH8		
CPA-2	S-1		(CPA-21)	Lobby Floor Plan REFLECTED CEILING PLAN & DETAILS	Structural	HK JCB		
CPA-3	S-2			Concourse Floor Framing Plan		ST		
CPA-4	S-3			Roof Framing Plan		IKK		
CPA-5	S-4			Roof and Arena Sections				
CPA-6	S-5			Miscellaneous Sections and Details		GH		
CPA-7	S-6			Exterior Paving Details				
CPA-8	S-7			General Notes and Typical Details		AC		
CPA-9	U-1			Cover Sheet	Mechanical	UH		
CPA-10	U-1			Site Utilities Plan		UH/TF		
CPA-501	P-1			Plumbing Plan-Lower Level		US		
CPA-502	P-2			Plumbing Plan-Concourse Level	Mechanical	"	10-23-57	
CPA-503	P-3			Large Scale Plumbing Plans		"		
CPA-504	P-4			Waste and Vent Piping Diagrams	"	"		
CPA-505	P-5			Water Piping Diagrams		"		
CPA-506	H-1			Heating and Air Conditioning Plan- Lower Level		UC/WW		
CPA-507	H-2			Heating and Air Conditioning- Concourse Level		TF/JP		
CPA-508	H-3			Enlarged Fan Room Plans		TF		
CPA-509	H-4			" " " " " " " "		TF		
CPA-510	H-5			Structures and Details		OH/MS		
CPA-511	E-1			Lower Level-Lighting Plan	Electrical	BC		
CPA-512	E-2			Lower Level-Power and Systems		JB		
CPA-513	E-3			Concourse Level		BC		
CPA-514	E-4			Truss Level				
CPA-515	E-5			Mechanical Room				
CPA-516	E-6			Feeder Diagram and Switchboard Details		JD/JS		
CPA-517	E-7			Lighting Control Systems Diagram		BC		
CPA-518	E-8			Fire Alarm and Sound System Diagrams				
CPA-519	E-9			Details-Fixtures and Rigging		WH		
CPA-520	E-10			Alternate Lighting Plan and Details		YS		
CPA-521			Capital Plaza Master Plans	Cover Sheet	Architectural			EDWARD DURELL - ONE
CPA-522			All these Master Plans are one page. CPA-521 thru CPA-526	Sections of Three Views				
CPA-523		Location Map						
CPA-524		First Level						
CPA-525		Upper Parking Level						
CPA-526		Lower Parking Level						
CPA-527	1 of 1		Plans for U.S. Court House & Fed Off Bldg	Frankfort, Kentucky	Site Survey	RMG	11-6-68	Division of Engineering
CPA-528			Office Partitioning	Title Sheet				
CPA-529	1			Plan 1st Floor				
CPA-530	2			Plan 2nd Floor				
CPA-531	3			Plan 3rd Floor				

COMMONWEALTH OF KENTUCKY
LOUIE B. NUNN GOVERNOR

DEPARTMENT OF FINANCE
DIVISION OF ENGINEERING

CAPITAL PLAZA CONVENTION AND SPORTS CENTER
FRANKFORT KENTUCKY

LEE POTTER SMITH, PRITCHETT, HUGG AND CARTER ARCHITECTS AND ENGINEERS

PRAEGER · KAVANAGH · WATERBURY

STRUCTURAL ENGINEERS

REVISED DRAWINGS
JANUARY 1969

ARCHITECTURAL
STRUCTURAL

AS BUILT REVISIONS 19 NOVEMBER 1971

CPA-476

CAPITAL PLAZA CONVENTION AND SPORTS CENTER SCHEDULE OF DRAWINGS

ELECTRICAL		MECHANICAL		STRUCTURAL		ARCHITECTURAL	
SHEET NO.	TITLE OF DRAWING	SHEET NO.	TITLE OF DRAWING	SHEET NO.	TITLE OF DRAWING	SHEET NO.	TITLE OF DRAWING
E-1	ELECTRICAL PLAN - LOWER LEVEL - LIGHTING	U-1	SITE UTILITIES PLAN	S-1	LOWER FLOOR PLAN	T-1	SITE SURVEY AND BORING LOCATIONS
E-2	ELECTRICAL PLAN - LOWER LEVEL - POWER AND SYSTEMS			S-2	CONCOURSE FLOOR FRAMING PLAN	T-2	LOGS OF BORINGS - SUBSURFACE INVESTIGATION
E-3	ELECTRICAL PLAN - CONCOURSE LEVEL	P-1	PLUMBING PLAN - LOWER LEVEL	S-3	ROOF FRAMING PLAN	G-1	SITE PLAN
E-4	ELECTRICAL PLAN - TRUSS LEVEL	P-2	PLUMBING PLAN - CONCOURSE LEVEL	S-4	RAMP AND ARENA SECTIONS	L-1	LANDSCAPE PLAN
E-5	ELECTRICAL PLAN - MECHANICAL ROOM	P-3	LARGE SCALE PLUMBING PLANS	S-5	MISCELLANEOUS SECTIONS AND DETAILS	A-1	FLOOR PLAN - LOWER LEVEL
E-6	FEEDER DIAGRAM AND SWITCHBOARD DETAILS	P-4	WASTE AND VENT PIPING DIAGRAMS	S-6	EXTERIOR PAVING DETAILS	A-2	FLOOR PLAN - CONCOURSE LEVEL
E-7	LIGHTING CONTROL SYSTEMS DIAGRAMS	P-5	WATER PIPING DIAGRAMS	S-7	GENERAL NOTES AND TYPICAL DETAILS	A-3	ELEVATIONS, ROOF PLAN AND DETAILS
E-8	FIRE ALARM AND SOUND SYSTEM DIAGRAMS	H-1	HEATING AND AIR CONDITIONING PLAN - LOWER LEVEL			A-4	LARGE SCALE PLANS
E-9	DETAILS - FIXTURES AND RIGGING	H-2	HEATING AND AIR CONDITIONING PLAN - CONCOURSE LEVEL			A-5	LARGE SCALE PLANS
E-10	SCHEDULES AND DIAGRAMS	H-3	ENLARGED FAN ROOM PLANS			A-6	SECTION AND DETAILS
		H-4	ENLARGED FAN ROOM PLANS			A-7	SECTION AND DETAILS
		H-5	SCHEDULES AND DETAILS			A-8	SECTIONS
						A-9	DETAILS
						A-10	SCHEDULES
						A-11	REFLECTED CEILING PLAN AND DETAILS
						1	CHANGE ORDER #10 ITEM #1
						2	CHANGE ORDER #4 ITEM #1

CPL-21

W. J. Mc Connell 11-13-68
AS BUILT REVISIONS 19 NOVEMBER 1971
 CPA-477

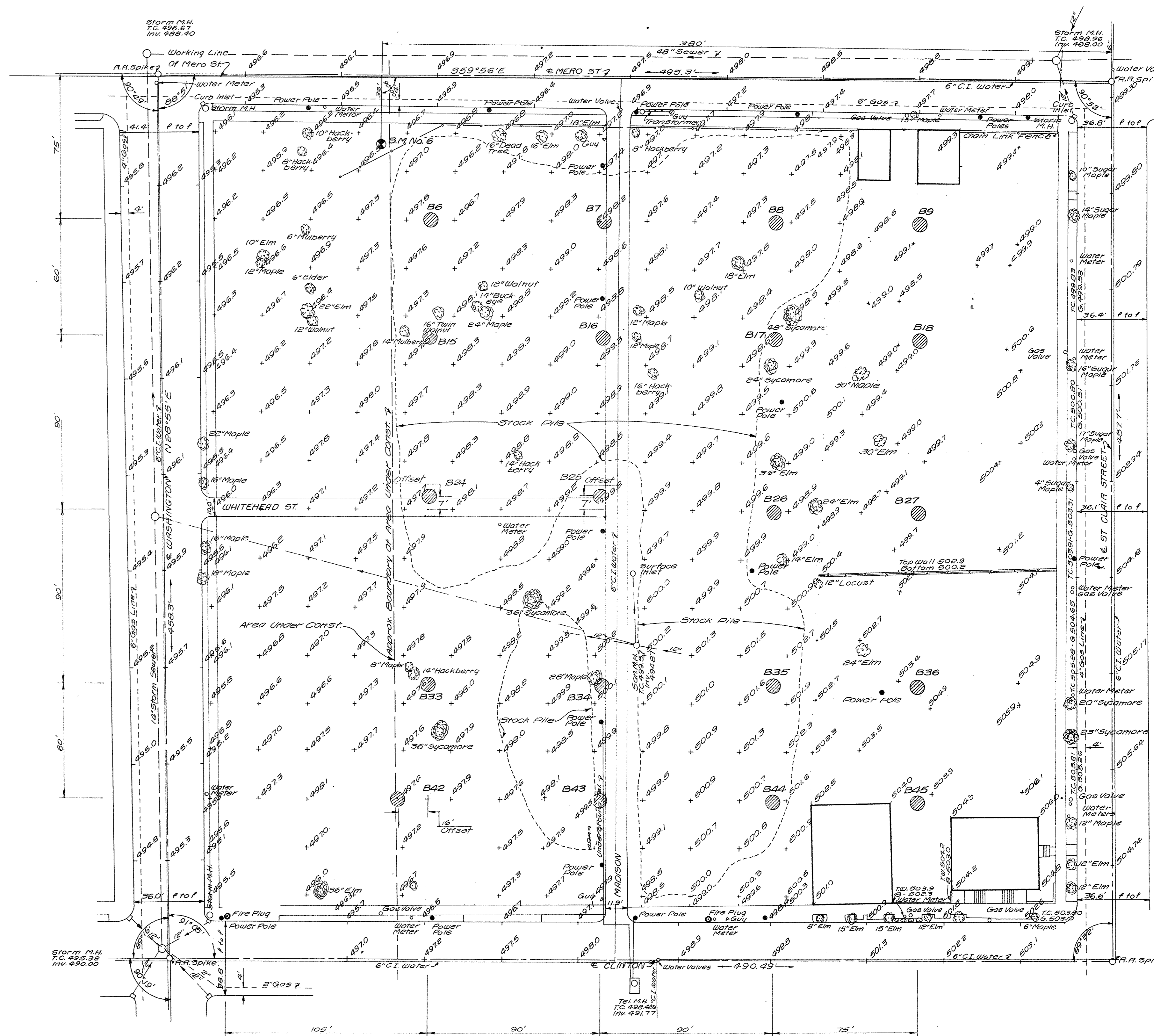

B.M. Datum Obtained From U.S.G.S.
 B.M. No. W-146-1949 in Wall of Railway
 Express Office Behind L & N Depot
 Elev. 510.360

Scale: 1" = 30'

BENCH MARK DATA

*6 Commonwealth Survey Marker Set in Concrete
 360' W. of RR Spike of E. of St. Clair & Mero
 & 36' S.W. of 90'00" Elev. 496.37

REV. - Oct. 25, 1968

STATE OF KENTUCKY
 EUGENE M. WEST
 243
 REGISTERED
 LAND SURVEYOR

STATE OF KENTUCKY
 EUGENE M. WEST
 2461
 REGISTERED
 PROFESSIONAL ENGINEER

**SITE SURVEY &
 BORING LOCATIONS**

L. E. GREGG & ASSOCIATES
 CONSULTING ENGINEERS
 LEXINGTON, KENTUCKY
 DRAWN HR SEPT 1967

CAPITAL PLAZA CONVENTION AND SPORTS CENTER			
FRANKFORT, KENTUCKY			
DRAWN BY	SITE SURVEY AND BORING LOCATIONS	DATE REVISED	5 NOV 68
CHECKED BY		COMM. NO.	50467
SECTOR NO.	LEE POTTER SMITH, PRITCHETT, HUGG & CARTER ARCHITECTS ENGINEERS 314 WILKINSON STREET FRANKFORT, KENTUCKY	DRAWING NO.	T-1
	COMMONWEALTH OF KENTUCKY DEPARTMENT OF FINANCE - DIVISION OF ENGINEERING FRANKFORT	OF T-2	
APPROVED BY	AGENCY HEAD	DATE	
APPROVED BY	<i>(Signature)</i> OWNER	DATE	11-13-68

CPA-478

LOGS OF BORINGS

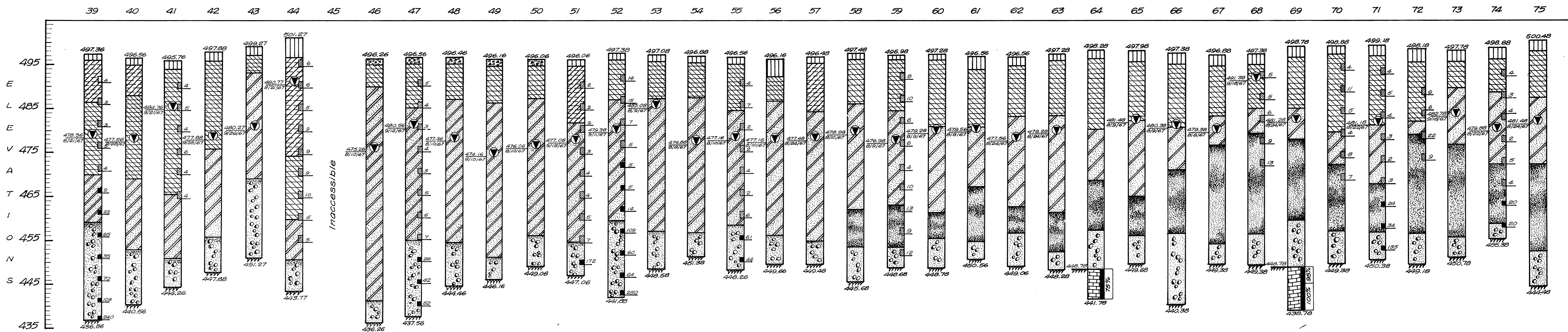
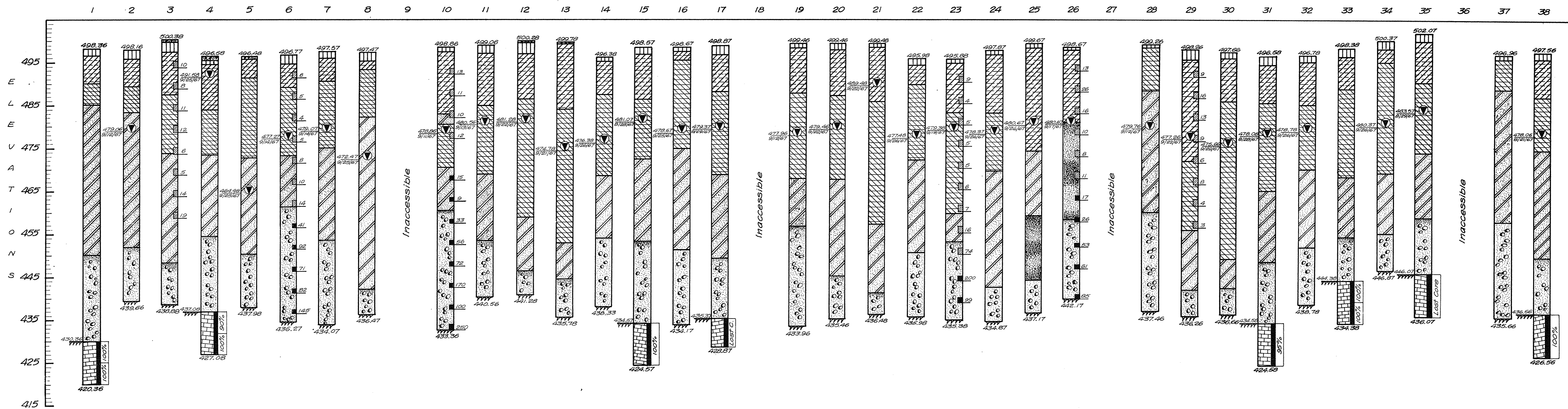

LEGEND OF SYMBOLS

- Elevation and Date on Which Ground Water Found.
- Core Recovery in Percent.
- Silt.
- Clayey Silt.
- Sand and Gravel.
- Limestone.
- Auger Refusal at Indicated Elevation.
- Tube Penetration Resistance Blows Per Ft.
- Fine Sandy Silt.
- Silt with Clay.
- Sandy Clay with Gravel.
- Fill.
- Cone Penetration Resistance Blows Per Ft.
- Fine Sand.
- Pavement and Base Material.

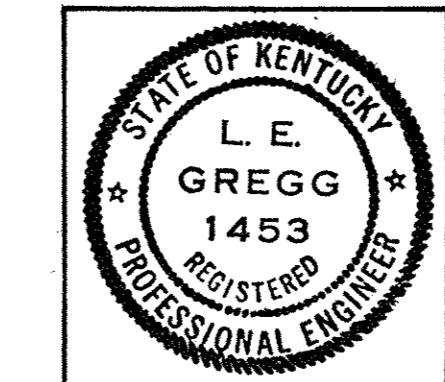

**LOGS OF BORINGS
SUBSURFACE INVESTIGATION**

L.E. GREGG & ASSOCIATES
CONSULTING ENGINEERS
LEXINGTON, KENTUCKY
DRAWN JCS SEPT 1967

CAPITAL PLAZA CONVENTION AND SPORTS CENTER		
FRANKFORT, KENTUCKY		
DRAWN BY	LOGS OF BORINGS SUBSURFACE INVESTIGATION	DATE REVISED 25 11/27/68
CHECKED BY	LEE POTTER SMITH, PRITCHETT, HUGG & CARTER ARCHITECTS 314 WILKINSON STREET FRANKFORT, KENTUCKY	COMM. NO. 50467
SECTION NO.	COMMONWEALTH OF KENTUCKY DEPARTMENT OF FINANCE - DIVISION OF ENGINEERING FRANKFORT, KENTUCKY	DRAWING NO. T-2 OF T-2
APPROVED BY	AGENCY HEAD <i>W. J. Mc Connell</i>	DATE
APPROVED BY	OWNER	DATE 11-13-68

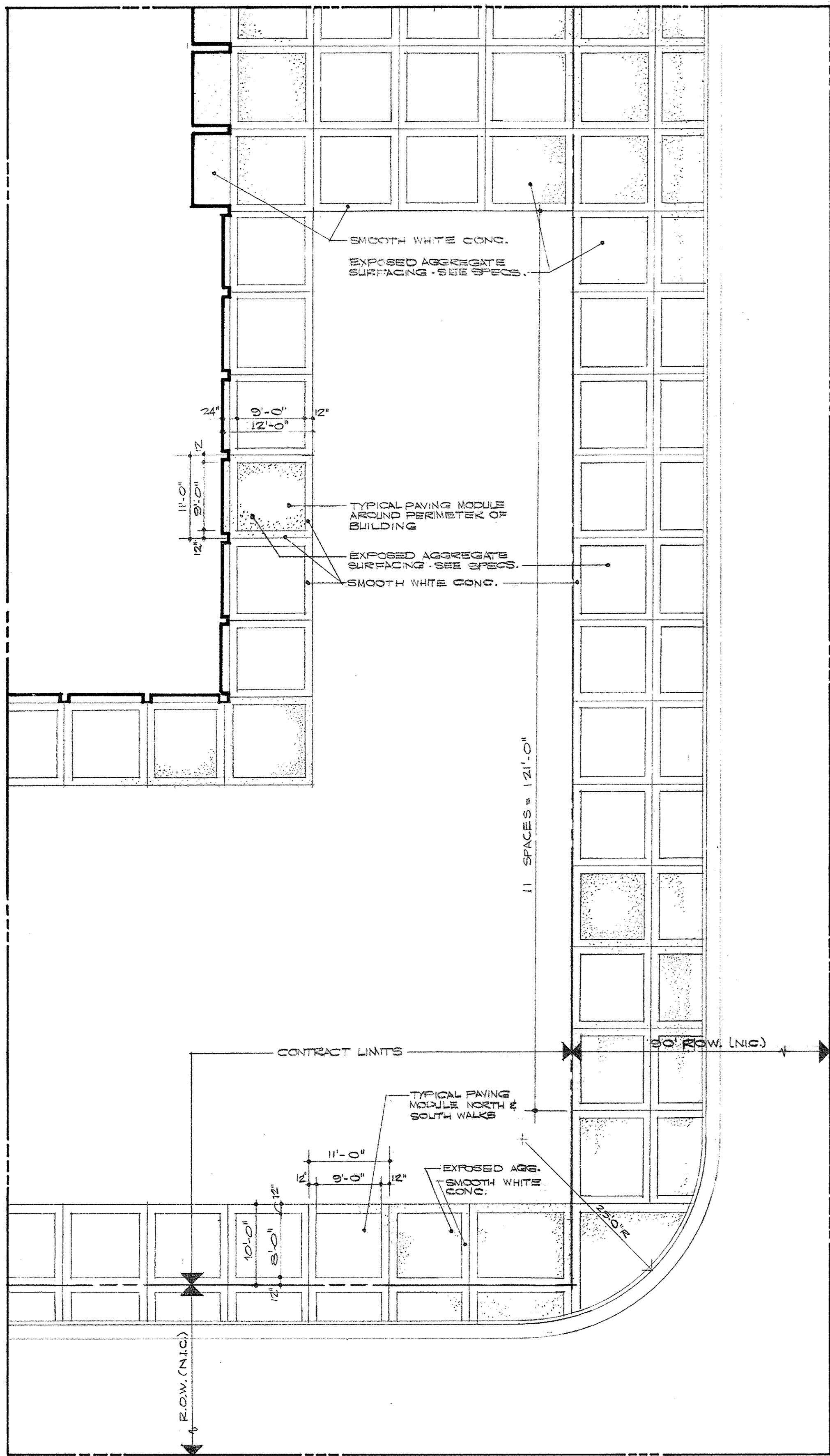

PAVING PATTERN AND MATERIALS - TYPICAL

SCALE: 3/32" = 1'-0"

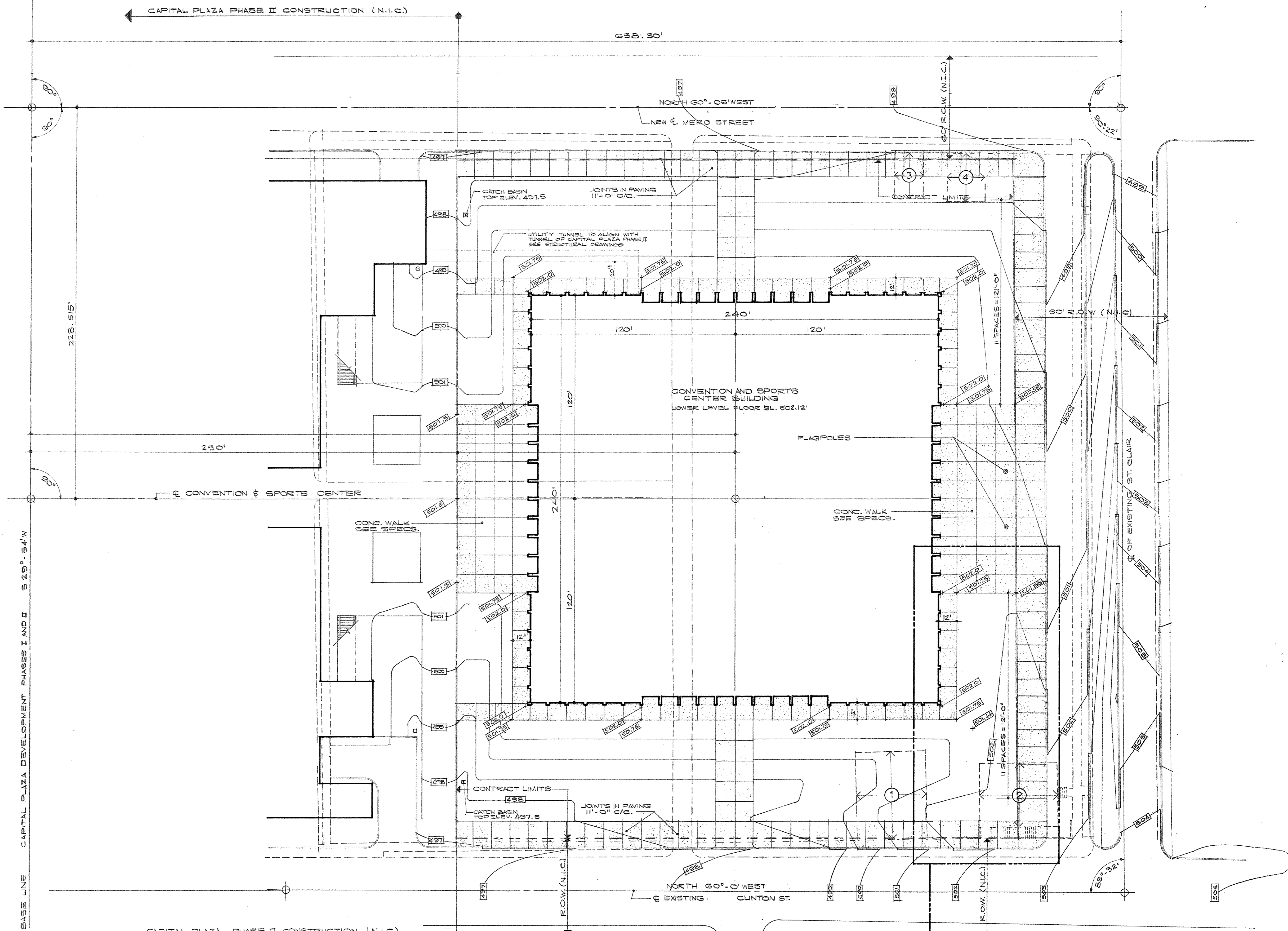

NOTE:
THE EXISTING STOCKPILE OF EARTH MATERIAL AT THE SITE AND AS OUTLINED ON SURVEY DWS. N. T. WILL BE ENTIRELY REMOVED BY OTHERS PRIOR TO AWARD OF THIS CONTRACT.

NOTE:
ALL EXISTING STRUCTURES, BUILDINGS, OUTBUILDINGS, FOUNDATIONS, FOOTINGS, ETC. WITHIN THE CONTRACT LIMITS SHALL BE DEMOLISHED AND DISPOSED OF BY THIS CONTRACT. SEE SUPPLEMENTAL GENERAL CONDITIONS, SPECIAL CONDITIONS & TECHNICAL SPECIFICATIONS.

SEE ENLARGED PLAN THIS SHEET FOR DETAIL OF PAVING PATTERN.

SITE PLAN
SCALE: 1" = 30'

LEGEND	
---	OUTLINE OF EXISTING BLDGS, CURBS, WALKS, ETC. SEE SPECS.
▨	NEW CONCRETE WALK
1. [ELEV.]	FINISH SPOT ELEVATION
--- [ELEV.]	FINISH CONTOUR
---	CONTRACT LIMITS

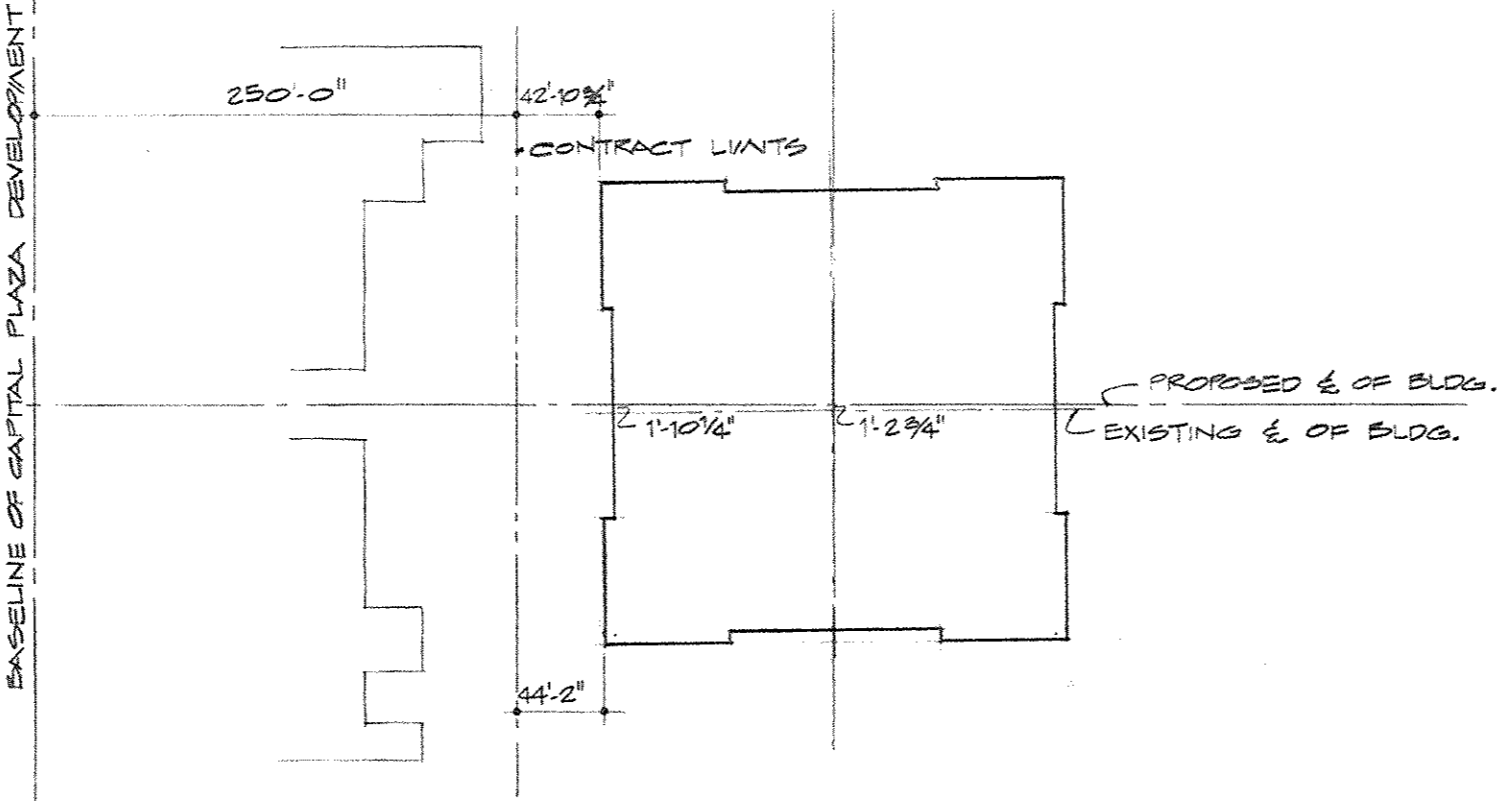

DIAGRAMMATIC 'AS BUILT' LOCATION OF BUILDING

AS BUILT REVISIONS 19 NOVEMBER 1971

CAPITAL PLAZA CONVENTION AND SPORTS CENTER
FRANKFORT, KENTUCKY

DRAWN BY D.A.H.	SITE PLAN	DATE REVISED AND BY
CHECKED BY C.W.E.		COMM. NO. 50467
SECTOR NO.	LEE POTTER SMITH, PRITCHETT, HUGG & CARTER ARCHITECTS 314 WILKINSON STREET FRANKFORT, KENTUCKY	DRAWING NO. G-1 OF 3-1
APPROVED BY	COMMONWEALTH OF KENTUCKY DEPARTMENT OF FINANCE - DIVISION OF ENGINEERING FRANKFORT KENTUCKY	DATE 11-13-68

APPROVED BY: AGENCY HEAD
APPROVED BY: OWNER *W.A. McWormley*

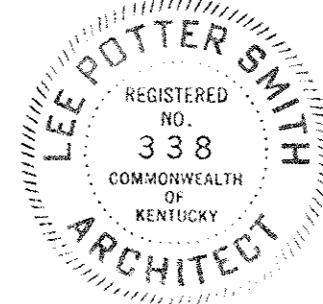
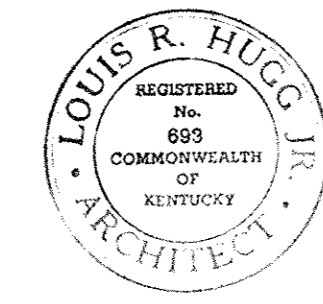

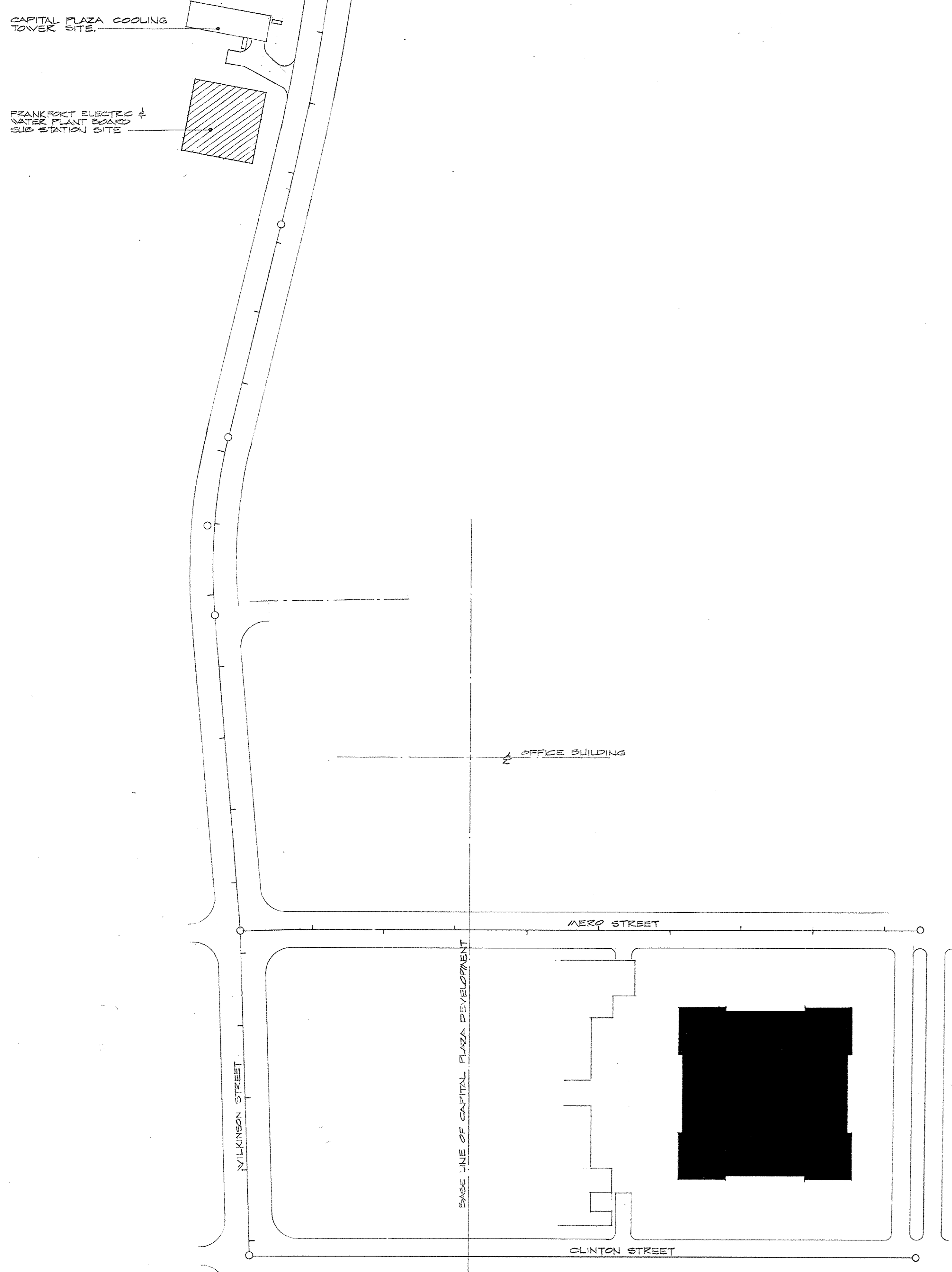

LOCATION PLAN
SCALE: 1" = 120'

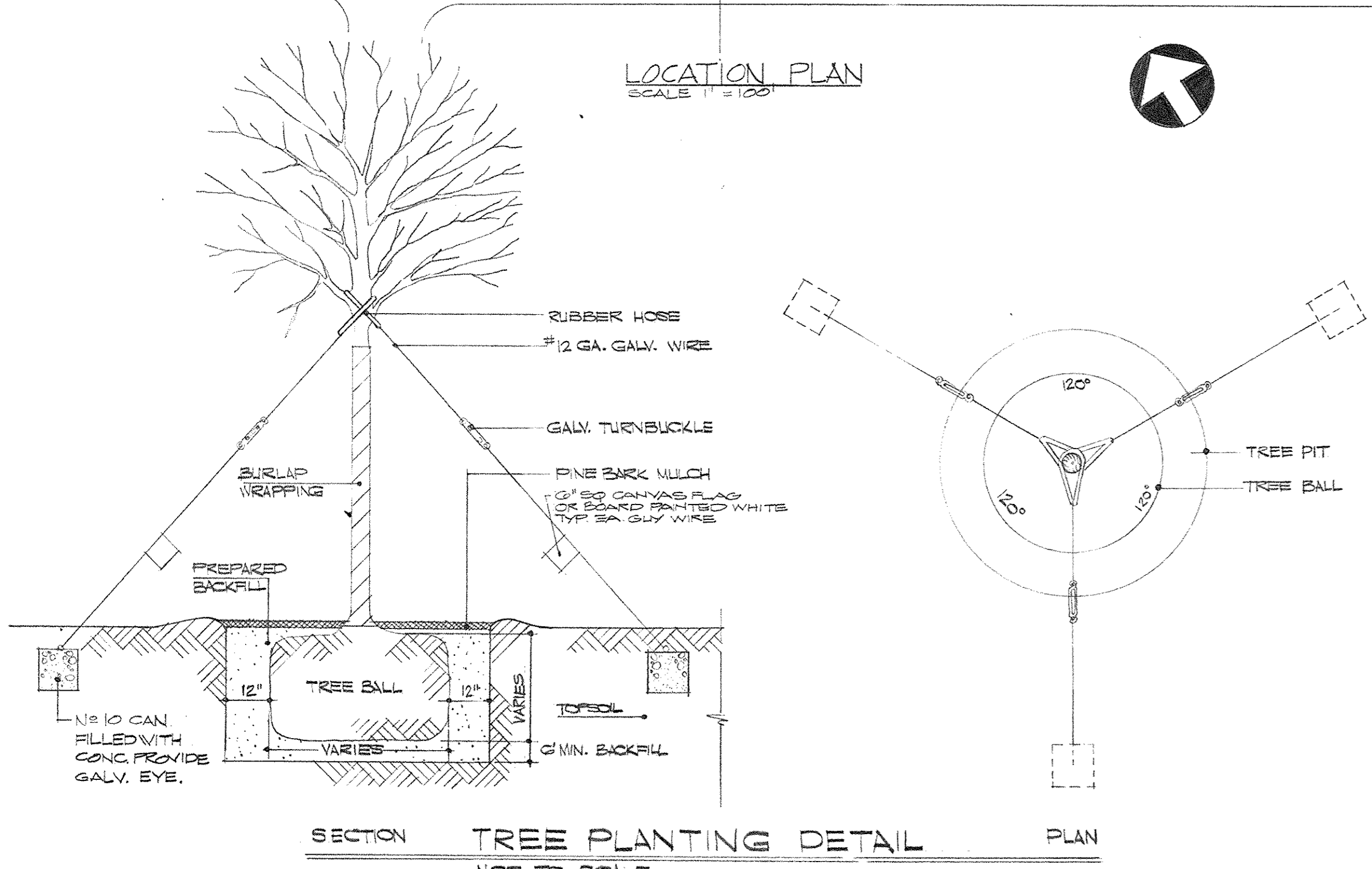

SECTION TREE PLANTING DETAIL
NOT TO SCALE

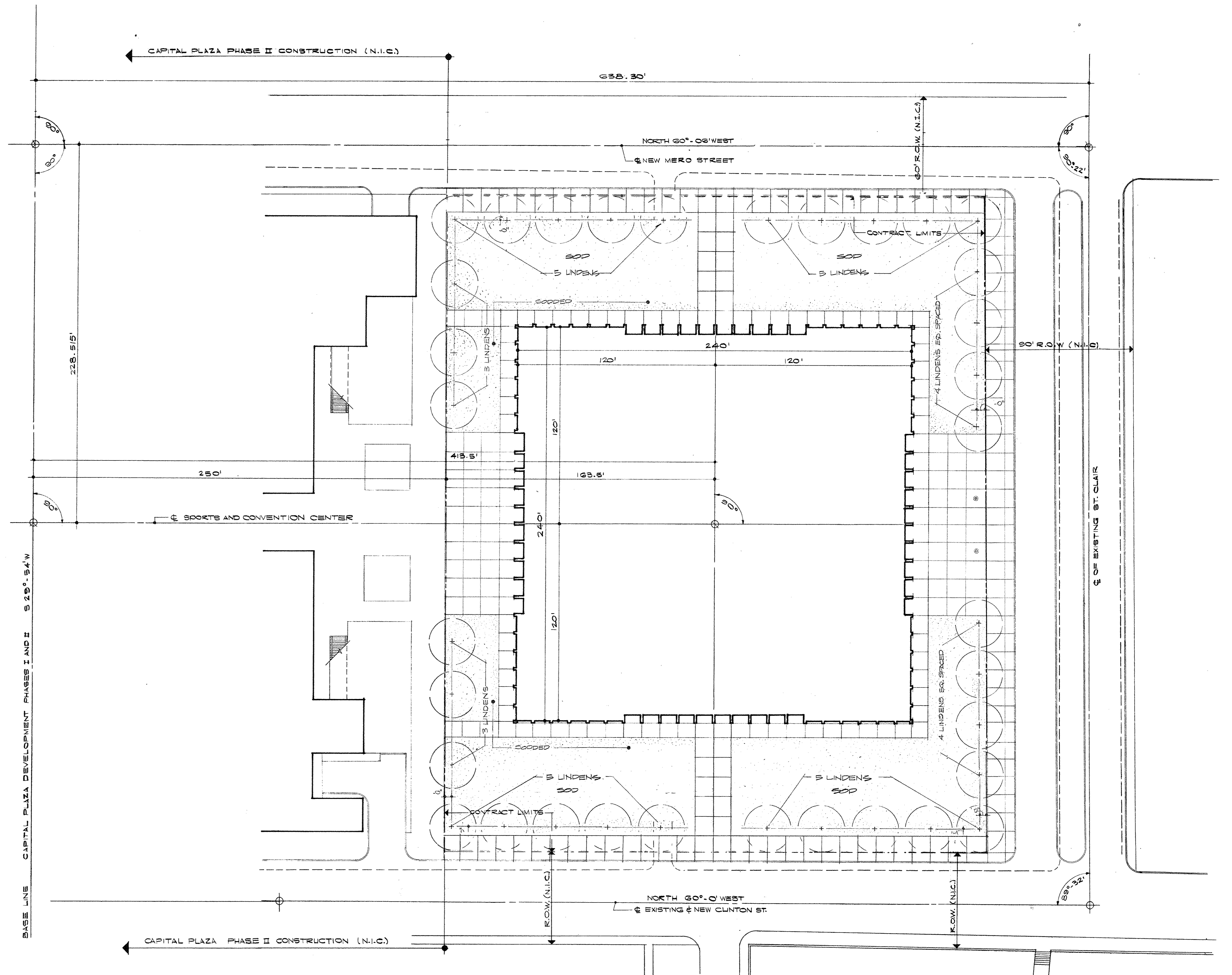

LANDSCAPE PLAN
SCALE: 1" = 30'

PLANTING SCHEDULE						
QUANTITY	COMMON NAME	BOTANICAL NAME	SIZE	ROOTS	SPACING	REMARKS
24	LITTLE-LEAF LINDEN	TILIA CORDATA	4'-5" CAL.	2 1/2" B, 44" MIN. DIA.	AS SHOWN	14'-0" MIN. HEIGHT

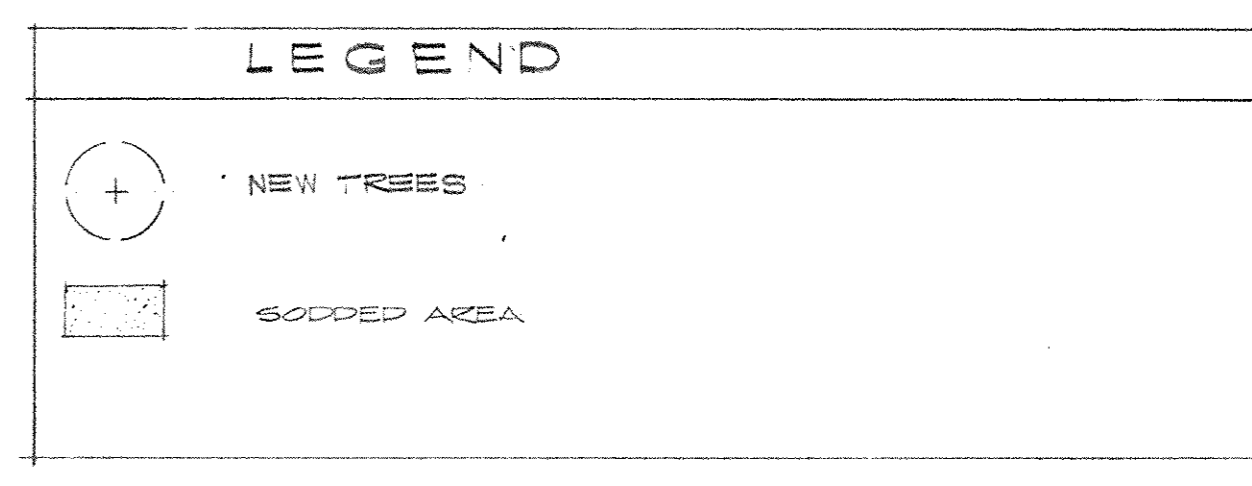

AS BUILT REVISIONS 19 NOVEMBER 1971

CAPITAL PLAZA CONVENTION AND SPORTS CENTER
FRANKFORT, KENTUCKY

DRAWN BY D.A.H.	LANDSCAPE PLAN	DATE REVISED 5/27/75
CHECKED BY S.W.E.D.		COMM. NO. 50467
SECTOR NO.	LEE POTTER SMITH, PRITCHETT, HUGG & CARTER ARCHITECTS 314 WILKINSON STREET FRANKFORT, KENTUCKY	DRAWING NO. L-1
	COMMONWEALTH OF KENTUCKY DEPARTMENT OF FINANCE - DIVISION OF ENGINEERING FRANKFORT, KENTUCKY	OF 1-1

APPROVED BY _____ AGENCY HEAD _____ DATE _____
 APPROVED BY _____ OWNER _____ DATE 11-13-68

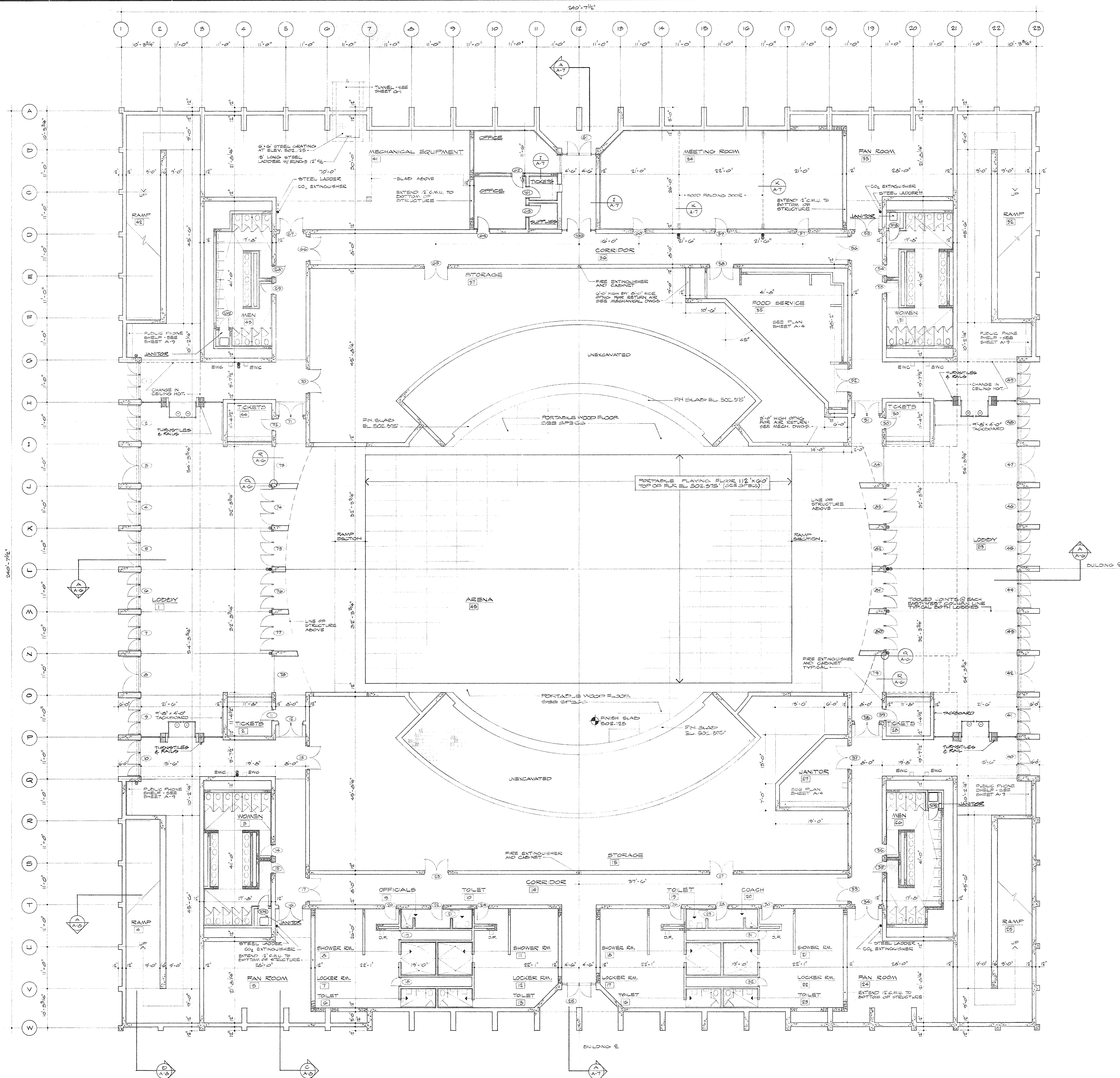

FLOOR PLAN LOWER LEVEL SCALE 3/32" = 1'-0"

- NOTES:
1. SEE SHEET A-1 FOR PARTIAL 1/2" SCALE PLAN OF LOWER LEVEL QUADRANT, OTHER QUADRANTS SIMILAR OR OPPOSITE HAND.
 2. TERMINATE C.M.U. PARTITIONS 1/2" MIN. ABOVE CEILING UNLESS NOTED TO EXTEND TO STRUCTURE.
- WALL MOUNTED WASTE RECEPTACLES.
 - WALL MOUNTED BUTT UP.

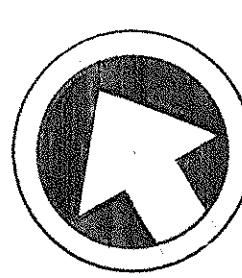

AS BUILT REVISIONS 23 NOVEMBER 1971

CAPITAL PLAZA CONVENTION AND SPORTS CENTER
FRANKFORT, KENTUCKY

DRAWN BY G.M.E.	FLOOR PLAN LOWER LEVEL	DATE REVISED 3 NOV 68
CHECKED BY G.M.E.		COMM. NO. 50467
SECTOR NO.	LEE POTTER SMITH, PRITCHETT, HUGG & CARTER ARCHITECTS 314 WILKINSON STREET FRANKFORT, KENTUCKY	DRAWING NO. A-1
	COMMONWEALTH OF KENTUCKY DEPARTMENT OF FINANCE - DIVISION OF ENGINEERING FRANKFORT	OF A-11
APPROVED BY AGENCY HEAD	<i>W.J. McConnell</i>	DATE 11-13-68
APPROVED BY OWNER		

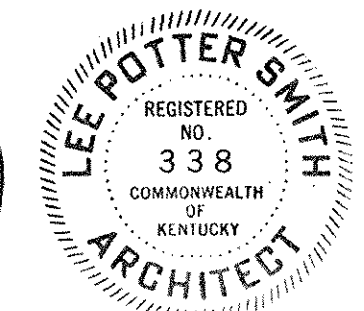
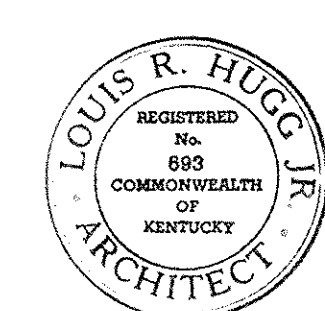

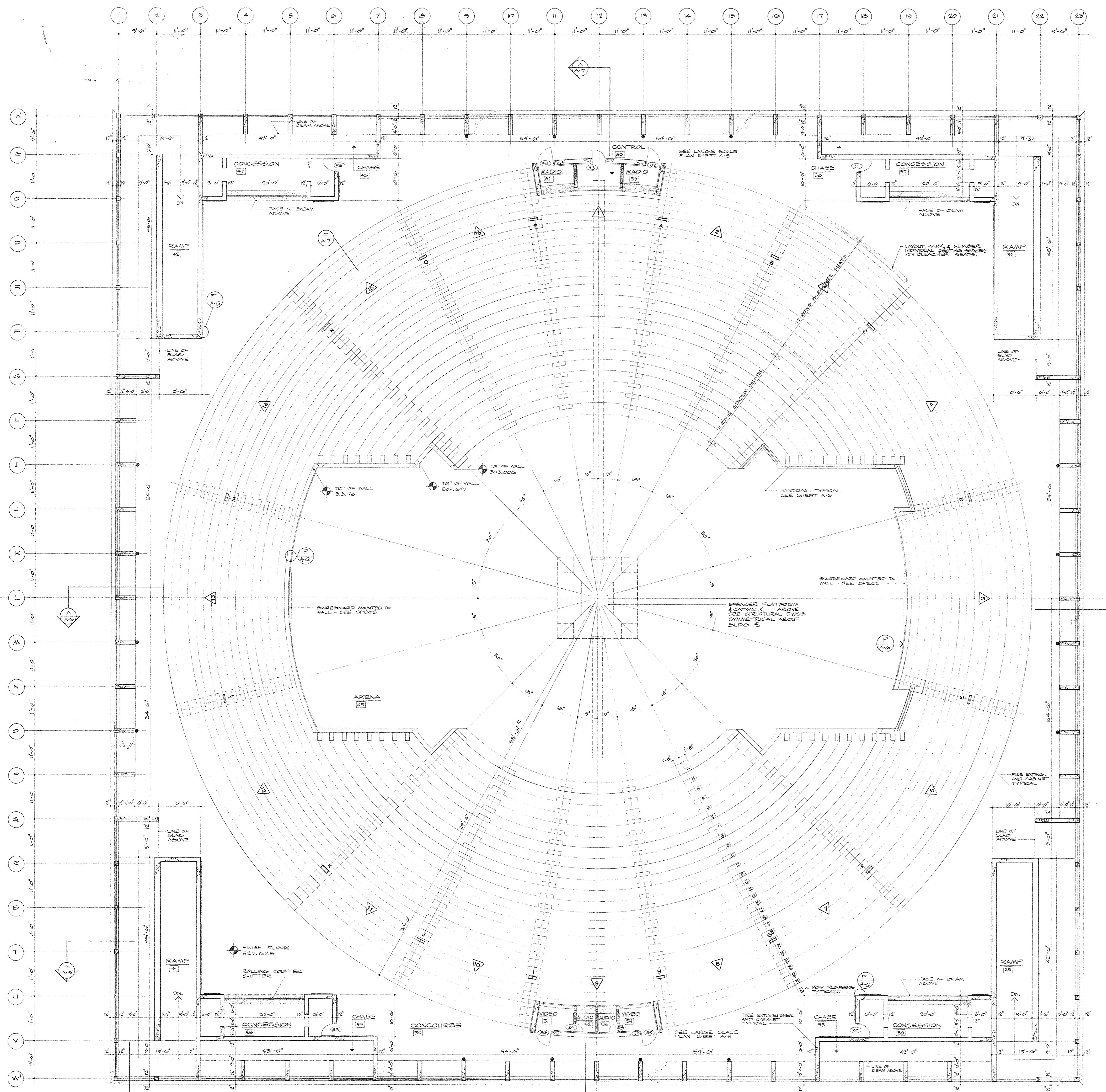

FLOOR PLAN CONCOURSE LEVEL 3/32" = 1'-0"

NOTES:
 1. SEE SHEET A-5 FOR PARTIAL 1/4" SCALE PLAN FOR UPPER LEFT QUADRANT OF THE QUADRANT'S DIMENSIONS SUPPORTED HANG.
 2. ASSE PARKER SUSPENDED FROM TRUSS.
 3. SECTION PARKER SUSPENDED FROM TRUSS.
 4. WALL MOUNTED WASTE RECEPTACLE
 5. WALL MOUNTED BUTT URN.

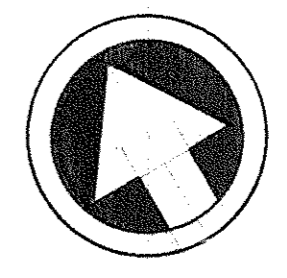

AS BUILT REVISIONS 24 NOVEMBER 1971

CAPITAL PLAZA CONVENTION AND SPORTS CENTER
 FRANKFORT, KENTUCKY

DRAWN BY G.W.E.	FLOOR PLAN CONCOURSE LEVEL	DATE REVISED 25 NOV 68
CHECKED BY G.W.E.		COMM. NO. 50467
SECTOR NO.	LEE POTTER SMITH, FRITCHETT, HUGG & CARTER ARCHITECTS 914 WILKINSON STREET FRANKFORT, KENTUCKY	DRAWING NO. A-2
	COMMONWEALTH OF KENTUCKY DEPARTMENT OF FINANCE - DIVISION OF ENGINEERING FRANKFORT KENTUCKY	OF A-11
APPROVED BY AGENCY HEAD	<i>W.T. McConnell</i>	DATE 11-13-68
APPROVED BY OWNER		

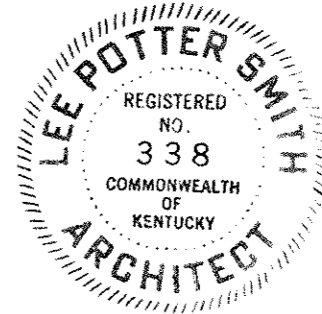
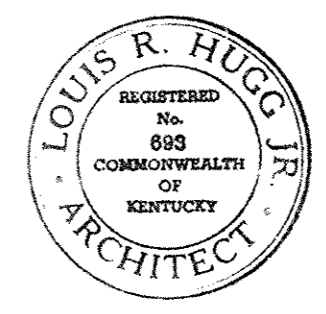

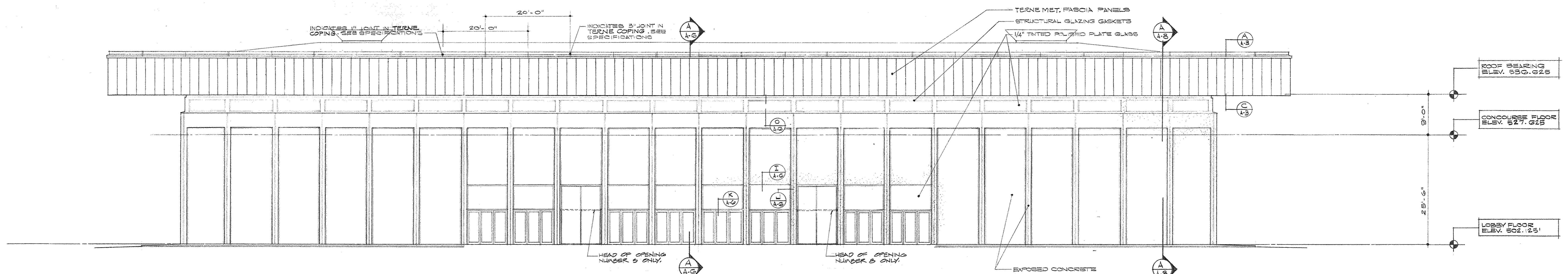

EAST AND WEST ELEVATIONS

NOTE: SCALE 3/32" = 1'-0"

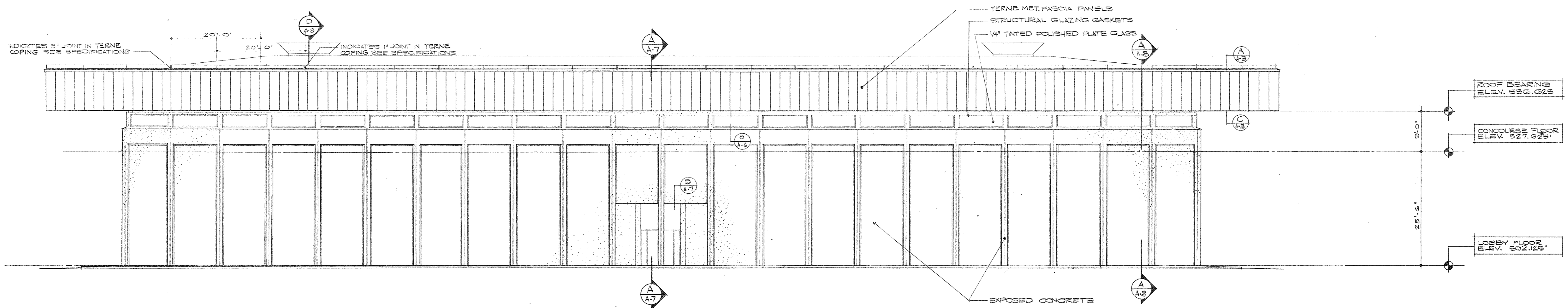

NORTH AND SOUTH ELEVATIONS

NOTE: SCALE 3/32" = 1'-0"

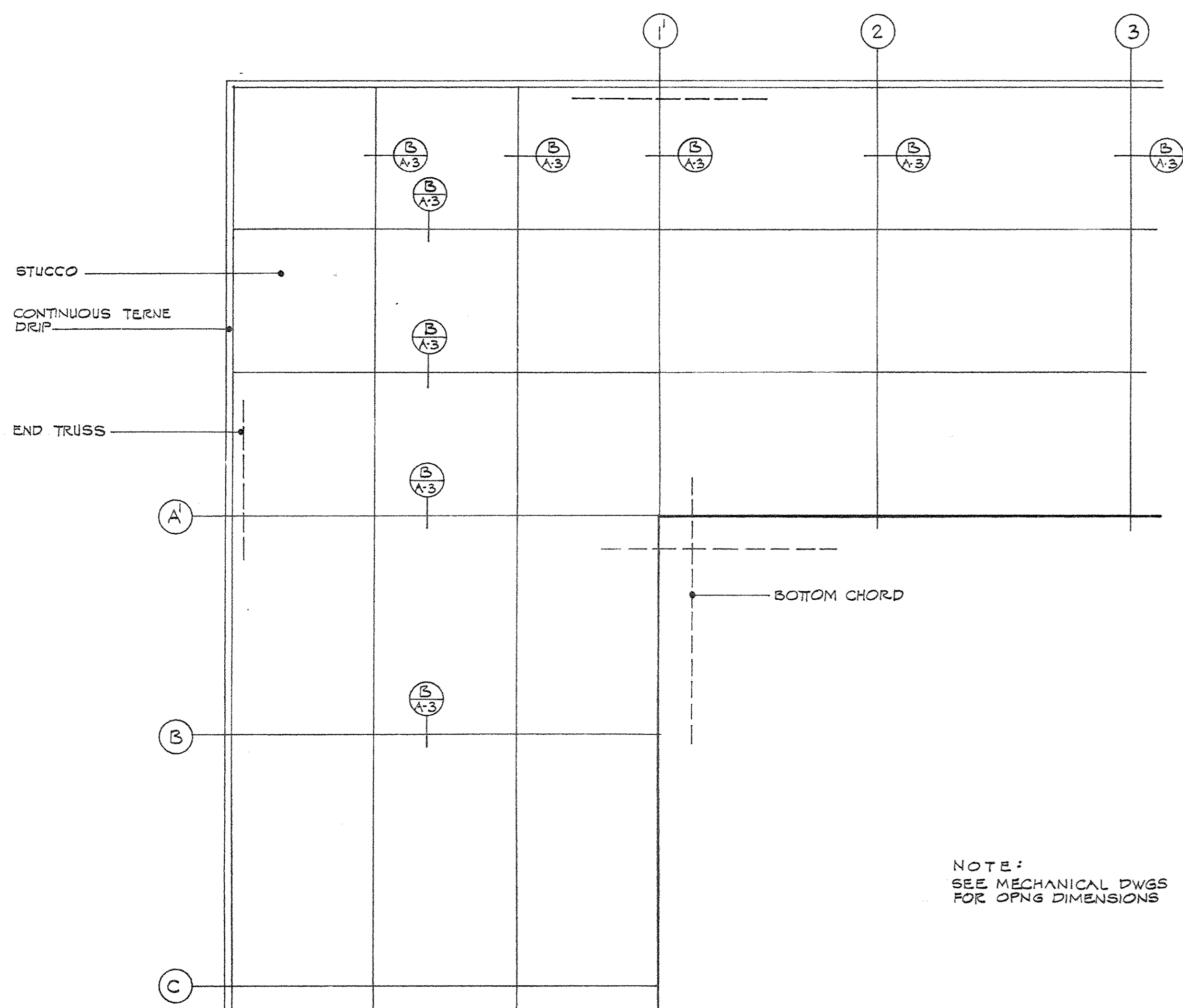

PARTIAL REFLECTED SOFFIT PLAN

1/4" = 1'-0"

NOTE: SEE MECHANICAL DWGS FOR OPNS DIMENSIONS

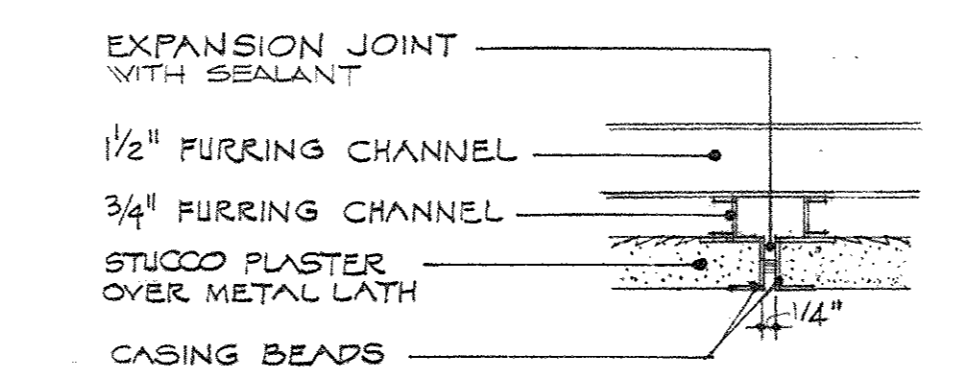

SECTION B-A-3

SCALE: 3/8" = 1'-0"

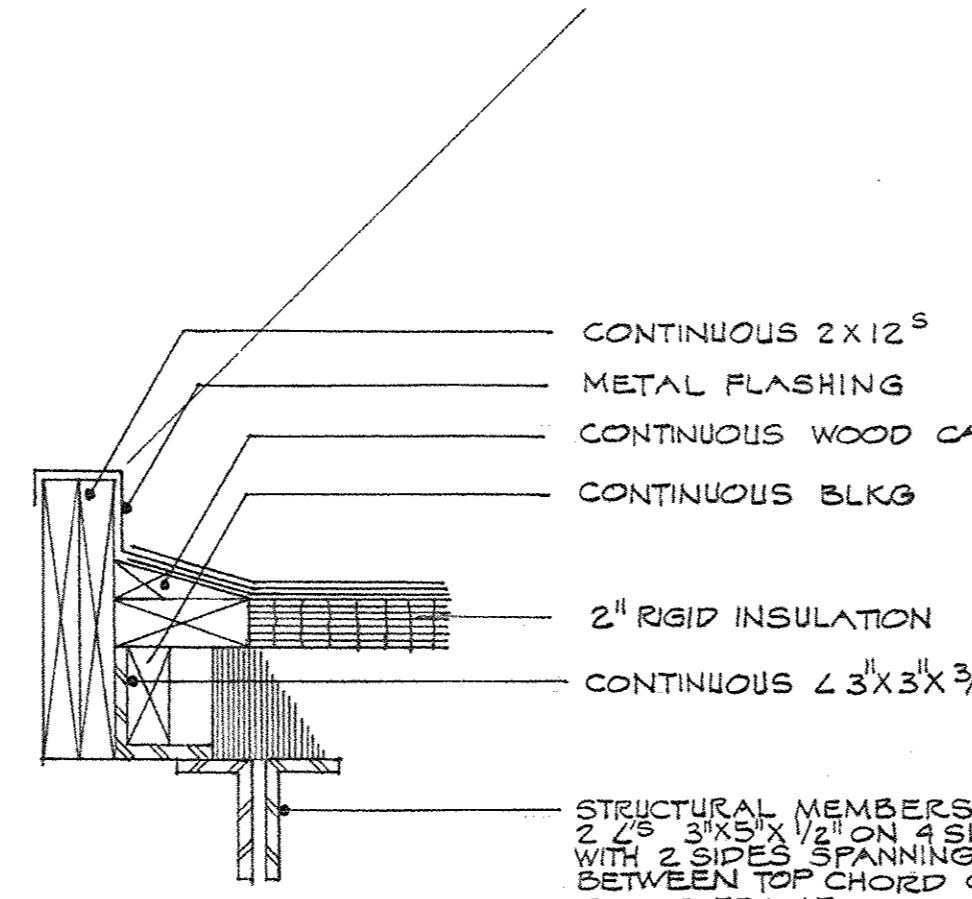

D A-3 CURB DETAIL

1/2" = 1'-0"

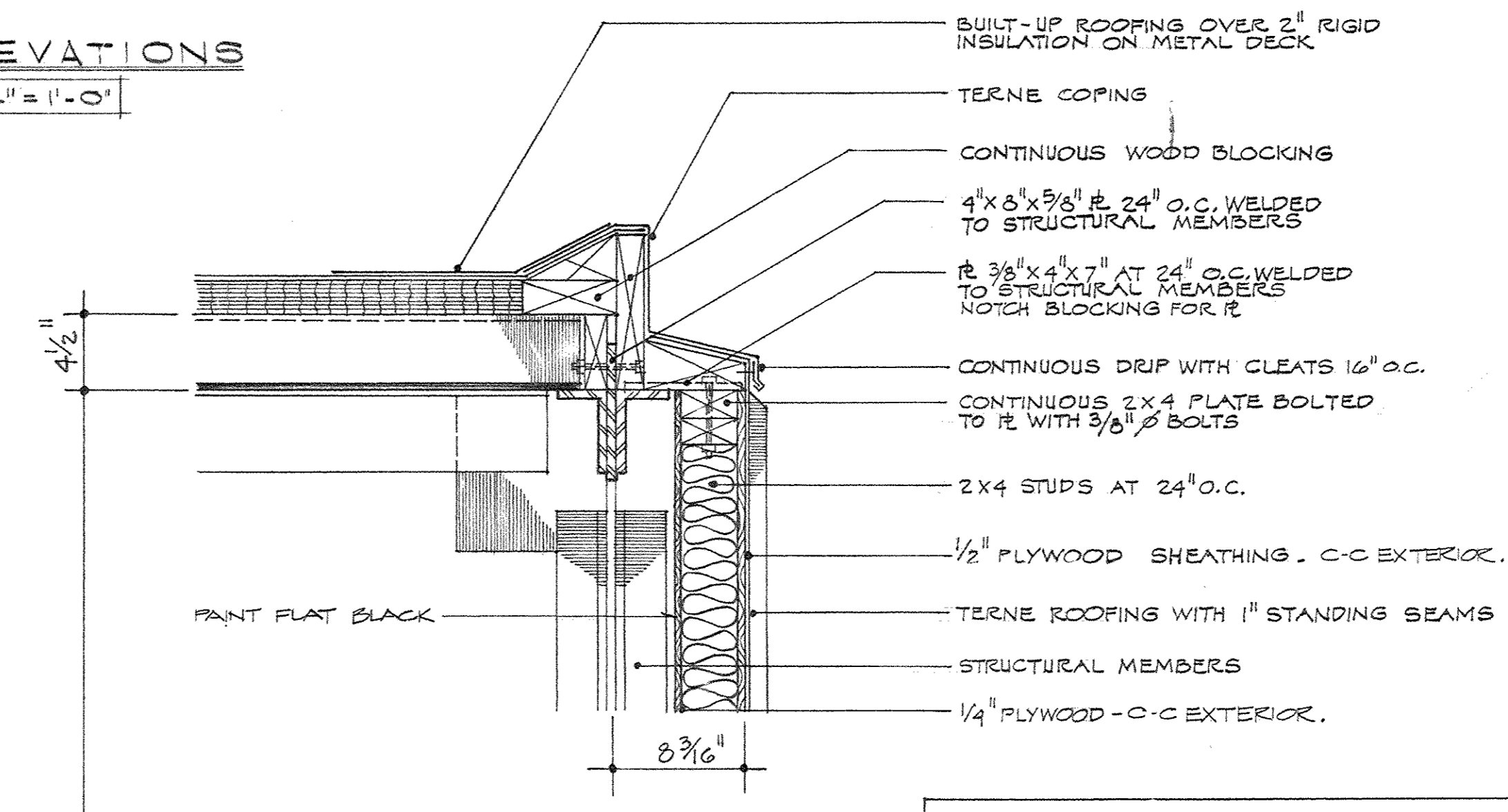

A A-2 DETAIL

1/2" = 1'-0"

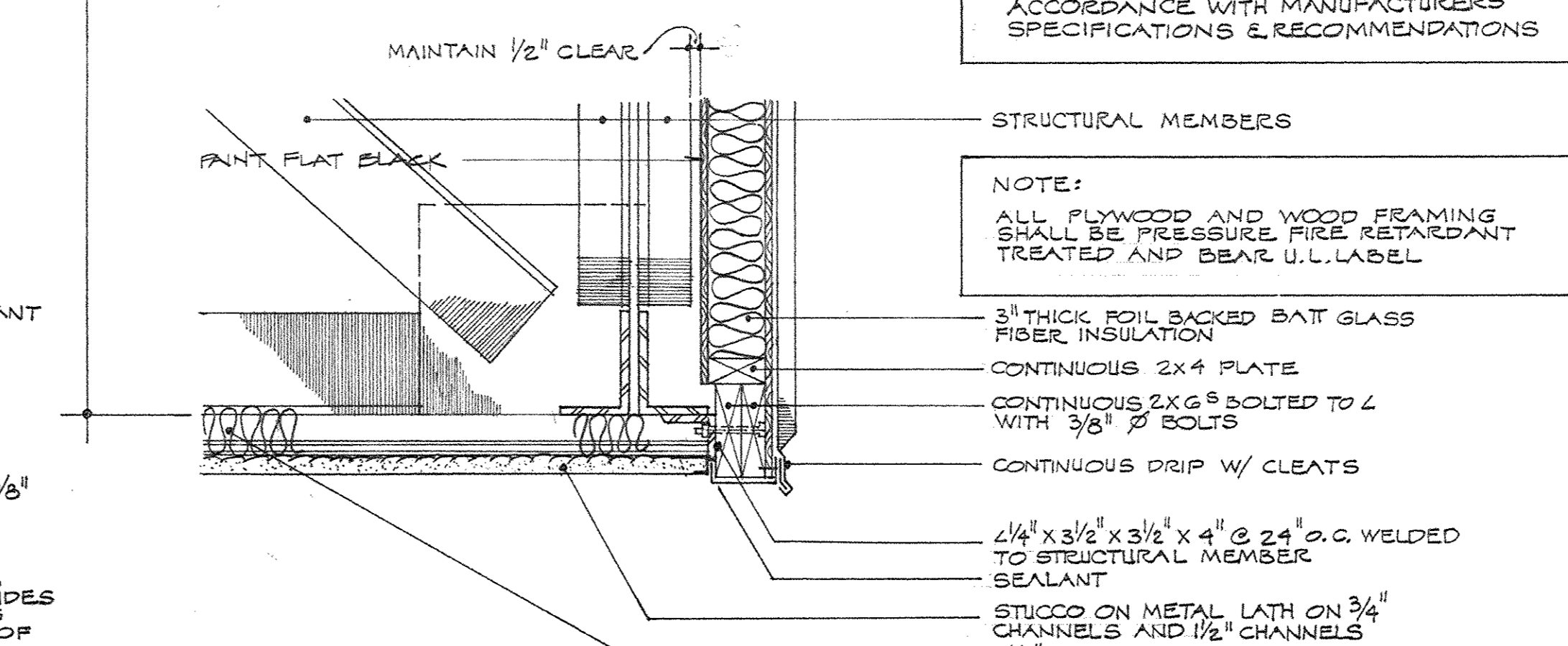

C A-3 DETAIL

1/2" = 1'-0"

NOTE: TERNE ROOFING SHALL BE 28 GAUGE, 10 LB. COATING. TERNE SHALL BE SPOUT COATED AND PAINTED WITH RED OXIDE PRIMER COAT FOLLOWED BY TWO COATS EXTERIOR PAINT IMMEDIATELY AFTER APPLICATION. APPLY TERNE OVER ROBIN SIZED PAPER USING MATERIALS & METHODS IN STRICT ACCORDANCE WITH MANUFACTURERS SPECIFICATIONS & RECOMMENDATIONS

NOTE: ALL FLYWOOD AND WOOD FRAMING SHALL BE PRESSURE FIRE RETARDANT TREATED AND BEAR U.L. LABEL

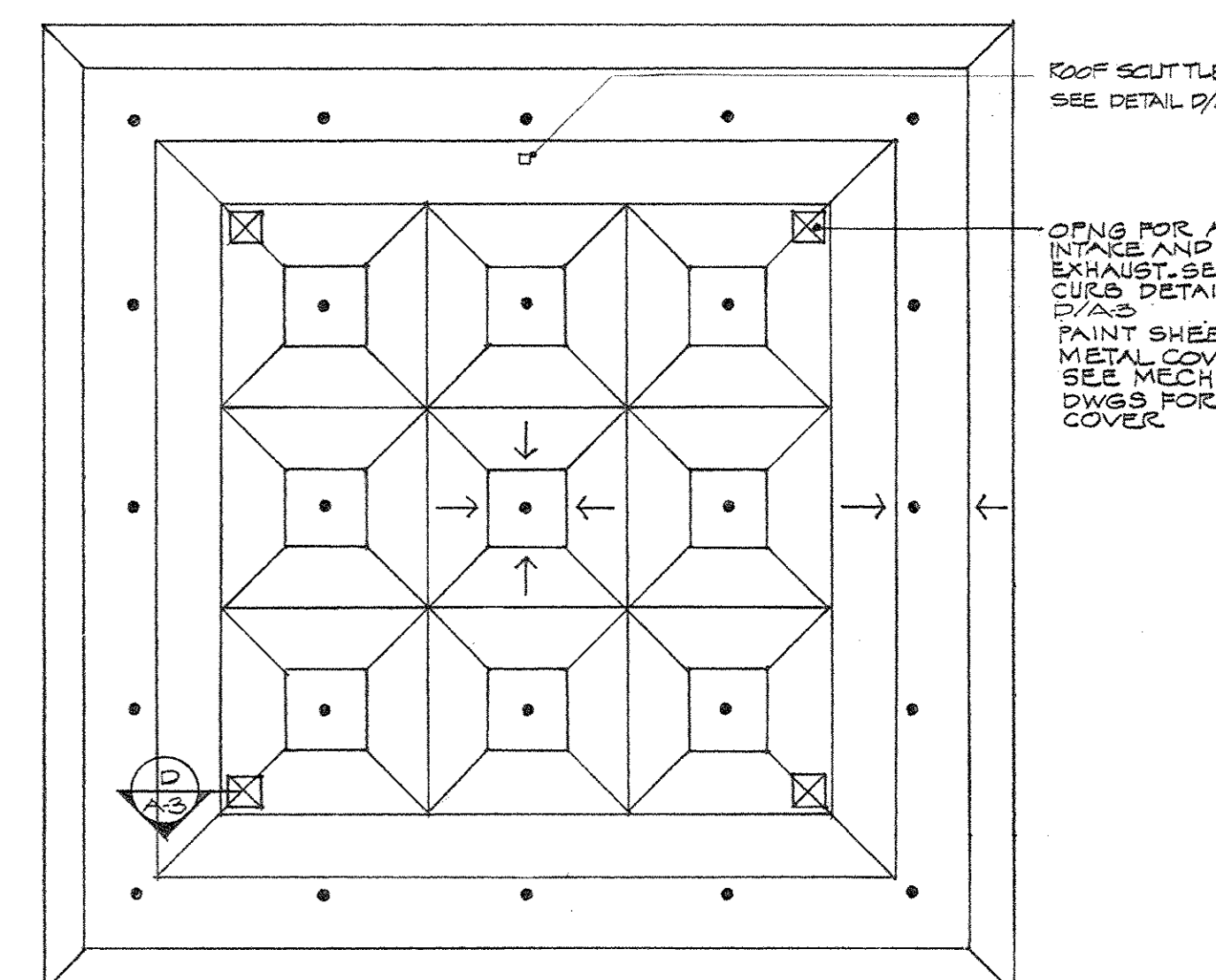

NOTES:
● INDICATES ROOF DRAIN

ROOF PLAN

1" = 50'-0"

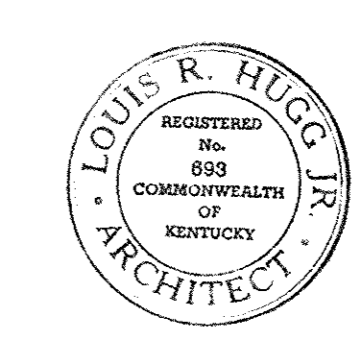
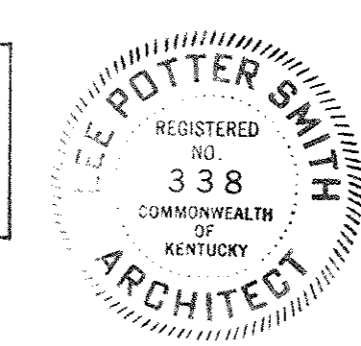

NO BUILT REVISIONS 14 DECEMBER 1971

CAPITAL PLAZA CONVENTION AND SPORTS CENTER
FRANKFORT, KENTUCKY

DRAWN BY P.A.C.	ELEVATIONS, ROOF PLAN AND DETAILS	DATE REVISED 5 NOV 68
CHECKED BY G.M.E.	LEE POTTER SMITH, PRITCHETT, HUGG & CARTER ARCHITECTS 314 WILKINSON STREET FRANKFORT, KENTUCKY	COMM. NO. 50467
SECTOR NO.	COMMONWEALTH OF KENTUCKY DEPARTMENT OF FINANCE - DIVISION OF ENGINEERING FRANKFORT	DRAWING NO. A-3
APPROVED BY AGENCY HEAD	DATE	DATE 11-13-68
APPROVED BY OWNER <i>W. J. Mc Connell</i>	DATE	DATE 11-13-68

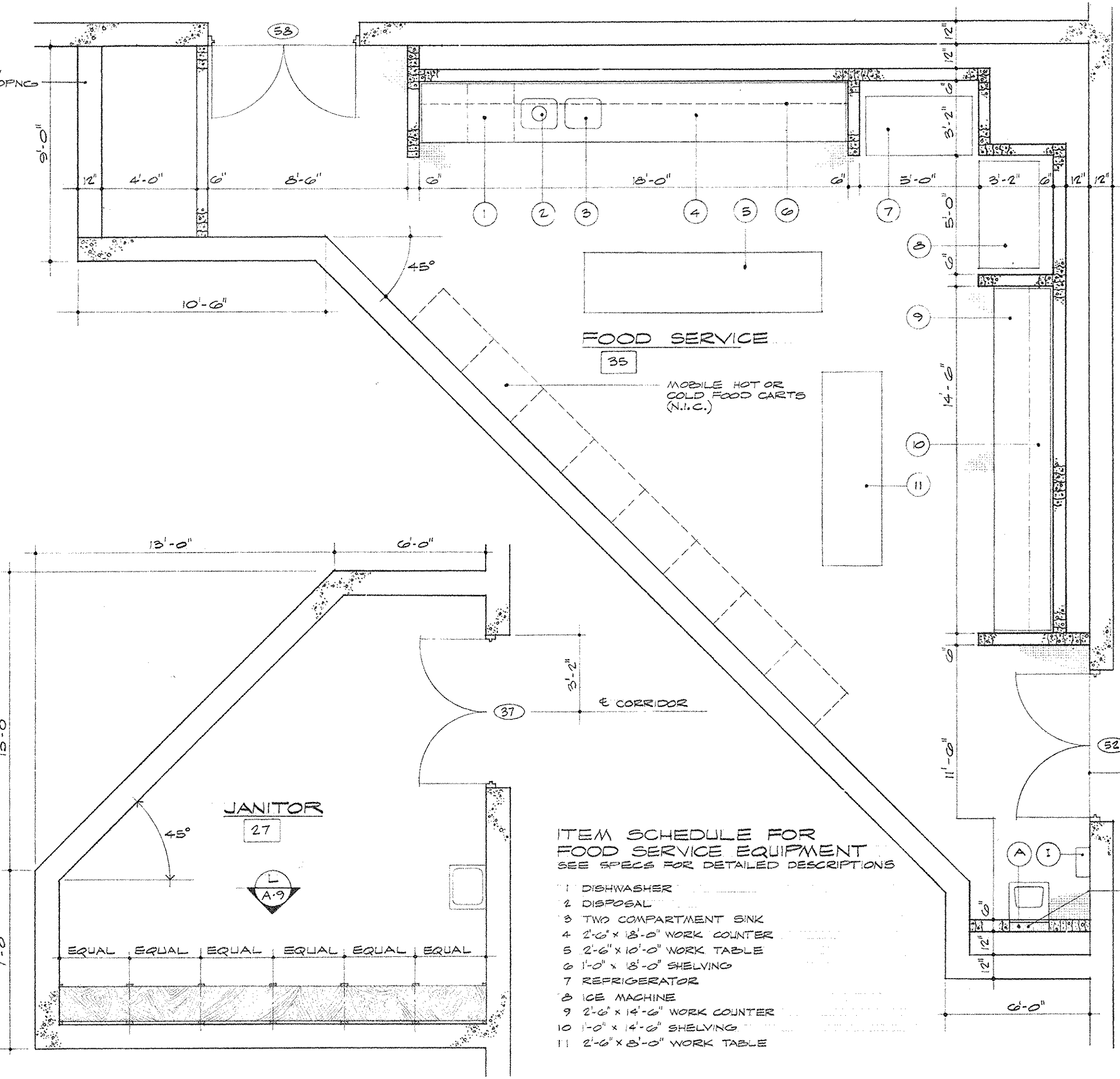
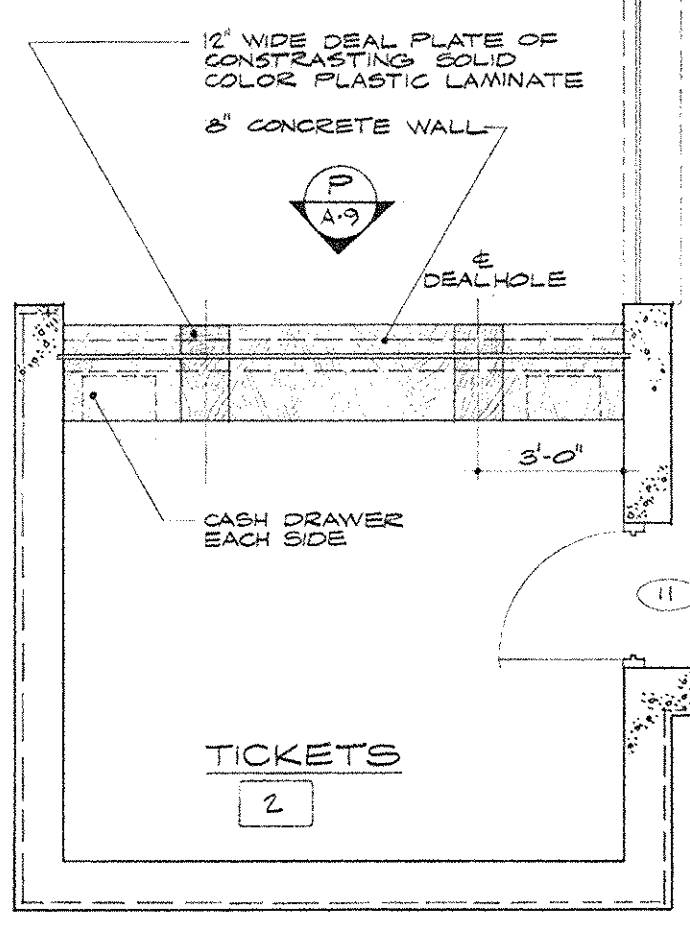
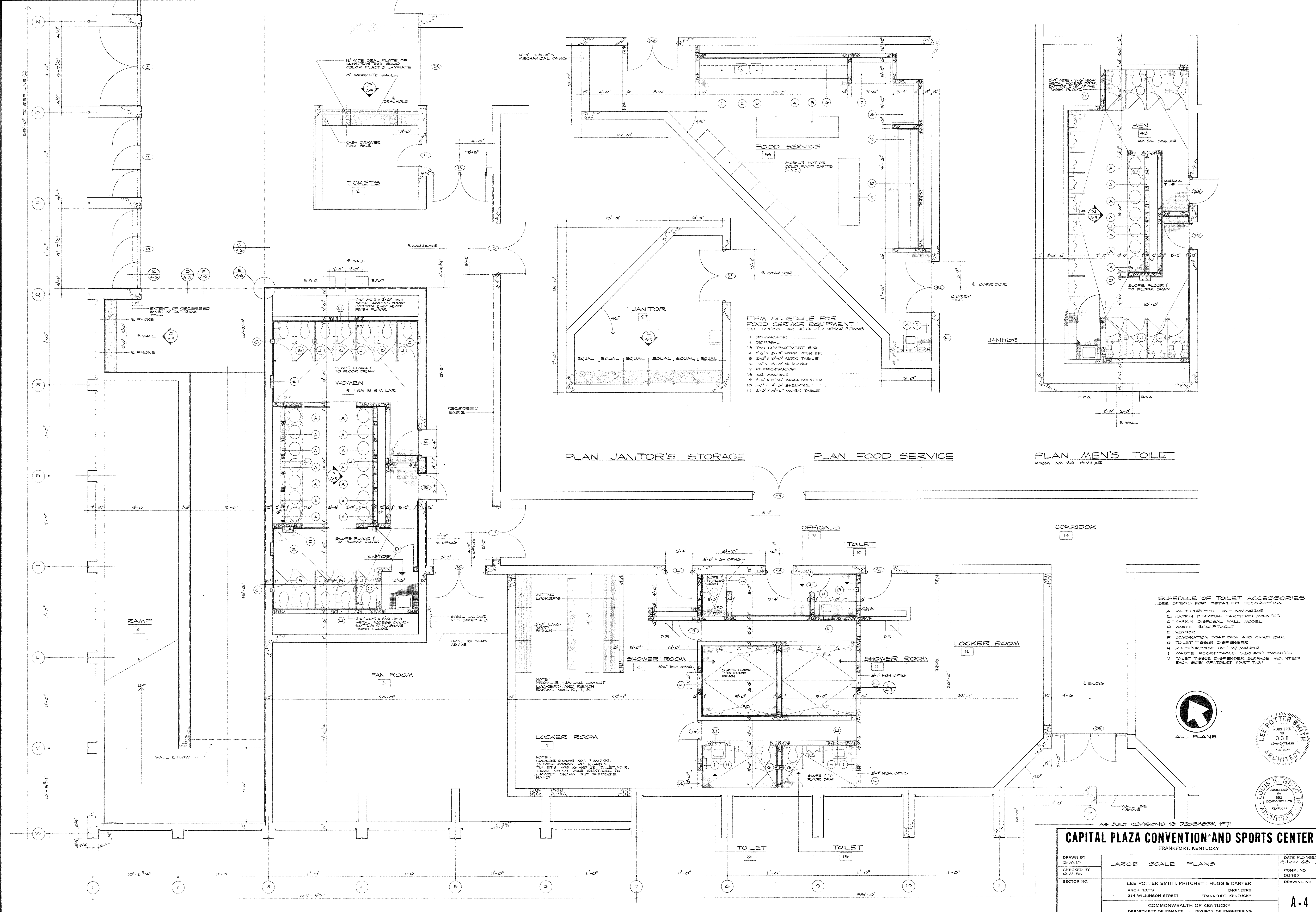

- ITEM SCHEDULE FOR FOOD SERVICE EQUIPMENT**
SEE SPECS FOR DETAILED DESCRIPTIONS
- 1 DISHWASHER
 - 2 DISPOSAL
 - 3 TWO COMPARTMENT SINK
 - 4 2'-0" x 8'-0" WORK COUNTER
 - 5 2'-0" x 10'-0" WORK TABLE
 - 6 1'-0" x 8'-0" SHELVING
 - 7 REFRIGERATOR
 - 8 ICE MACHINE
 - 9 2'-0" x 4'-0" WORK COUNTER
 - 10 1'-0" x 4'-0" SHELVING
 - 11 2'-0" x 8'-0" WORK TABLE

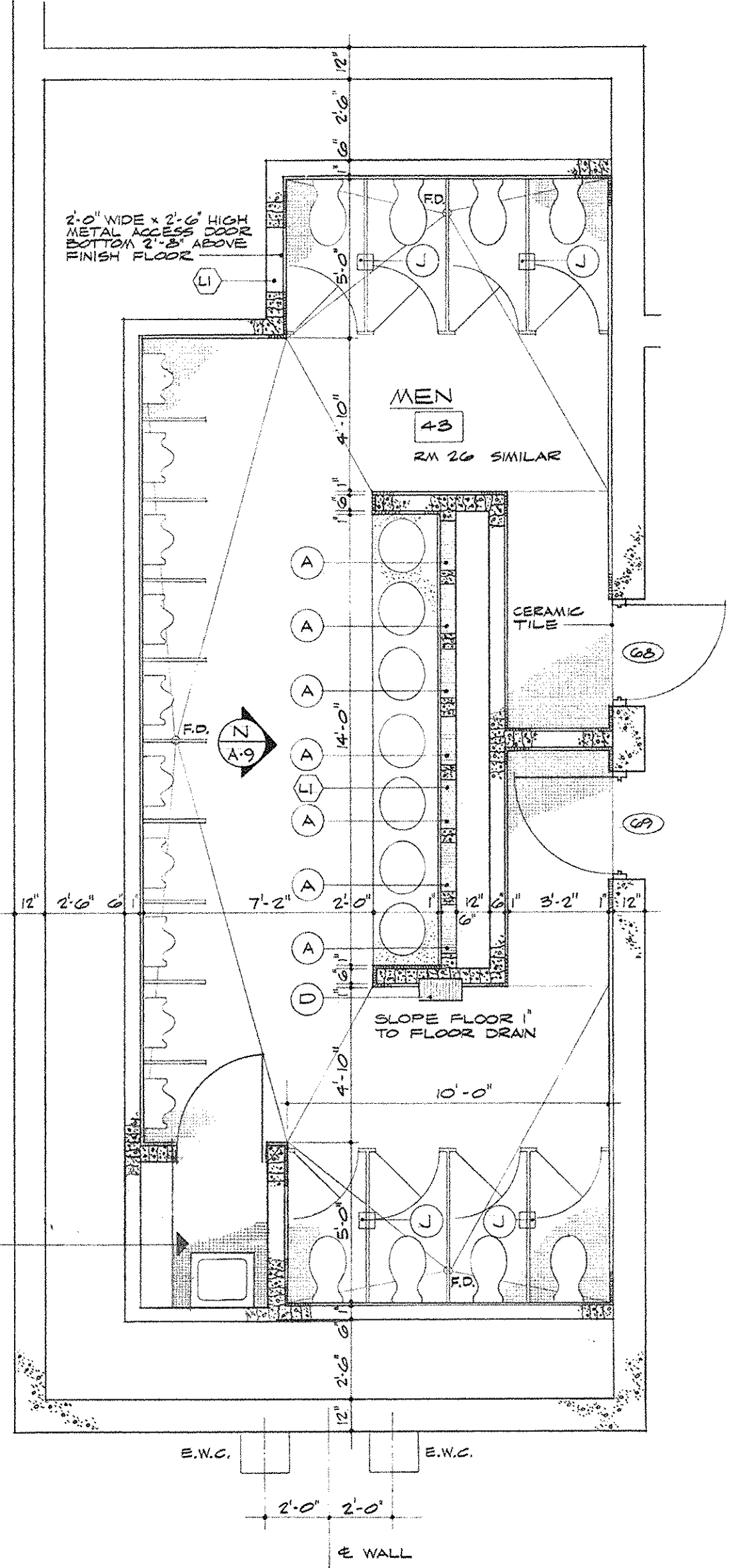

PLAN JANITOR'S STORAGE

PLAN FOOD SERVICE

PLAN MEN'S TOILET

ROOM NO. 26 SIMILAR

PLAN LOWER LEVEL LOWER LEFT QUADRANT
OTHER QUADRANTS SIMILAR

- SCHEDULE OF TOILET ACCESSORIES**
SEE SPECS FOR DETAILED DESCRIPTION
- A MULTIPURPOSE UNIT W/O MIRROR
 - B MIRROR DISPOSAL PARTITION MOUNTED
 - C MIRROR DISPOSAL WALL MOUNTED
 - D WASTE RECEPTACLE
 - E VENDOR
 - F COMBINATION SOAP DISH AND GRAB BAR
 - G TOILET TISSUE DISPENSER
 - H MULTIPURPOSE UNIT W/ MIRROR
 - I WASTE RECEPTACLE SURFACE MOUNTED
 - J TOILET TISSUE DISPENSER SURFACE MOUNTED

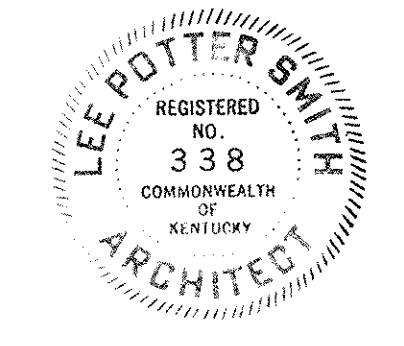
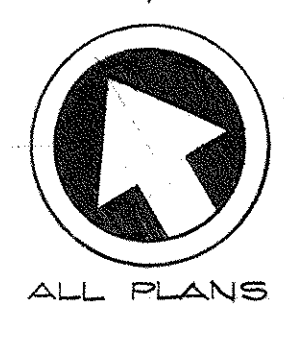

AS BUILT REVISIONS 15 DECEMBER 1971

CAPITAL PLAZA CONVENTION AND SPORTS CENTER
FRANKFORT, KENTUCKY

DRAWN BY C.M.M.	LARGE SCALE PLANS	DATE REVISED 5 NOV 68
CHECKED BY C.M.M.		COMM. NO. 50487
SECTOR NO.	LEE POTTER SMITH, PRITCHETT, HUGG & CARTER ARCHITECTS ENGINEERS 314 WILKINSON STREET FRANKFORT, KENTUCKY	DRAWING NO. A-4
	COMMONWEALTH OF KENTUCKY DEPARTMENT OF FINANCE - DIVISION OF ENGINEERING FRANKFORT	OF A-11
APPROVED BY AGENCY HEAD	DATE	
APPROVED BY OWNER	DATE 11-13-68	

NOTE: SCALE ALL PLANS 1/4" = 1'-0"
UNLESS OTHERWISE NOTED

NOTE:
EACH ROW OF STADIUM SEATS SHALL CONTAIN
THE MAXIMUM NUMBER OF SEATS, MAXIMUM SEAT
SPACING 22" @, MINIMUM SPACING 22" @.

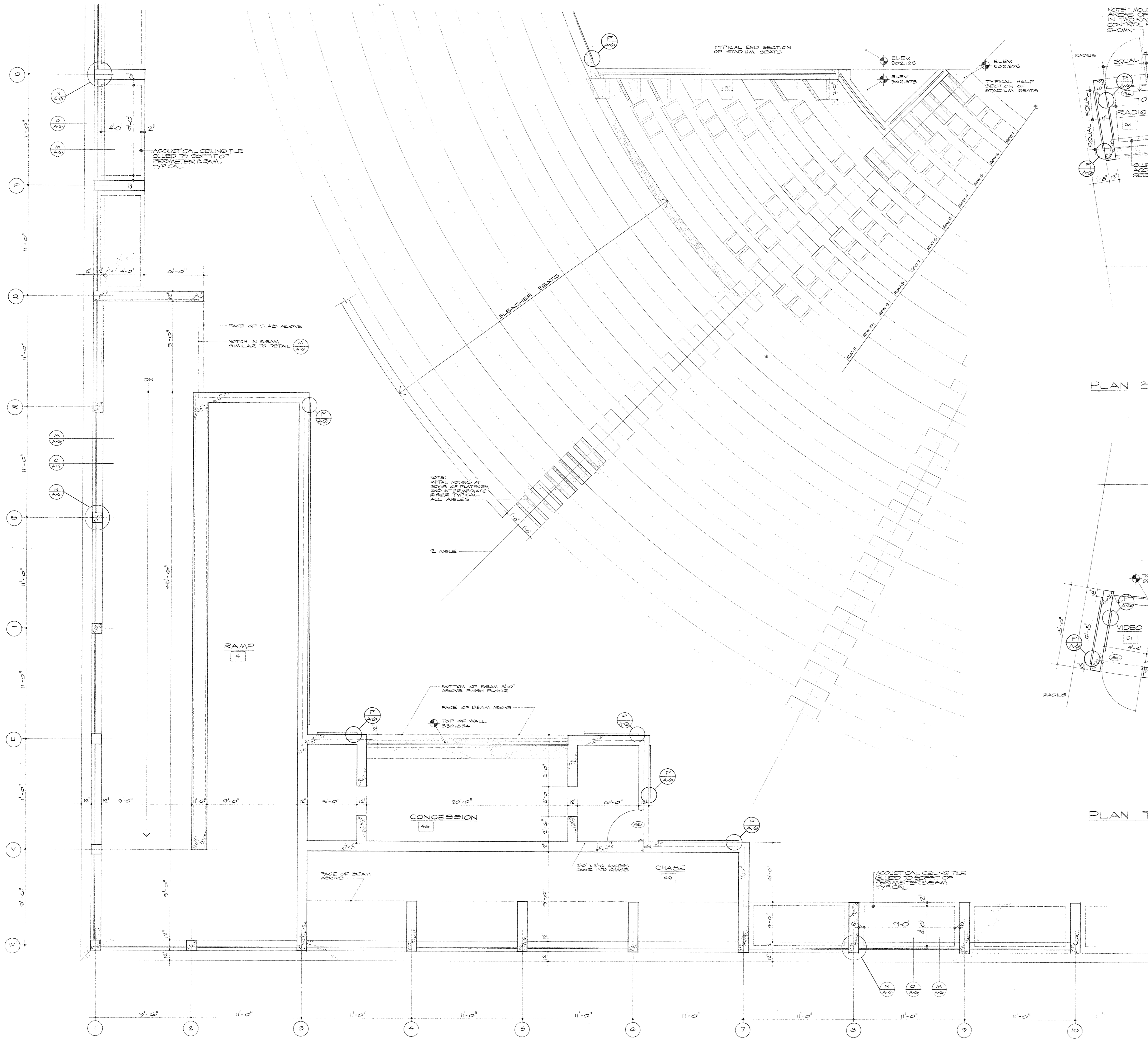

PLAN CONCOURSE LEVEL LOWER LEFT QUADRANT
OTHER QUADRANTS SIMILAR

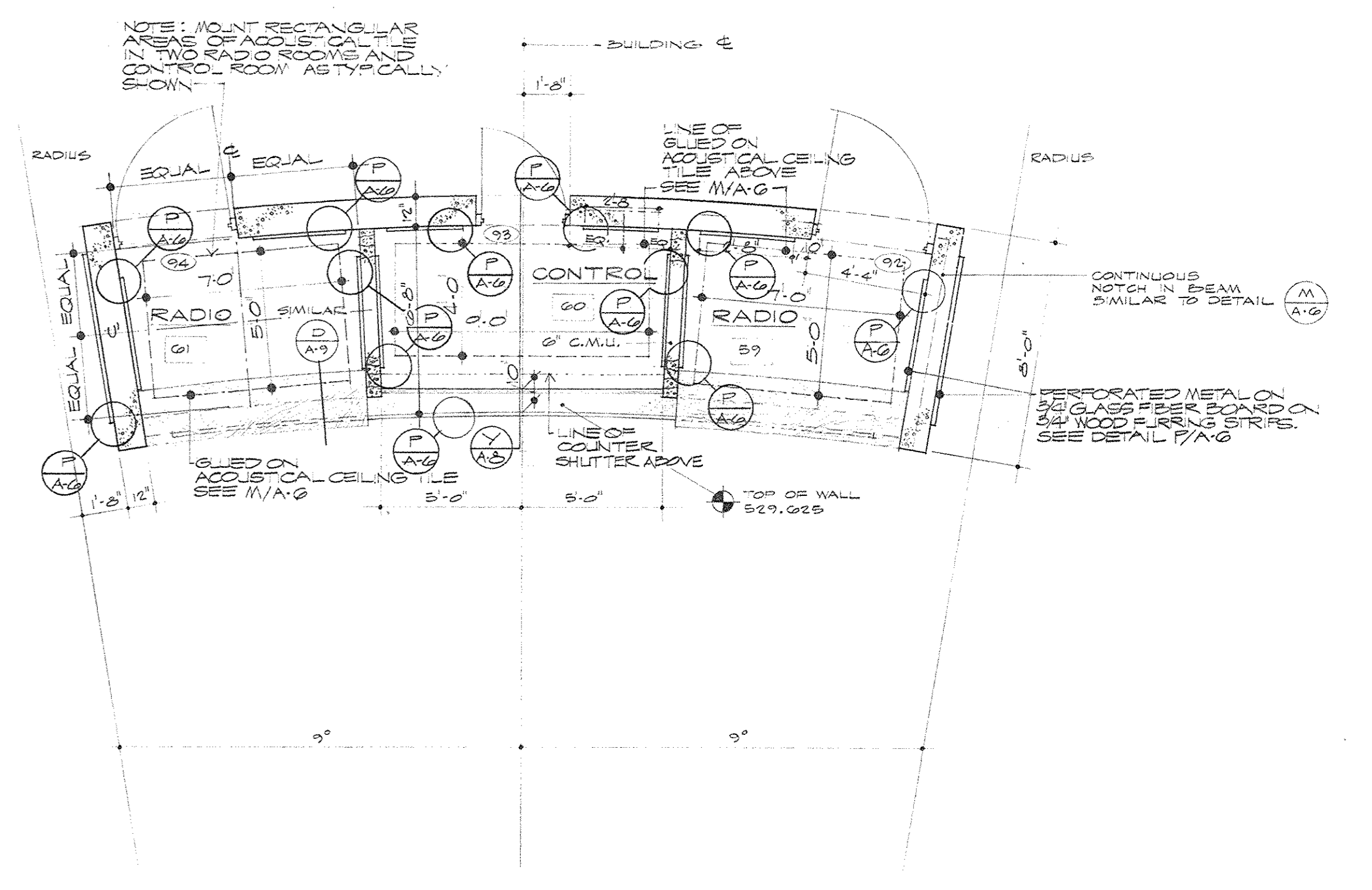
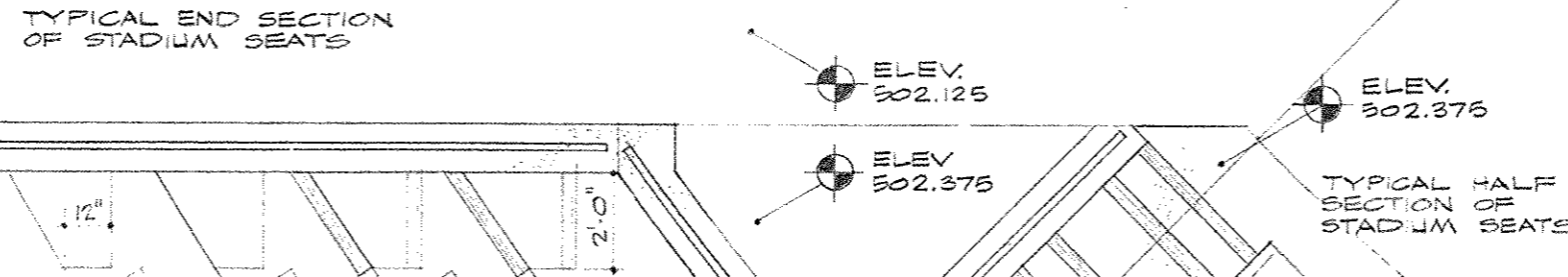

PLAN BROADCASTING BOOTH

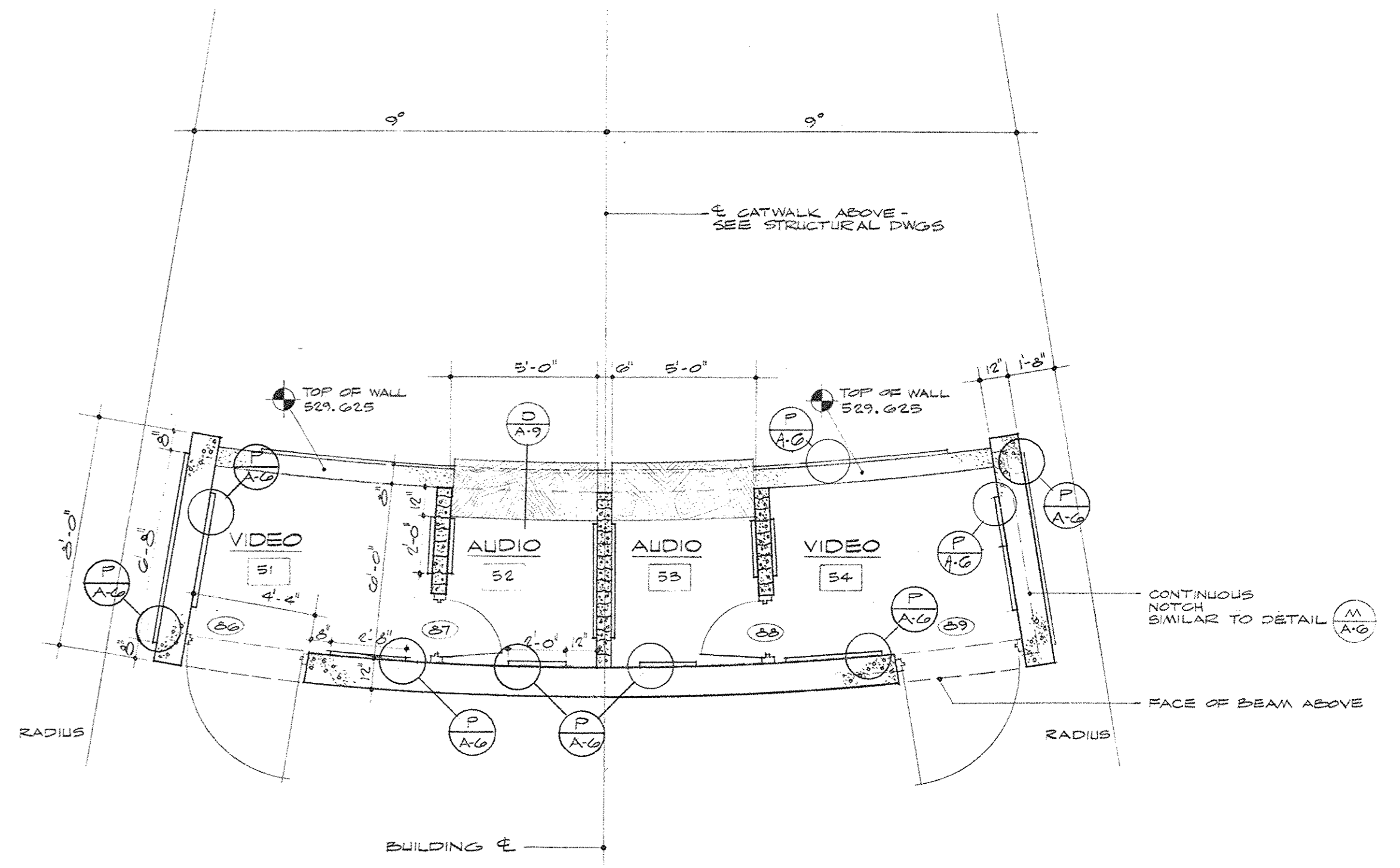

PLAN TELECASTING BOOTH



NOTE:
SCALE ALL PLANS 1/4" = 1'-0" UNLESS OTHERWISE NOTED

MA BUILT REVISIONS 13 DECEMBER 1971
CAPITAL PLAZA CONVENTION AND SPORTS CENTER
FRANKFORT, KENTUCKY

DRAWN BY C.M.P.	LARGE SCALE PLANS	DATE REVISED 5 NOV 68
CHECKED BY C.M.P.		COMM. NO. 50467
SECTOR NO.	LEE POTTER SMITH, PRITCHETT, HUGG & CARTER ARCHITECTS 314 WILKINSON STREET FRANKFORT, KENTUCKY	DRAWING NO. A-5
	COMMONWEALTH OF KENTUCKY DEPARTMENT OF FINANCE - DIVISION OF ENGINEERING FRANKFORT, KENTUCKY	OF A-11
APPROVED BY AGENCY HEAD		DATE
APPROVED BY OWNER		DATE 11-13-68

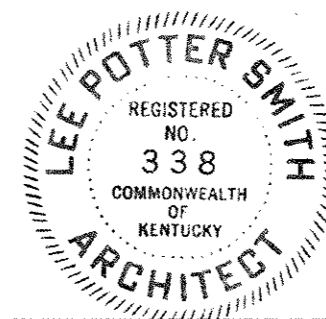
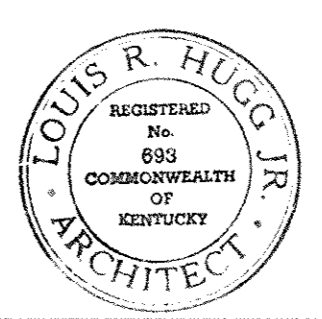

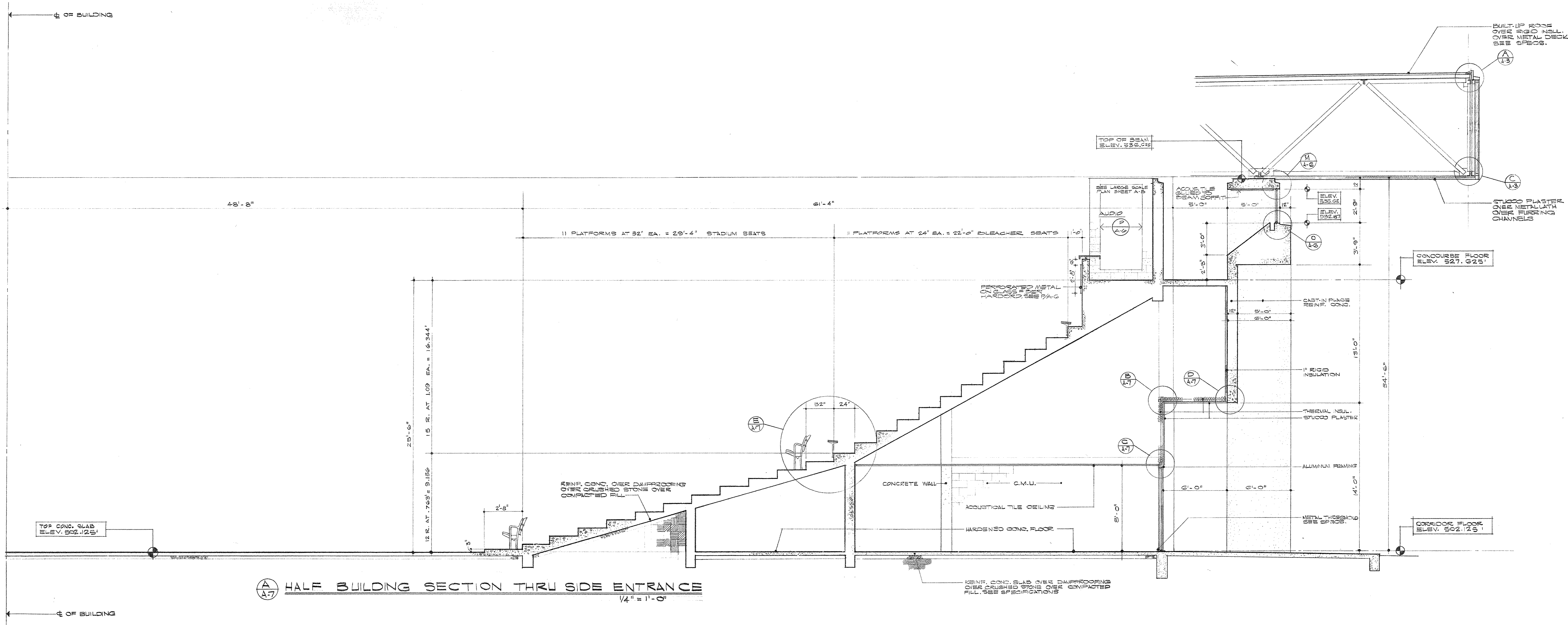

A HALF BUILDING SECTION THRU SIDE ENTRANCE
1/4" = 1'-0"

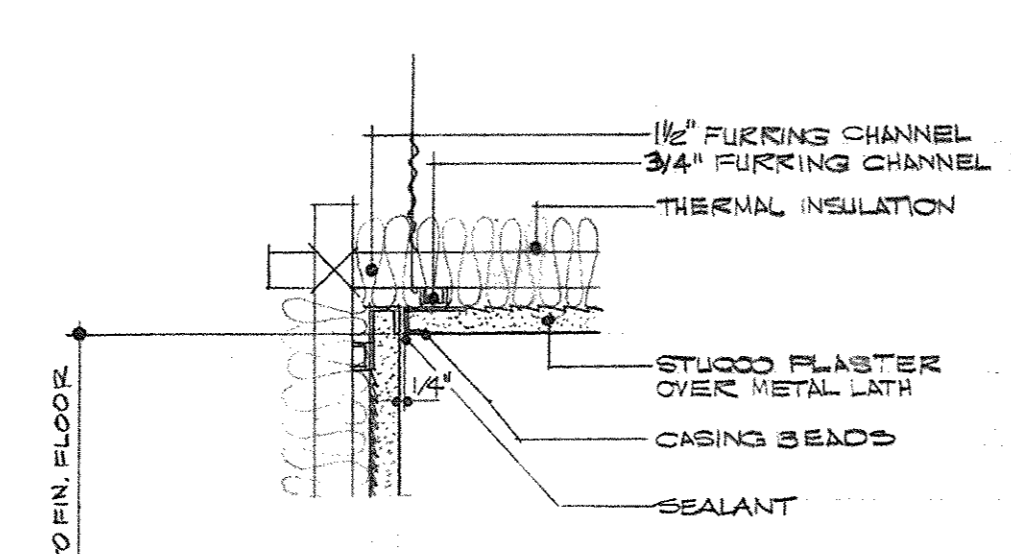

B SECTION
1/2" = 1'-0"

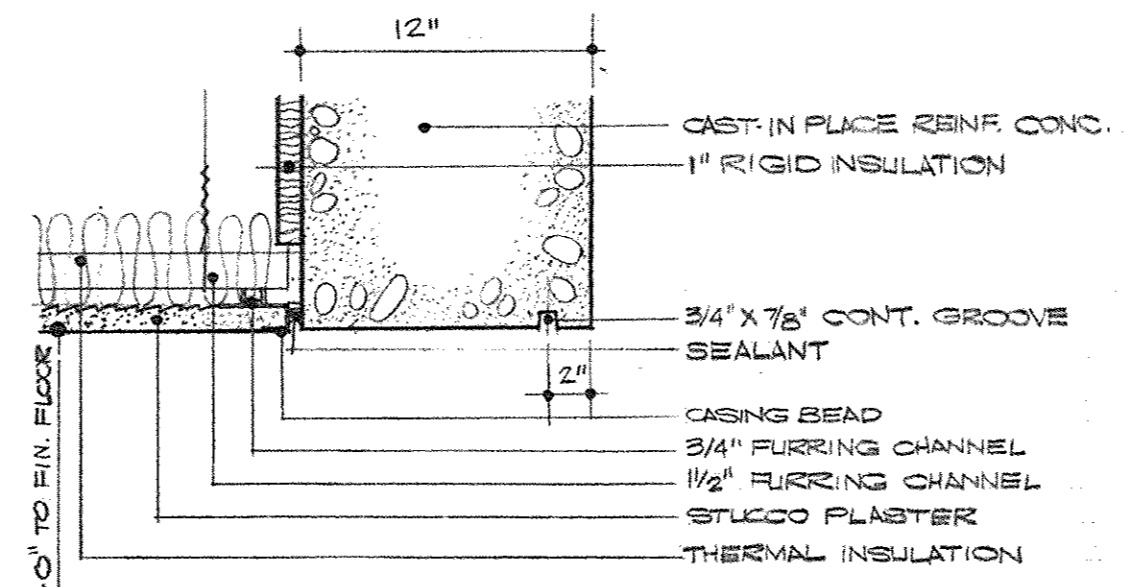

D SECTION
1/2" = 1'-0"

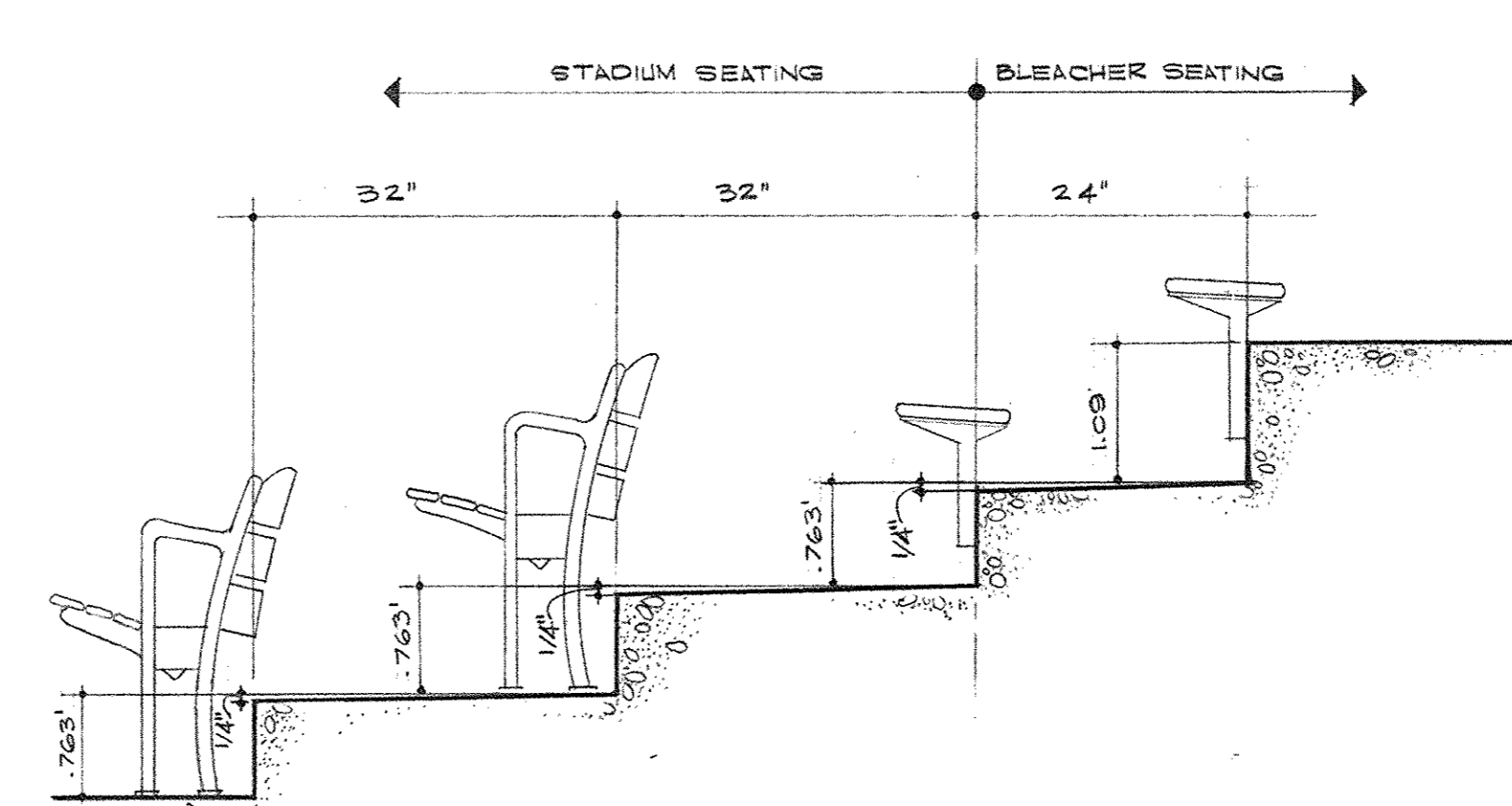

E SECTION
3/4" = 1'-0"

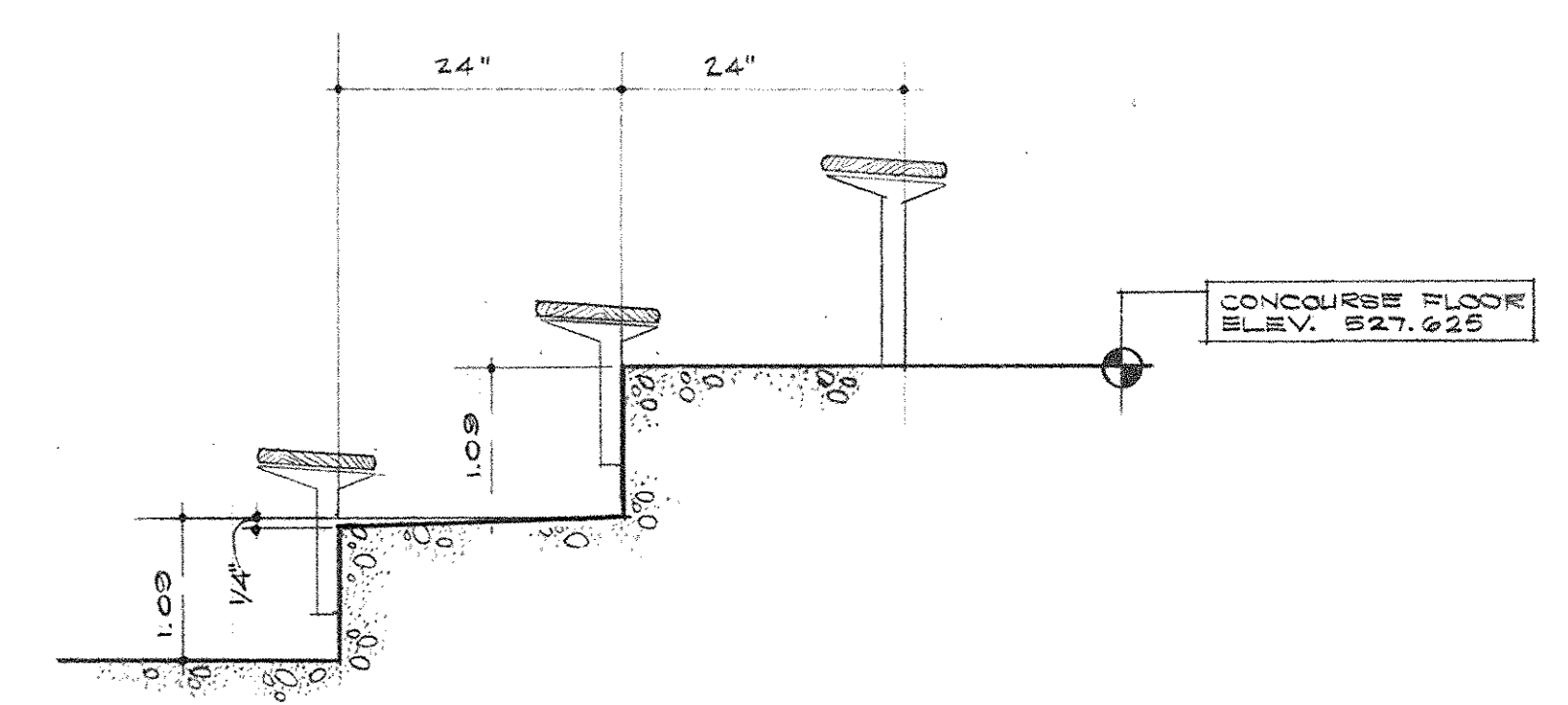

F SECTION
3/4" = 1'-0"

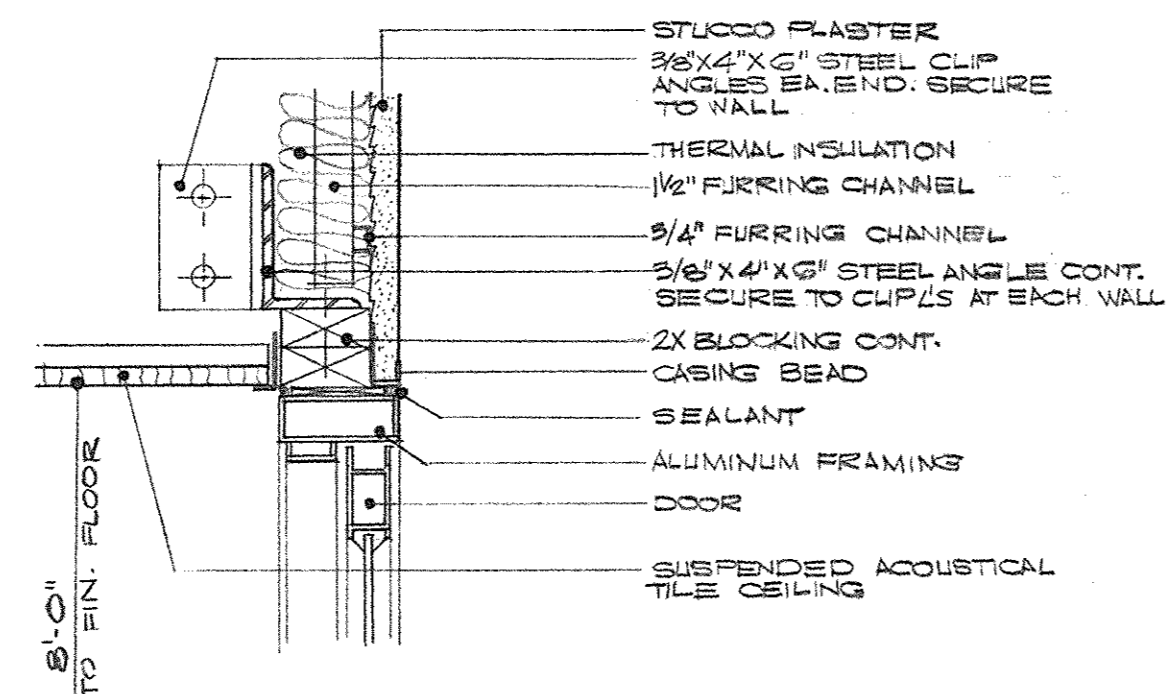

C SECTION
1/2" = 1'-0"

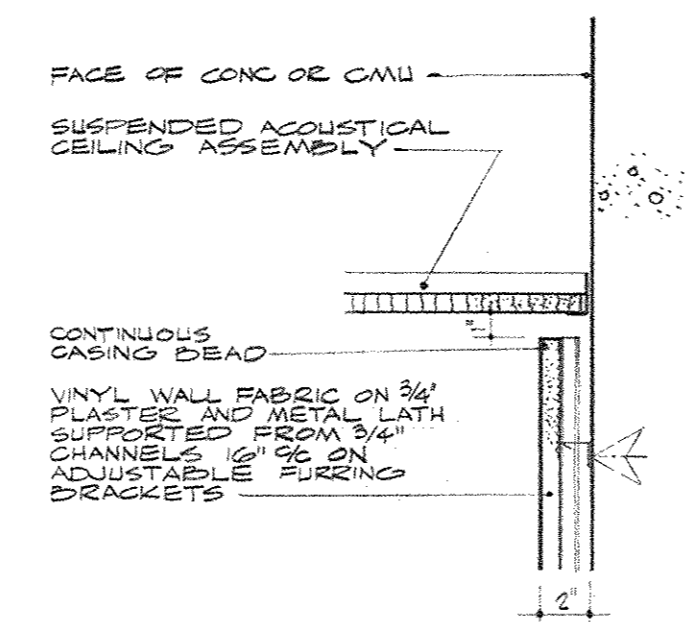

I SECTION
1/2" = 1'-0"

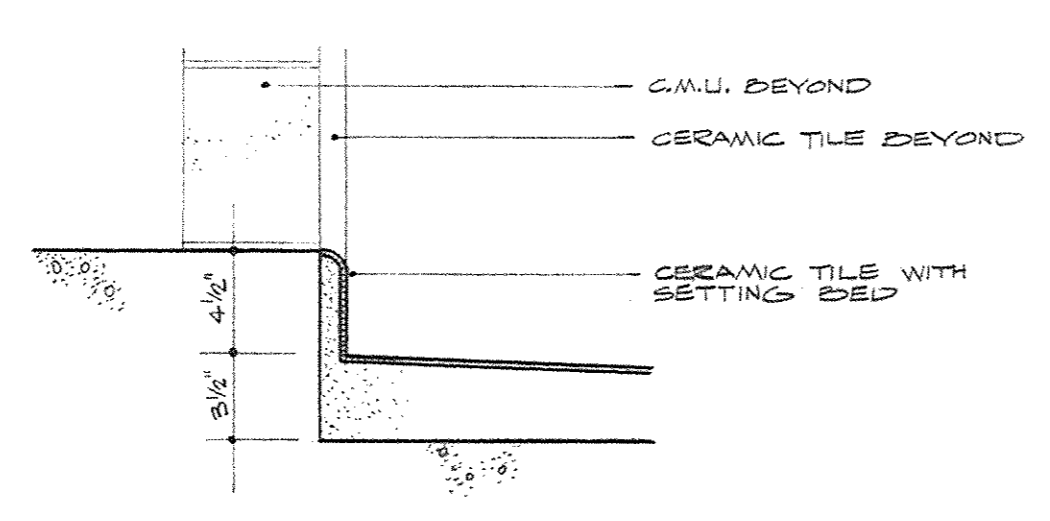

L SECTION
1/2" = 1'-0"

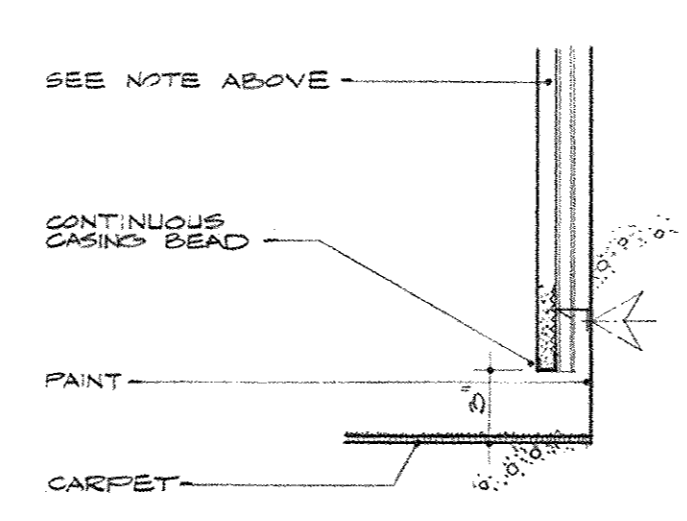

J SECTION
1/2" = 1'-0"

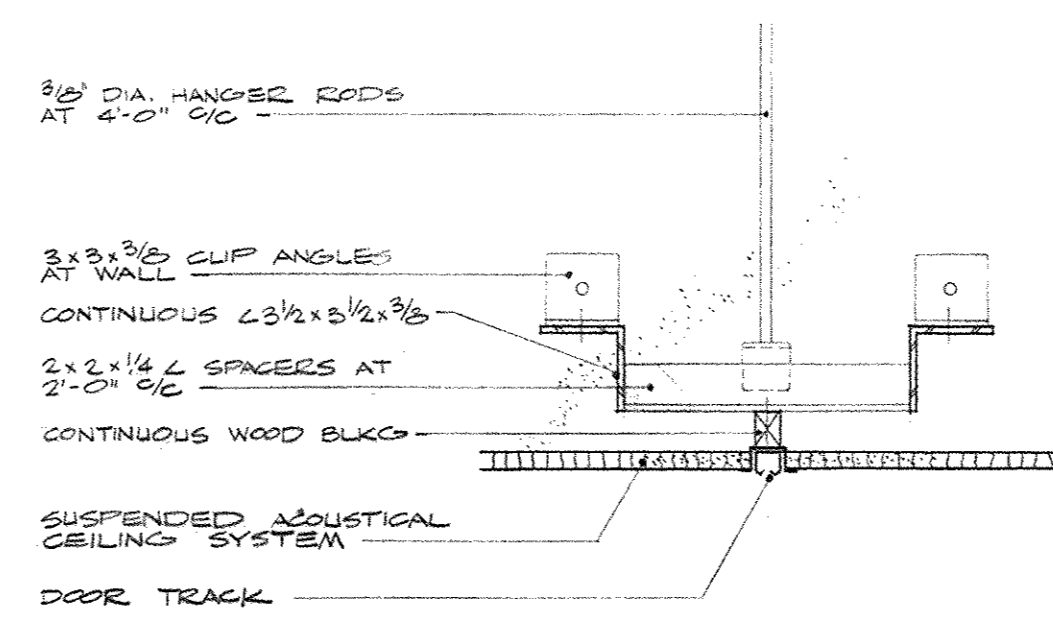

K SECTION
1/2" = 1'-0"

AS BUILT REVISIONS 15 DECEMBER 1971

CAPITAL PLAZA CONVENTION AND SPORTS CENTER		
FRANKFORT, KENTUCKY		
DRAWN BY D.A.H. G.M.D.	SECTION AND DETAILS	DATE REVISED 8 NOV. 68
CHECKED BY G.M.D.		COMM. NO. 50467
SECTOR NO.	LEE POTTER SMITH, PRITCHETT, HUGG & CARTER ARCHITECTS 314 WILKINSON STREET FRANKFORT, KENTUCKY	DRAWING NO. A-7
	COMMONWEALTH OF KENTUCKY DEPARTMENT OF FINANCE - DIVISION OF ENGINEERING FRANKFORT, KENTUCKY	OF A-11
APPROVED BY AGENCY HEAD	DATE	
APPROVED BY OWNER	DATE	11-13-68

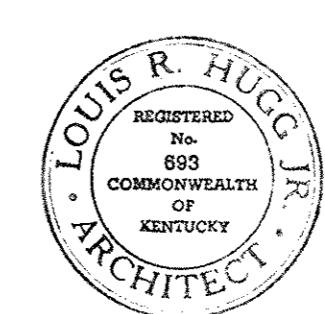

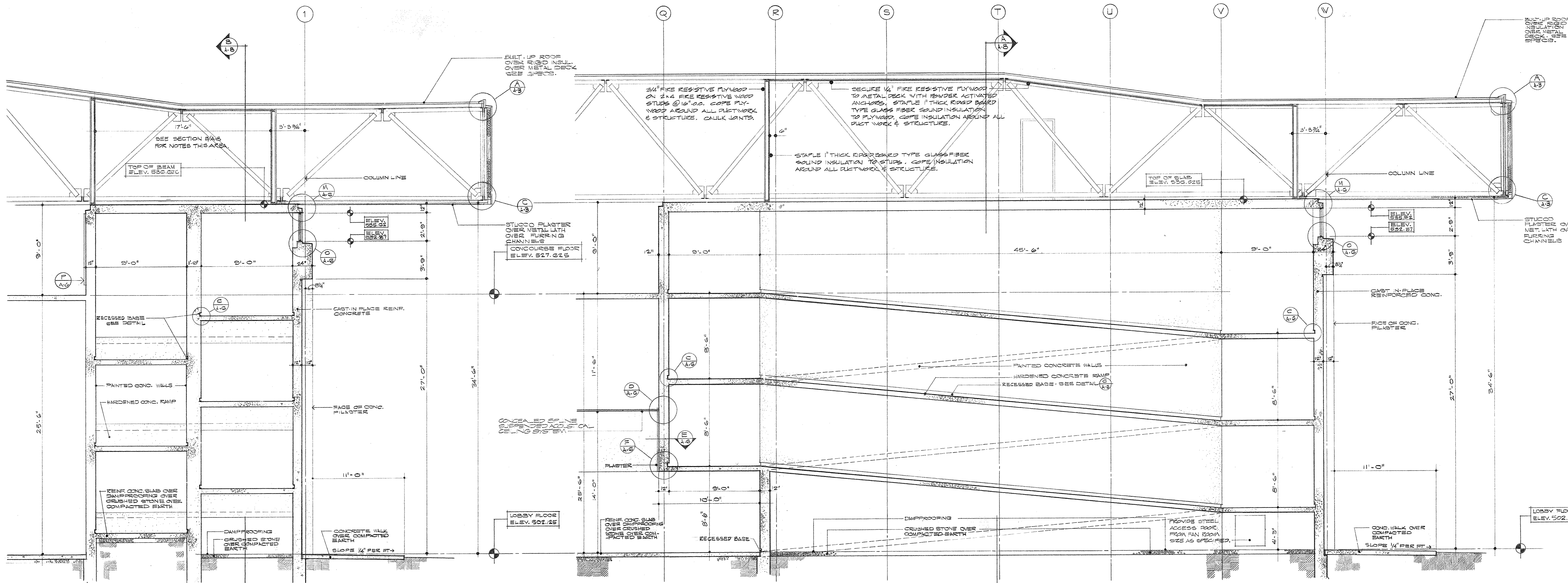

A
A-B RAMP SECTION
SCALE 1/4" = 1'-0"
NOTE: OTHER RAMPS SIMILAR

B
B-B RAMP SECTION
SCALE 1/4" = 1'-0"
NOTE: OTHER RAMPS SIMILAR

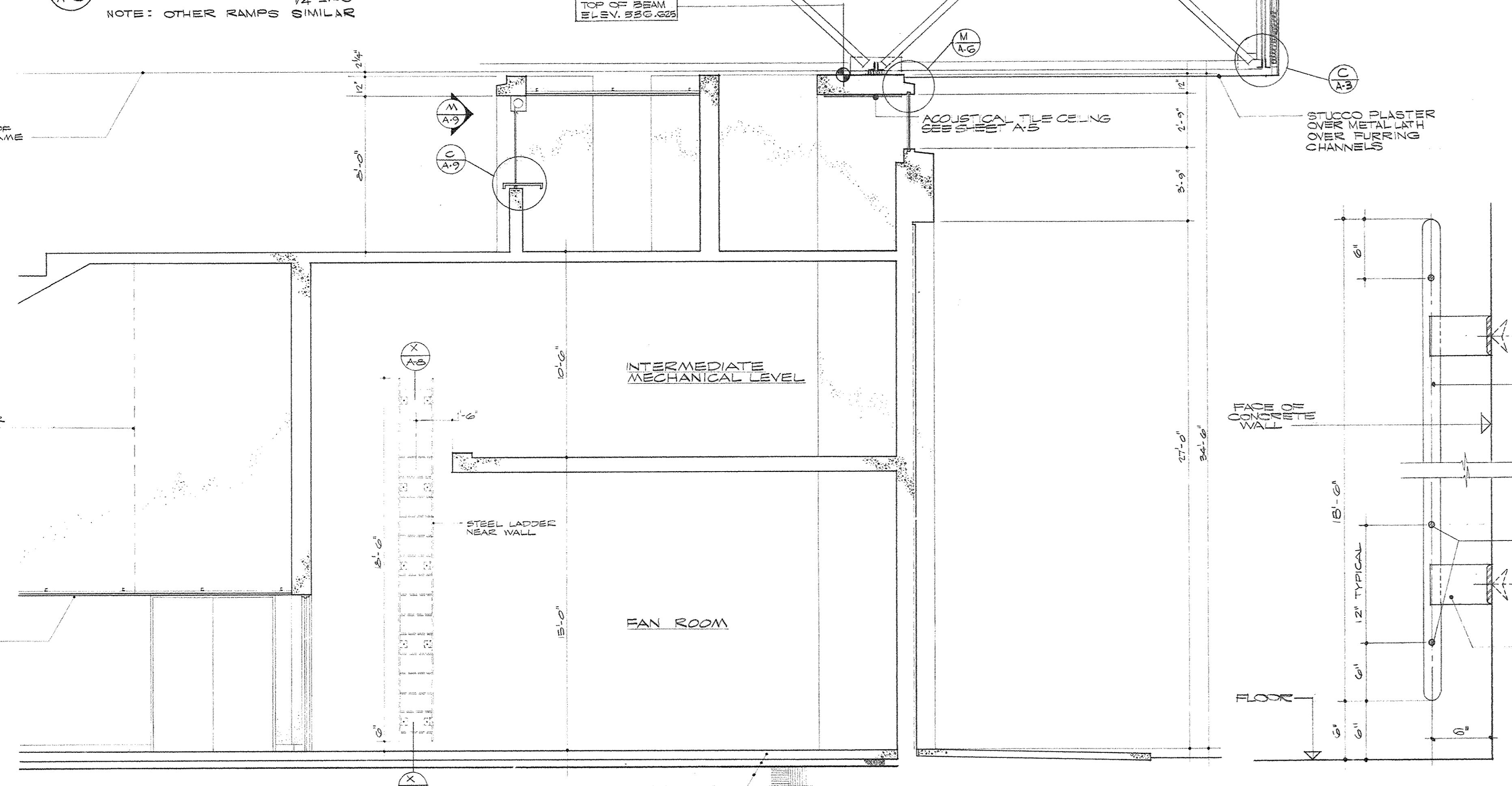
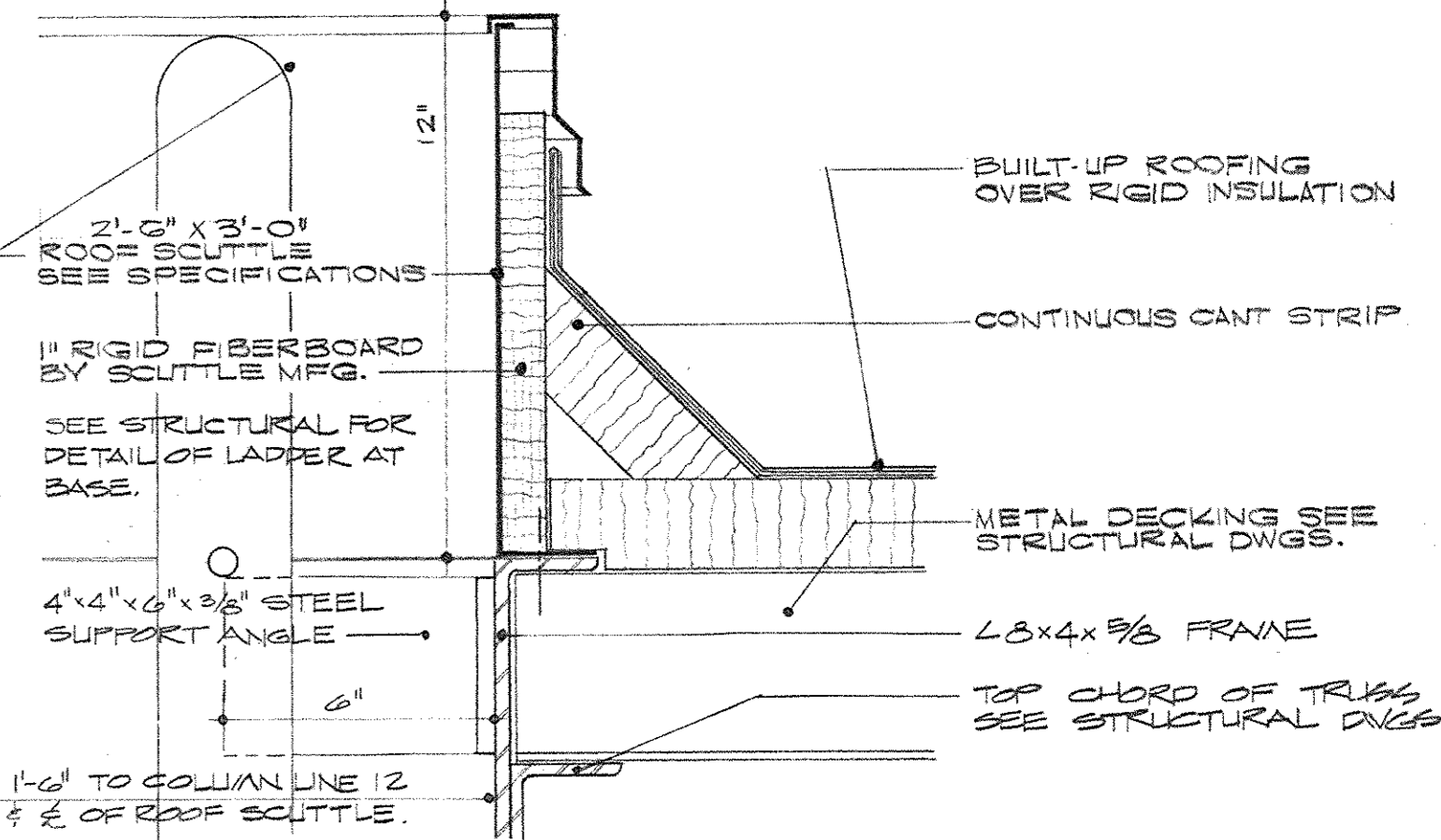
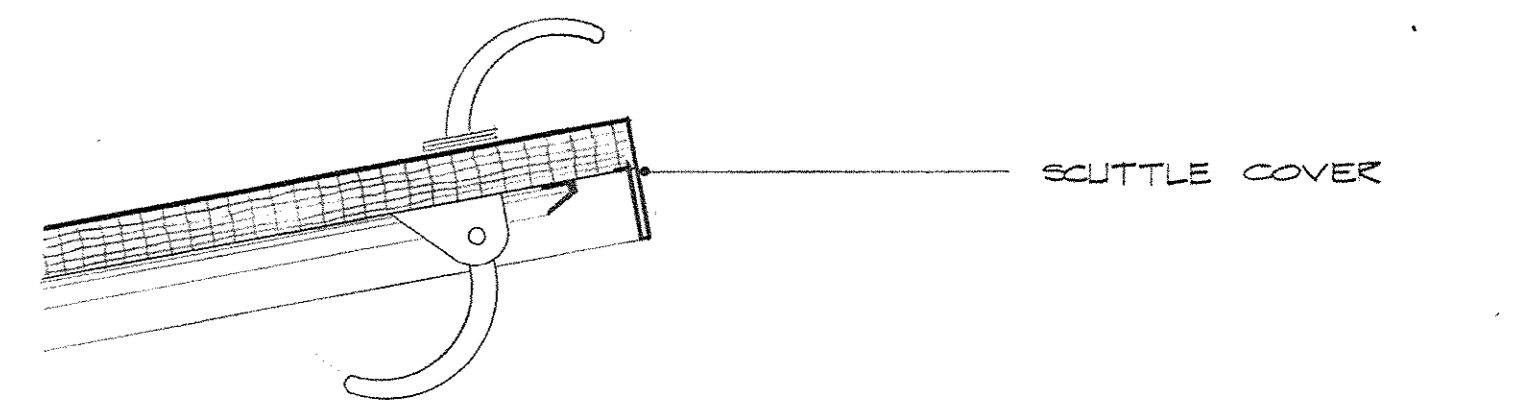

C
A-B SECTION
SCALE 1/4" = 1'-0"
OTHER FAN ROOMS AND MECHANICAL EQUIPMENT SIMILAR

X
A-B VERTICAL STEEL LADDER
SCALE 1/2" = 1'-0"

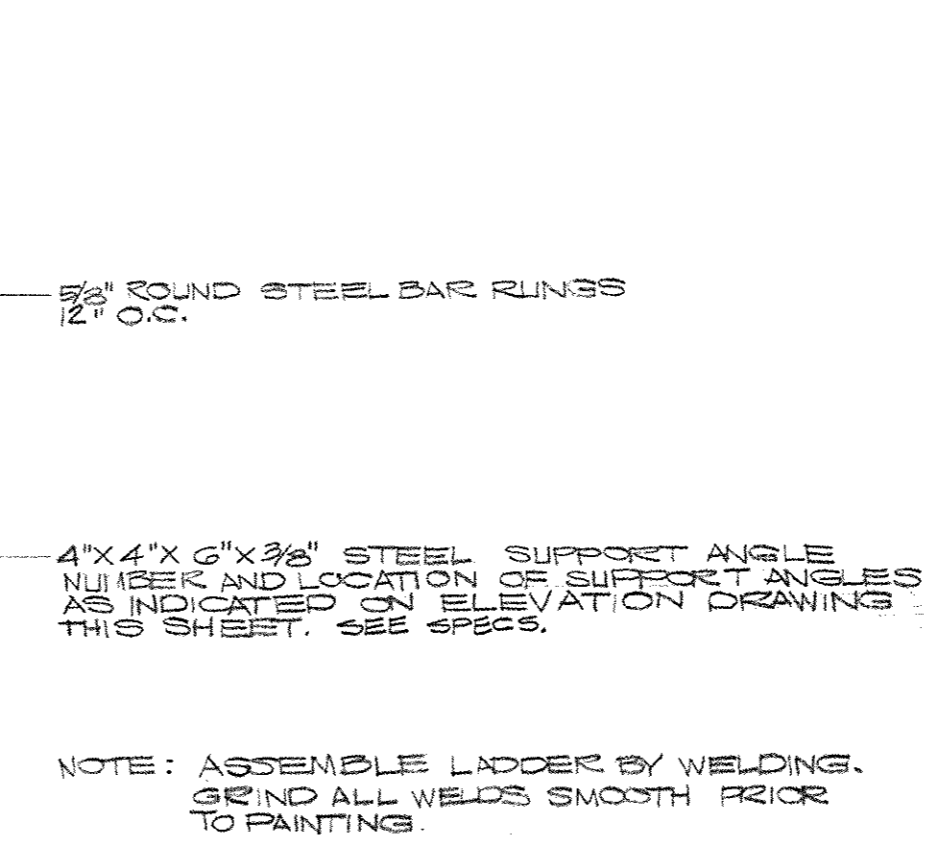
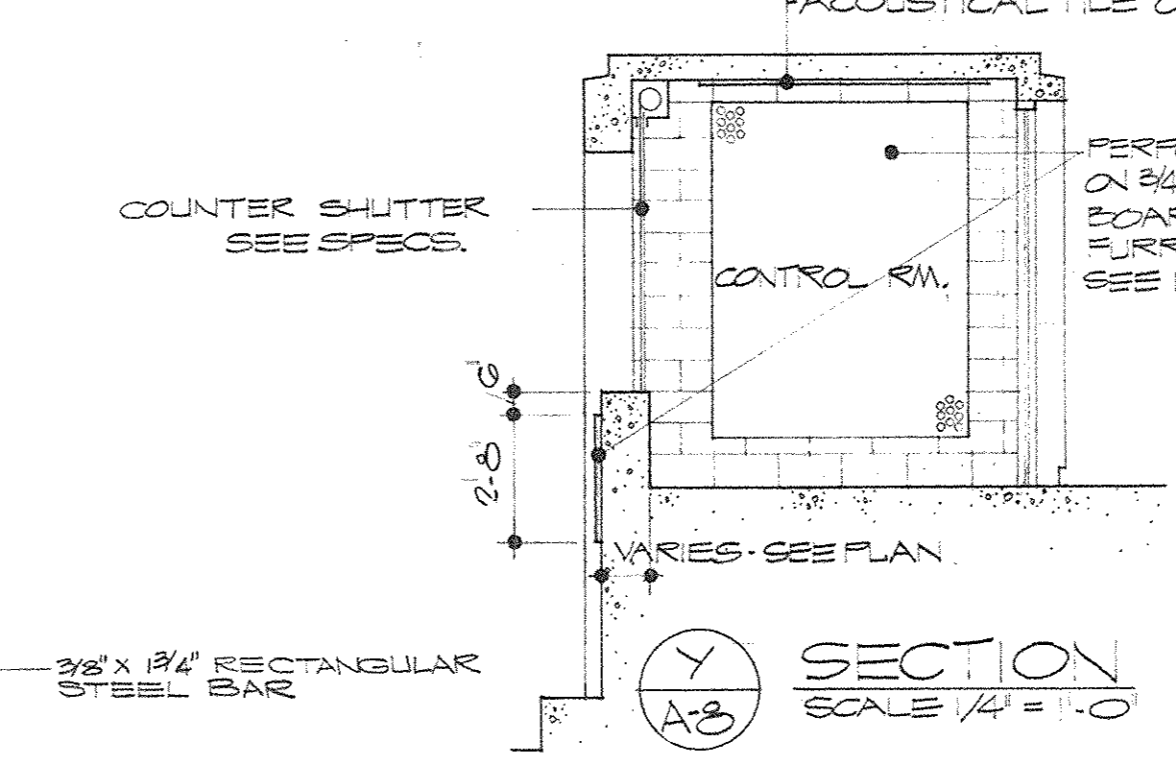

AS BUILT REVISIONS 13 DECEMBER 1971

CAPITAL PLAZA CONVENTION AND SPORTS CENTER FRANKFORT, KENTUCKY		
DRAWN BY D.A.H.	SECTIONS	DATE REVISED 6 NOV 1968
CHECKED BY G.M.E.		COMM. NO. 50467
SECTOR NO.	LEE POTTER SMITH, PRITCHETT, HUGG & CARTER ARCHITECTS 314 WILKINSON STREET FRANKFORT, KENTUCKY	DRAWING NO. A-8
	COMMONWEALTH OF KENTUCKY DEPARTMENT OF FINANCE - DIVISION OF ENGINEERING FRANKFORT	OF A-11
APPROVED BY AGENCY HEAD	DATE	
APPROVED BY OWNER	DATE	11-13-68

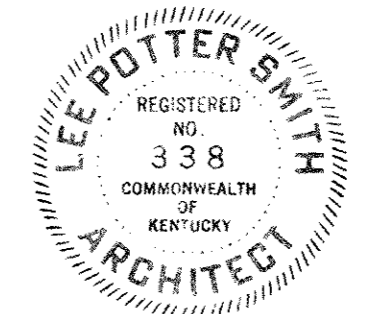
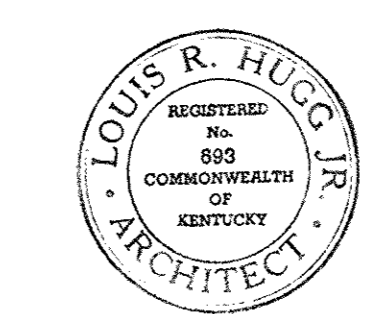

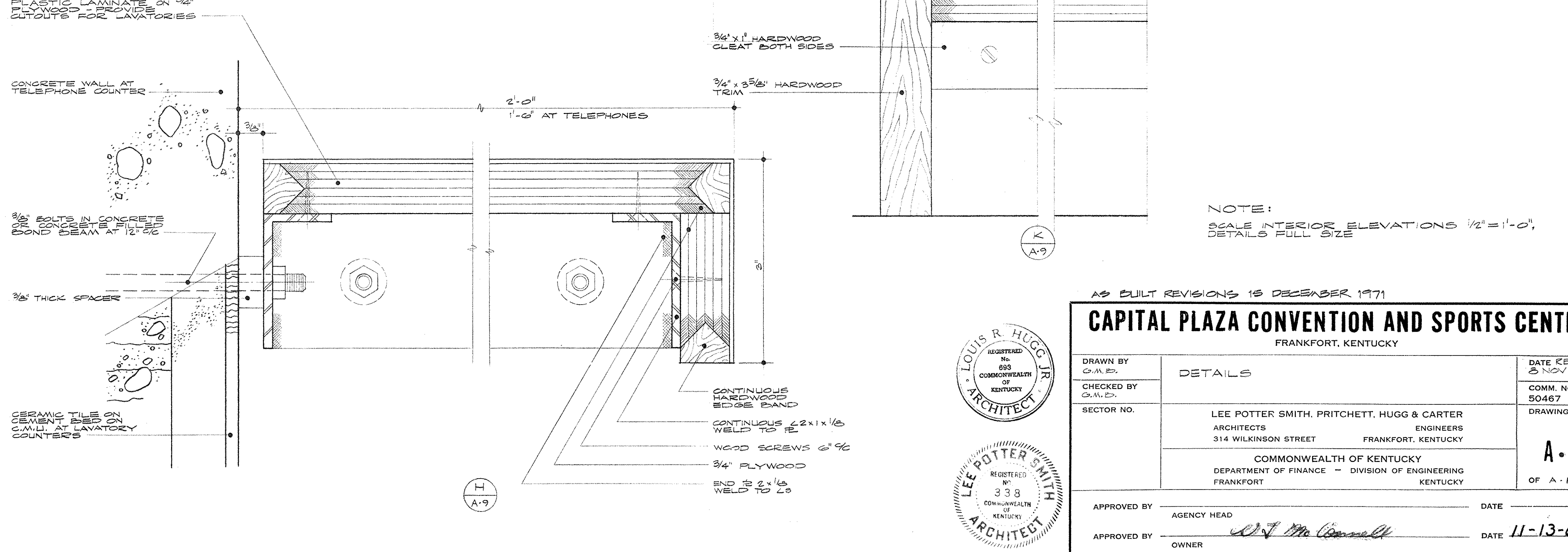
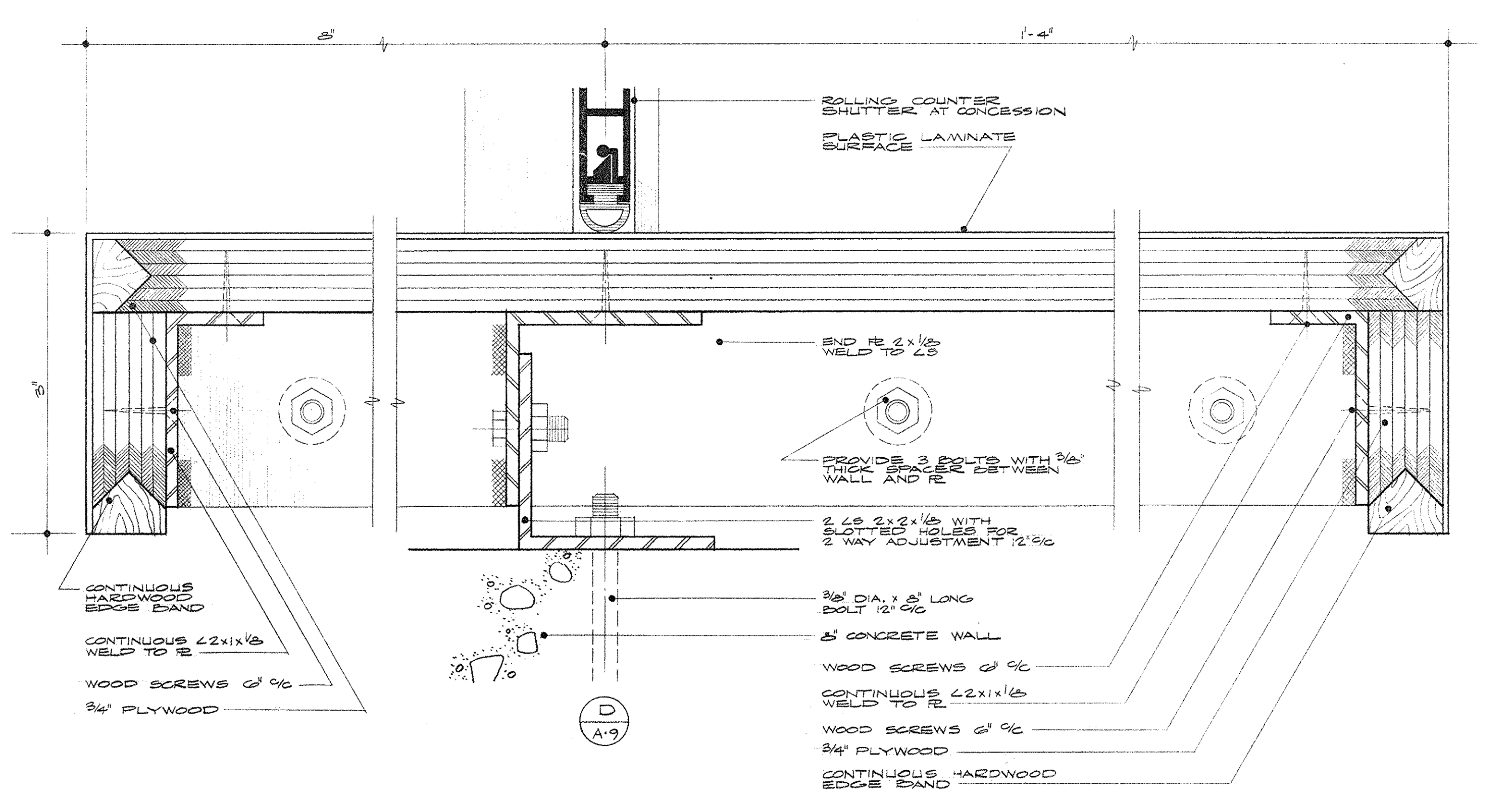
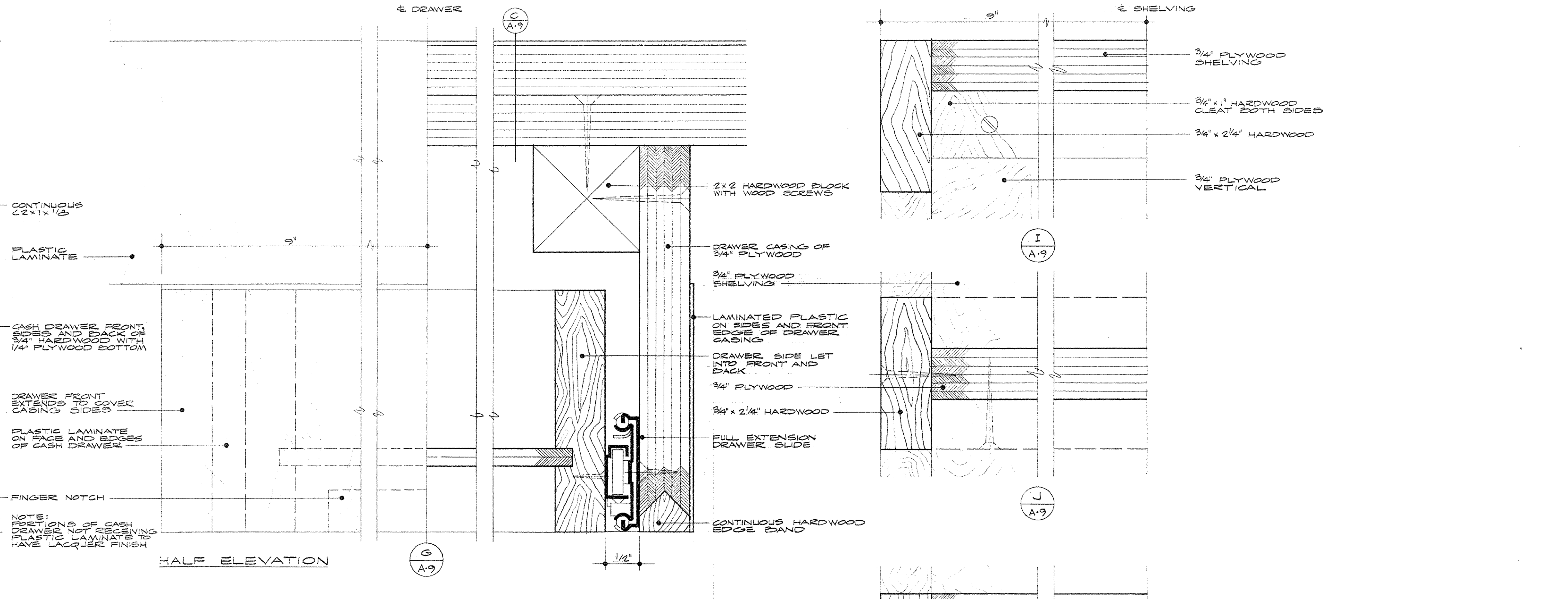
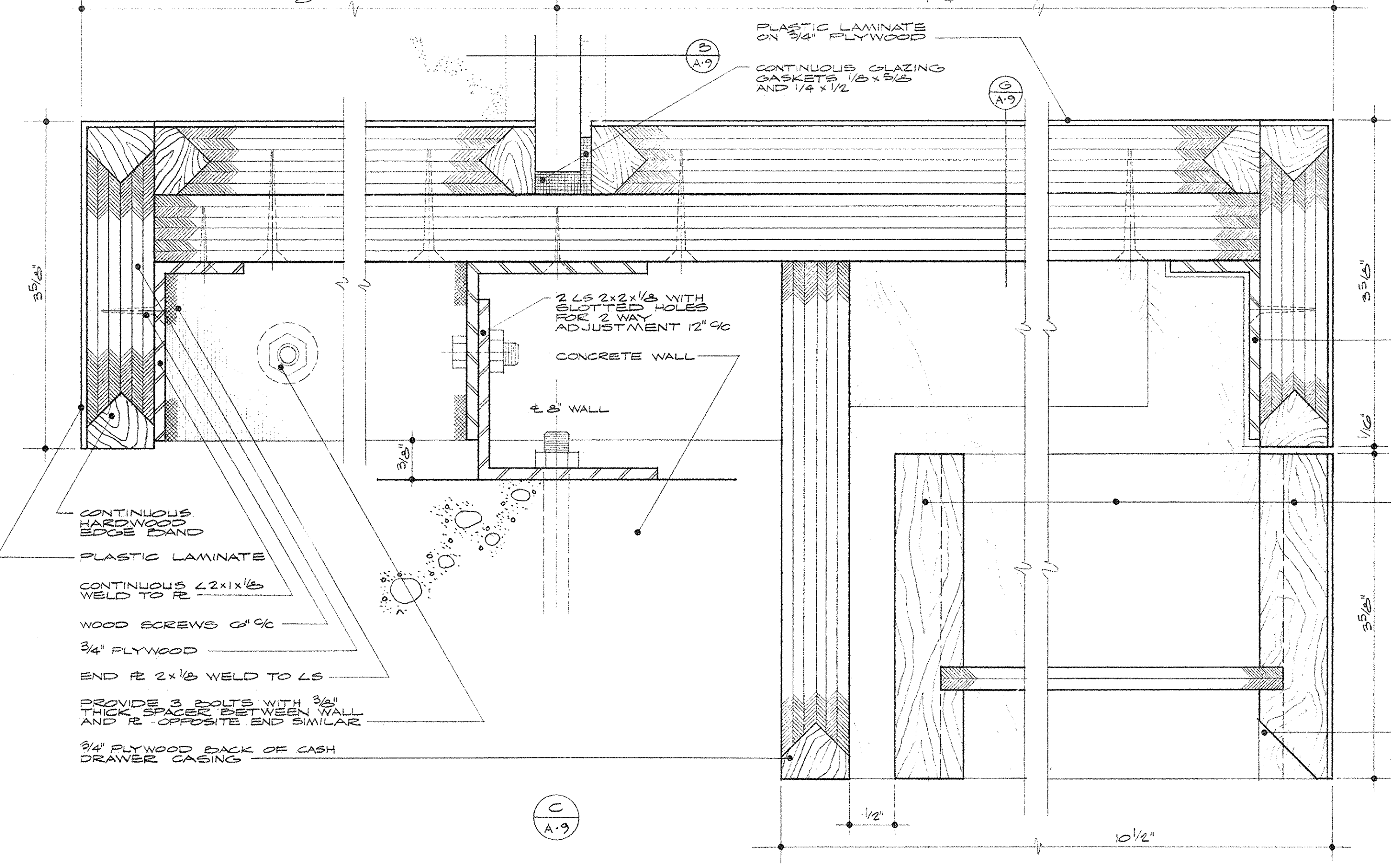
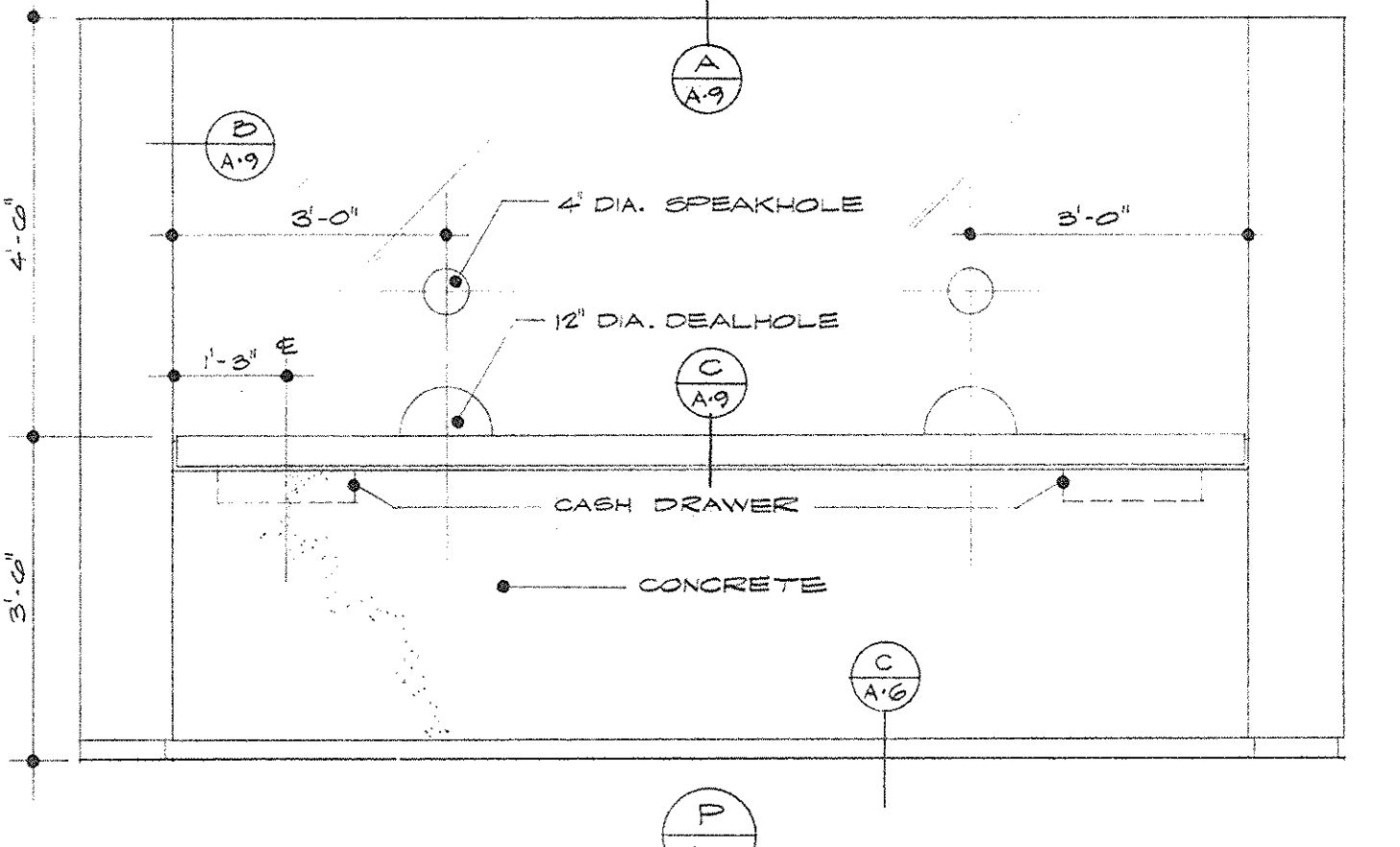
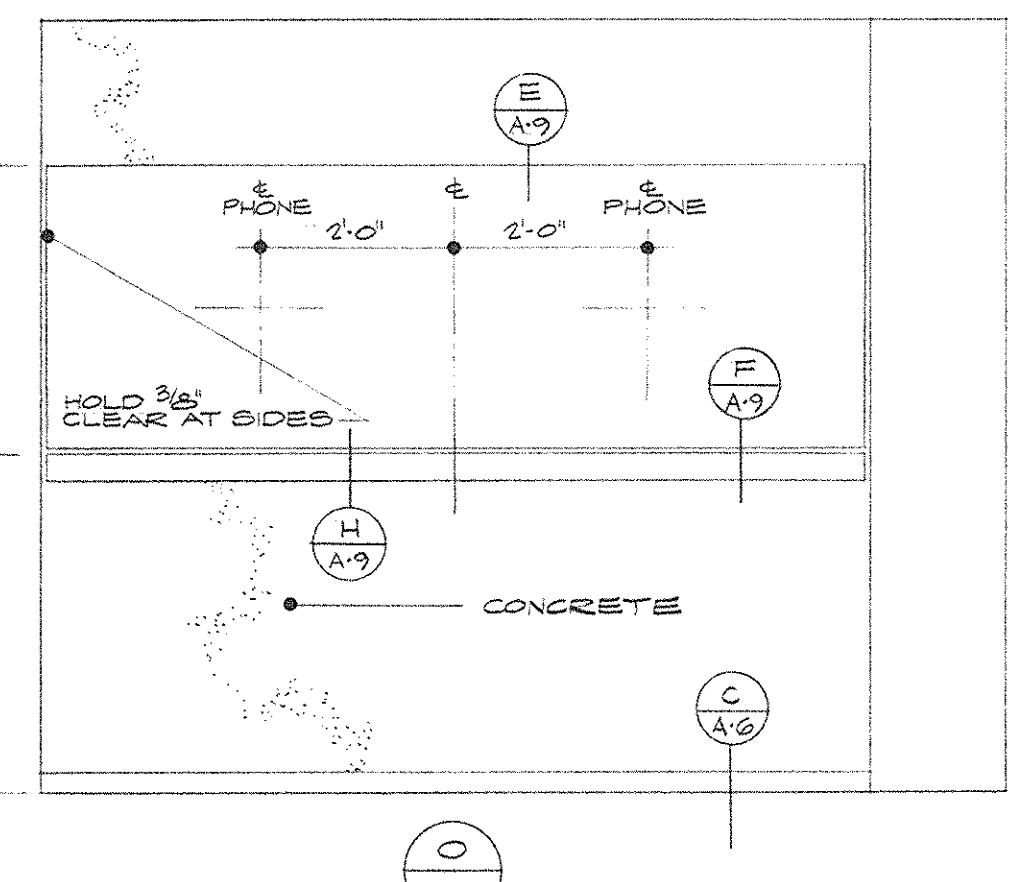
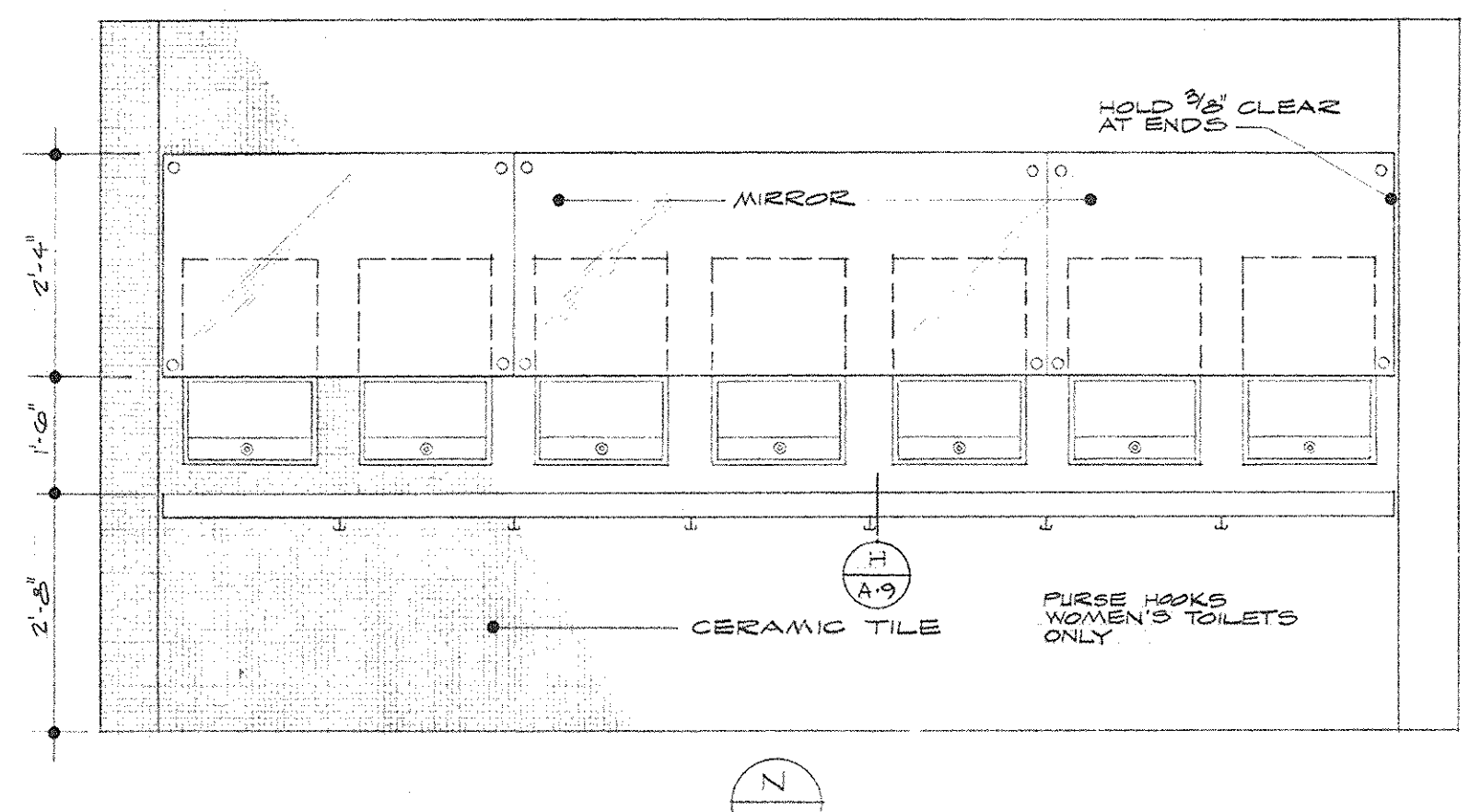
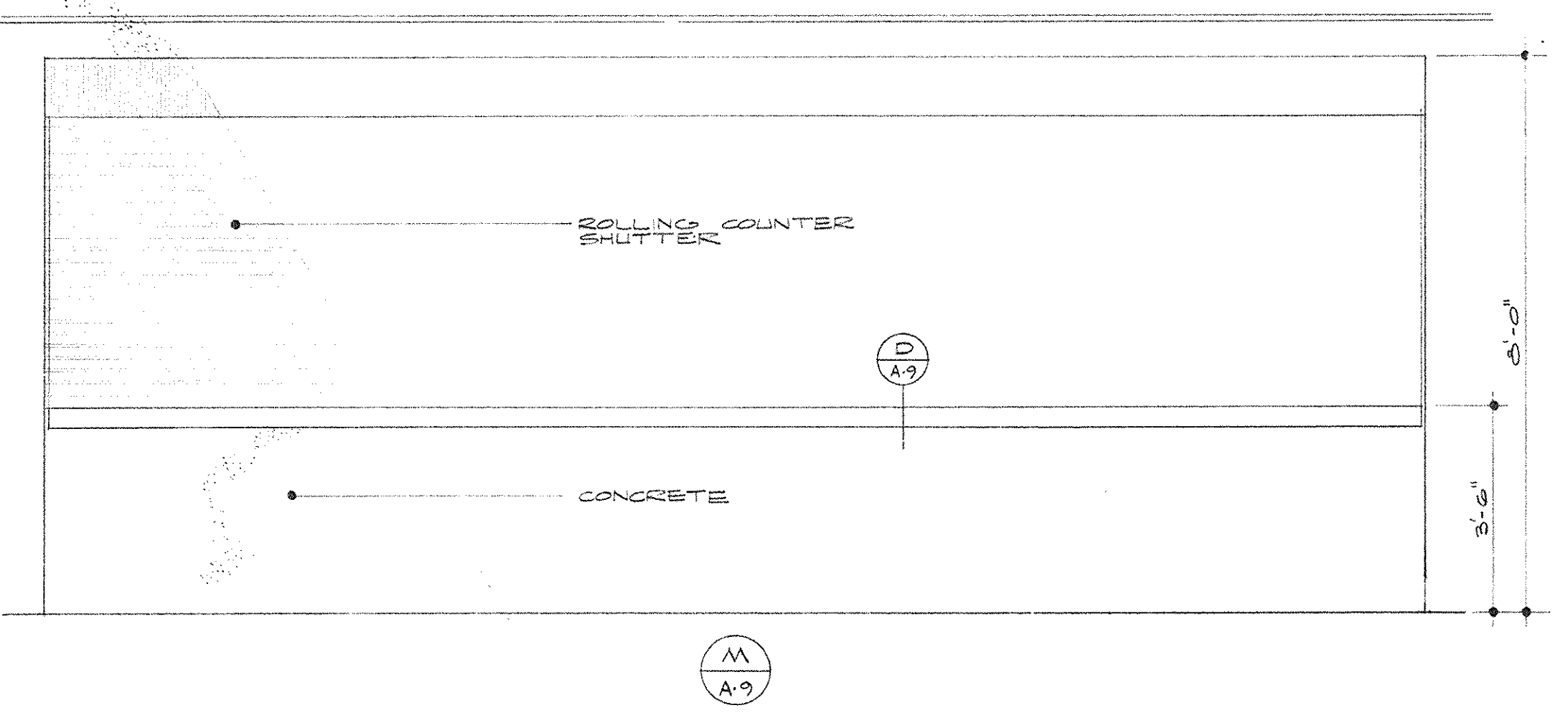
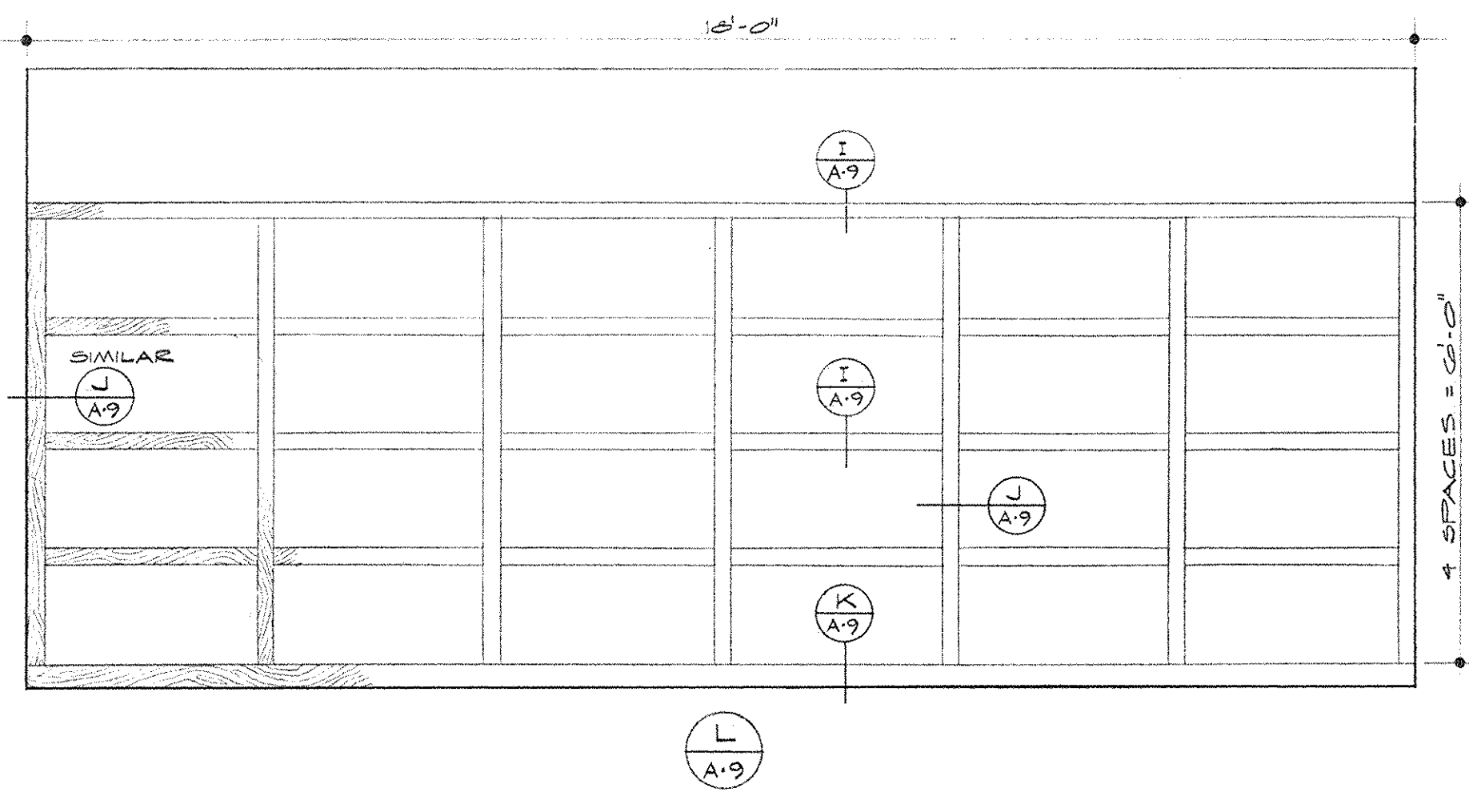
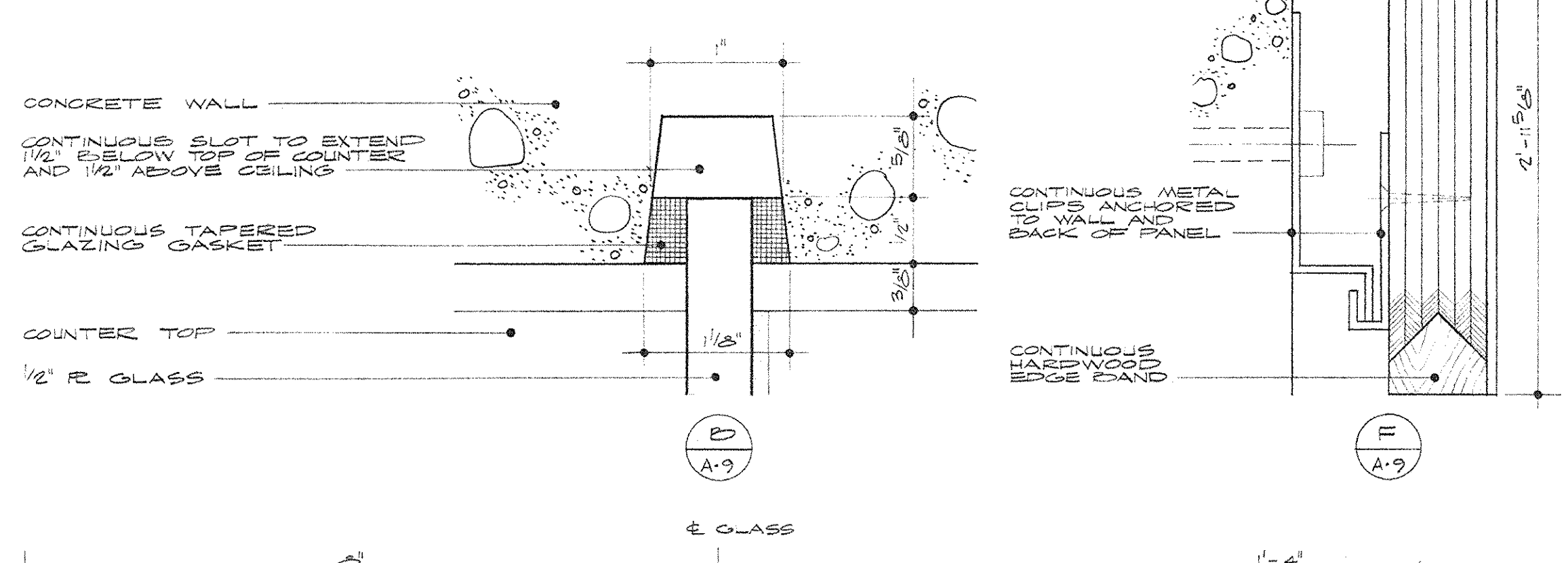
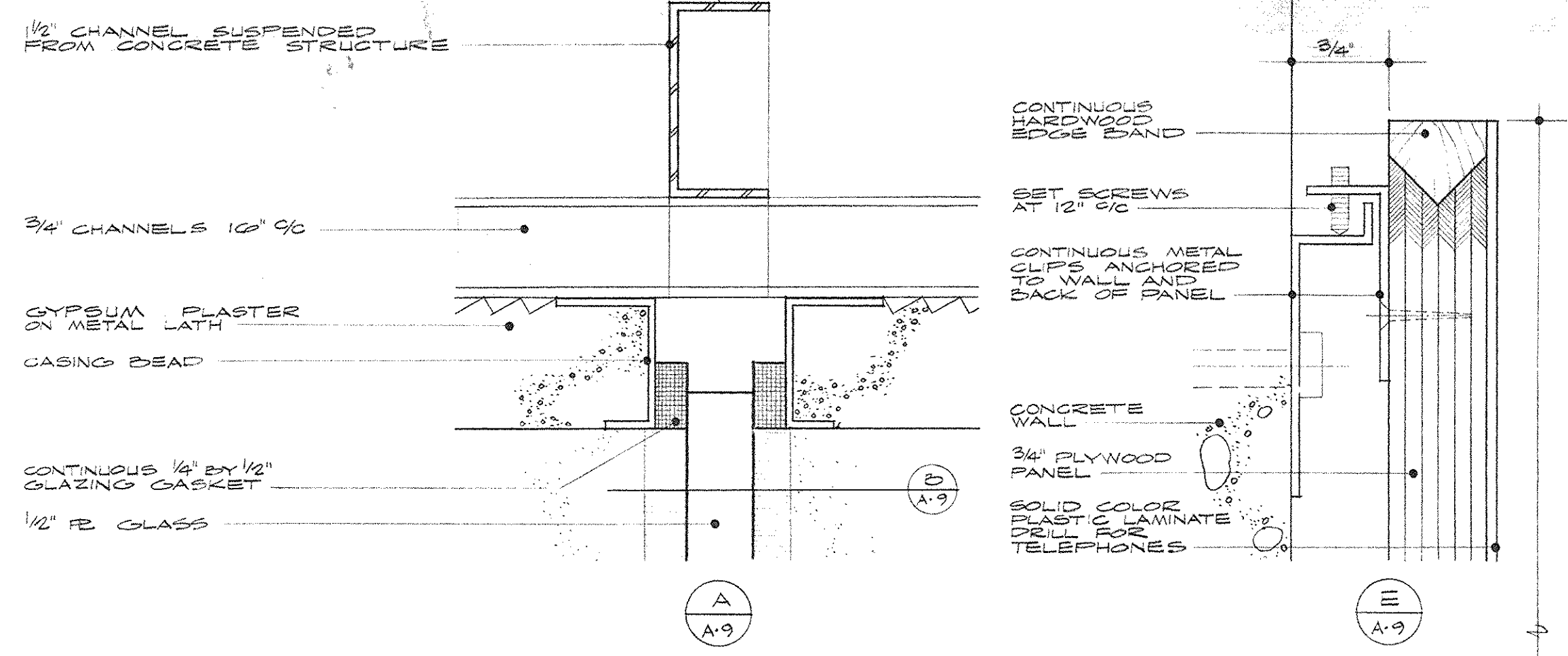

NOTE:
SCALE INTERIOR ELEVATIONS 1/2" = 1'-0"
DETAILS FULL SIZE

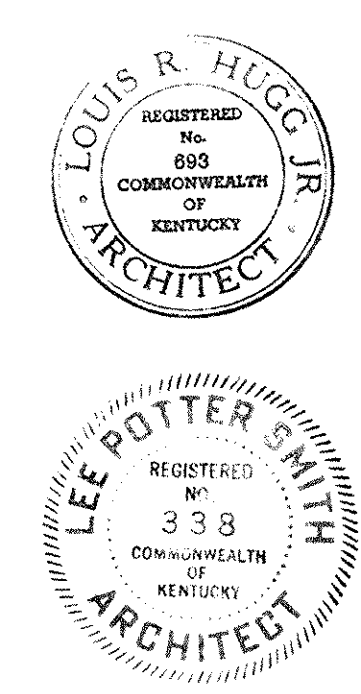

AS BUILT REVISIONS 16 DECEMBER 1971

CAPITAL PLAZA CONVENTION AND SPORTS CENTER
FRANKFORT, KENTUCKY

DRAWN BY G.M.D.	DETAILS	DATE REVISION 25 NOV 68
CHECKED BY G.M.D.		COMM. NO. 50467
SECTOR NO.	LEE POTTER SMITH, PRITCHETT, HUGG & CARTER ARCHITECTS 914 WILKINSON STREET FRANKFORT, KENTUCKY	DRAWING NO. A-9
	COMMONWEALTH OF KENTUCKY DEPARTMENT OF FINANCE - DIVISION OF ENGINEERING FRANKFORT, KENTUCKY	OF A-11
APPROVED BY AGENCY HEAD	DATE	
APPROVED BY OWNER <i>D. W. McConnell</i>	DATE 11-13-68	

DOOR SCHEDULE

SPACING NUMBER	DOOR TYPE	FRAME TYPE	HAND TYPE	LINTEL	DOOR SCHEDULE	REMARKS
1	1	1	1			CONT PULLS
2	1	1	1			CONT PULLS
3	2	2	2			INSTALL LOCK WITH CYLINDER INSIDE
4	1	1	1			
5	1	1	3			CYLINDER ON CENTER DOOR
6	1	1	3			CYLINDER ON CENTER DOOR
7	1	1	1			
8	2	2	2			INSTALL LOCK WITH CYLINDER INSIDE
9	1	1	1			CONT PULLS
10	1	1	1			CONT PULLS
11	3	3	4			
12	4	4	5			
13	4	5	6			
14	4	6	7		YES	PROVIDE SADDLE - SEE SPECS.
15	4	6	7			PROVIDE SADDLE - SEE SPECS.
16	7	11	14			
17	4	5	6			
18	5	7	9	L1		
19	5	7	9	L1		
20	4	6	5		YES	
21	4	6	4	L2		YES PROVIDE SADDLE - SEE SPECS.
22	4	6	4			
23	4	6	13		YES	
24	4	6	13		YES	
25	4	6	13		YES	
26	4	6	13		YES	
27	4	6	13		YES	
28	4	6	13		YES	
29	4	6	13		YES	
30	4	6	13		YES	
31	5	7	9	L1		
32	5	7	9	L1		
33	4	5	6			
34	7	11	14			
35	4	6	7			PROVIDE SADDLE - SEE SPECS.
36	4	6	7		YES	PROVIDE SADDLE - SEE SPECS.
37	4	6	7			UNDERCUT DOORS 1"
38	4	6	7			
39	4	6	7			
40	1	1	1			CONT PULLS
41	1	1	1			CONT PULLS
42	10	13	20			INSTALL LOCK WITH CYLINDER INSIDE
43	1	1	1			
44	1	1	3			
45	1	1	3			
46	1	1	1			
47	10	13	20			CONT PULLS
48	1	1	1			CONT PULLS
49	1	1	1			CONT PULLS & INSTALL CYLINDER INSIDE
50	3	3	4			
51	4	4	5			
52	4	4	6			PROVIDE SADDLE - SEE SPECS.
53	4	6	7		YES	PROVIDE SADDLE - SEE SPECS.
54	4	6	7			PROVIDE SADDLE - SEE SPECS.
55	7	11	14			
56	4	5	6			
57	4	6	7		YES	
58	4	6	7		YES	PROVIDE SADDLE - SEE SPECS.
59	4	6	7		YES	
60	4	6	7		YES	
61	1	10	11			
62	4	6	12	L1		
63	4	6	12	L1		
64	4	6	12		YES	
65	4	6	12			
66	4	6	12			
67	7	11	14			PROVIDE SADDLE - SEE SPECS.
68	4	6	7		YES	PROVIDE SADDLE - SEE SPECS.
69	4	6	7		YES	PROVIDE SADDLE - SEE SPECS.
70	4	6	7			
71	4	4	5			
72	3	3	4			
73	X					8" HIGH ROLLING STEEL DOOR
74	4	9	13			
75	4	9	13			
76	4	9	13			
77	4	9	13			
78	X					8" HIGH ROLLING STEEL DOOR
79	X					10" HIGH ROLLING STEEL DOOR
80	4	9	13			
81	4	9	13			
82	4	9	13			
83	X					10" HIGH ROLLING STEEL DOOR
84	4	6	13			
85	4	12	4			
86	4	12	4	L2		
87	4	12	4	L2		
88	4	12	4			
89	4	6	13			
90	4	6	13			
91	4	6	13			
92	4	6	13			
93	4	6	13			
94	4	6	13			
95	4	6	13			
96	4	-	16			WOOD FRAME - SEE DETAIL C/A-11
97	4	-	16			WOOD FRAME - SEE DETAIL C/A-11
98	4	-	16			WOOD FRAME - SEE DETAIL C/A-11
99	4	-	16			WOOD FRAME - SEE DETAIL C/A-11
100	1	10	17			GLAZE W/ CLEAR TEMPERED PL GLASS
101	3	3	13			
102	3	3	13	L-1		
103	3	3	13	L-1		
104	3	3	13	L-1		
105	3	3	13	L-1		

HARDWARE TYPES

HARDWARE TYPE	LOOK OR LATCHSET #	FLUSH BUTTS	RAND SERVICE	THRESHOLD	CLOSER	DOOR STOP	FLUSH BOLTS	DUNNAGE	U.L. LABEL	THRESHOLD CYLINDER	PULL	PUSH	ADJUSTABLE LOCKING SYSTEM	NEEDLE	PIVOTS	ASTROGAL
1		6	3	3	3	3										
2	8300					2	2									2
3		6	3	3	3											
4	8660	2														
5		4	2		2											
6	8660	4				2	1	1								
7	8300	2														
8	8300	4														
9	8300	2				2	1	2								
10	8550	2														
11		4	2	2	2											
12	8660	2														
13		4	3	3	3											
14	8787	4						D	2			2	2			
15	8660	2														
16	8787	4														
17		4	2	2	2											
18	8660	2														
19	8660	2														
20	8808	5	1			2	1		2							1

NOTE: VALUE NUMBERS ARE LISTED ONLY TO DENOTE LOOK OR LATCHSET FUNCTION.

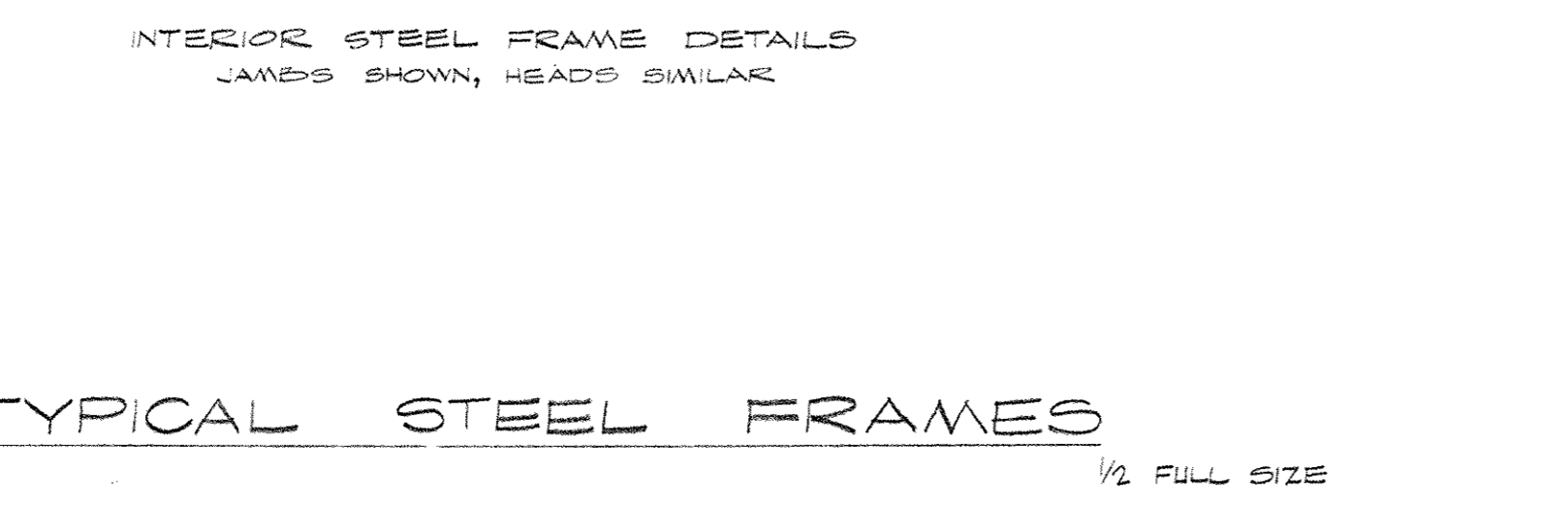
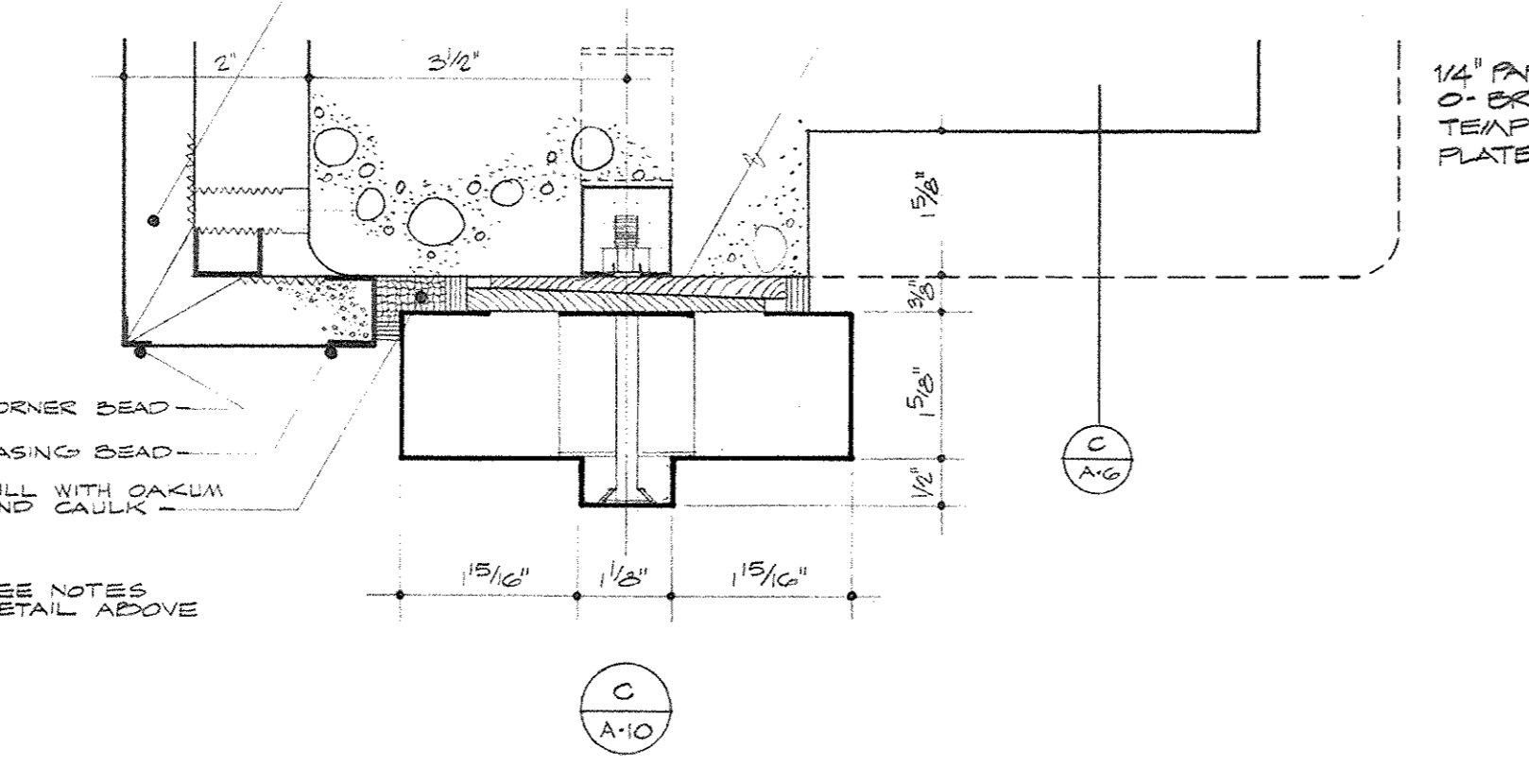
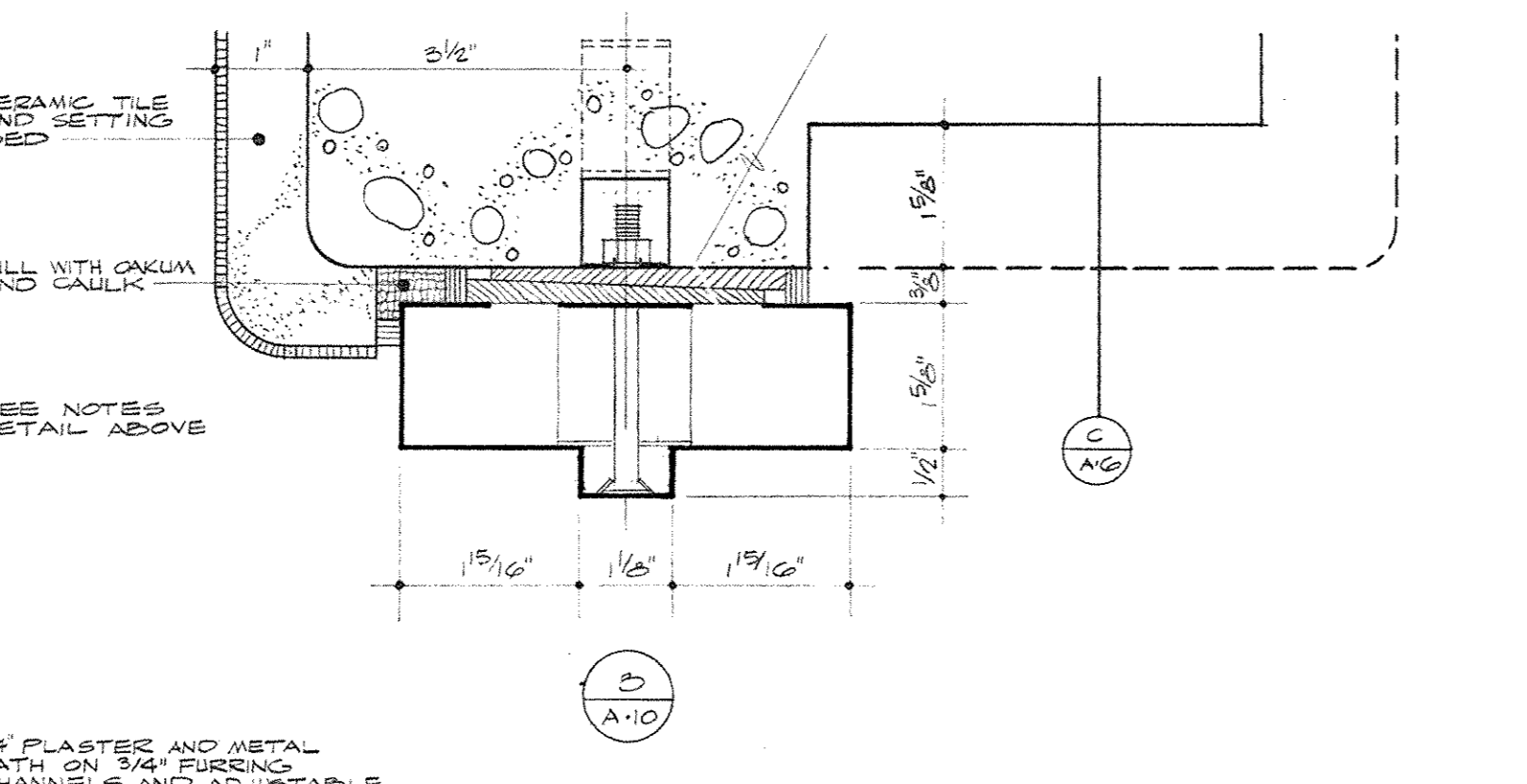
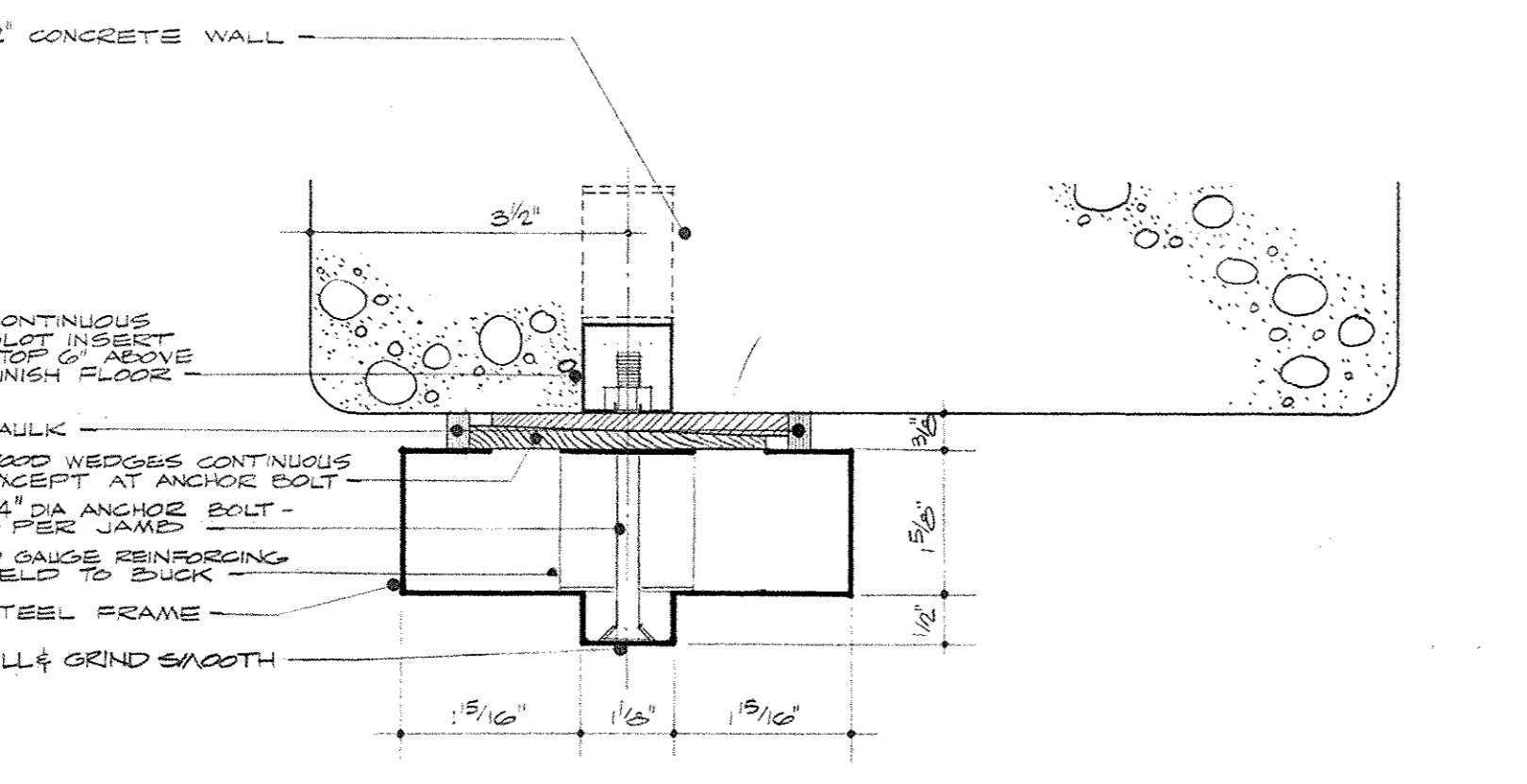

FINISH TYPE SCHEDULE

FINISH TYPE	FLOOR	BASE MATERIAL	HGT.	WALLS	CEILING MATERIAL	HGT.	REMARKS
A	HARDENED CONCRETE	FORMED RECES	(C/A-9)	EXPOSED WALLS - EXPOSED WHITE CONCRETE INTERIOR WALLS PAINTED CONCRETE	CONCRETE BRINE SUPERFACED ACCORDING TO TILE SYSTEM PAINTED GYPSUM PLASTER.	9'-0\"/>	
B	HARDENED CONCRETE	NONE		PAINTED CONCRETE	SUSPENDED ASSEMBLY CONCRETE BRINE SUPERFACED ACCORDING TO TILE SYSTEM OF METAL CHANNELS	9'-0\"/>	
C	AUD SET CERAMIC TILE	CERAMIC GOVE		AUD SET CERAMIC TILE ON CONCRETE AND/OR G.C.U.	SUSPENDED LAY-IN ACCIDENTAL CEILING SYSTEM WITH 3\"/>		
D	HARDENED CONCRETE	FORMED RECES	(C/A-9)	SPRAY COATING ON CONCRETE	PAINTED CONCRETE CONSTRUCTION JAMBES CORNERS AND CONCEALS	-	
E	HARDENED CONCRETE	NONE		EXPOSED CONCRETE OR G.C.U.	EXPOSED CONCRETE STRUCTURES	-	
F	HARDENED CONCRETE	NONE		SPRAY ON CONCRETE OR G.C.U.	SUSPENDED LAY-IN ACCIDENTAL CEILING SYSTEM WITH 3\"/>		
G	AUD SET QUARRY TILE	NONE		SPRAY ON CONCRETE OR G.C.U.	SUSPENDED LAY-IN ACCIDENTAL CEILING SYSTEM WITH 3\"/>		
H	CARPET	PAINTED RECES	(C/A-7)	VINYL WALL PAPER ON 3/4\"/>			
I	CARPET	PAINTED RECES	(C/A-7)	VINYL WALL PAPER ON 3/4\"/>			
J	HARDENED CONCRETE	NONE		PAINTED CONCRETE	SUSPENDED LAY-IN ACCIDENTAL CEILING SYSTEM WITH 3\"/>		
K	HARDENED CONCRETE	NONE	(C/A-9)	PAINTED CONCRETE	SUSPENDED LAY-IN ACCIDENTAL CEILING SYSTEM WITH 3\"/>		
L	HARDENED CONCRETE	NONE		PAINTED G.C.U.	SUSPENDED LAY-IN ACCIDENTAL CEILING SYSTEM WITH 3\"/>		
M	AUD SET CERAMIC TILE	CERAMIC GOVE		AUD SET CERAMIC TILE ON G.C.U.	SUSPENDED LAY-IN ACCIDENTAL CEILING SYSTEM WITH 3\"/>		
N	PAINTED CONCRETE	NONE		PAINTED CONCRETE OR G.C.U.	PAINTED CONCRETE STRUCTURES	-	
O	HARDENED CONCRETE	NONE		PAINTED CONCRETE OR G.C.U.	PAINTED EXPOSED CONSTRUCTION - SEE FINISH TYPE J	-	
P	HARDENED CONCRETE	NONE		PAINTED CONCRETE	PAINTED CONCRETE AND SUSPENDED LAY-IN ACCIDENTAL CEILING SYSTEM WITH 3\"/>		
Q	HARDENED CONCRETE	NONE		EXPOSED INSULATION	EXPOSED INSULATION ON ALUMINUM ROOF DECK.	9'-6\"/>	

NOTE: MECHANICAL SPACES AND CHASES WITHOUT SPACE NUMBERS REMAIN UNFINISHED.

FRAME TYPES

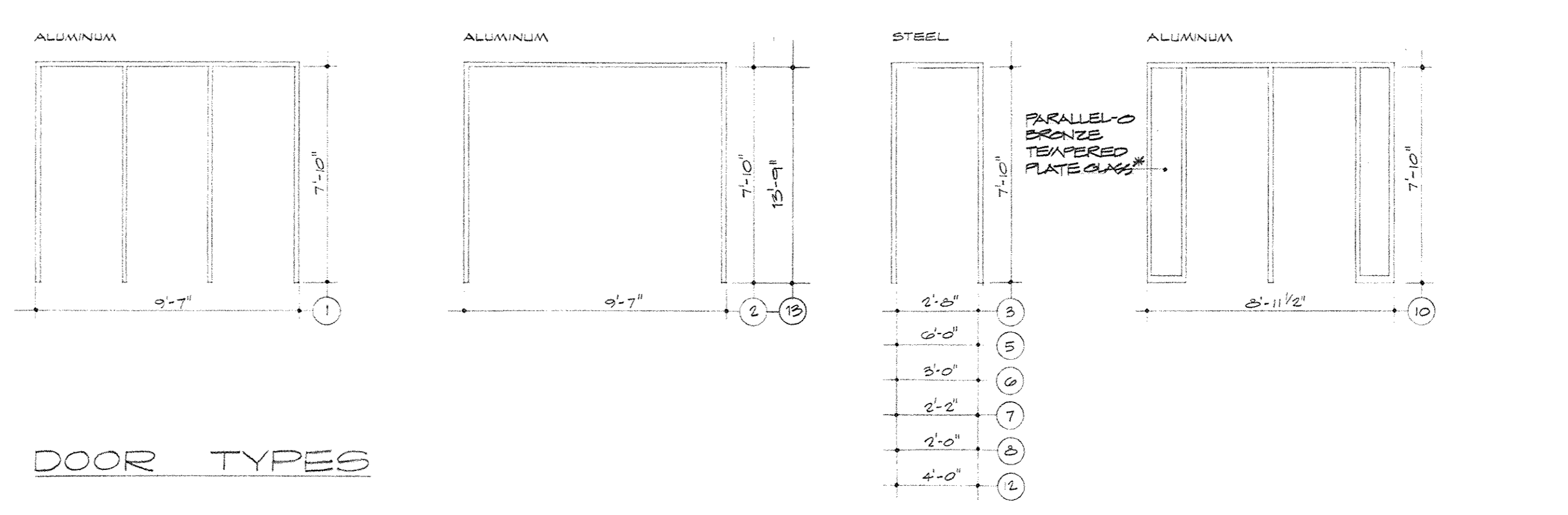

DOOR TYPES

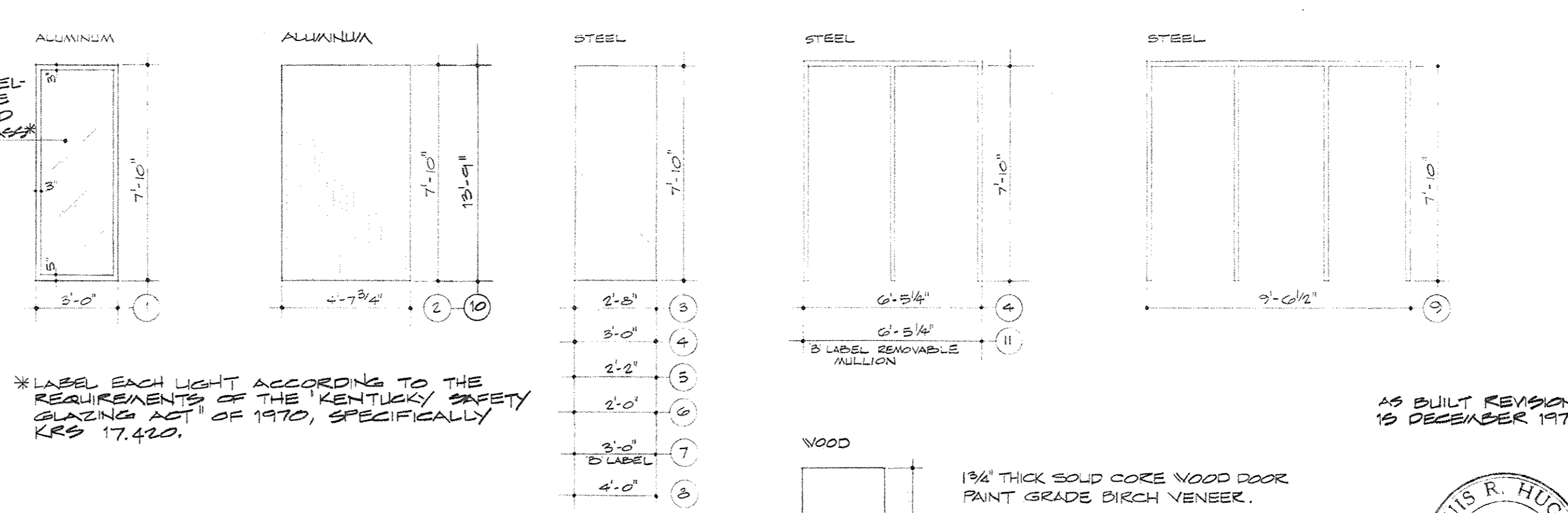

LINTELS

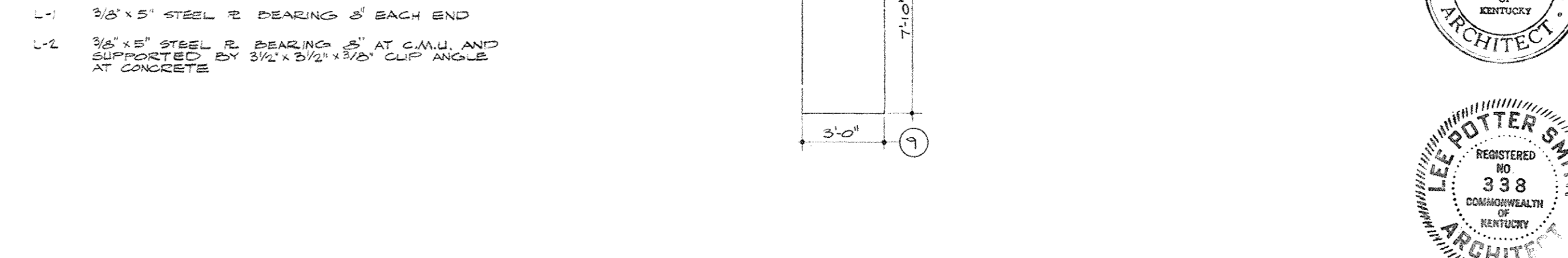

FINISH SCHEDULE

SPACE NUMBER AND NAME	FINISH TYPE	REMARKS
1 LOBBY	A	
2 TICKETS	B	
3 WOMEN	C	
4 RAMP	D	
5 FAN ROOM	E	INCLUDES INTERMEDIATE MECHANICAL LEVEL
6 TOILET	C	ALUMI CEILING GRID
7 LOCKER ROOM	F	
8 SHOWER ROOM	M	
9 OFFICIALS	C	ALUMI CEILING GRID
10 TOILET	C	ALUMI CEILING GRID
11 SHOWER ROOM	M	
12 LOCKER ROOM	F	
13 TOILET	C	ALUMI CEILING GRID
14 CORRIDOR	K	
15 STORAGE	E	
16 TOILET	C	ALUMI CEILING GRID
17 LOCKER ROOM	F	
18 SHOWER ROOM	M	
19 TOILET	C	ALUMI CEILING GRID
20 COACH	C	ALUMI CEILING GRID
21 SHOWER ROOM	M	
22 LOCKER ROOM	F	
23 TOILET	C	ALUMI CEILING GRID
24 FAN ROOM	E	INCLUDES INTERMEDIATE MECHANICAL LEVEL
25 RAMP	D	
26 MEN	C	
27 JANITOR	F	
28 TICKETS	B	
29 LOBBY	A	
30 TICKETS	B	
31 WOMEN	C	
32 RAMP	D	
33 FAN ROOM	E	INCLUDES INTERMEDIATE MECHANICAL LEVEL
34 MEETING ROOM	H	
35 FOOD SERVICE	G	
36 CORRIDOR	K	
37 STORAGE	E	
38 OFFICE	I	
39 SUPPLY	L	
40 OFFICE	I	
41 MECHANICAL EQUIPMENT	N	INCLUDES INTERMEDIATE MECHANICAL LEVEL
42 RAMP	D	
43 MEN	C	
44 TICKETS	B	
45 ARENA	J	
46 CHASE	O	
47 CONCESSION	P	
48 CONCESSION	P	
49 CHASE	O	
50 CONCOURSE	U	
51 VIDEO	O	
52 AUDIO	O	
53 VIDEO	O	
54 VIDEO	O	
55 CHASE	O	
56 CONCESSION	P	
57 CONCESSION	P	
58 CHASE	O	
59 RADIO	P	
60 CONTROL	P	
61 RADIO	P	
62 FAN ROOM	Q	
63 FAN ROOM	Q	
64 FAN ROOM	Q	
65 FAN ROOM	Q	

CAPITAL PLAZA CONVENTION AND SPORTS CENTER
FRANKFORT, KENTUCKY

DRIVEN BY: G.M.E.
CHECKED BY: G.M.E.
SECTOR NO.

SCHEDULES

LEE POTTER SMITH, PRITCHETT, HUGG & CARTER ARCHITECTS ENGINEERS
314 WILKINSON STREET
FRANKFORT, KENTUCKY

COMMONWEALTH OF KENTUCKY
DEPARTMENT OF FINANCE - DIVISION OF ENGINEERING
FRANKFORT

DATE REVISED: 5 NOV 68
COMM. NO. 50467
DRAWING NO. A-10
OF A-11

APPROVED BY: AGENCY HEAD
APPROVED BY: OWNER *W. M. Connell*

DATE: 11-13-68

LOUIS R. HUGG ARCHITECT
REGISTERED BY THE BOARD OF CERTIFICATION
LE POTTER SMITH ARCHITECTS
REGISTERED BY THE BOARD OF CERTIFICATION

1 2 3 4 5 6 7 8 9 10 11 12 13 14 15 16 17 18 19 20 21 22 23

A
B
C
D
E
F
G
H
I
J
K
L
M
N
O
P
Q
R
S
T
U
V
W

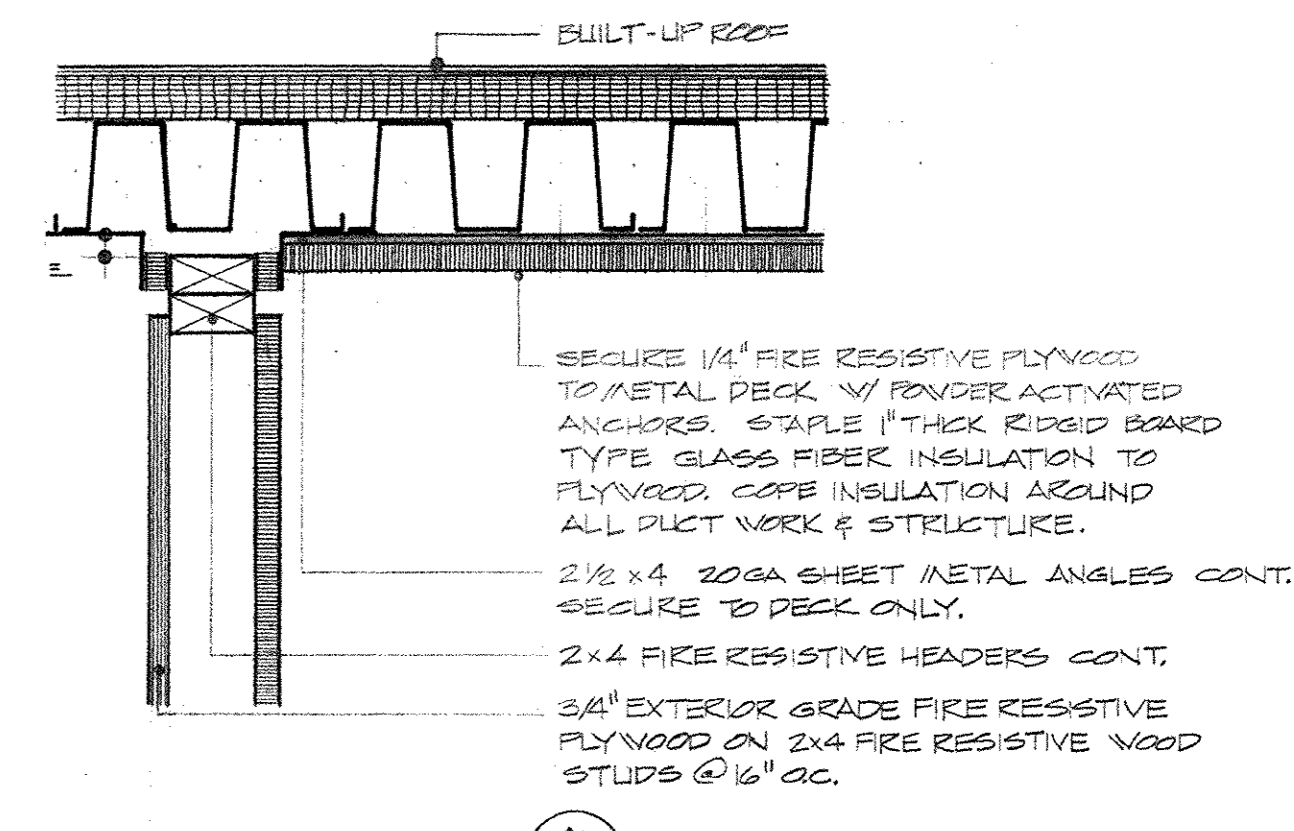
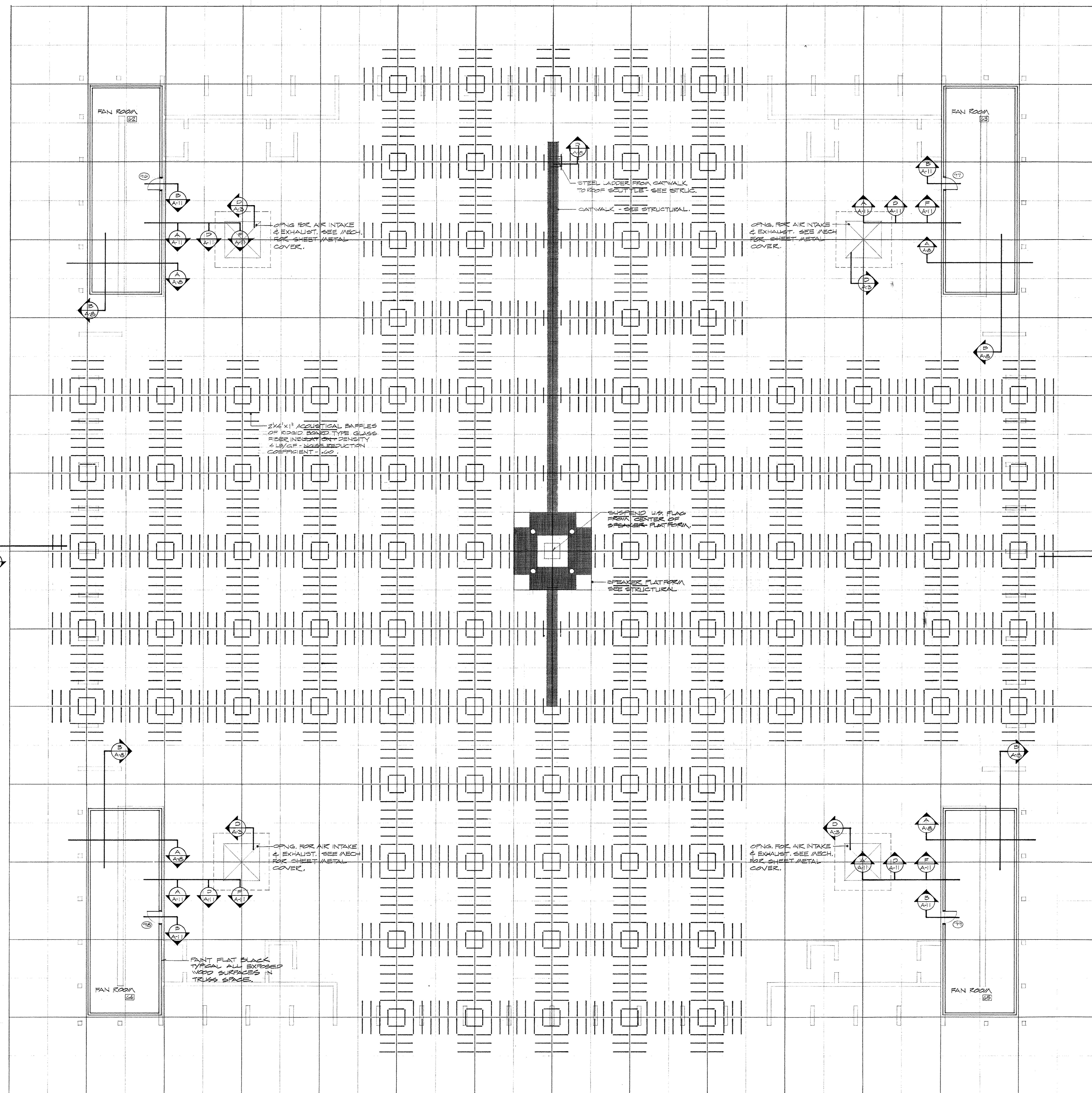

HEADER DETAIL (A) 1/2" = 1'-0"

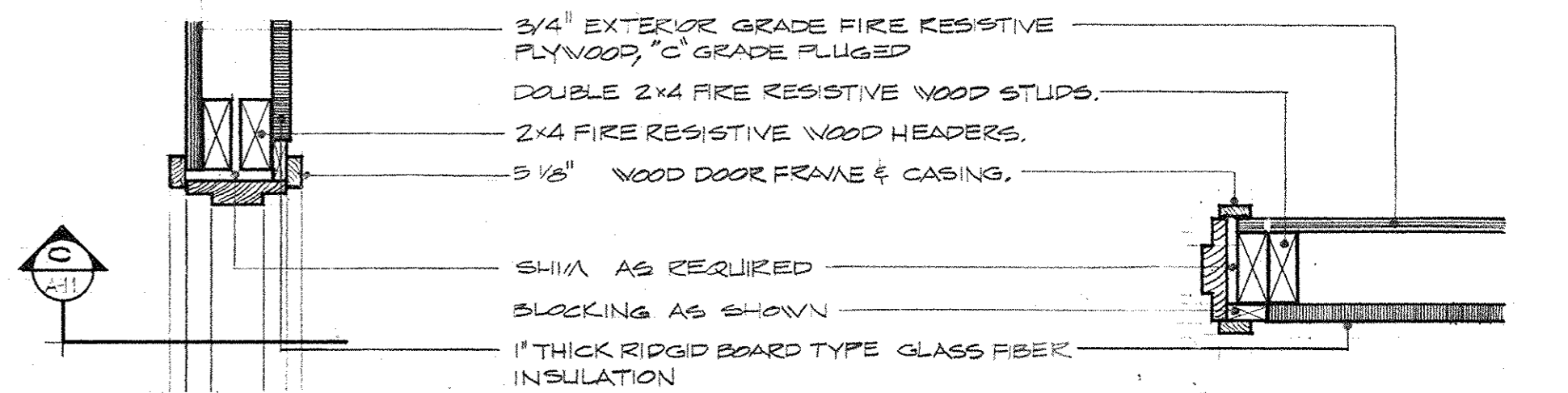

DOOR HEAD DETAIL (B) 1/2" = 1'-0"

DOOR JAMB DETAIL (C) 1/2" = 1'-0"

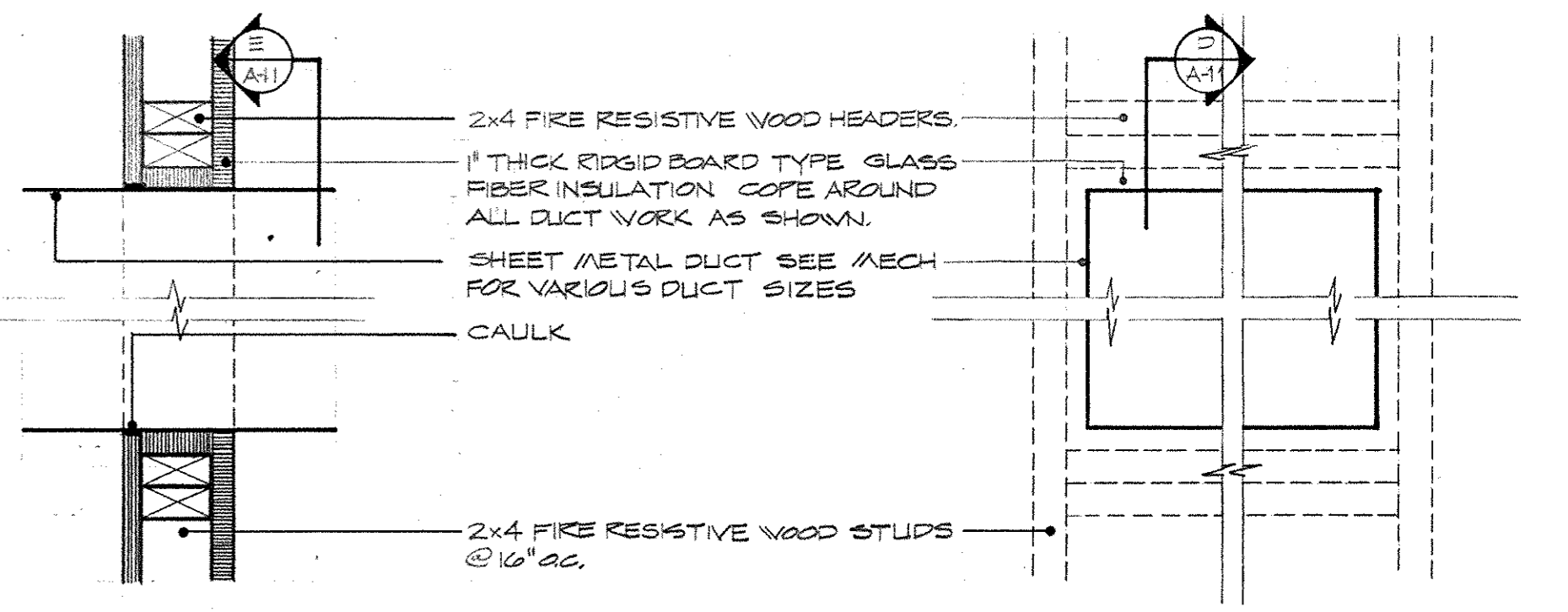

DUCT OPENING (D) 1/2" = 1'-0"

ELEVATION AT DUCT (E) 1/2" = 1'-0"

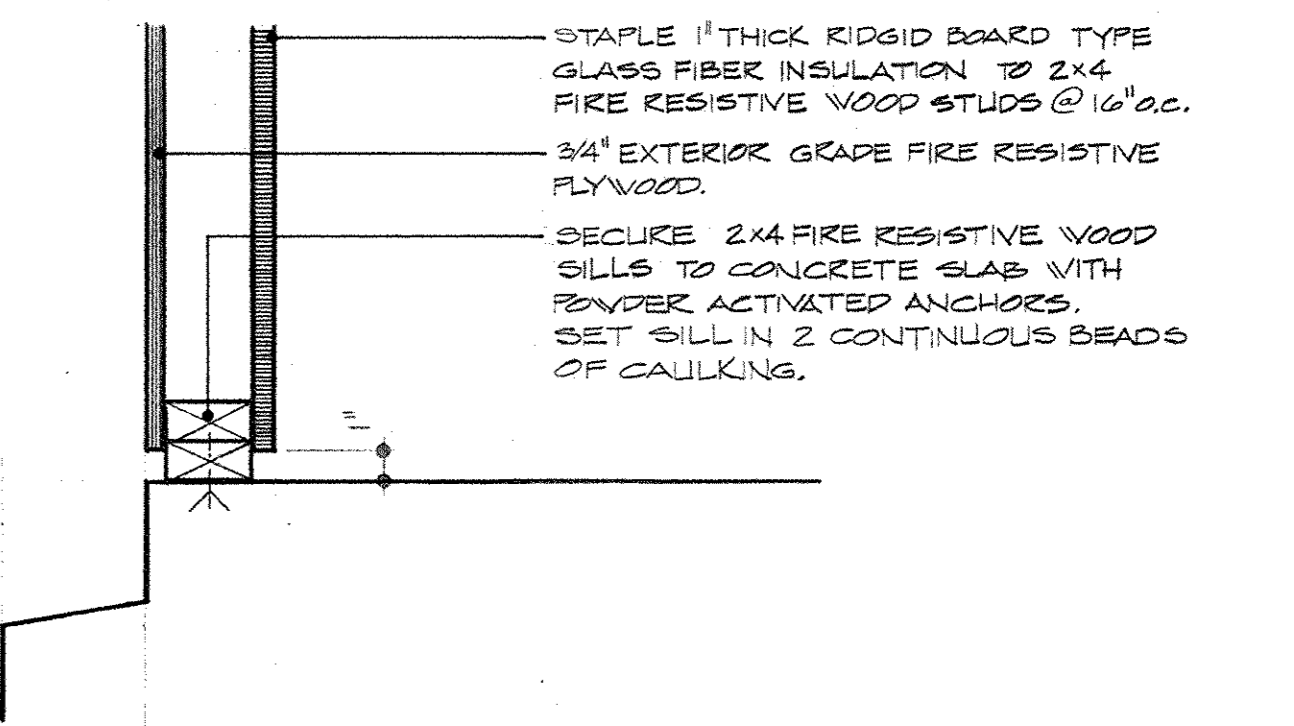

SILL DETAIL (F) 1/2" = 1'-0"

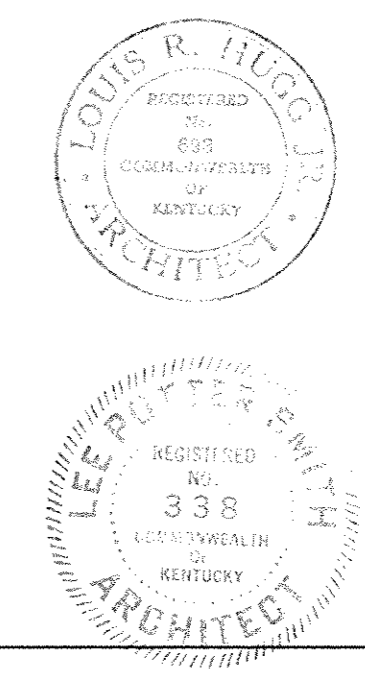

AS BUILT REVISIONS 16 DECEMBER 1971

CAPITAL PLAZA CONVENTION AND SPORTS CENTER
FRANKFORT, KENTUCKY

DRAWN BY J.C.S.	REFLECTED CEILING PLAN & DETAILS	DATE 8 NOV 68
CHECKED BY		COMM. NO. 50487
SECTOR NO.	LEE POTTER SMITH, PRITCHETT, HUGG & CARTER ARCHITECTS 314 WILKINSON STREET FRANKFORT, KENTUCKY	DRAWING NO. A-11
	COMMONWEALTH OF KENTUCKY DEPARTMENT OF FINANCE - DIVISION OF ENGINEERING FRANKFORT	OF A-11
APPROVED BY	AGENCY HEAD	DATE
	<i>W. J. M. ...</i>	11-13-68
APPROVED BY	OWNER	

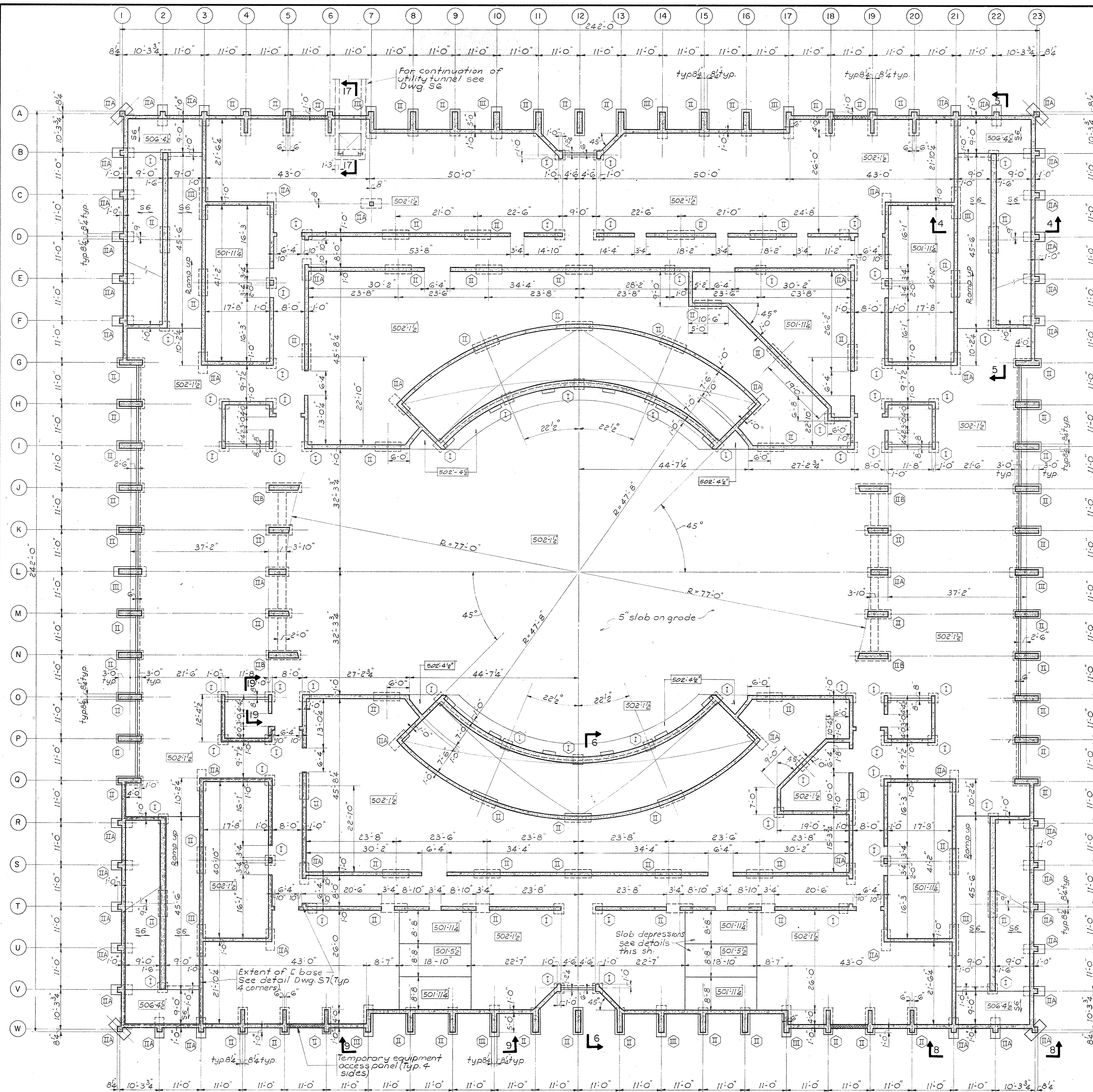

LOWER FLOOR PLAN
Scale 3/32" = 1'-0"

- NOTES**
1. For Sections 4-4, 5-5 and 6-6 see Dwg. No. S4
 2. \circ indicates footing type.
 3. All door openings through concrete walls are 8'-0" high above top of concrete floor.
 4. See Dwg. No. S7 for General Notes and Typical Details.

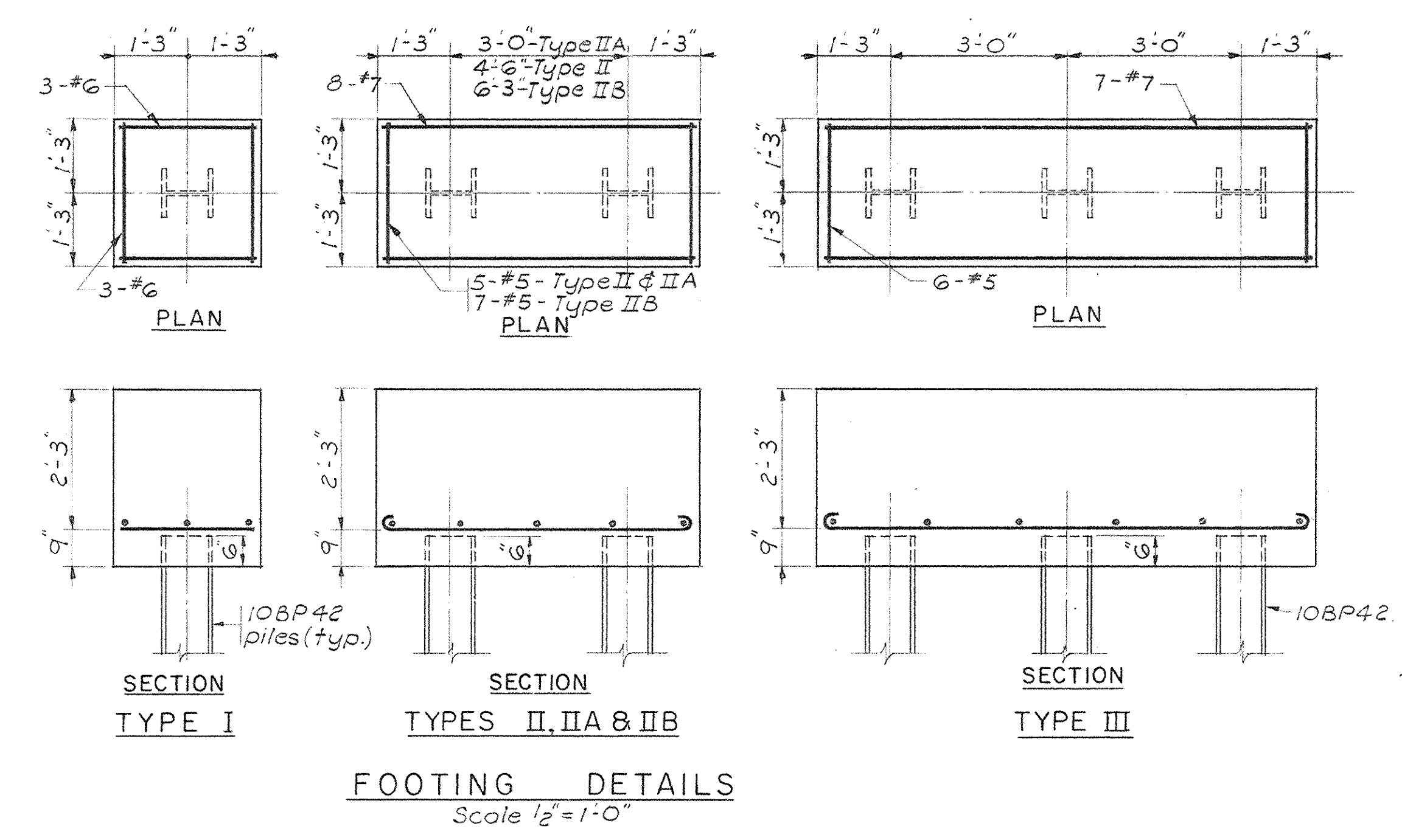

FOOTING DETAILS
Scale 1/2" = 1'-0"

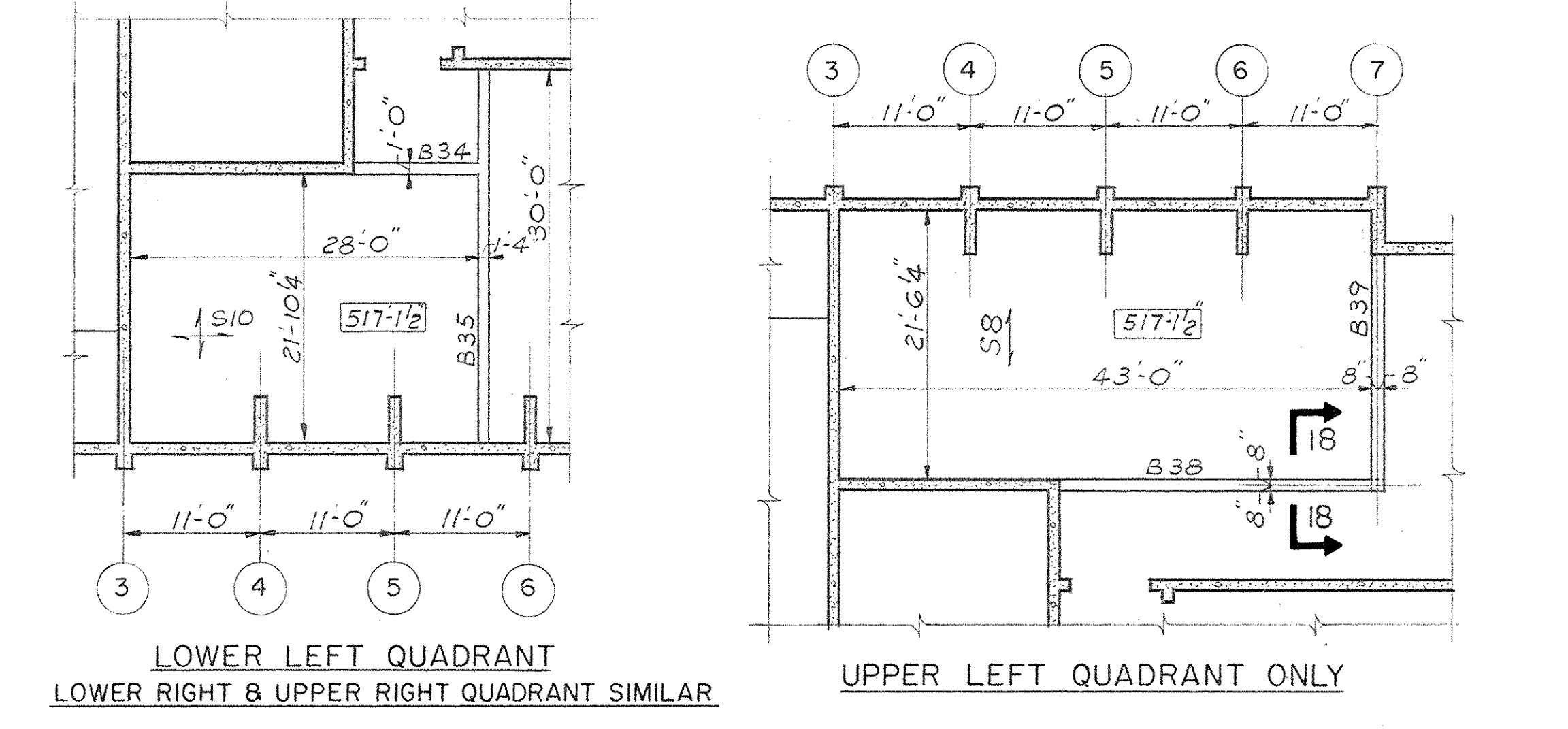

PARTIAL PLANS AT MECH. FLOOR LEVEL
Scale 3/32" = 1'-0"

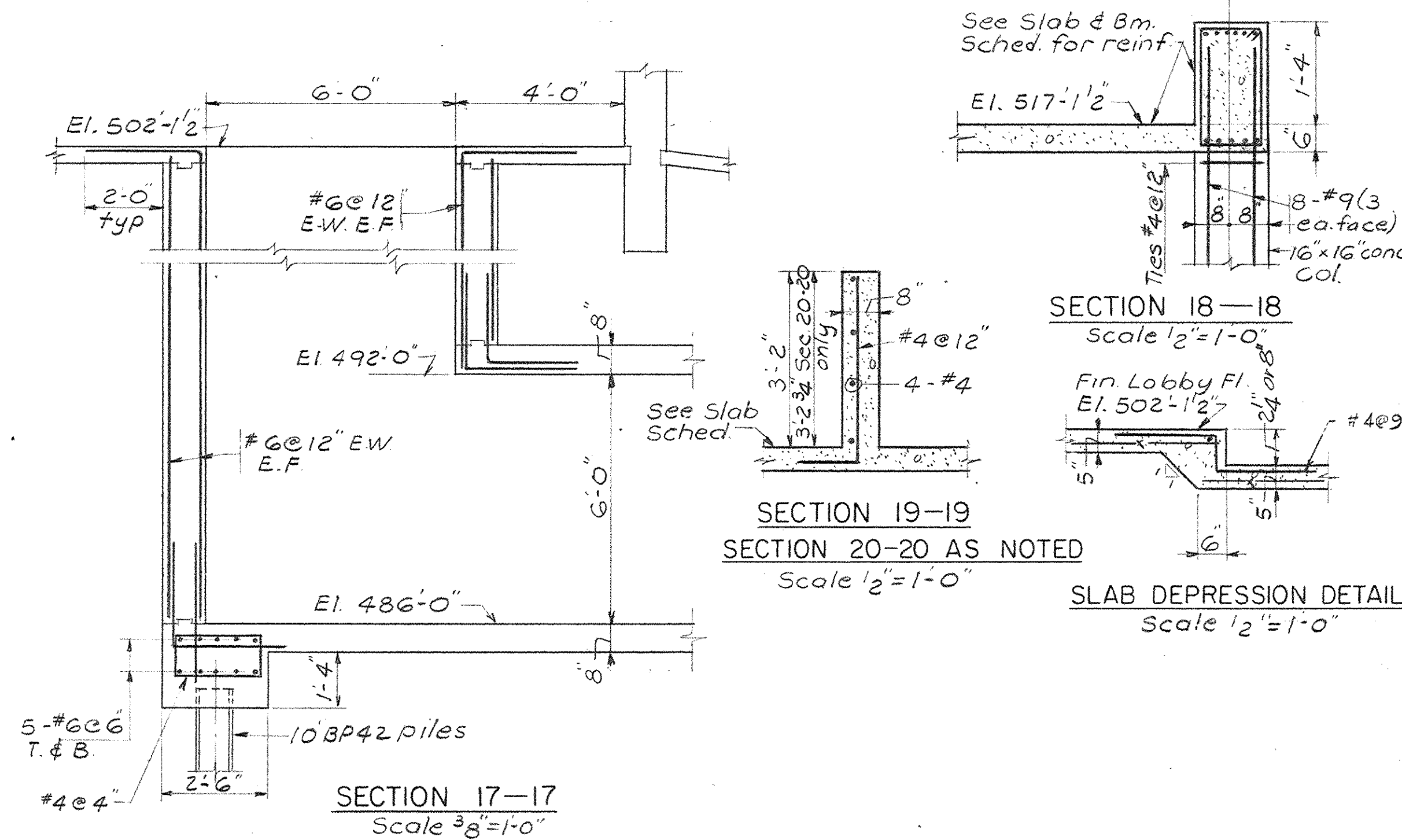

SECTION 17-17
Scale 3/8" = 1'-0"

SECTION 18-18
Scale 1/2" = 1'-0"

SECTION 19-19
SECTION 20-20 AS NOTED
Scale 1/2" = 1'-0"

SLAB DEPRESSION DETAIL
Scale 1/2" = 1'-0"

AS BUILT REVISIONS 10 DECEMBER 1971
CAPITAL PLAZA CONVENTION AND SPORTS CENTER
FRANKFORT, KENTUCKY



DRAWN BY P.S.	LOWER FLOOR PLAN	DATE REVISED 3 NOV 68
CHECKED BY J.P.		COMM. NO. 50467
SECTOR NO.	LEE POTTER SMITH, PRITCHETT, HUGG & CARTER ARCHITECTS 314 WILKINSON STREET FRANKFORT, KENTUCKY	DRAWING NO. S1
	COMMONWEALTH OF KENTUCKY DEPARTMENT OF FINANCE - DIVISION OF ENGINEERING FRANKFORT KENTUCKY	OF 57
APPROVED BY [Signature]	AGENCY HEAD [Signature]	DATE 11-13-68
	OWNER [Signature]	

PRAEGER-KAVANAGH-WATERBURY
STRUCTURAL-ENGINEERS
R.Q. PRAEGER, Partner

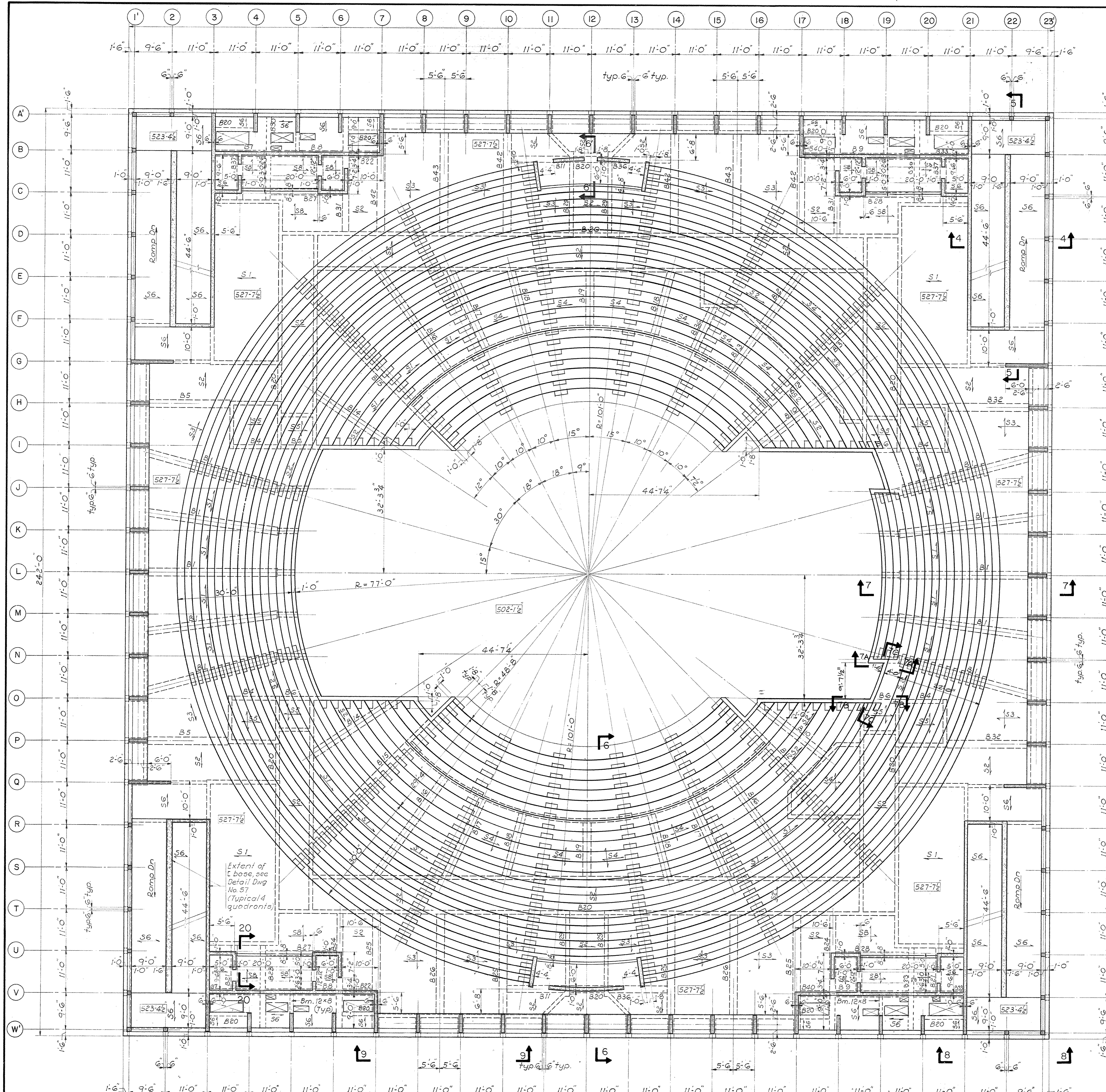

CONCOURSE FLOOR FRAMING PLAN
Scale 3/32"=1'-0"

BEAM MARK	SIZE	STEEL	LOCATION	CONCOURSE LEVEL BEAM SCHEDULE		STIRRUPS OR TIES SIZE & SPACING	TIES TYPE	REMARKS
				FACE WEST OR SOUTH SUPPORT	FACE EAST OR NORTH SUPPORT			
B1	30" x 20"	9#8 9#11	Top Bot.	3'-0" 1'-0"	Varies	3'-0" 1'-0"	#3 @ 9"	
B2	14" x 16"	4#6 4#9	Top Bot.	1'-0"	1'-0"	1'-0"	#3 @ 6"; 2 Spaces #3 @ 7"	
B3	18" x 18"	6#7 5#10	Top Bot.	1'-0"	1'-0"	1'-0"	#4 @ 8"	
B4	12" x 12"	4#5 3#9	Top Bot.	1'-0"	1'-0"	1'-0"	#3 @ 6"	
B5	20" x 16"	6#9 7#9	Top Bot.	3'-0" 1'-0"	1'-0"	1'-0"	#4 @ 7"	B32, opposite hand
B6	12" x 12"	2#7 2#9	Top Bot.	1'-0"	1'-0"	1'-0"	#3 @ 6"	
B7	18" x 12"	5#7 6#9	Top Bot.	1'-0"	1'-0"	1'-0"	#4 @ 6"	B33, opposite hand
B8	18" x 20"	5#7 6#9	Top Bot.	4'-10"	1'-0"	1'-0"	#4 @ 6"	B9, opposite hand
B34	12" x 12"	2#5 3#7	Top Bot.	1'-0"	1'-0"	1'-0"	#3 @ 6"	
B10	18" x 12"	5#7 6#9	Top Bot.	1'-0"	1'-0"	1'-0"	#3 @ 5"; 2 Spaces #3 @ 6"; 13 Spaces	
B11	12" x 12"	3#7 3#9	Top Bot.	1'-0"	1'-0"	1'-0"	#4 @ 6"	B36, opposite hand
B12	12" x 12"	4#6 3#9	Top Bot.	1'-0"	1'-0"	1'-0"	#4 @ 6"	
B13	12" x 12"	4#7 3#10	Top Bot.	1'-0"	1'-0"	1'-0"	#4 @ 6"	
B14	24" x 16"	6#7 8#9	Top Bot.	1'-0"	1'-0"	1'-0"	#3 @ 7"	
B15	36" x 20"	13#7 10#11	Top Bot.	1'-0"	1'-0"	1'-0"	#4 @ 8"	
B16	28" x 20"	10#7 10#10	Top Bot.	1'-0"	1'-0"	1'-0"	#4 @ 8"	
B17	18" x 16"	7#7 6#10	Top Bot.	1'-0"	1'-0"	1'-0"	#4 @ 7"	
B18	18" x 14"	5#7 6#9	Top Bot.	1'-0"	1'-0"	1'-0"	#4 @ 6"	
B19	18" x 12"	5#7 6#9	Top Bot.	1'-0"	1'-0"	1'-0"	#4 @ 5"	
B20	12" x 12"	2#5 2#7	Top Bot.	1'-0"	1'-0"	1'-0"	#3 @ 6"	
B21	12" x 12"	2#7 2#9	Top Bot.	1'-0"	1'-0"	1'-0"	#3 @ 6"	B37, opposite hand
B35	16" x 20"	4#7 4#10	Top Bot.	1'-0"	1'-0"	1'-0"	#3 @ 9"	
B38	16" x 22"	6#7 6#9	Top Bot.	1'-0"	1'-0"	1'-0"	#4 @ 9"	
B39	16" x 22"	3#6 3#9	Top Bot.	1'-0"	1'-0"	1'-0"	#3 @ 9"	
B25	22" x 20"	8#7 7#10	Top Bot.	3'-0" 1'-0"	1'-0"	1'-0"	#3 @ 5"; 10 Spaces #3 @ 9"; 7 Spaces	B42, opposite hand
B26	24" x 20"	10#6 7#10	Top Bot.	3'-0" 1'-0"	1'-0"	1'-0"	#4 @ 9"; 10 Spaces	B43, opposite hand
B22	12" x 12"	2#7 2#9	Top Bot.	1'-0"	1'-0"	1'-0"	#4 @ 6"	B40, opposite hand
B27	12" x 12"	3#7 3#9	Top Bot.	1'-0"	1'-0"	1'-0"	#4 @ 6"	B28, opposite hand
B29	18" x 14"	5#7 6#9	Top Bot.	1'-0"	1'-0"	1'-0"	#4 @ 6"	
B30	24" x 20"	10#6 7#10	Top Bot.	1'-0"	1'-0"	1'-0"	#4 @ 9"	B23, opposite hand
B31	20" x 20"	8#7 6#10	Top Bot.	1'-0"	1'-0"	1'-0"	#3 @ 8"	B24, opposite hand

B41 is Not used

SLAB SCHEDULE													
MARK	SIZE	TOP STEEL		BOTTOM STEEL		REMARK	MARK	SIZE	TOP STEEL		BOTTOM STEEL		REMARK
		LW	SW	LW	SW				LW	SW	LW	SW	
S1	6"	#4 @ 12"	#4 @ 6"	#4 @ 12"	#6 @ 6"		S10	6"	#4 @ 9"	#5 @ 6"	#5 @ 9"	#6 @ 6"	
S2	6"	#4 @ 12"	#3 @ 8"	#4 @ 12"	#4 @ 8"		S11	12"	#4 @ 8"	#3 @ 6"	#4 @ 8"	#7 @ 6"	
S3	6"	#4 @ 12"	#4 @ 12"	#5 @ 8"	#5 @ 8"								
S4	6"	#4 @ 12"	#4 @ 12"	#4 @ 8"	#4 @ 8"								
S5	6"	#4 @ 12"	#4 @ 12"	#4 @ 12"	#4 @ 12"								
S6	4"	#3 @ 12"	#3 @ 8"	#3 @ 12"	#4 @ 8"								
S7	4"	#4 @ 12"	#4 @ 12"	#4 @ 12"	#4 @ 12"								
S8	4"	#3 @ 12"	#3 @ 8"	#4 @ 8"	#4 @ 8"								
S9	6"	#4 @ 12"	#5 @ 6"	#4 @ 12"	#7 @ 6"								



PRAEGER-KAVANAGH-WATERBURY
STRUCTURAL ENGINEERS
R.O. PRAEGER, Partner

AS BUILT REVISIONS 17 DECEMBER 1971

CAPITAL PLAZA CONVENTION AND SPORTS CENTER
FRANKFORT, KENTUCKY

CONCOURSE FLOOR FRAMING PLAN

DATE REVISED: 15 NOV 68
COMM. NO. 50467
DRAWING NO. S2 OF S7

APPROVED BY: AGENCY HEAD DATE: 11-13-68
APPROVED BY: OWNER DATE: 11-13-68

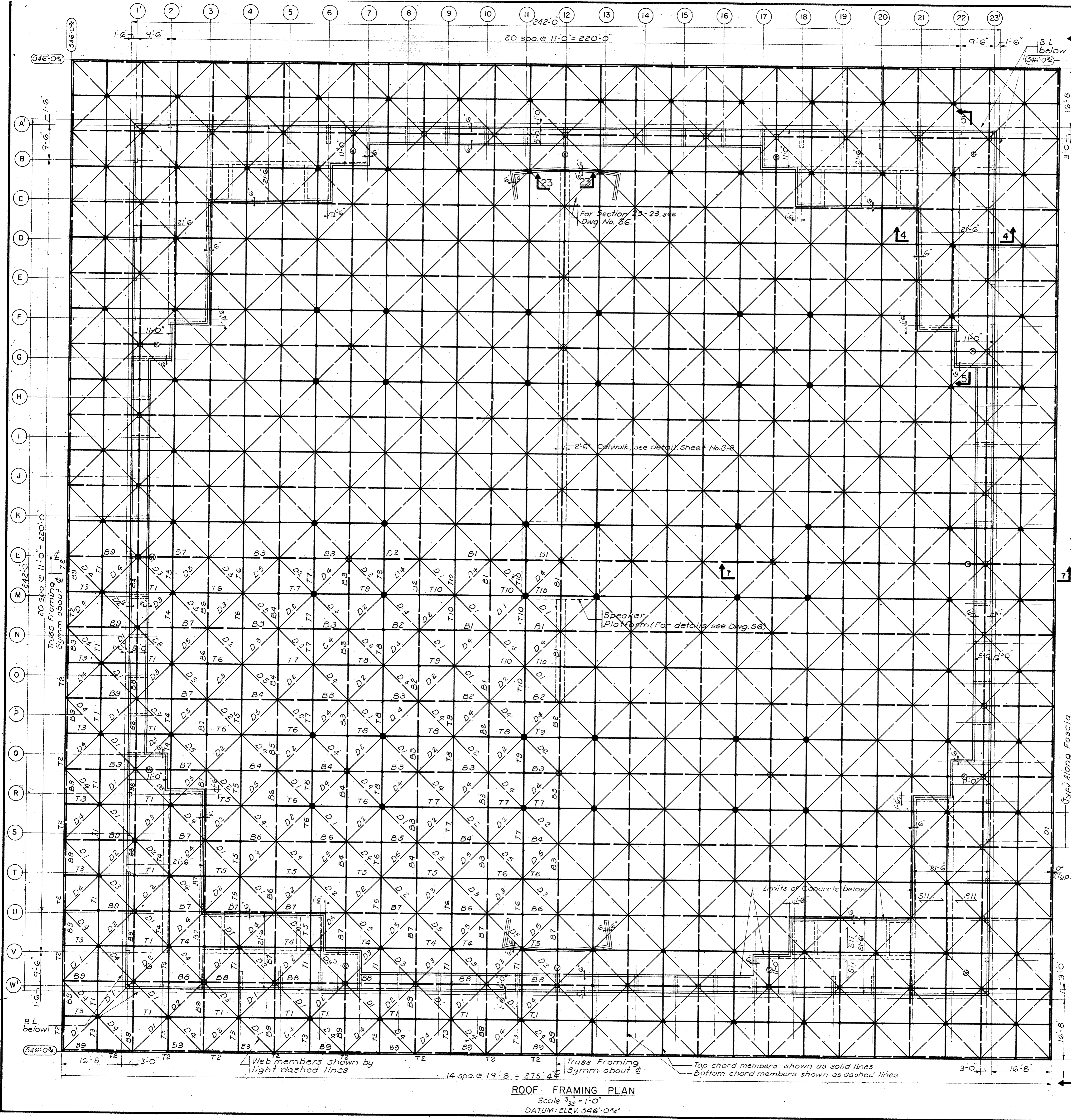

ROOF FRAMING PLAN
 Scale $\frac{3}{32} = 1'-0"$
 DATUM: ELEV. 546'-0 3/4"

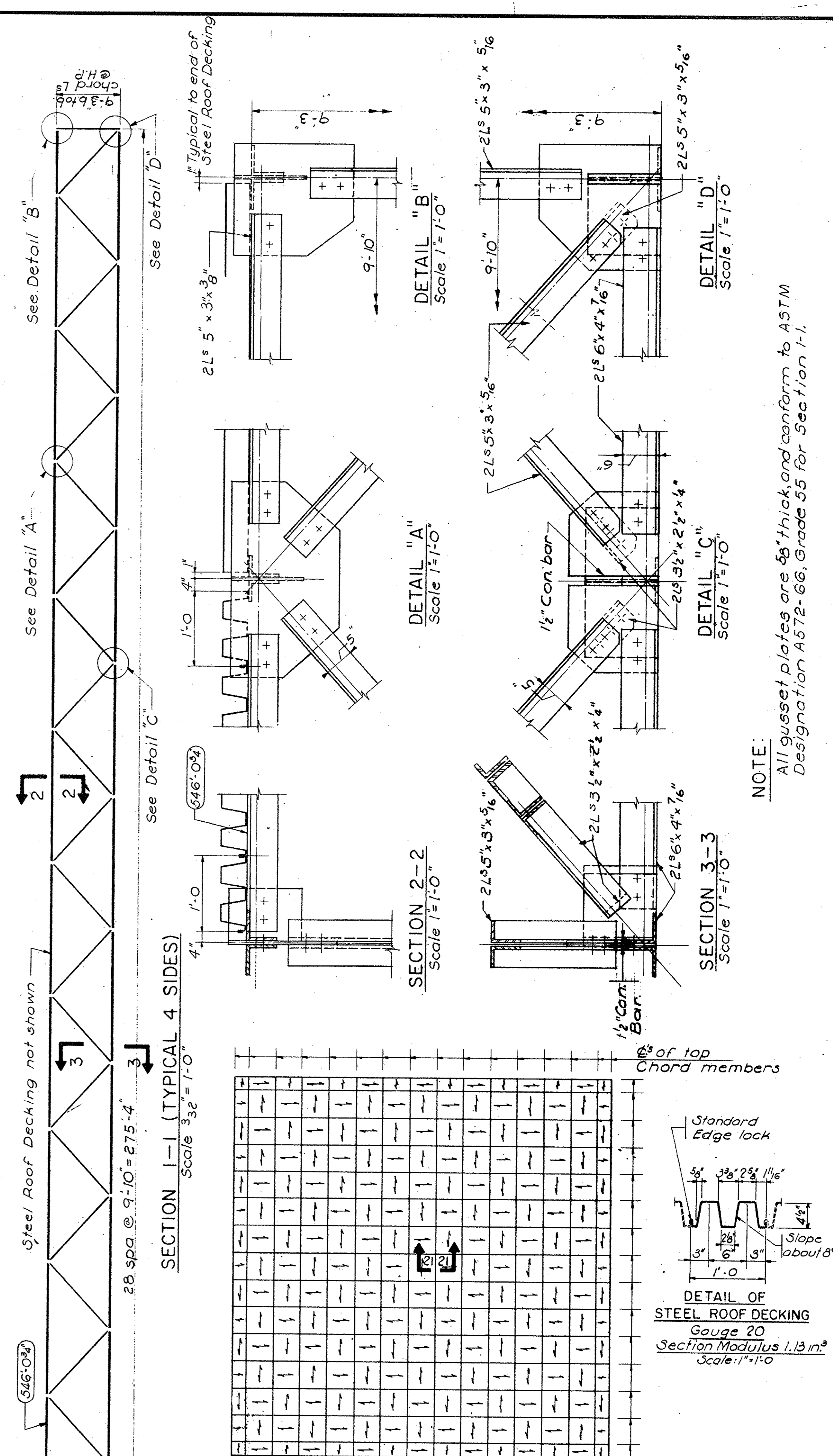

PLAN - STEEL ROOF DECKING
 Direction of span noted thus \rightarrow
 Not to Scale

- NOTES**
1. The max. elevation of back of top chord angles is 548'-6 3/4". See Section 7-7 for variation Dwg. No. 54.
 2. ● indicates points on top chord at Elev. 548'-3 1/8".
 3. ▲ indicates points on top chord at Elev. 548'-9 3/4".
 4. Backs of angles for all bottom chord members constant at Elev. 536'-9 3/4".
 5. Top of all concrete - Elev. 536'-7 1/2".
 6. For Sections 4-4 and 5-5 see Dwg. No. 54.
 7. For Typical Truss Details and Schedule of Truss Member Sizes see Dwg. No. 5.
 8. ○ indicates roof drains. For detail of required steel roof decking reinforcement at roof drains see Dwg. No. 57.
 9. For Section 21-21 see Dwg. No. 55.

CAPITAL PLAZA CONVENTION AND SPORTS CENTER
 FRANKFORT, KENTUCKY

DRAWN BY H.K. CHECKED BY A.S. SECTOR NO.	ROOF FRAMING PLAN LEE POTTER SMITH, PRITCHETT, HUGG & CARTER ARCHITECTS 314 WILKINSON STREET FRANKFORT, KENTUCKY COMMONWEALTH OF KENTUCKY DEPARTMENT OF FINANCE - DIVISION OF ENGINEERING FRANKFORT KENTUCKY	DATE REVISED 21 NOV 56 COMM. NO. 50467 DRAWING NO. S3 OF 57
--	--	--

APPROVED BY: AGENCY HEAD DATE: _____
 APPROVED BY: *W.J. Mc Connell* OWNER DATE: **11-13-68**

PRAEGER-KAVANAGH-WATERBURY
 STRUCTURAL ENGINEERS
 R.A. PRAEGER, Partner

STATE OF KENTUCKY
 RICHARD D. PRAEGER
 No. 6175
 PROFESSIONAL ENGINEER

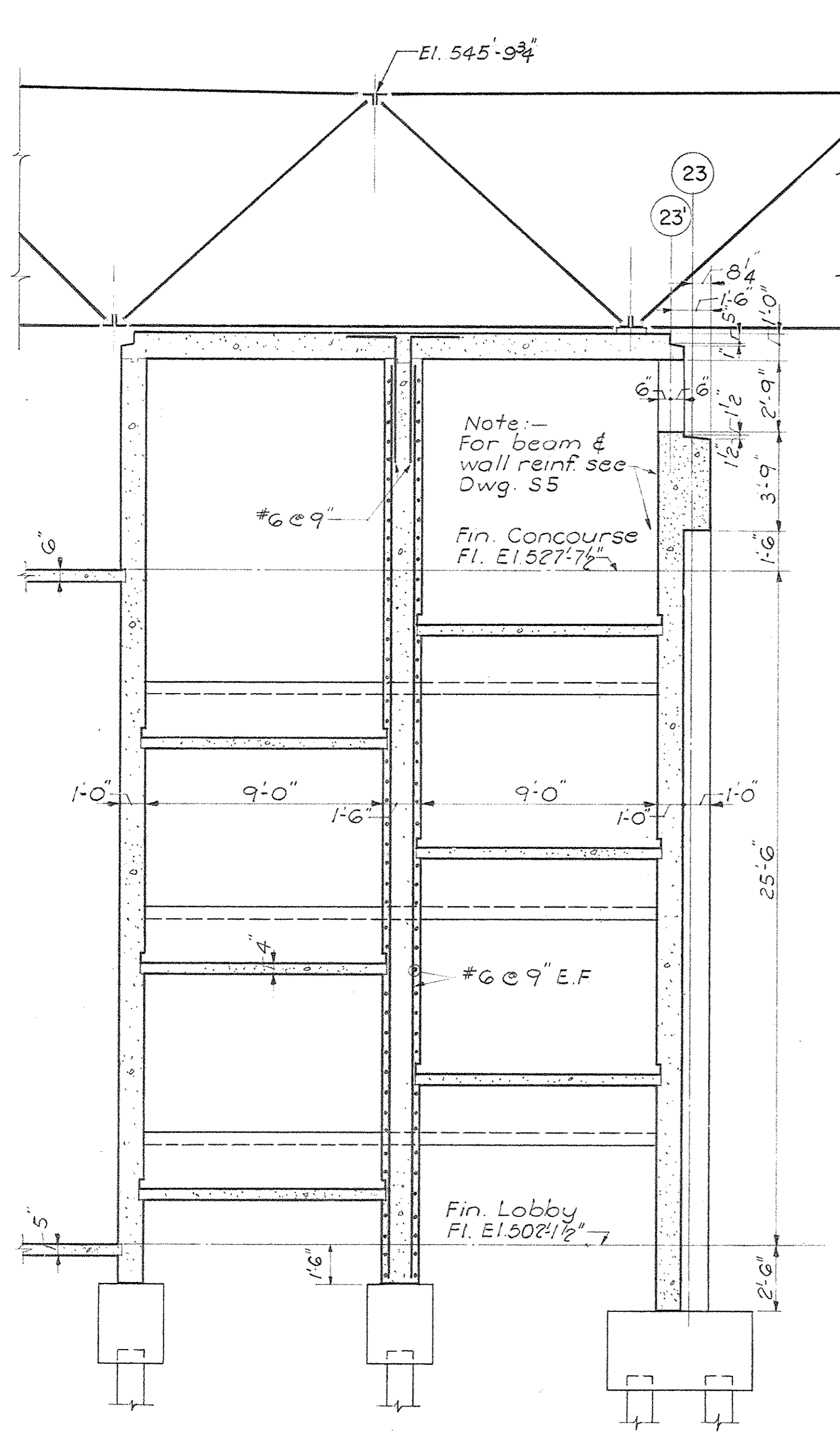

SECTION 4-4
Scale: 1/4" = 1'-0"

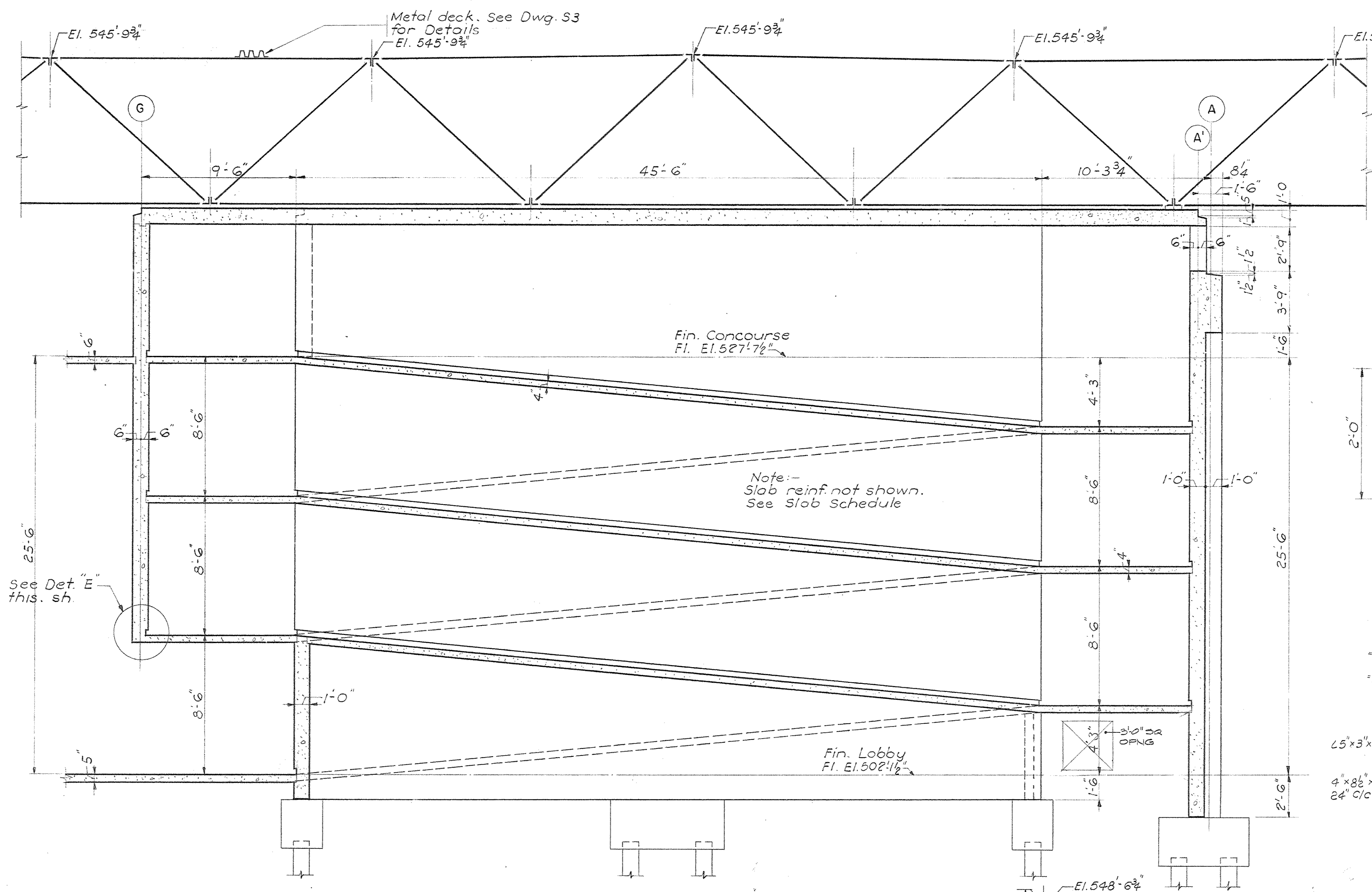

SECTION 5-5
Scale: 1/4" = 1'-0"

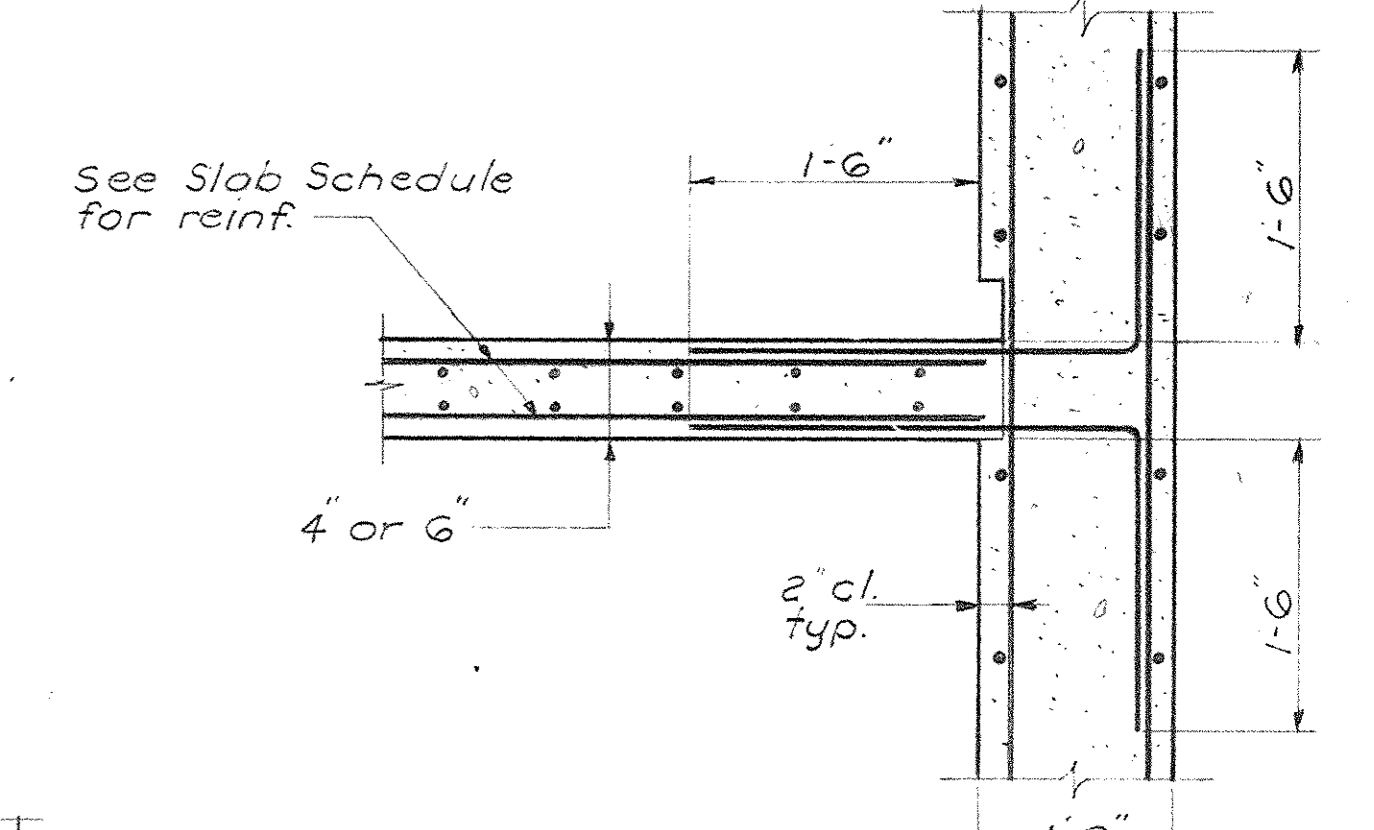

TYPICAL DETAIL WHERE SLABS
FRAME INTO WALLS
Scale 1/2" = 1'-0"

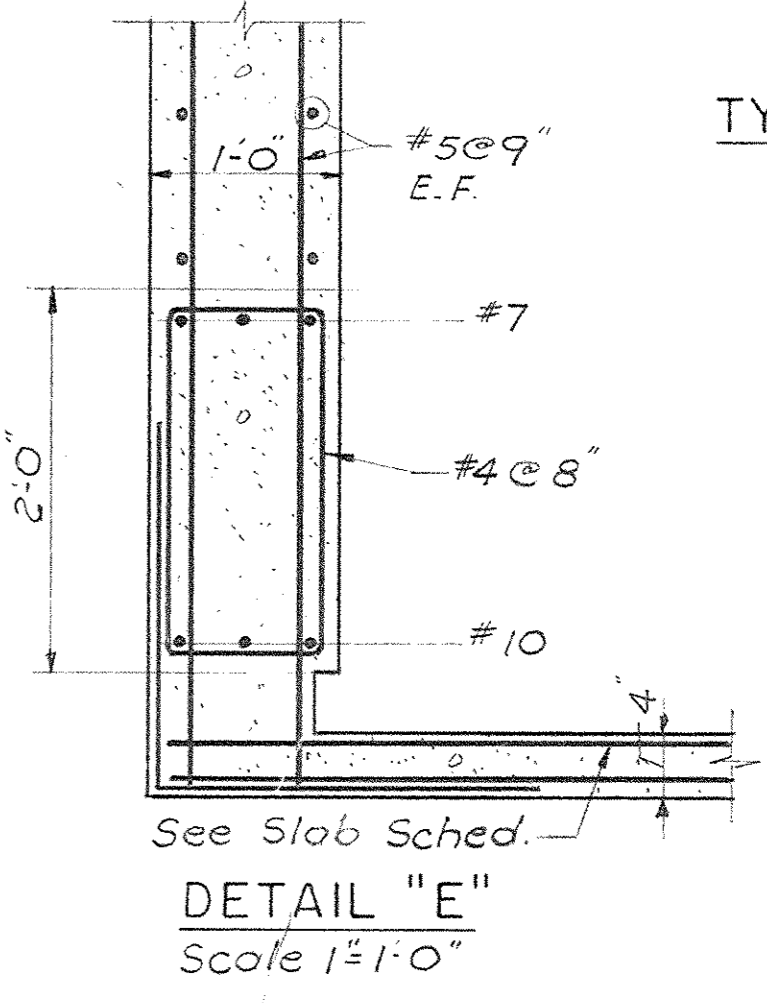

DETAIL "E"
Scale: 1/2" = 1'-0"

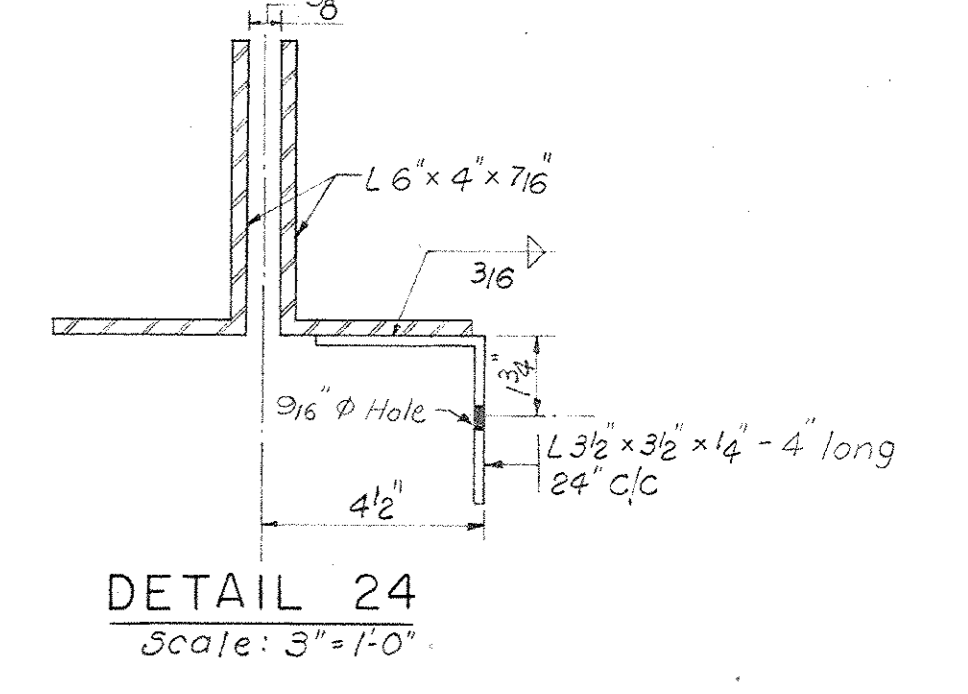

DETAIL 24
Scale: 3/4" = 1'-0"

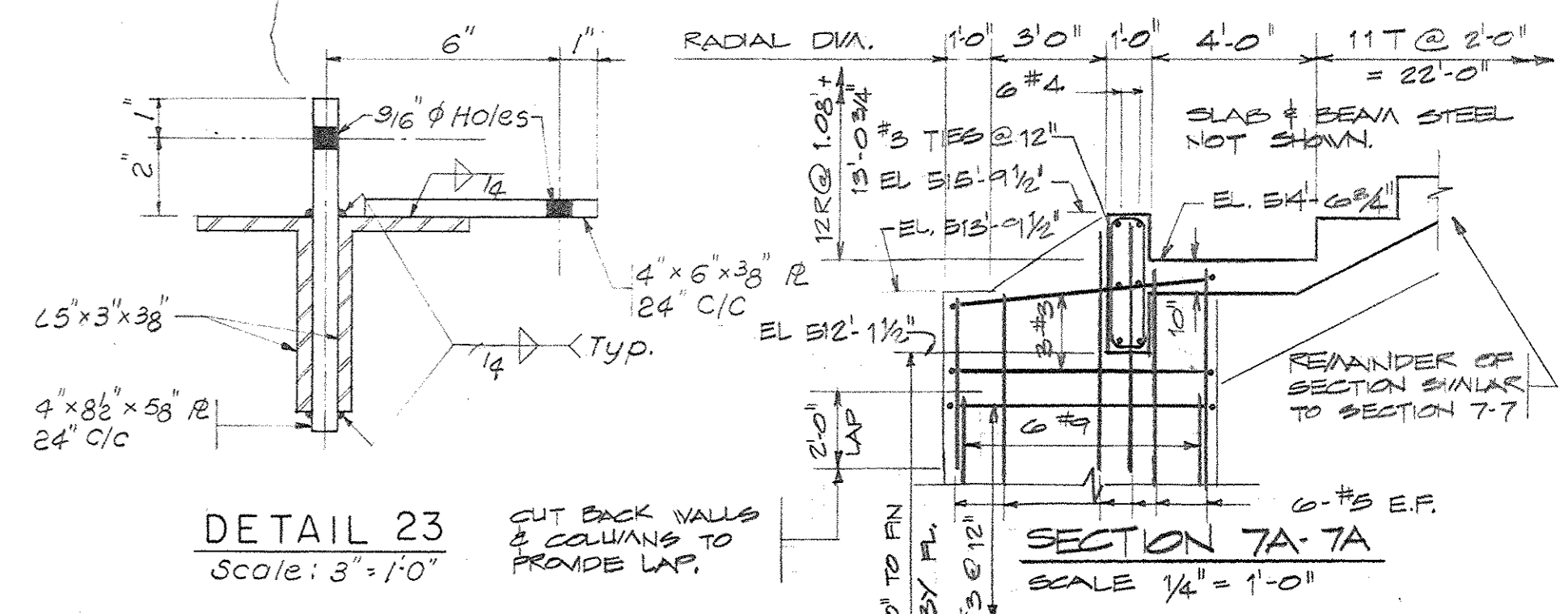

DETAIL 23
Scale: 3/4" = 1'-0"

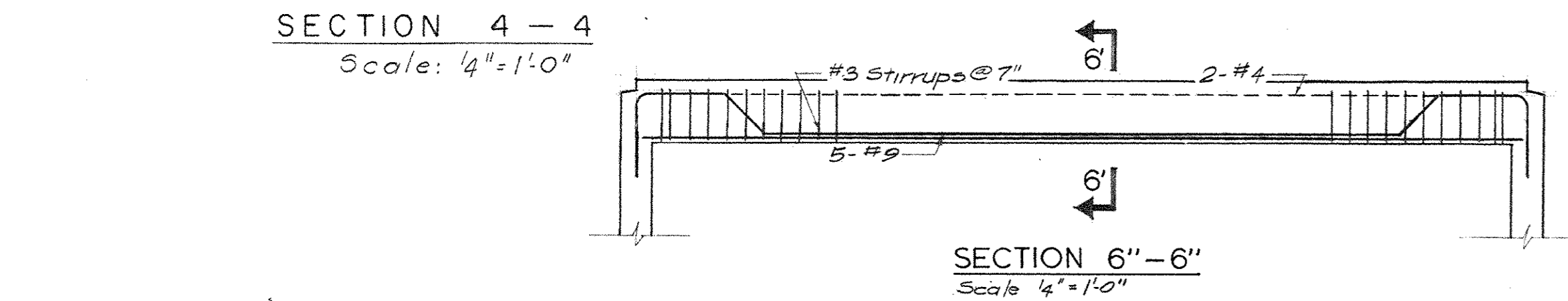

SECTION 6-6
Scale: 1/4" = 1'-0"

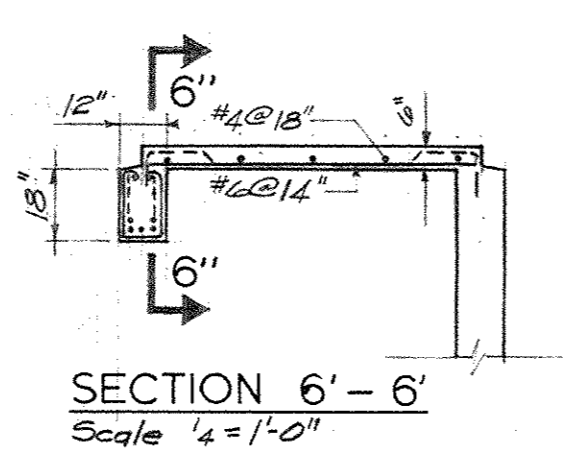

SECTION 6-6
Scale: 1/4" = 1'-0"

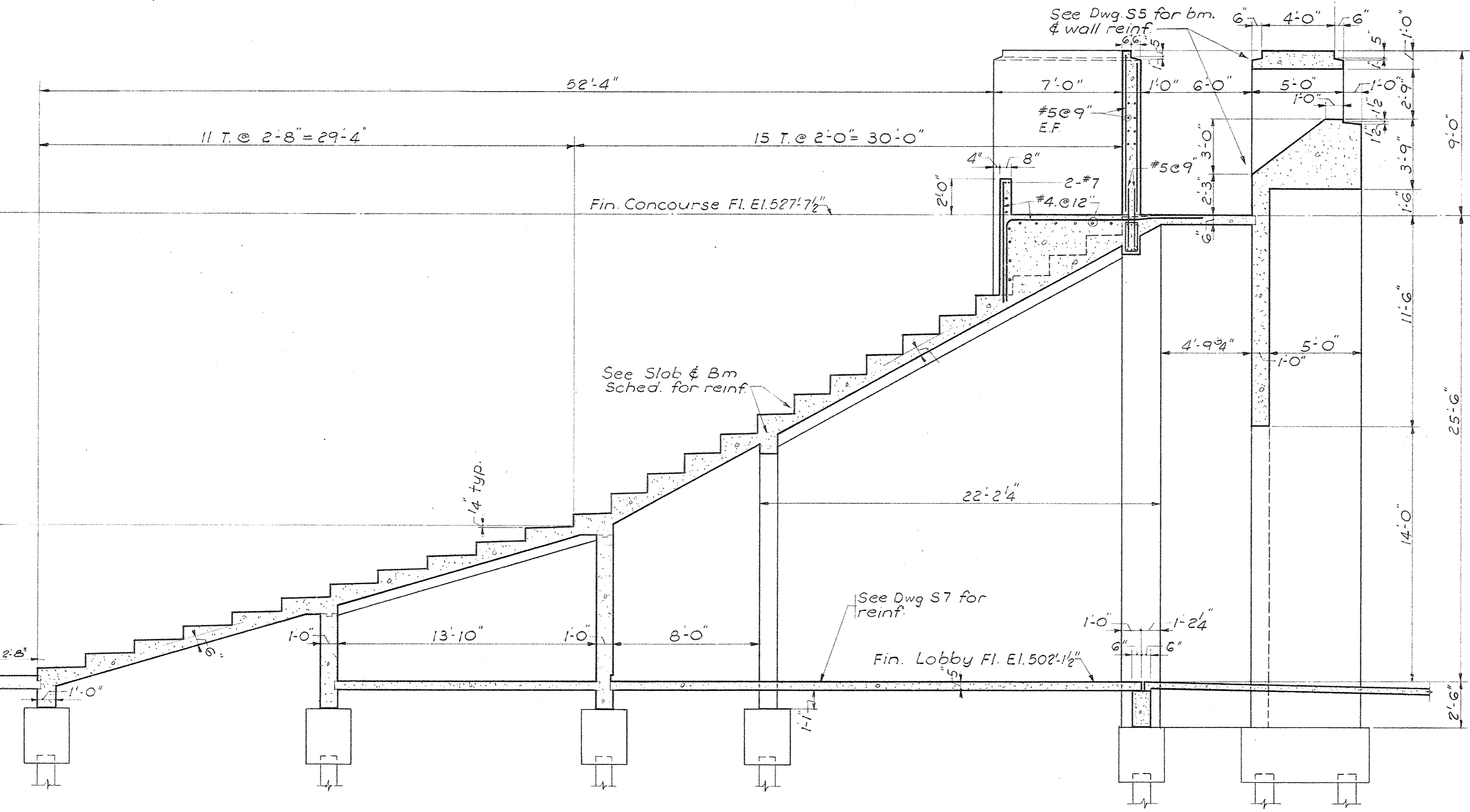

SECTION 6-6
Scale: 1/4" = 1'-0"

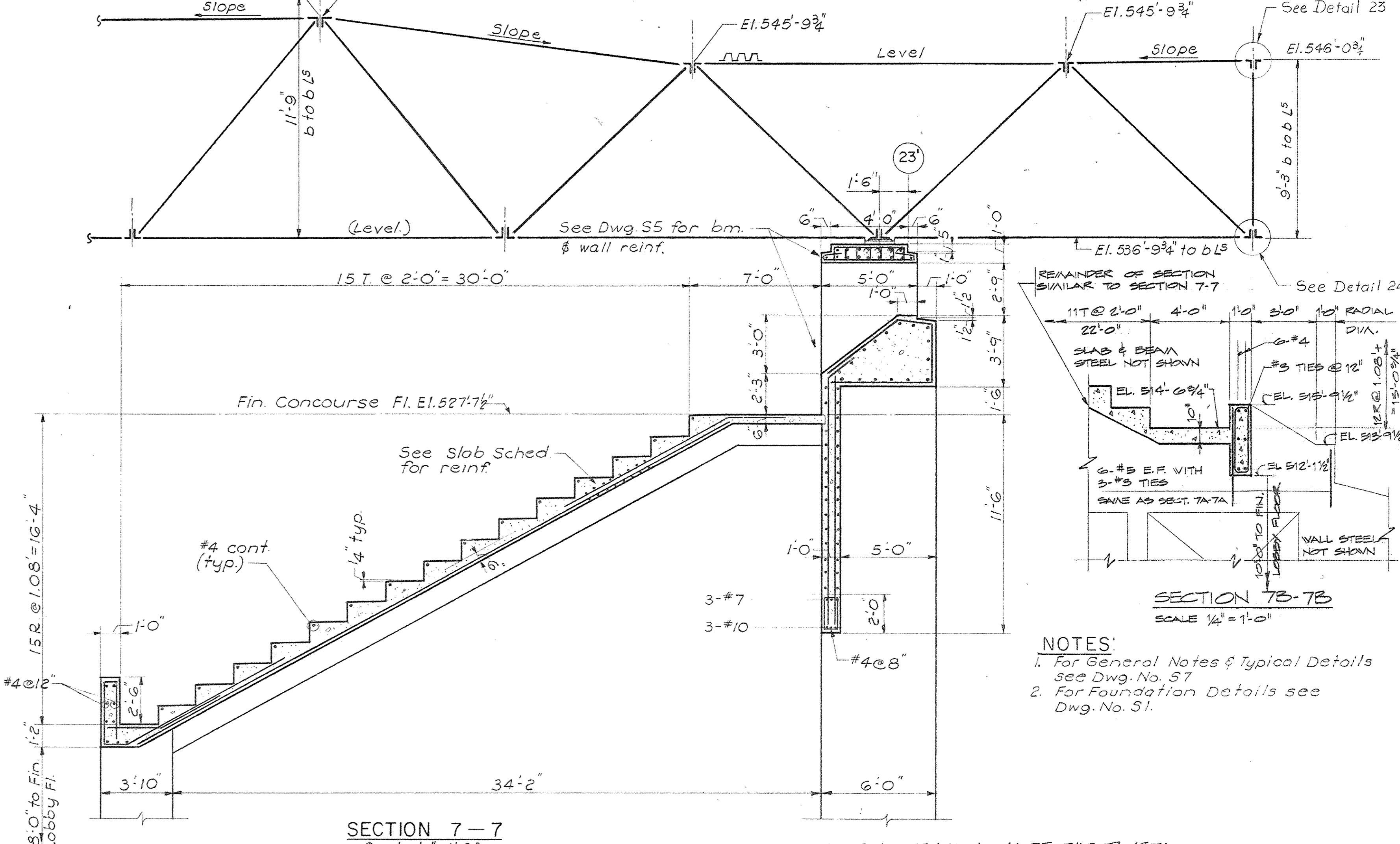

SECTION 7-7
Scale: 1/4" = 1'-0"

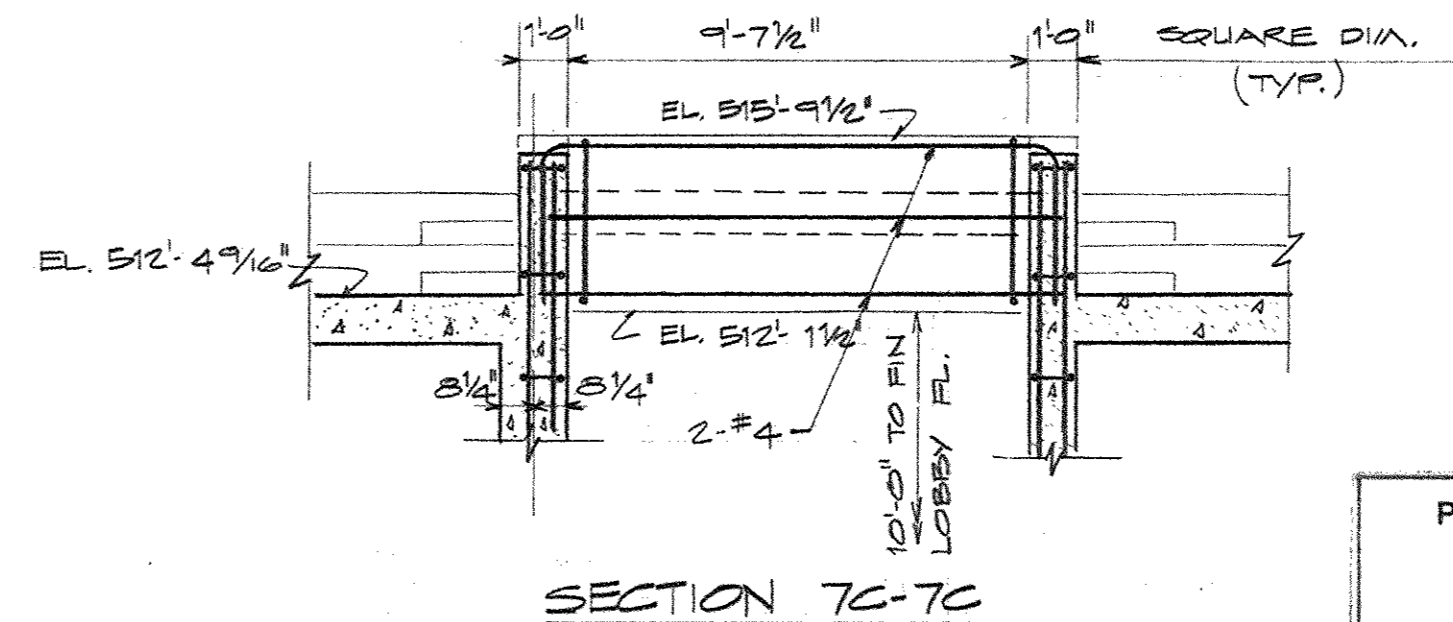

SECTION 7C-7C
Scale: 1/4" = 1'-0"

- NOTES:
1. For General Notes & Typical Details see Dwg. No. S7
 2. For Foundation Details see Dwg. No. S1.

AS BUILT REVISIONS 16 DECEMBER, 1971
CAPITAL PLAZA CONVENTION AND SPORTS CENTER
FRANKFORT, KENTUCKY

DRAWN BY R.S.	CHECKED BY R.S.	SECTOR NO.	DATE REVISED 3 NOV 68
RAMP AND ARENA SECTIONS		ARCHITECTS LEE POTTER SMITH, PRITCHETT, HUGG & CARTER 314 WILKINSON STREET FRANKFORT, KENTUCKY	COMM. NO. 50467
COMMONWEALTH OF KENTUCKY DEPARTMENT OF FINANCE - DIVISION OF ENGINEERING FRANKFORT		ENGINEERS RICHARD Q. PRAEGER No. 6175 REGISTERED PROFESSIONAL ENGINEER	DRAWING NO. 84 OF S7
APPROVED BY AGENCY HEAD D.W. McConnell	DATE	APPROVED BY OWNER	DATE 11-13-68

PRAEGER-KAVANAGH-WATERBURY
STRUCTURAL-ENGINEERS
R.Q. PRAEGER, Partner

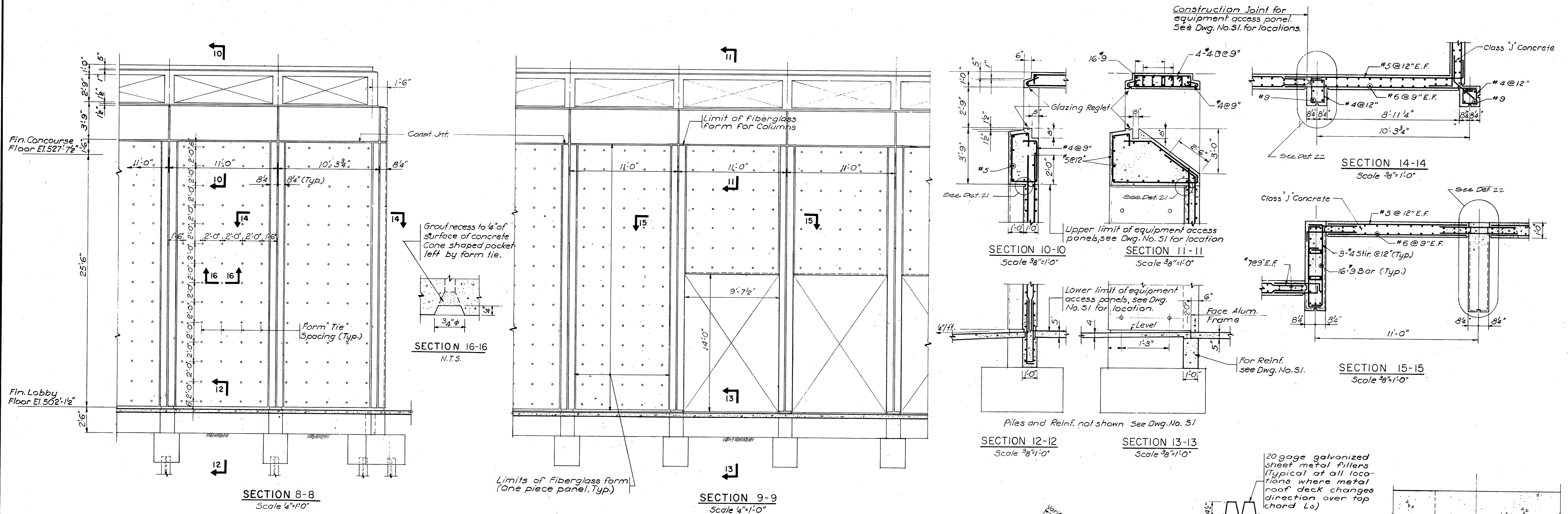

TYPICAL EXTERIOR WALL DETAILS

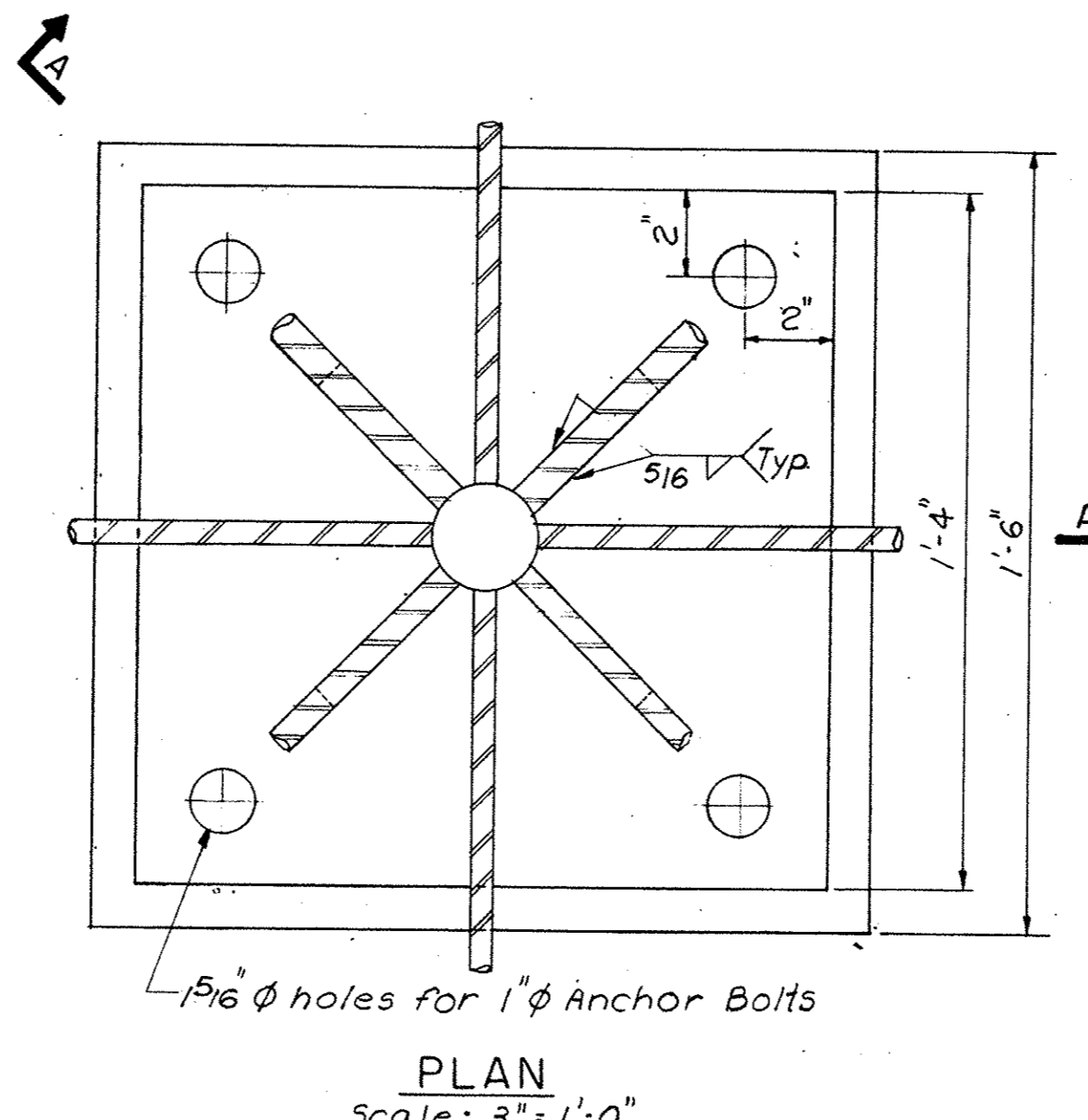

TYPICAL TRUSS BEARING DETAIL

SCHEDULE OF TRUSS MEMBER SIZES						
MARK	DESIGN AXIAL FORCE	DESIGN SHEAR FORCE	SECTION	NO. OF MEMBERS	NO. OF BOLTS	GUSSET #
D1	25 K	—	2L5 5/8 x 3 x 5/16	2	3/4	5 1/2
D2	65 K	—	2L5 6/8 x 4 x 7/16	3	7/8	3 1/2 x 6"
D3	705 K	—	2L5 6/8 x 4 x 7/16	3	7/8	3 1/2 x 6"
D4	50 K	—	2L5 3/8 x 2 1/2 x 1/4	3	3/4	5 1/2 x 5"
D5	75 K	—	2L5 5/8 x 3 x 5/16	3	7/8	5 1/2 x 7"
B1	410 K	2.1 K	2L5 5/8 x 8 x 7/8	12	1	12 x 16"
B2	365 K	—	2L5 5/8 x 4 x 7/8	10	1	18 x 16"
B3	310 K	—	2L5 5/8 x 4 x 7/8	10	7/8	1 x 16"
B4	225 K	—	2L5 5/8 x 4 x 7/8	8	7/8	7 1/2 x 14"
B5	175 K	—	2L5 5/8 x 4 x 7/8	6	7/8	7 1/2 x 12"
B6	115 K	—	2L5 5/8 x 4 x 7/8	4	7/8	5 1/2 x 12"
B7	80 K	—	2L5 5/8 x 4 x 7/8	4	3/4	12 x 10"
B8	42 K	—	2L5 5/8 x 4 x 7/8	4	3/4	12 x 8"
B9	45 K	2.1 K	2L5 5/8 x 4 x 7/8	2	3/4	5 1/2
T1	40 K	4.2 K	2L5 5/8 x 3 x 5/16	2	7/8	12 x 6"
T2	60 K	—	2L5 5/8 x 3 x 5/16	2	7/8	5 1/2
T3	10 K	—	2L5 3/8 x 2 1/2 x 1/4	2	3/4	5 1/2
T4	70 K	—	2L5 5/8 x 4 x 7/8	4	3/4	12 x 10"
T5	135 K	—	2L5 5/8 x 6 x 7/8	6	3/4	5 1/2 x 12"
T6	210 K	—	2L5 5/8 x 6 x 7/8	8	3/4	5 1/2 x 12"
T7	240 K	—	2L5 5/8 x 6 x 7/8	8	7/8	3 1/2 x 12"
T8	305 K	—	2L5 5/8 x 6 x 7/8	10	7/8	1 x 16"
T9	370 K	—	2L5 5/8 x 6 x 7/8	10	1	1 x 16"
T10	410 K	4.2 K	2L5 5/8 x 6 x 7/8	12	1	14 x 16"

* A572 Steel Grade 55

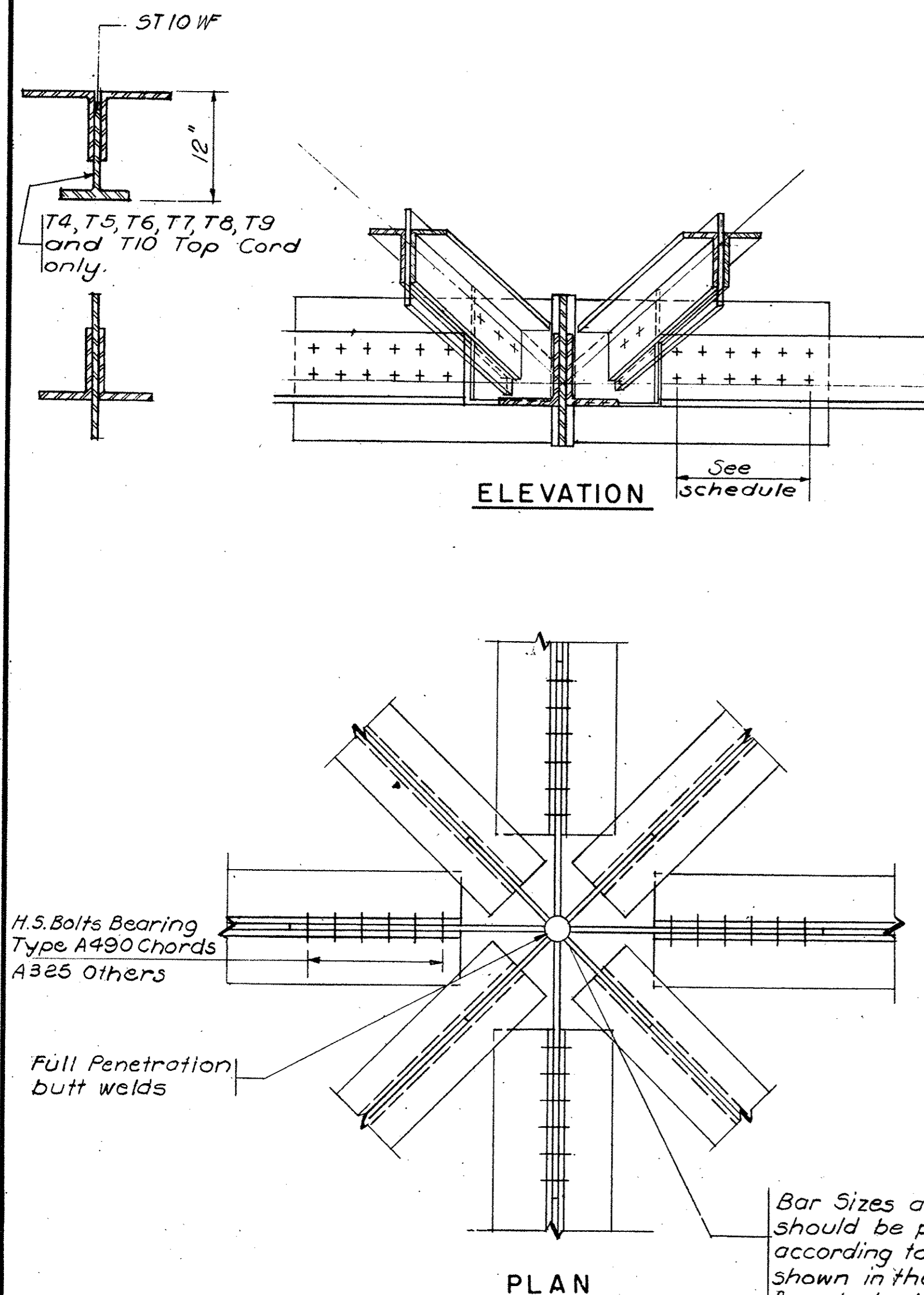

TYPICAL LOWER CHORD TRUSS CONN DETAILS
UPPER CHORD TRUSS CONN DETAILS SIMILAR
Scale 1" = 1'-0"

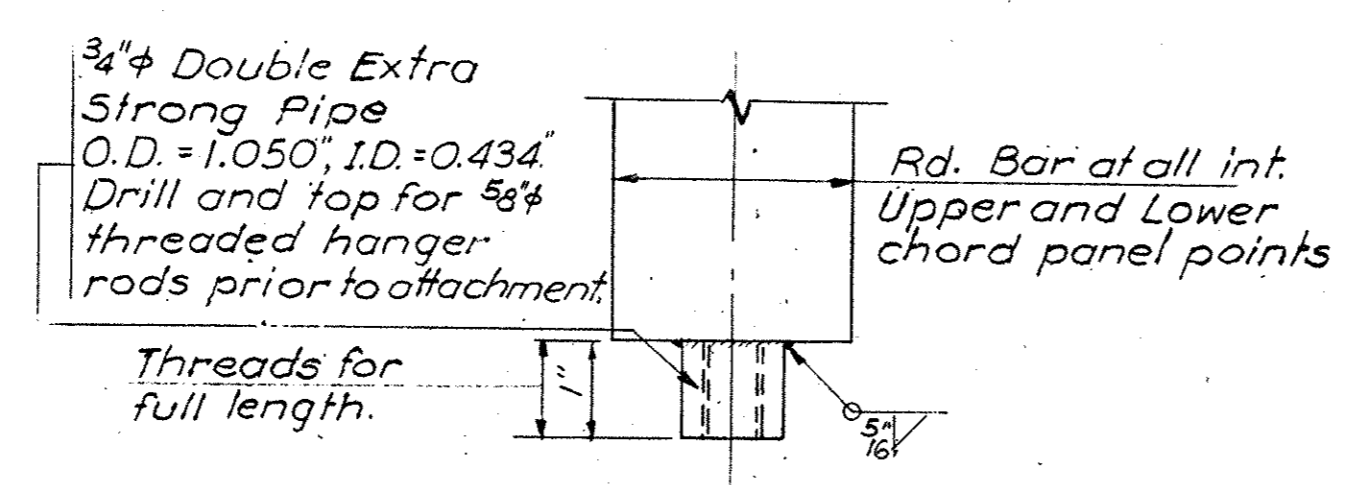

REBUILT REVISIONS 18 DECEMBER 1971

CAPITAL PLAZA CONVENTION AND SPORTS CENTER
FRANKFORT, KENTUCKY

DRAWN BY: B.H.
CHECKED BY: A.S.
SECTOR NO.:

MISCELLANEOUS SECTIONS & DETAILS

LEE POTTER SMITH, PRITCHETT, HUGG & CARTER
ARCHITECTS
314 WILKINSON STREET
FRANKFORT, KENTUCKY

ENGINEERS

COMMONWEALTH OF KENTUCKY
DEPARTMENT OF FINANCE - DIVISION OF ENGINEERING
FRANKFORT, KENTUCKY

DATE ISSUED: 10/15/68
COMM. NO. 50467
DRAWING NO. S5
OF 57

APPROVED BY: AGENCY HEAD
APPROVED BY: OWNER

W.J. Mc Connell

DATE: 10-13-68

PRAEGER - KAVANAGH - WATERBURY
STRUCTURAL - ENGINEERS
RICHARD Q. PRAEGER
No. 6175
REGISTERED PROFESSIONAL ENGINEER

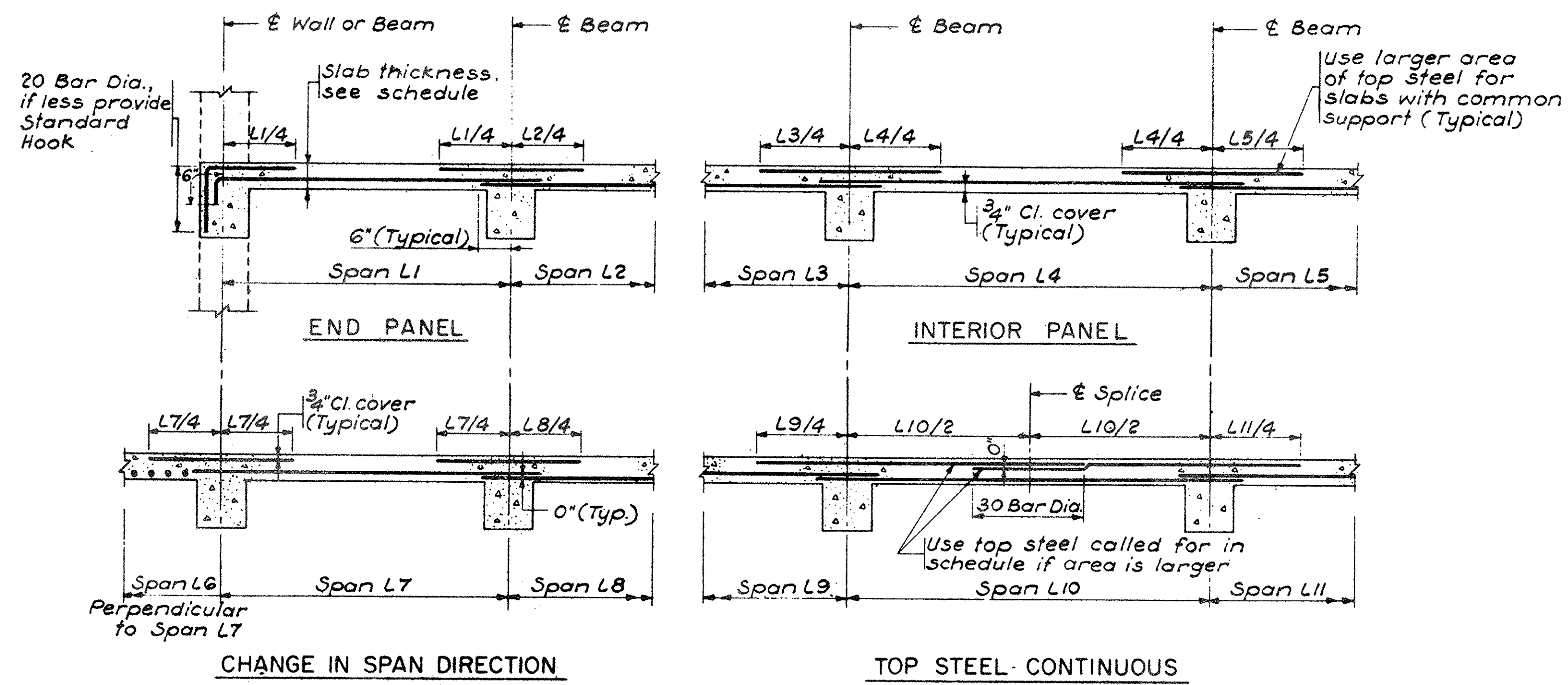

TYPICAL SLAB REINFORCING DETAILS
Temperature steel not shown - See General Notes
N. T. S.

CLASSES OF CONCRETE (N. S. DENOTES "NOT SPECIFIED")											
Class	Cyl. Strength		Cement	Coarse Aggregate			Fine Aggregate		Air ± 1%	Type Concrete	
	7 day	28 day		Type	Color	Max. Size	Type	Color			
K	NS	4000	I	Gray	Crushed Stone	NS	3/4"	Sand	NS	6%	Cast-in-Place
P	NS	3000	I	Gray	Crushed Stone	NS	3/4"	Sand	NS	6%	Cast-in-Place
J	NS	4000	I	White	Crushed Stone	NS	3/4"	Sand	White	6%	Cast-in-Place
N	NS	3000	I	White-Gray	Natural Gravel	Brown	1/2"	Sand	Brown	7%	Cast-in-Place

* See specifications for exact proportions

GENERAL NOTES

- Design conforms to the applicable portions of the following standards:
 - Concrete - American Concrete Institute "Standard Building Code Requirements for Reinforced Concrete", (ACI 318-63). Ultimate strength procedures used throughout.
 - Steel - American Inst. of Steel Construction, "Specification for Design, Fabrication and Erection of Structural Steel for Buildings", Part 1, April 17, 1963.
 - Building Code - "The National Building Code", recommended by the National Board of Fire Underwriters, 1967.
 - Welding - "Code for Welding in Building Construction", American Welding Society, AWS D1.0-66.
 - "Recommended Practices for Welding Reinforcing Steel, Metal Inserts and Connections in Reinforced Concrete Construction", American Welding Society, AWS D12.1-61.
- Reinforcing bar steel for #3 and #4 bars shall conform to ASTM A15-66. Intermediate Grade, and to ASTM A305-65.
- All other reinforcing bar steel shall conform to ASTM A432-66. All welded fabric reinforcement shall conform to ASTM A185-64.
- Structural steel embedded items shall conform to ASTM A36-66, except where otherwise noted.
- Structural steel for roof truss framing shall conform to ASTM A36-66 and ASTM A572-65 as indicated. All steel shall be ASTM A36 unless noted.
- Minimum slab reinforcing bar steel for concrete slabs not scheduled shall consist of #3 @ 12 ea. way, top and bottom continuous.
- Minimum slab reinforcing bar steel for concrete beams not scheduled shall consist of 2 #5 ea. bars top and bottom continuous, and #3 ties @ 12" o/c.
- Minimum wall reinforcing bar steel for concrete walls not detailed shall consist of #5 @ 12 ea. way ea. face.
- Unless otherwise shown, clear concrete cover to reinforcing bar steel shall be 1-1/2" for beams and columns, 3/4" for slabs and joists, 3/4" for exposed walls, 3" for concrete placed directly on the ground, and 2" for formed concrete surface exposed to the ground.
- Unless otherwise shown, all splices in reinforcing bar steel shall be 30 bar diameters.
- Building walls retaining earth shall be adequately braced top and bottom until floor systems and slabs on grade bracing these walls have been constructed and have obtained sufficient strength.
- Dovetail slots shall be installed in all concrete surfaces facing or abutting masonry walls. Reglets in concrete surfaces shall be installed where called for on Architectural Drawings.
- All embedded items shown on Architectural, Mechanical and Electrical Drawings shall be installed as indicated.
- See Mechanical and Electrical Drawings for sleeves and conduits placed in the concrete work.
- Provide #3 @ 12 bottom temperature steel in all roof and floor slabs perpendicular to slab span. Omit for two-way slabs.
- See Architectural, Mechanical and Electrical Drawings for concrete equipment pads, inertia blocks, etc.
- Construction joints in exterior exposed concrete surfaces other than those shown will not be permitted.
- All structural steel embedded items indicated are furnished under the Structural Steel Section of the Specifications, except where noted as furnished under the Miscellaneous Metal Section, and both are placed under the Concrete Section of the Specifications. See Architectural Drawings for additional miscellaneous metal embedded items.
- Minimum slab thickness not otherwise shown on plans is 4".
- Piles shall be cut off 6" above bottom of footings.
- All dowels into footings, walls, beams, etc., shall be tied in place prior to placing concrete.
- Provide all corners and edges of exposed concrete structure, interior and exterior, with 1/2" radius.
- Elevations of tops of concrete noted thus:
- Datum: USC&GS Mean Sea Level.
- All concrete wall and pier reinforcing steel shall be doweled into footings with matching steel where they pass over tops of footing.
- All footings are centered under walls and piers unless otherwise noted.

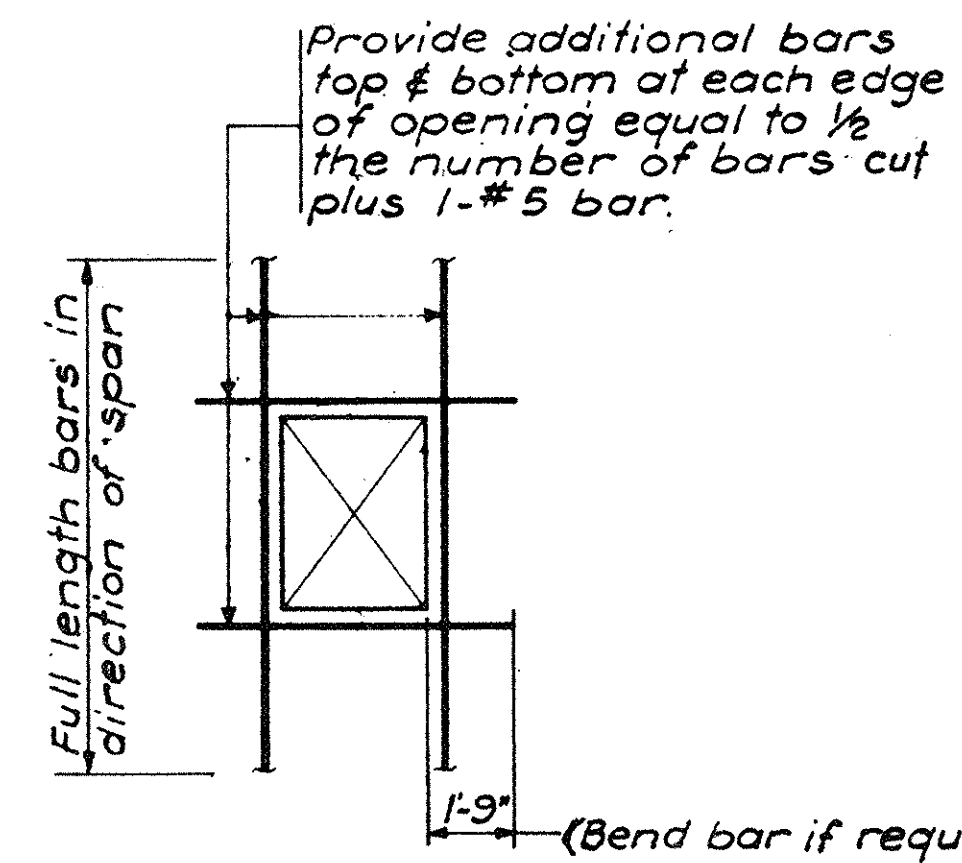

TYPICAL ADD'L REINFORCING STEEL FOR FLOOR OPENINGS
N. T. S.

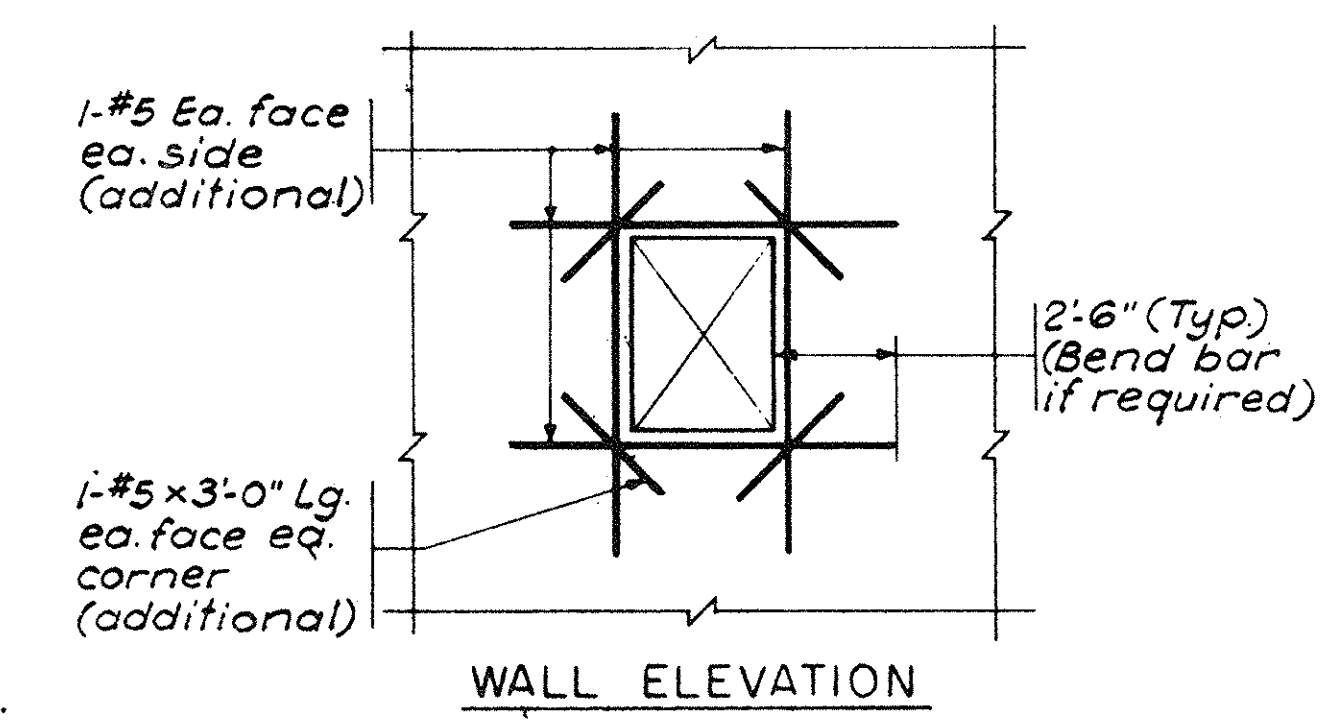

TYPICAL ADD'L REINFORCING STEEL FOR WALL OPENINGS NOT OTHERWISE DETAILED
N. T. S.

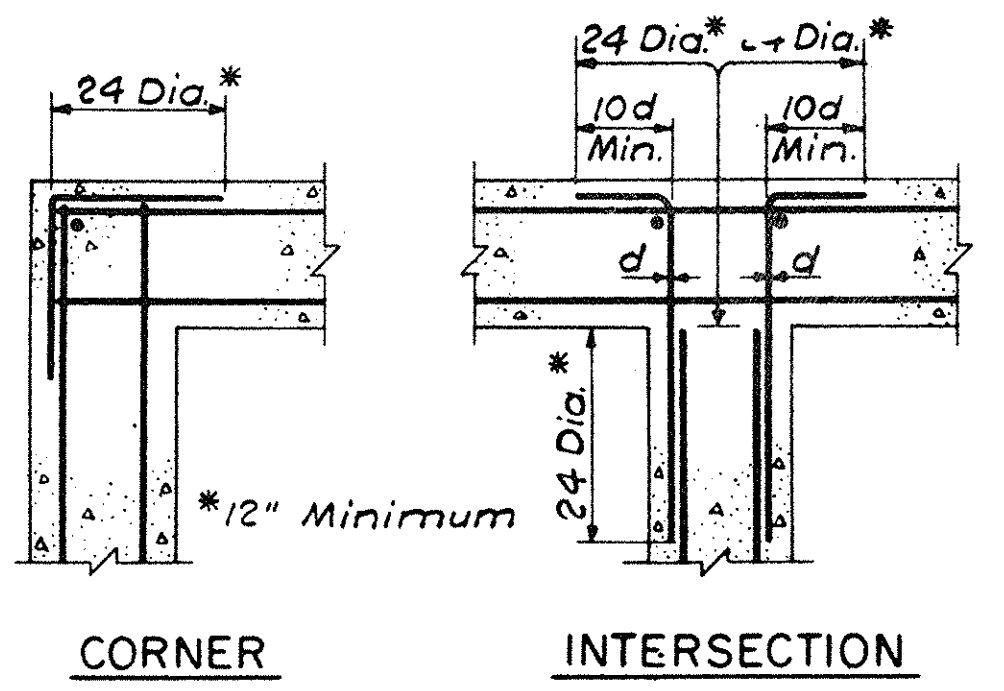

TYPICAL WALL REINFORCING DETAILS
See sections for steel sizes, vertical steel not shown.
N. T. S.

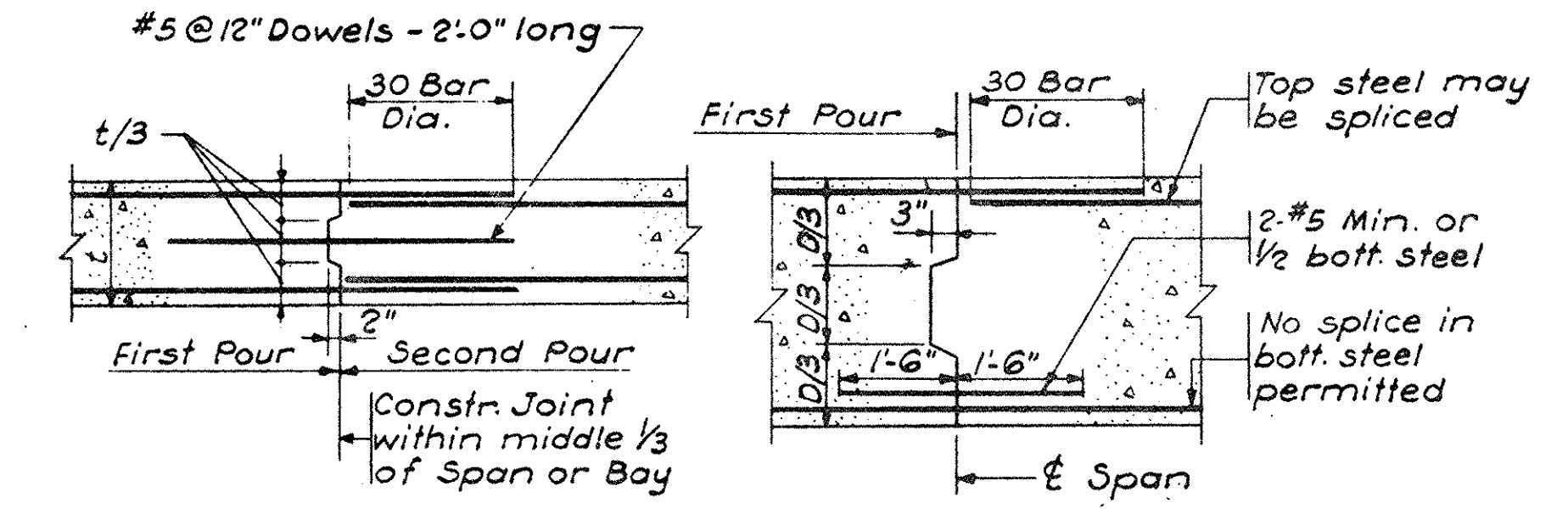

TYPICAL CONSTRUCTION JOINTS
Except for Joints at slip-formed walls
N. T. S.

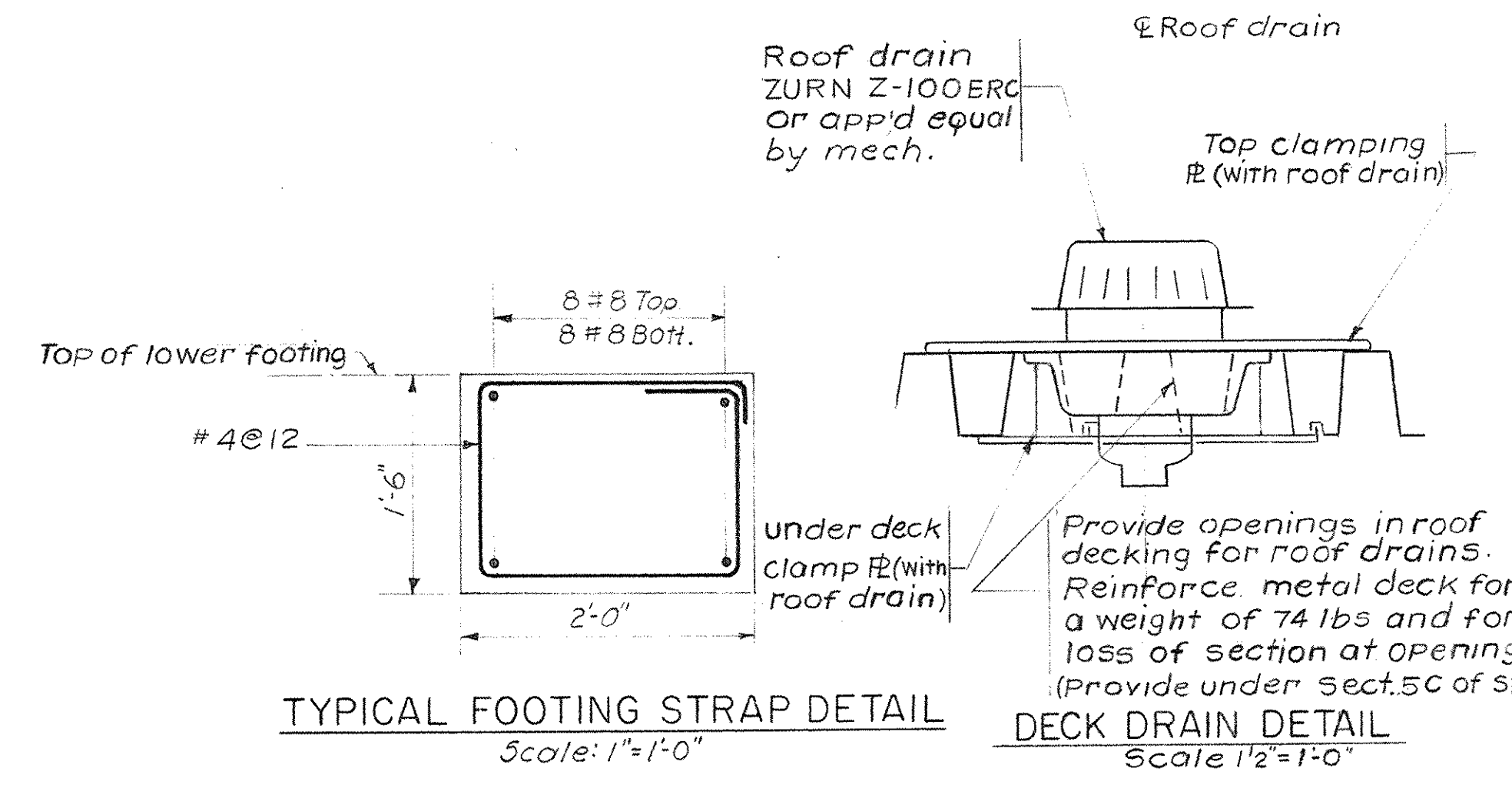

TYPICAL FOOTING STRAP DETAIL Scale: 1"=1'-0"
DECK DRAIN DETAIL Scale: 1/2"=1'-0"

Type I and Type II pile footings shall be strapped to adjacent footings unless otherwise strapped to adjacent footings by means of walls above. Type I footings shall be strapped in two directions and Type II footings shall be strapped in one direction 1 to axis of the two piles.

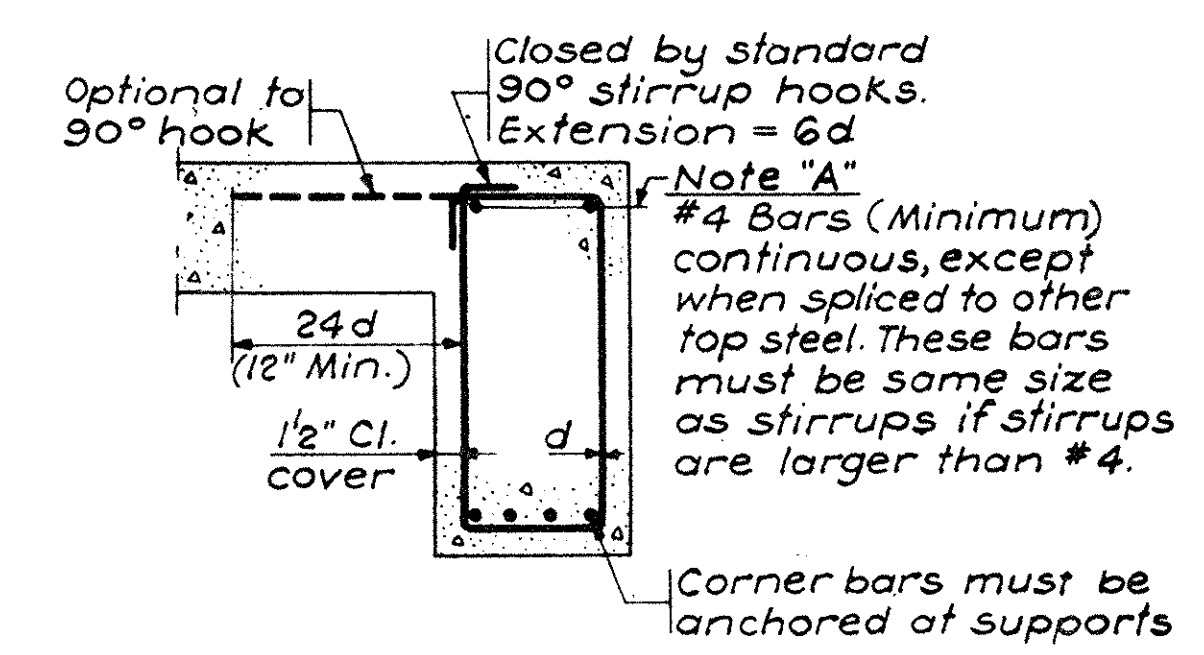

TYPICAL TIES - ALL EXT. BEAMS
Slab steel not shown
N. T. S.

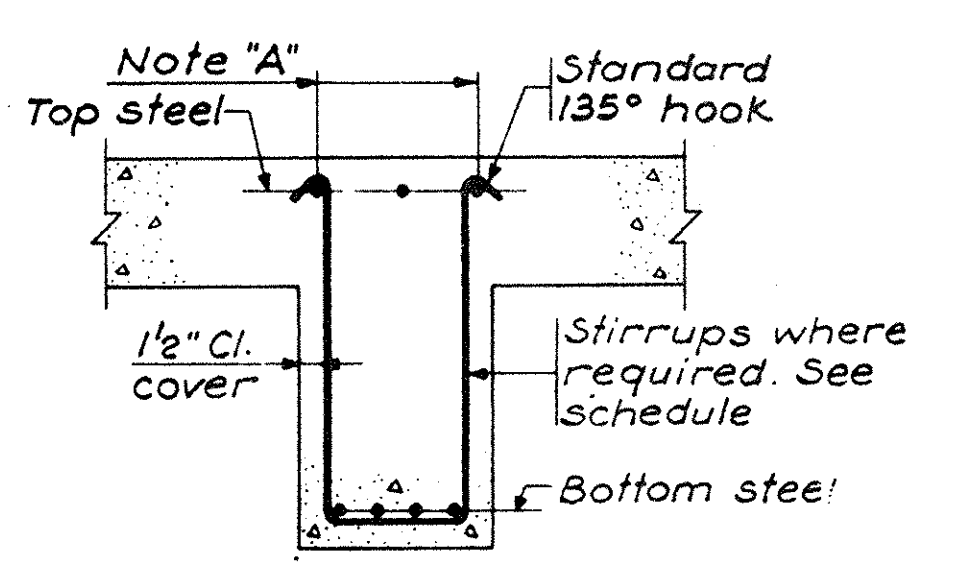

TYPICAL STIRRUPS - INT. BEAMS ONLY
Slab steel not shown
N. T. S.

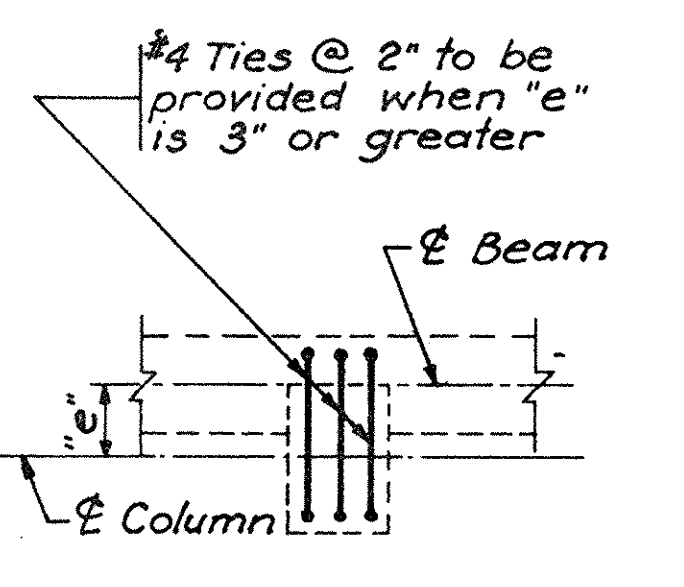

ADDITIONAL STEEL FOR ECCENTRIC BEAM TO WALL CONNECTION - TYPICAL
N. T. S.

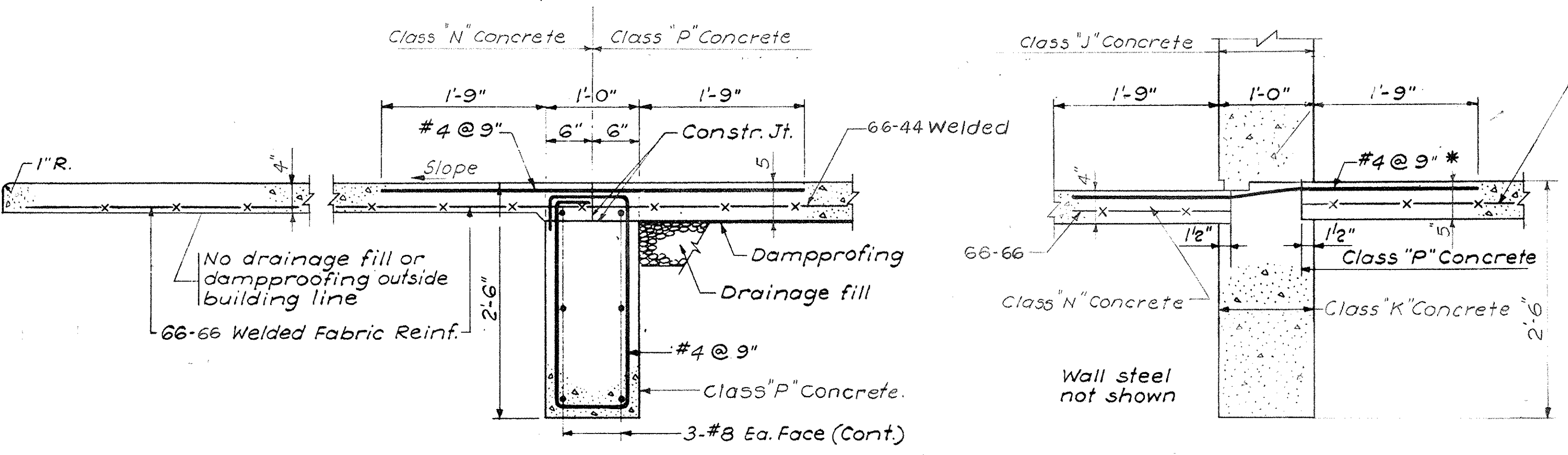

TYPICAL SLAB ON GRADE DETAILS
Scale: 1"=1'-0"

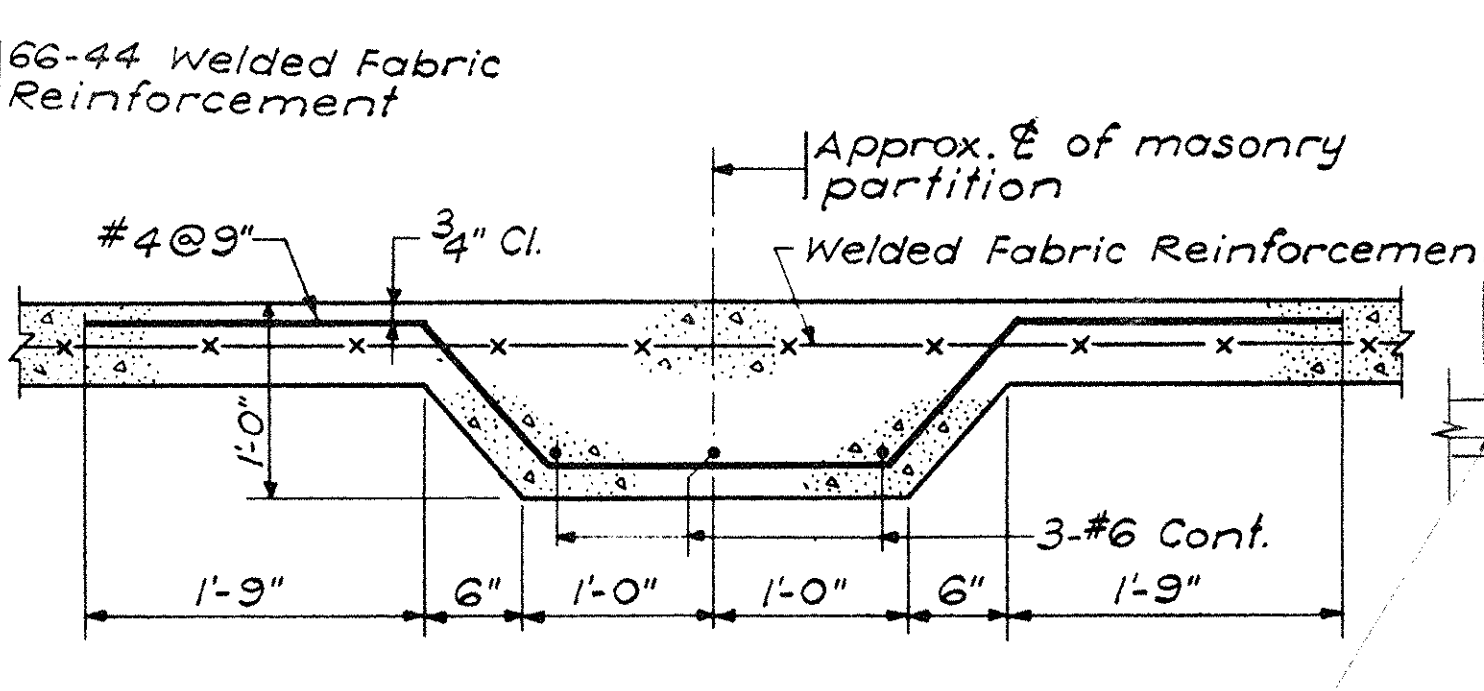

TYPICAL DETAIL SLAB ON GRADE THICKENING BELOW 12" MASONRY PARTITIONS
Scale: 1"=1'-0"

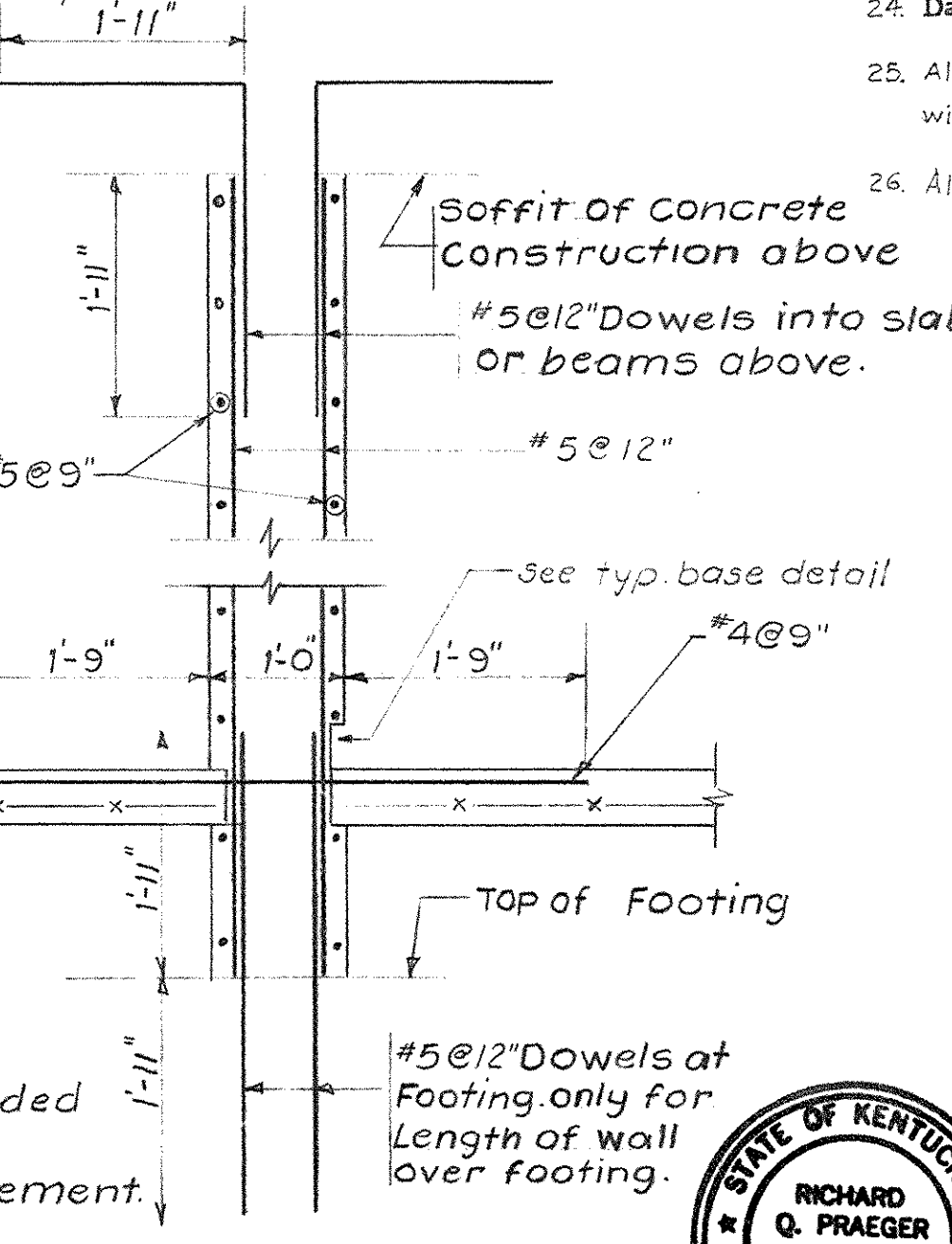

TYPICAL DETAIL INTERIOR WALL REINFORCEMENT

CAPITAL PLAZA CONVENTION AND SPORTS CENTER
FRANKFORT, KENTUCKY

AS BUILT REVISIONS 21 DECEMBER 1971

DRAWN BY S.C.	GENERAL NOTES & TYPICAL DETAILS	DATE REVISION 5 NOV 68
CHECKED BY R.P.		COMM. NO. S0467
SECTOR NO.	LEE POTTER SMITH, PRITCHETT, HUGG & CARTER ARCHITECTS 314 WILKINSON STREET FRANKFORT, KENTUCKY	DRAWING NO. S7
	COMMONWEALTH OF KENTUCKY DEPARTMENT OF FINANCE - DIVISION OF ENGINEERING FRANKFORT, KENTUCKY	OF S7
APPROVED BY R.P.	AGENCY HEAD W.J. Mc Connell	DATE 11-13-68

APPROVED BY
R.G. PRAEGER, Partner

PROFESSIONAL ENGINEER
No. 6175

COMMONWEALTH OF KENTUCKY
LOUIE B. NUNN GOVERNOR

DEPARTMENT OF FINANCE
DIVISION OF ENGINEERING

CAPITAL PLAZA CONVENTION AND SPORTS CENTER
FRANKFORT KENTUCKY

LEE POTTER SMITH, PRITCHETT, HUGG AND CARTER ARCHITECTS AND ENGINEERS

PRAEGER · KAVANAGH · WATERBURY

STRUCTURAL ENGINEERS

REVISED DRAWINGS
JANUARY 1969

CPA-49
MECHANICAL
ELECTRICAL

AS BUILT REVISIONS 21 DECEMBER 1971

CPA-49

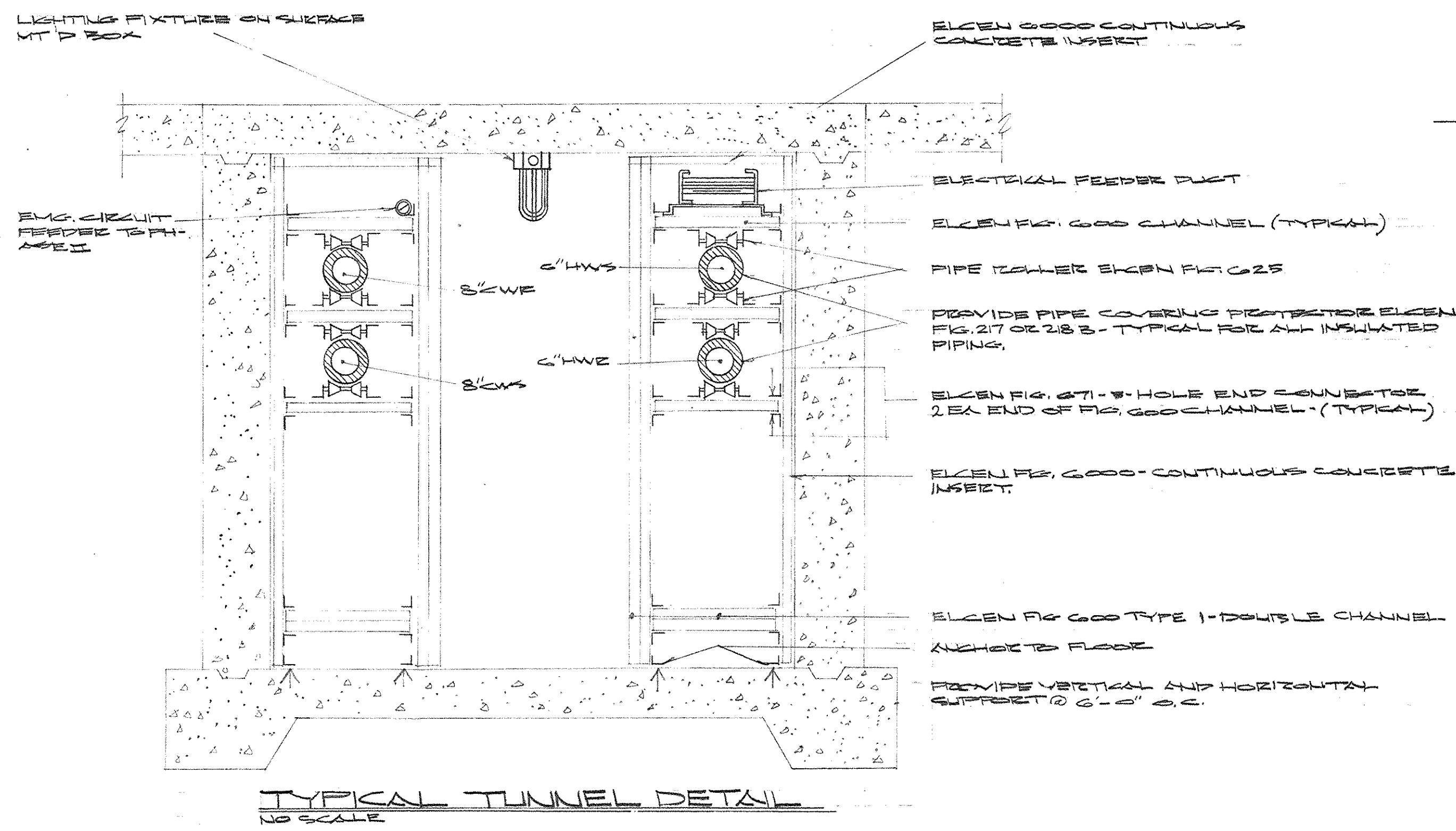

- NOTES:
1. PROVIDE ELECEN FIG. 505 B HOLD-DOWN CLAMP AND BASE PLATE FOR PIPE ANCHOR CLAMP TO BE WELDED TO PIPE AND BOLTED TO CHANNEL-PEWDS AT JOINTS. WHERS ANCHORS ARE REQ'D.
 2. SECTION TYPICAL FOR ALL UTILITIES TUNNELS.

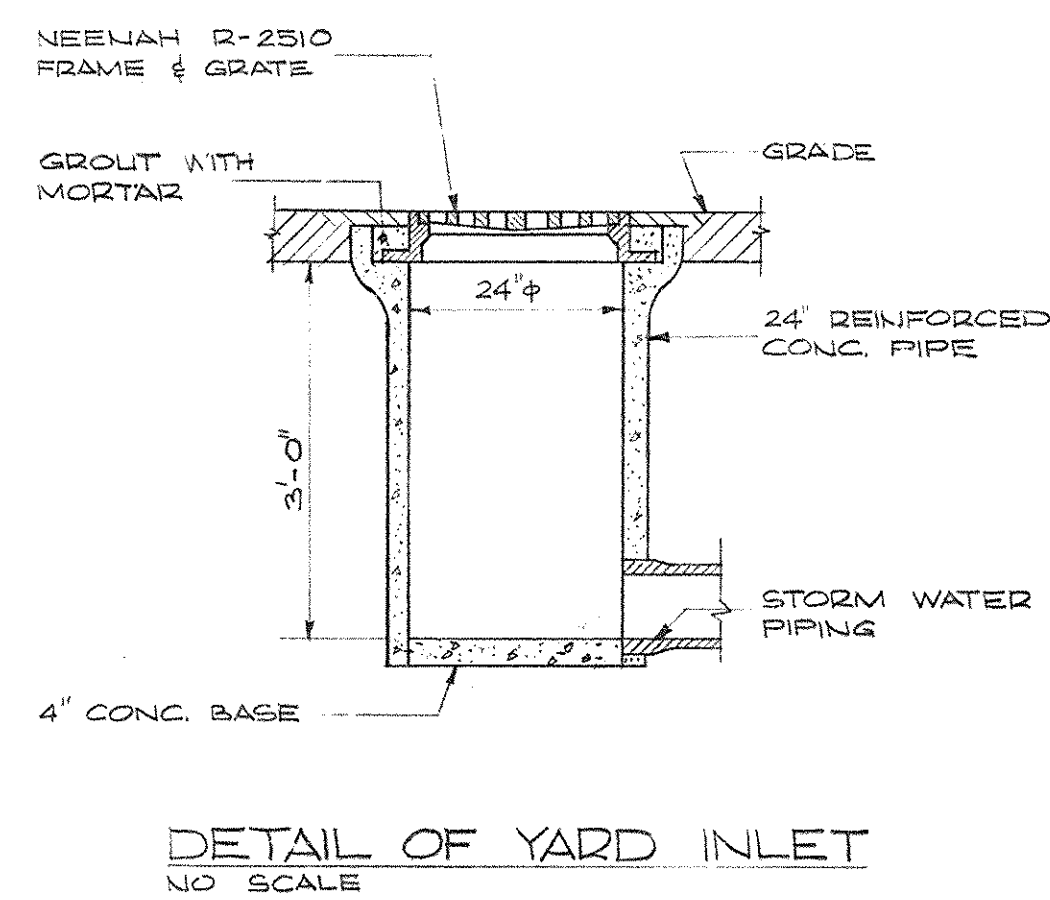

LEGEND

SW	SEWAGE
W	WATER
TE	TELEPHONE
FH	FIRE HYDRANT

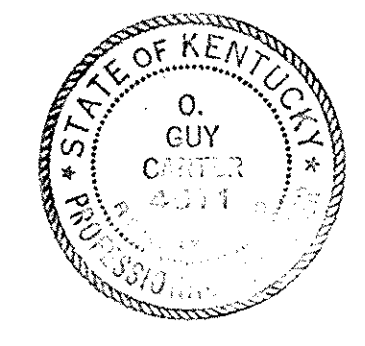
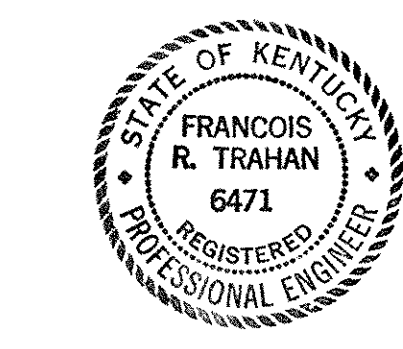
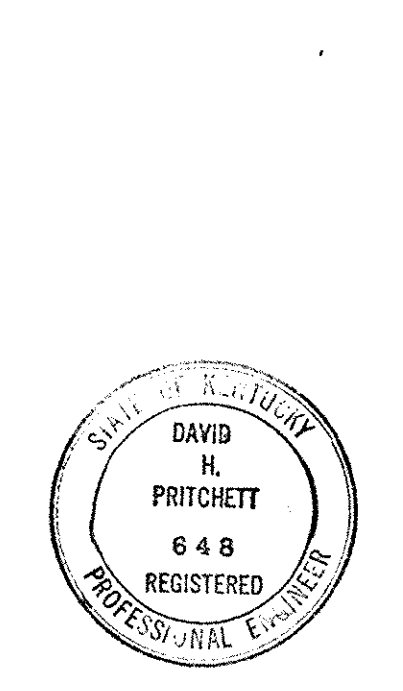
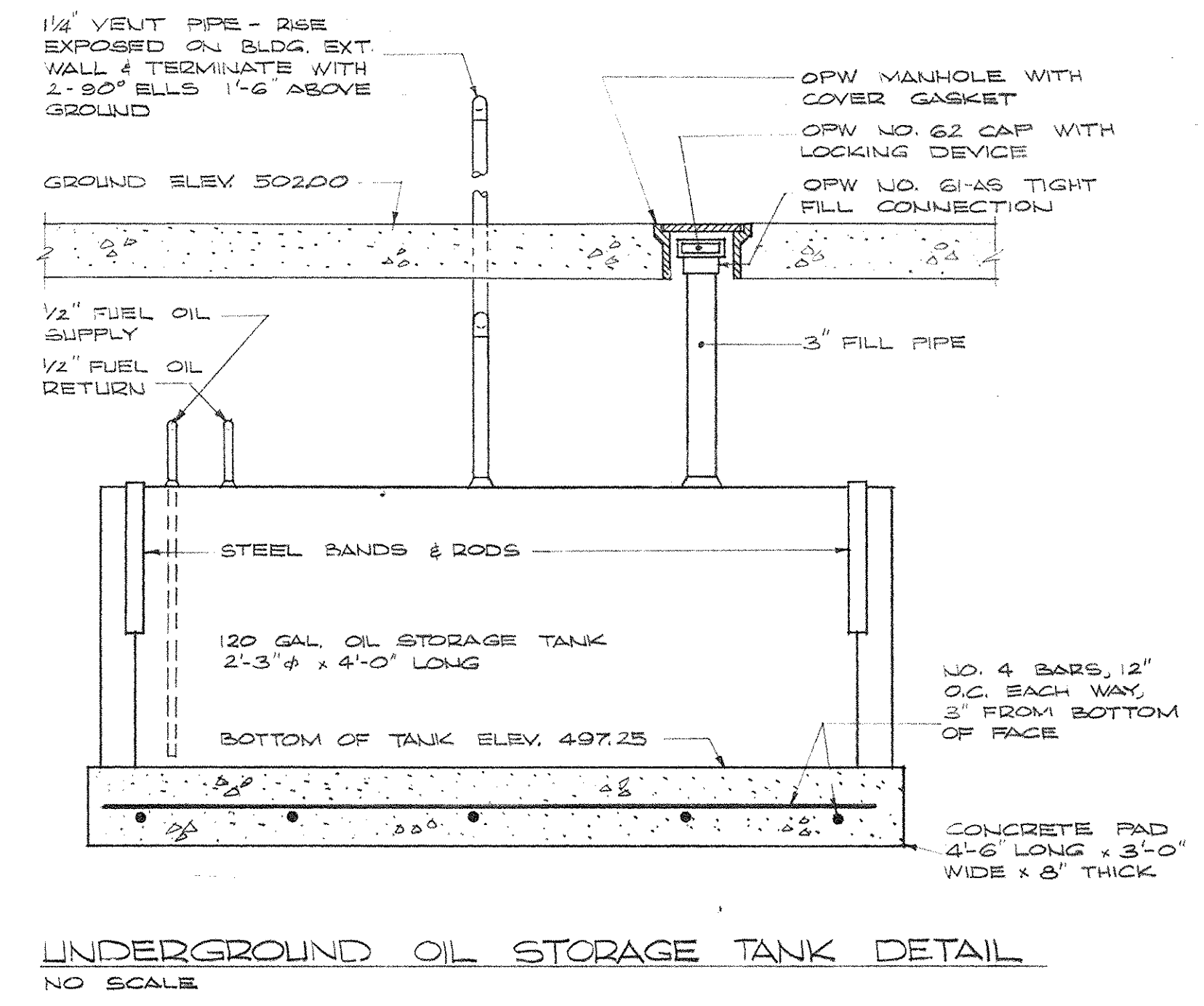
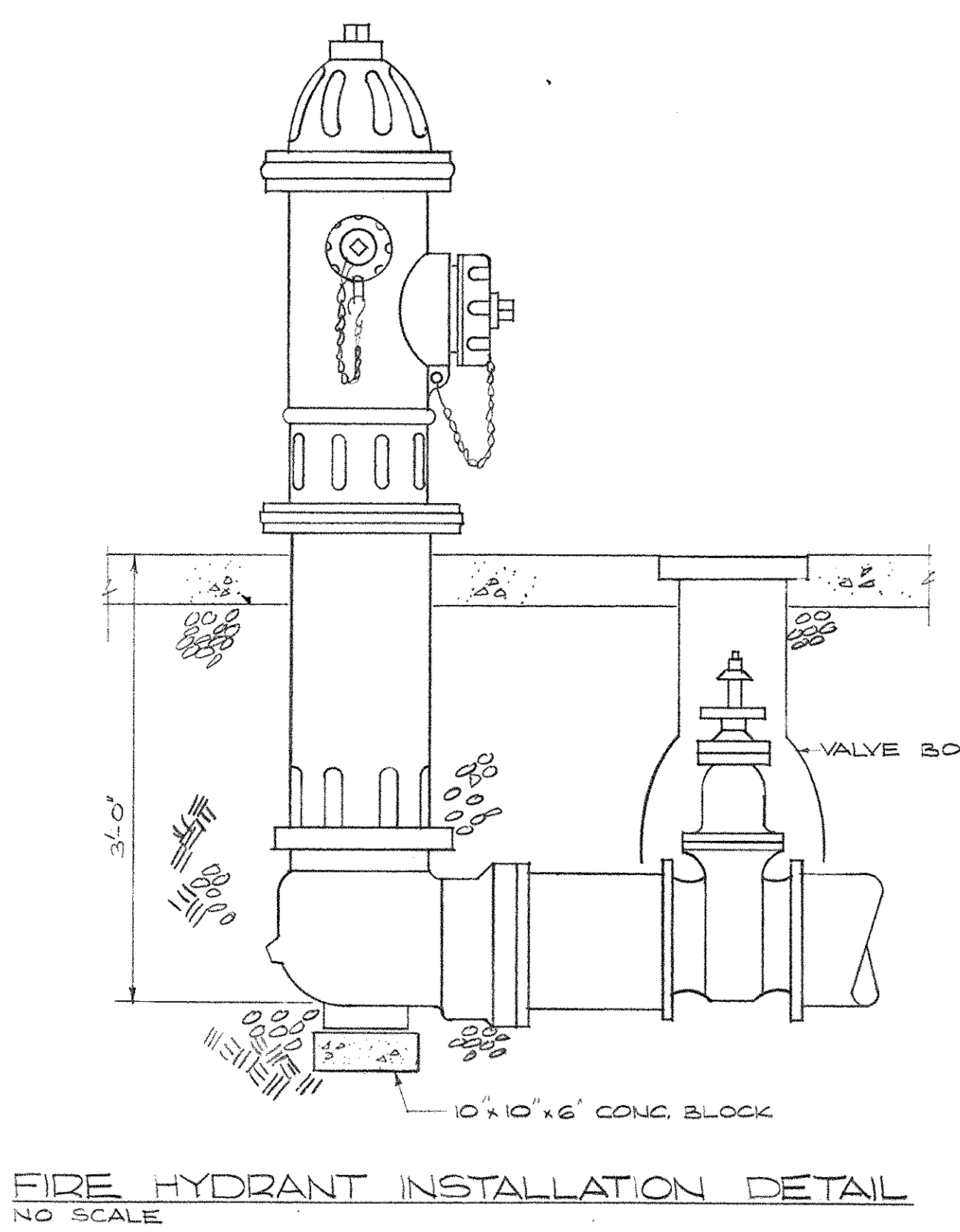
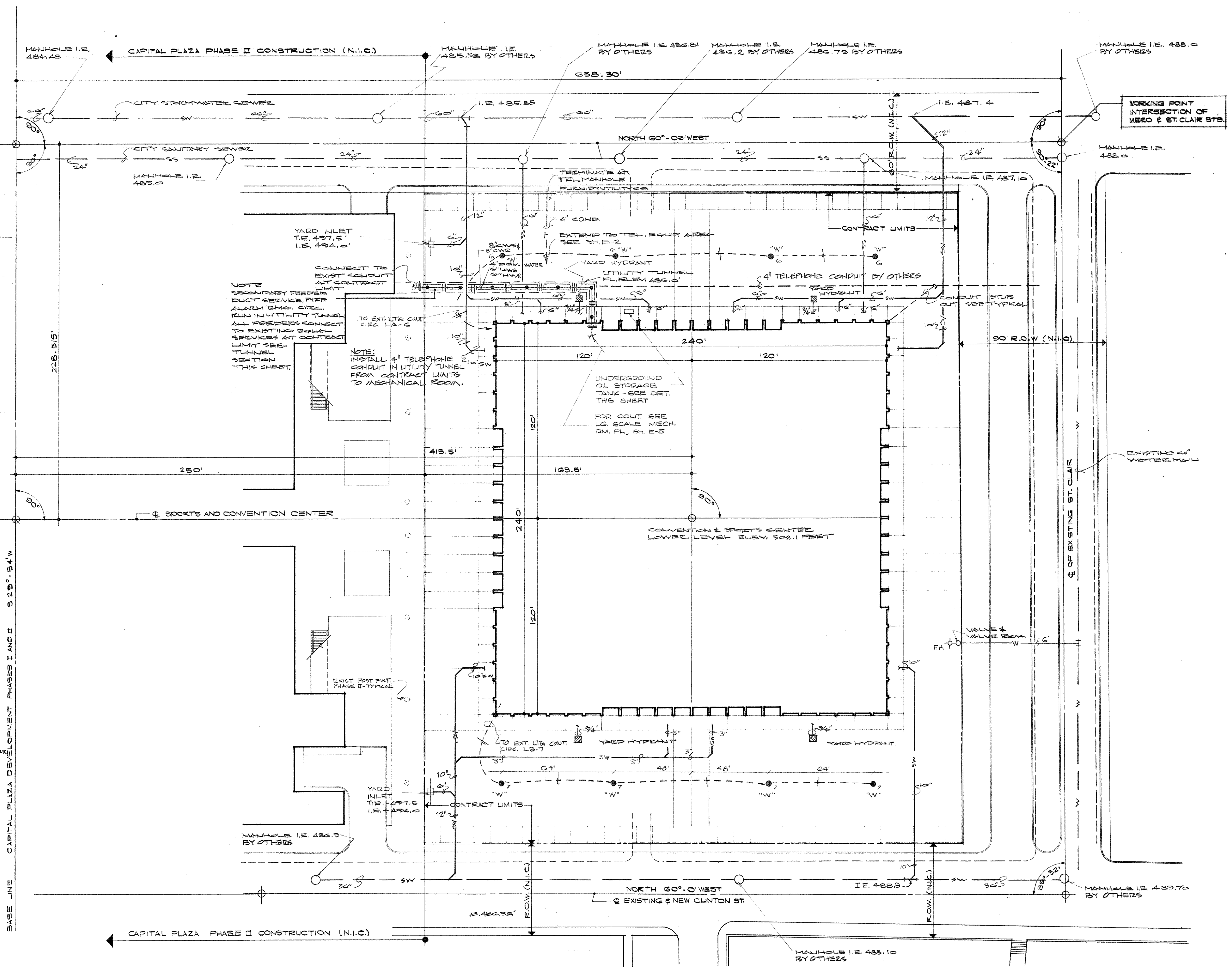

AS BUILT REVISIONS 21 DECEMBER 1971

CAPITAL PLAZA CONVENTION AND SPORTS CENTER FRANKFORT, KENTUCKY		DATE REVISED 5 NOV 78
SITE UTILITIES PLAN		COMM. NO. 50467
DRAWN BY DH, TP, WF, JB	LEE POTTER SMITH, PRITCHETT, HUGG & CARTER ARCHITECTS 314 WILKINSON STREET FRANKFORT, KENTUCKY	DRAWING NO. U 1
CHECKED BY G.S.	COMMONWEALTH OF KENTUCKY DEPARTMENT OF FINANCE - DIVISION OF ENGINEERING FRANKFORT, KENTUCKY	OF U-1
APPROVED BY AGENCY HEAD	DATE	
APPROVED BY OWNER	DATE	11-13-68

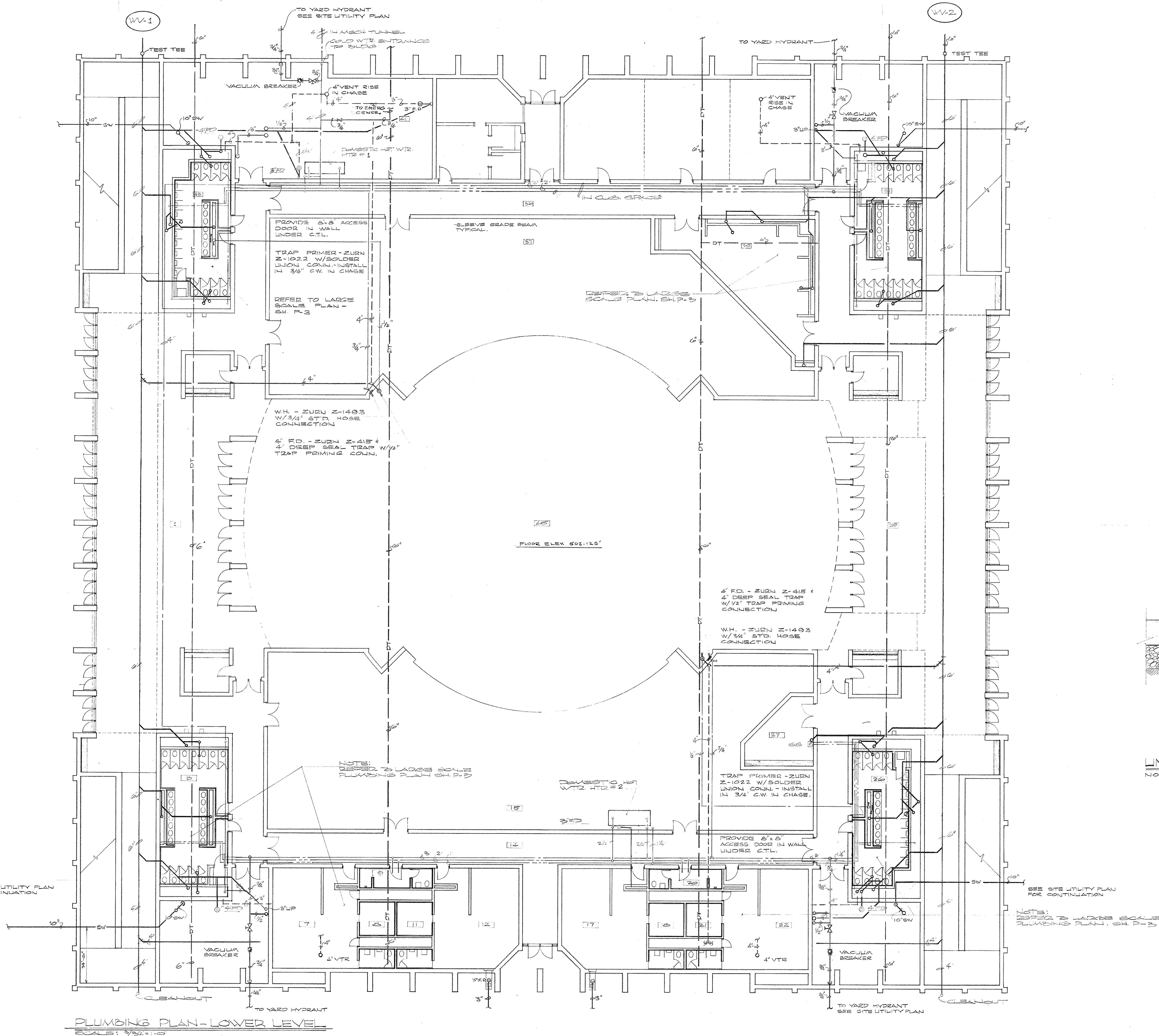

PLUMBING PLAN - LOWER LEVEL
SCALE: 3/32" = 1'-0"

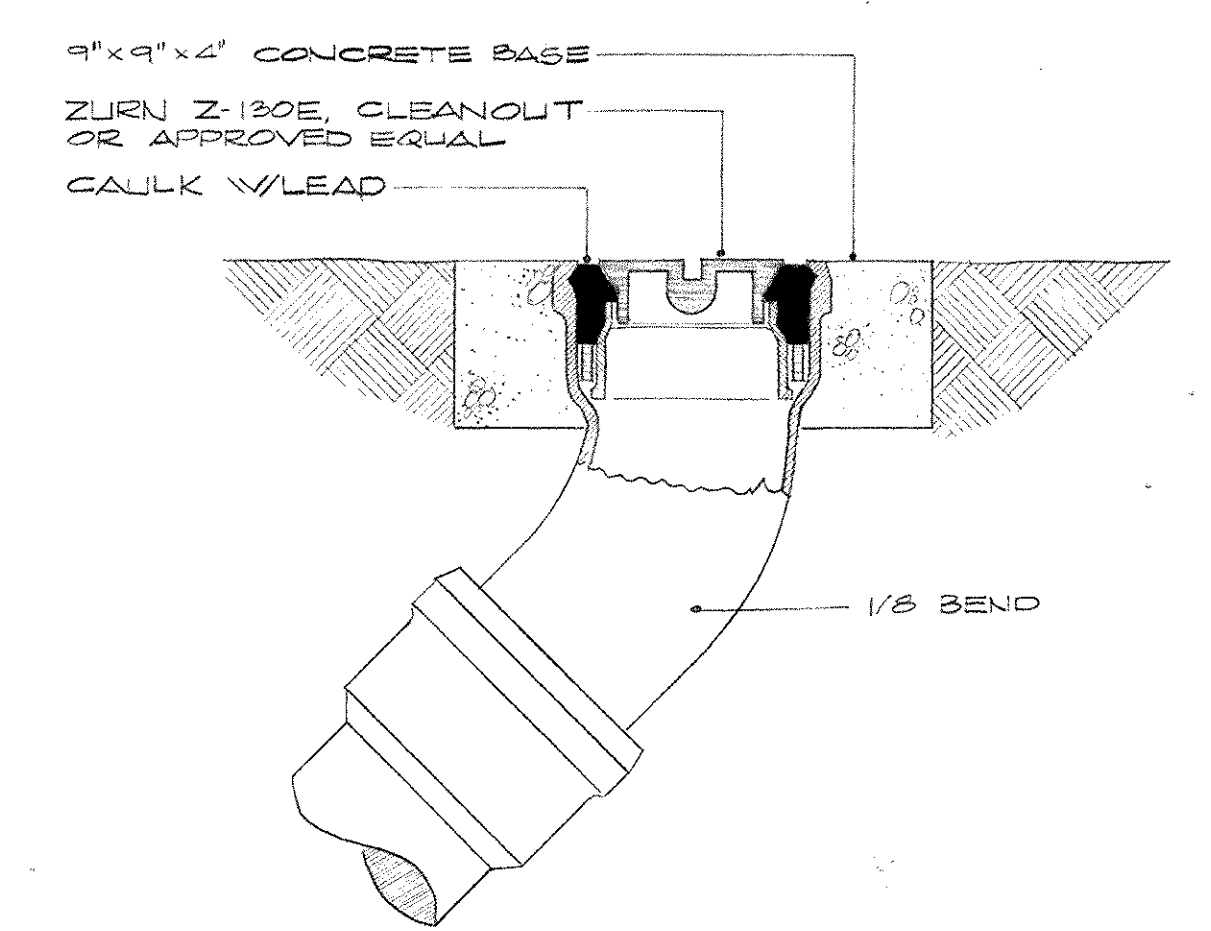

YARD CLEANOUT DETAIL
NO SCALE

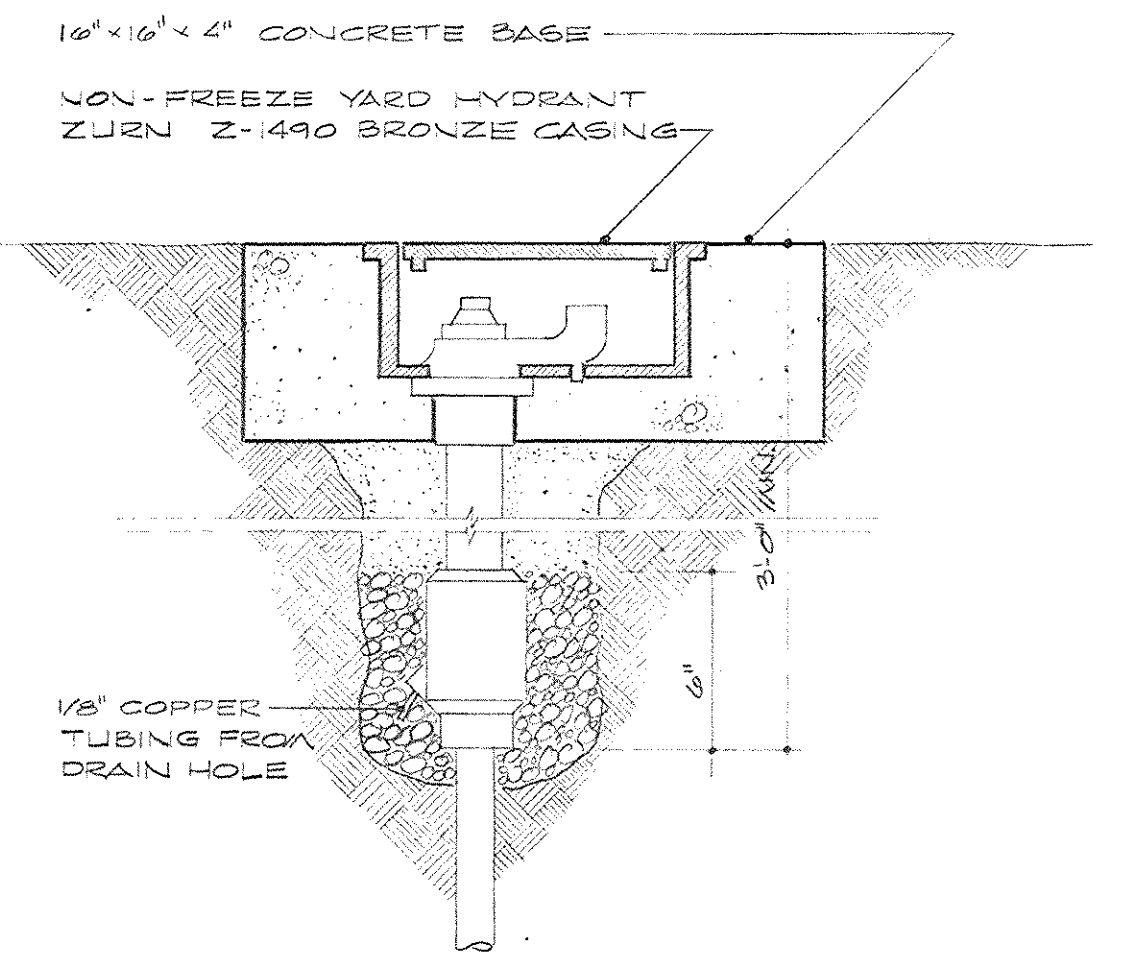

YARD HYDRANT DETAIL
NO SCALE

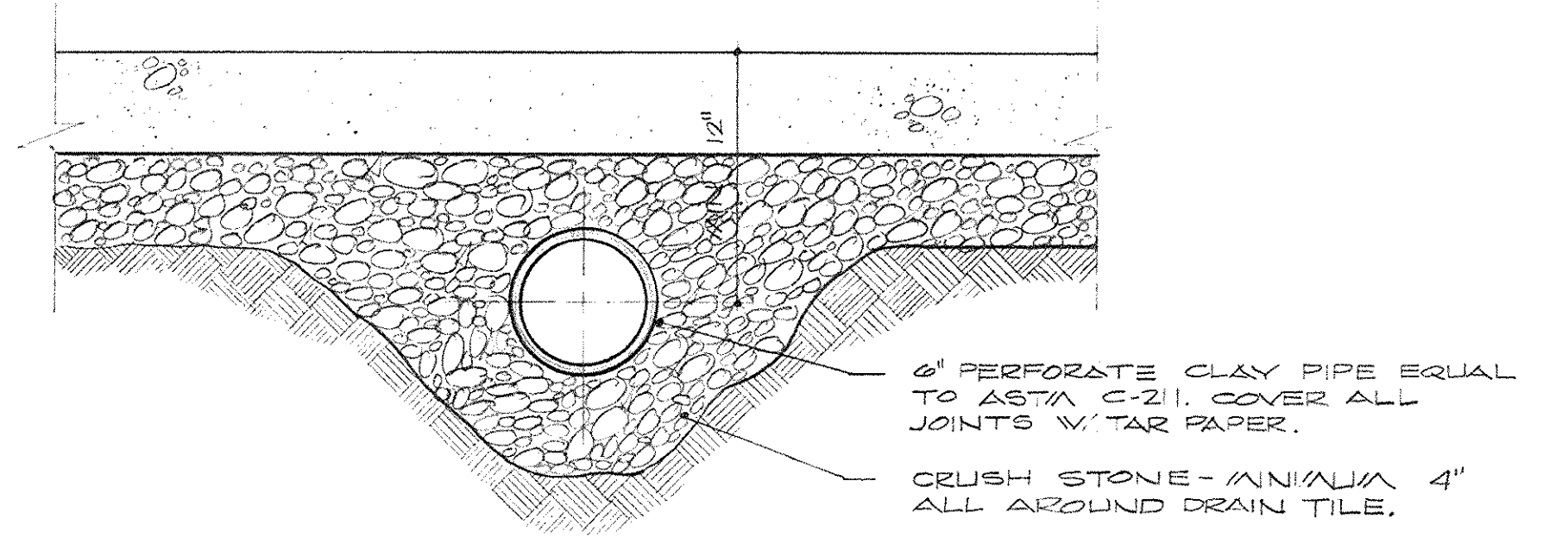

UNDER FLOOR DRAIN TILE DETAIL
NO SCALE

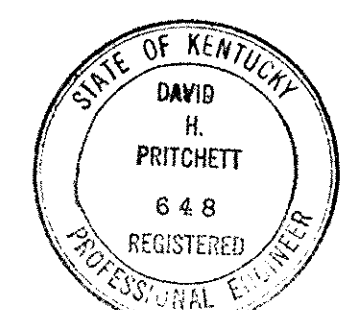
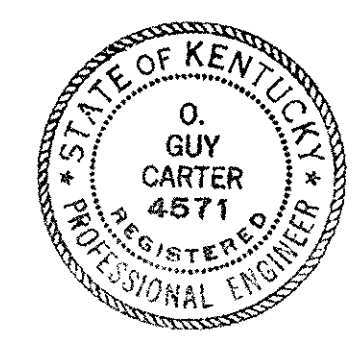

AS BUILT REVISIONS 6 JANUARY 1972

CAPITAL PLAZA CONVENTION AND SPORTS CENTER
FRANKFORT, KENTUCKY

DRAWN BY DS	PLUMBING PLAN - LOWER LEVEL	DATE REVISED 8 NOV 68
CHECKED BY DS		COMM. NO. 50467
SECTOR NO.	LEE POTTER SMITH, PRITCHETT, HUGG & CARTER ARCHITECTS 314 WILKINSON STREET FRANKFORT, KENTUCKY	DRAWING NO. P-1
	COMMONWEALTH OF KENTUCKY DEPARTMENT OF FINANCE - DIVISION OF ENGINEERING FRANKFORT	OF 5
APPROVED BY AGENCY HEAD OWNER	W. J. Mc Connell	DATE 11-13-68

1 2 3 4 5 6 7 8 9 10 11 12 13 14 15 16 17 18 19 20 21 22 23

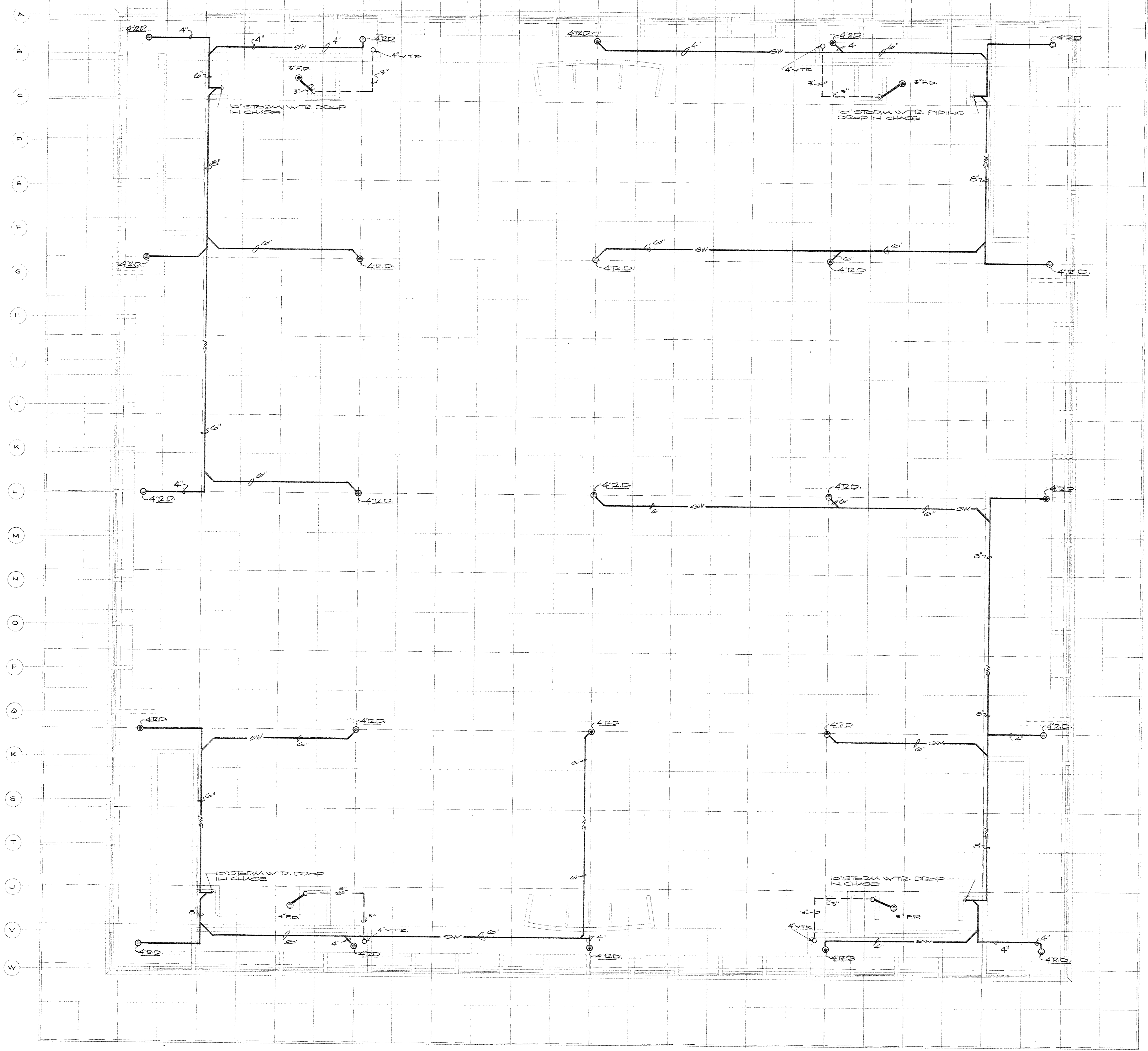

PLUMBING PLAN - CONCOURSE LEVEL
 SCALE: 3/8\"/>

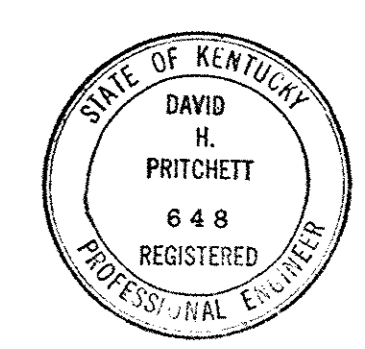
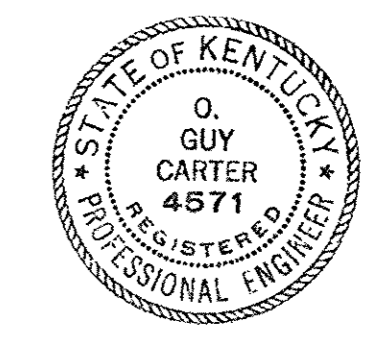

AS BUILT REVISIONS 6 JANUARY 1972

CAPITAL PLAZA CONVENTION AND SPORTS CENTER
 FRANKFORT, KENTUCKY

DRAWN BY DS	PLUMBING PLAN - CONCOURSE LEVEL	DATE REVISED 5 NOV 68
CHECKED BY DS		COMM. NO. 50487
SECTOR NO.	LEE POTTER SMITH, PRITCHETT, HUGG & CARTER ARCHITECTS 314 WILKINSON STREET FRANKFORT, KENTUCKY	DRAWING NO. P-2
APPROVED BY AGENCY HEAD <i>W. Mc Connell</i>	COMMONWEALTH OF KENTUCKY DEPARTMENT OF FINANCE - DIVISION OF ENGINEERING FRANKFORT, KENTUCKY	DATE 11-13-68

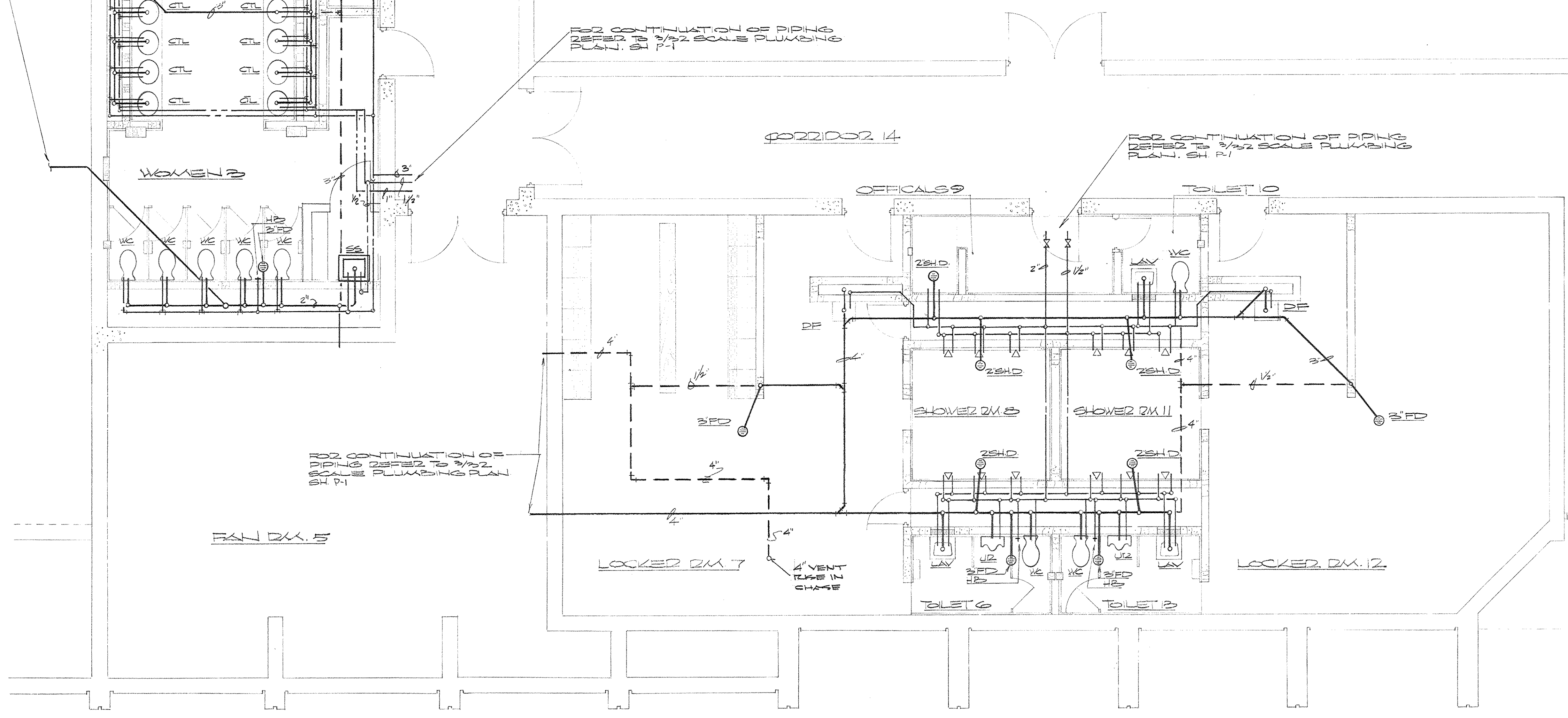
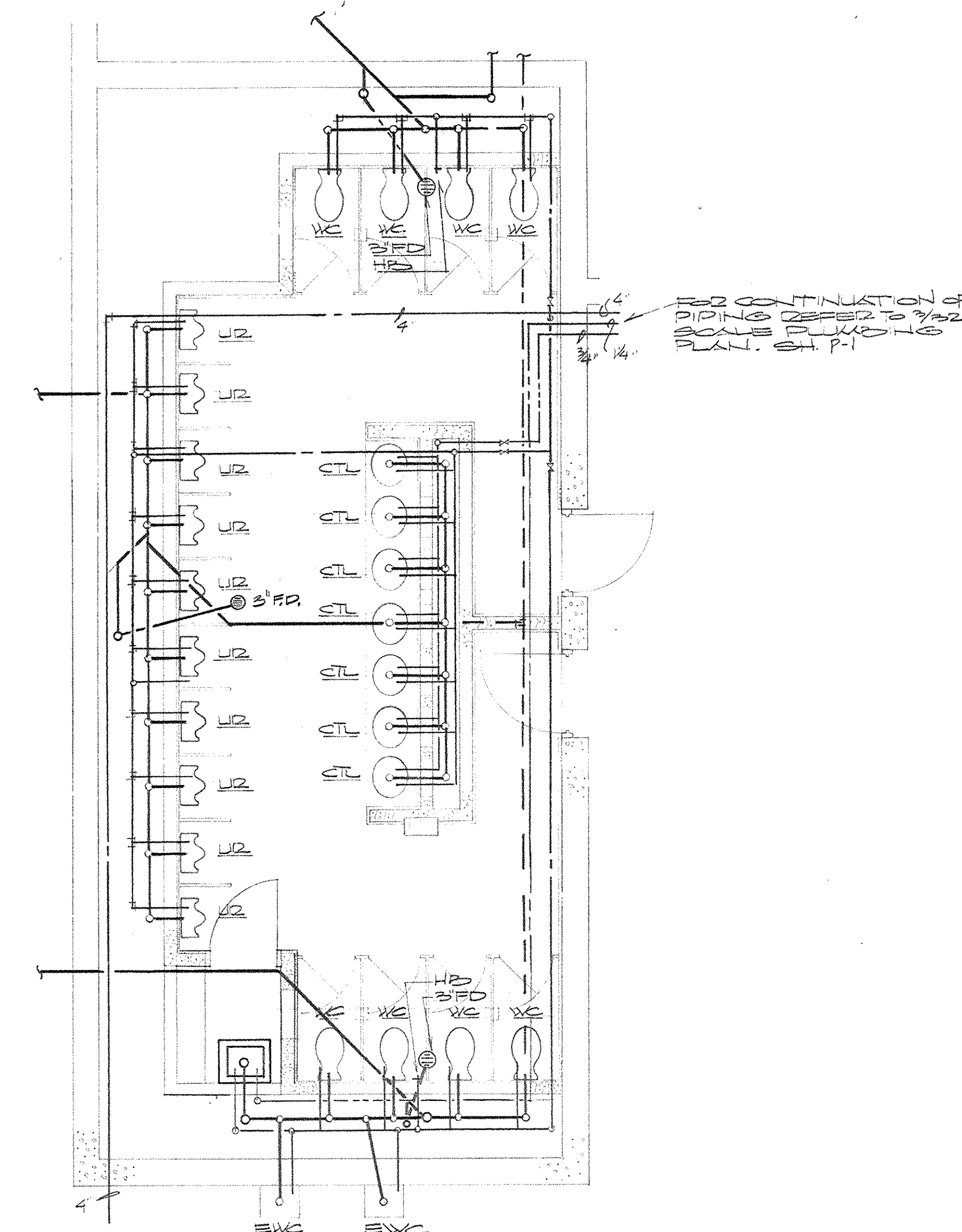
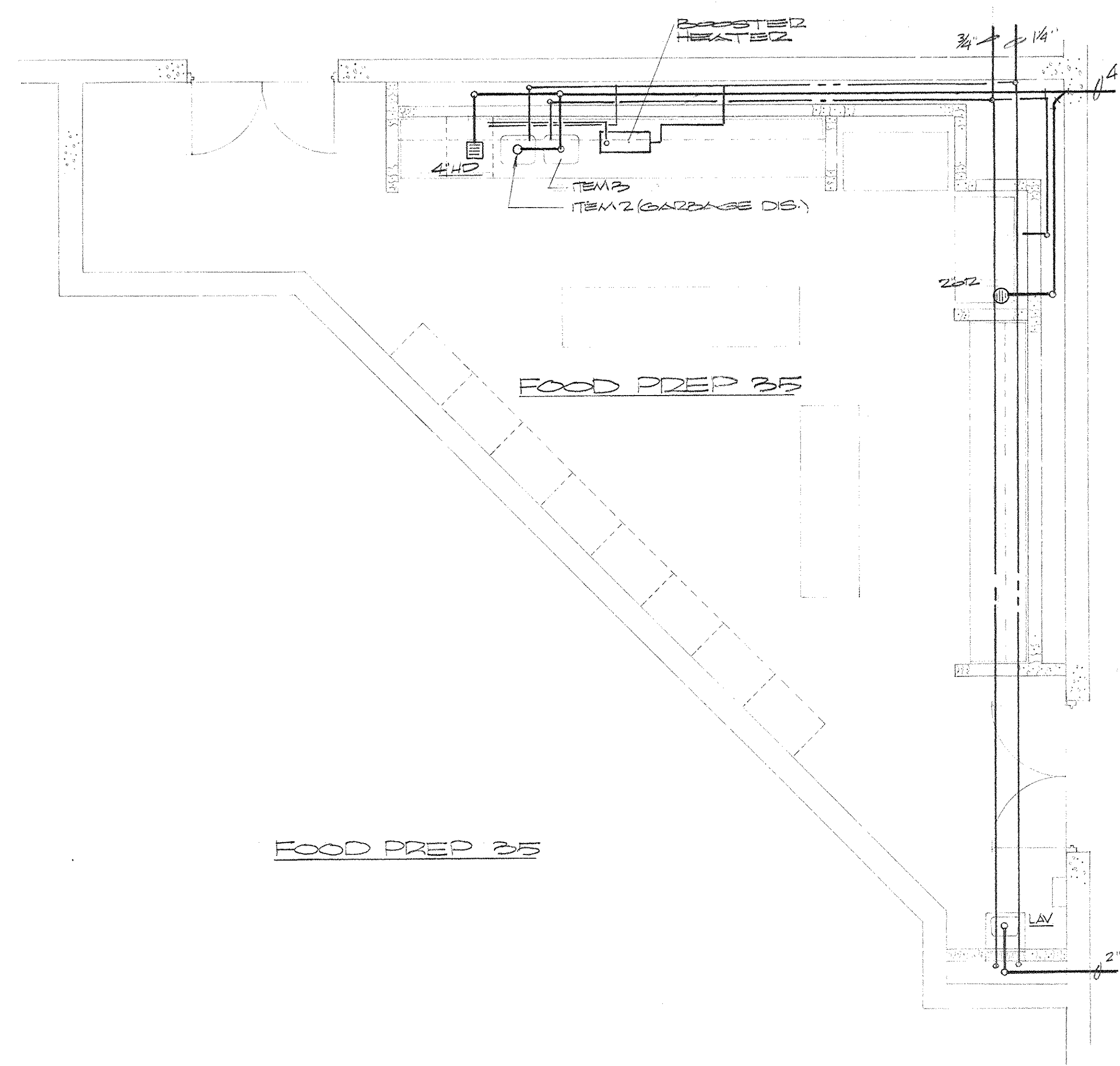
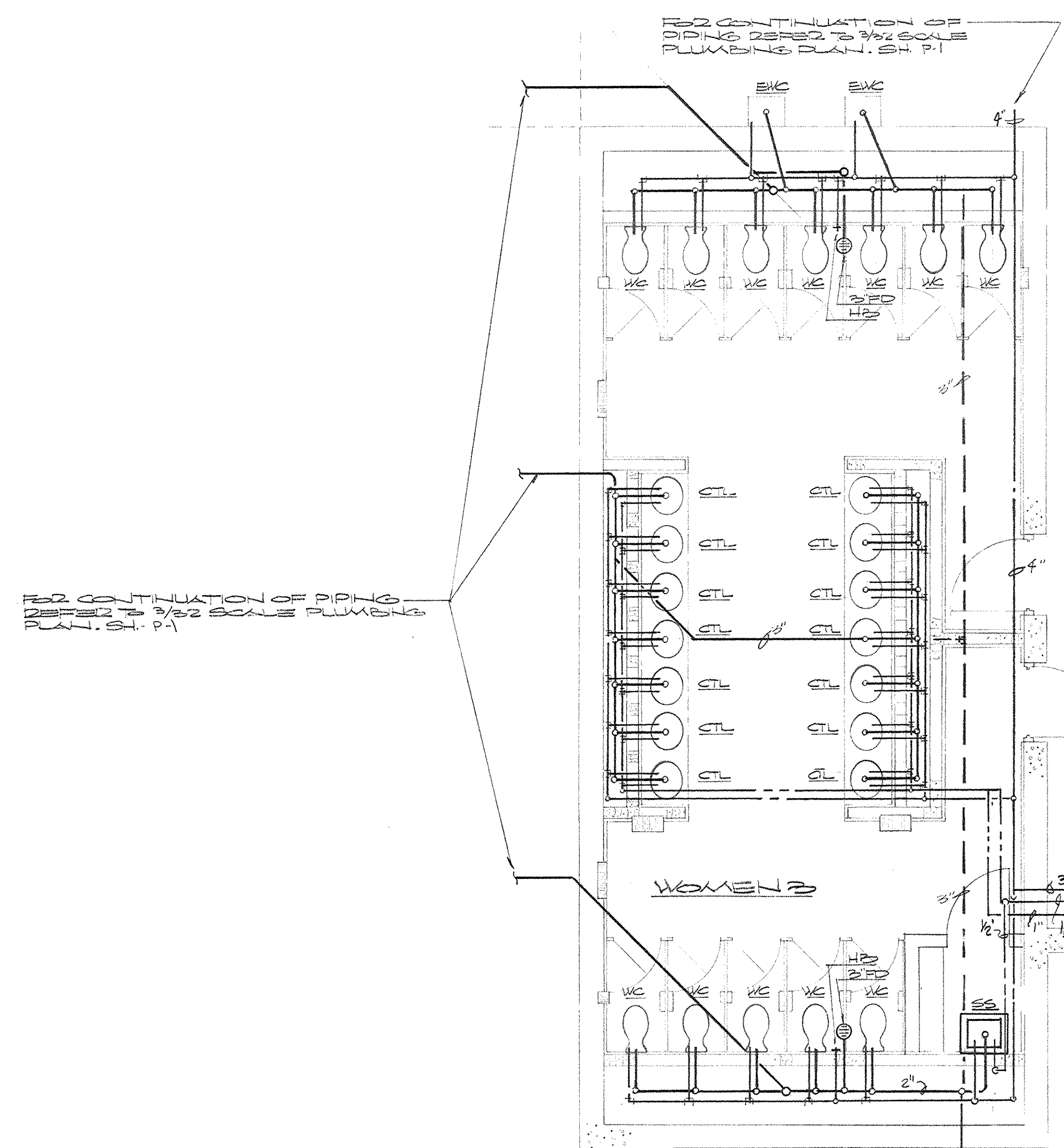

GENERAL NOTES:
 ALL OTHER TOILET ROOMS ARE OPPOSITE HAND TO THOSE SHOWN. REFER TO WASTE VENT & VTD. PIPING DIAGRAMS FOR MODIFICATION.

LARGE SCALE PLUMBING PLANS
 SCALE: 1/4" = 1'-0"

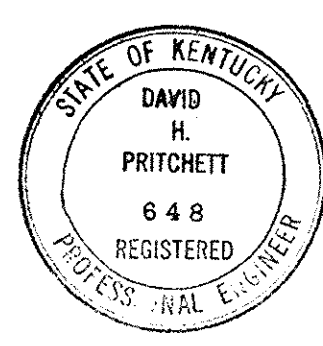
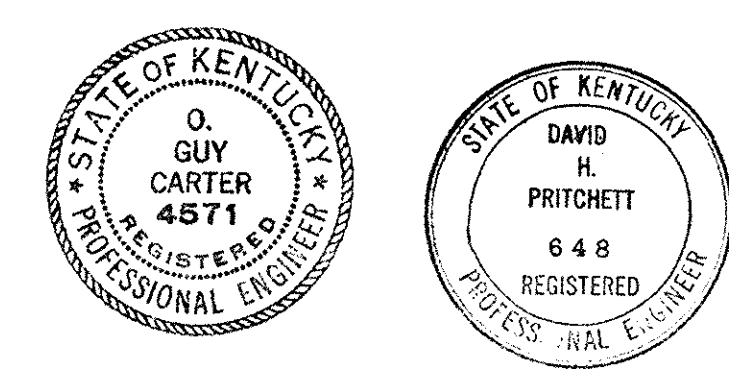

AS BUILT REVISIONS 6 JANUARY 1972

CAPITAL PLAZA CONVENTION AND SPORTS CENTER
 FRANKFORT, KENTUCKY

DRAWN BY - D.S.	LARGE SCALE PLUMBING PLANS	DATE REVISED 8 NOV 68
CHECKED BY D.S.		COMM. NO. 50487
SECTOR NO.	LEE POTTER SMITH, PRITCHETT, HUGG & CARTER ARCHITECTS ENGINEERS 314 WILKINSON STREET FRANKFORT, KENTUCKY	DRAWING NO. P-3
	COMMONWEALTH OF KENTUCKY DEPARTMENT OF FINANCE - DIVISION OF ENGINEERING FRANKFORT KENTUCKY	OF 5
APPROVED BY - AGENCY HEAD		DATE
APPROVED BY - OWNER	<i>W. J. McConnell</i>	DATE 11-13-68

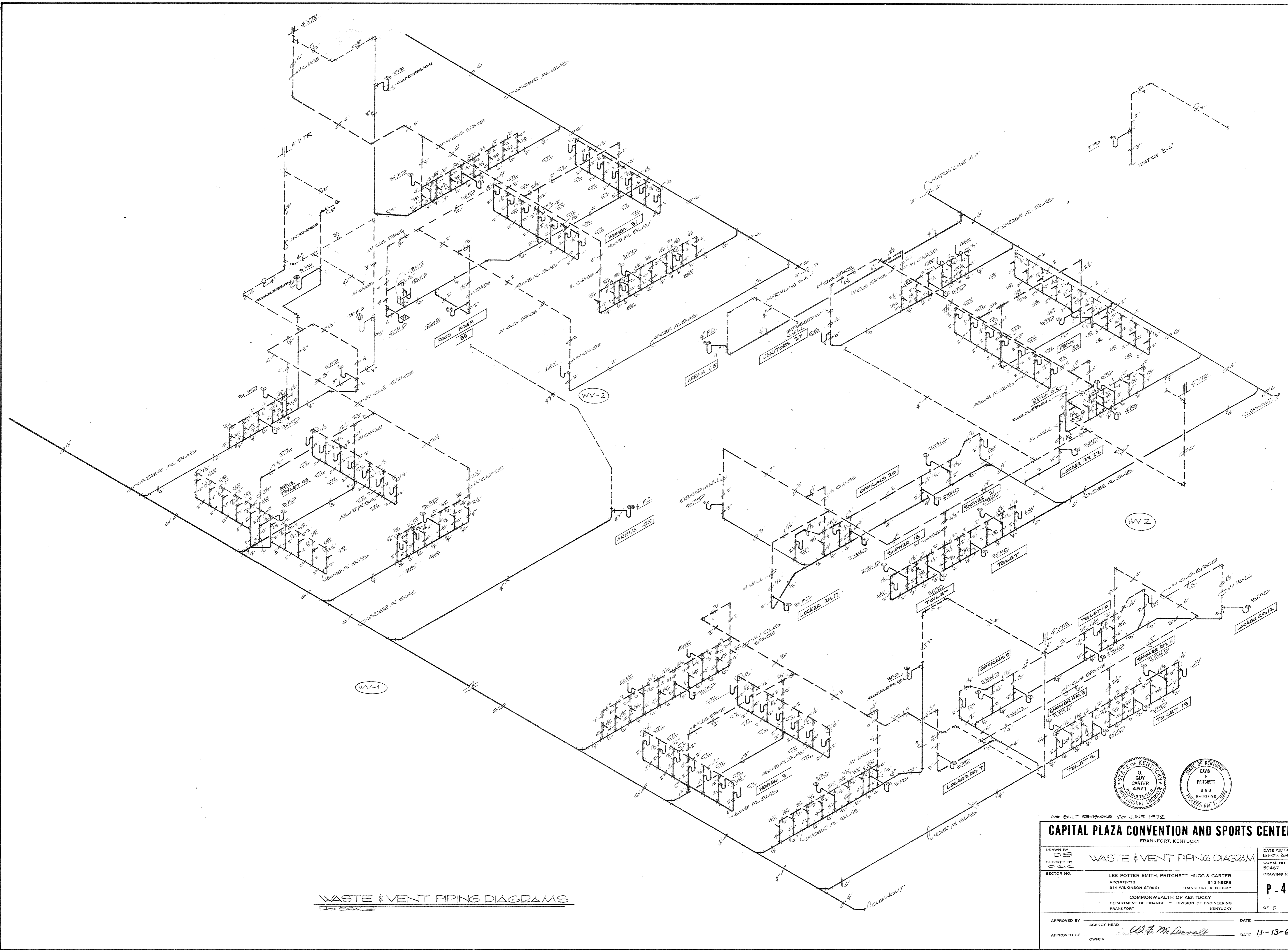

WASTE & VENT PIPING DIAGRAMS
 FIG. 53-54

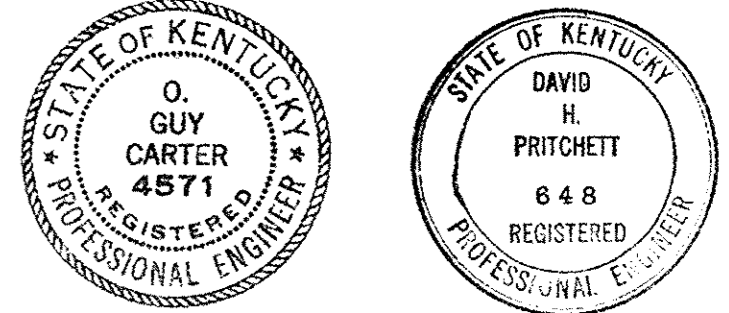

AS BUILT REVISIONS 20 JUNE 1972
CAPITAL PLAZA CONVENTION AND SPORTS CENTER
 FRANKFORT, KENTUCKY

DRAWN BY DS	WASTE & VENT PIPING DIAGRAM	DATE REVISED 8 NOV 68
CHECKED BY CSC		COMM. NO. 50467
SECTOR NO.	LEE POTTER SMITH, PRITCHETT, HUGG & CARTER ARCHITECTS ENGINEERS 314 WILKINSON STREET FRANKFORT, KENTUCKY	DRAWING NO. P-4
	COMMONWEALTH OF KENTUCKY DEPARTMENT OF FINANCE - DIVISION OF ENGINEERING FRANKFORT, KENTUCKY	OF 5
APPROVED BY AGENCY HEAD	DATE	
APPROVED BY OWNER	W. F. McConnell	DATE 11-13-68

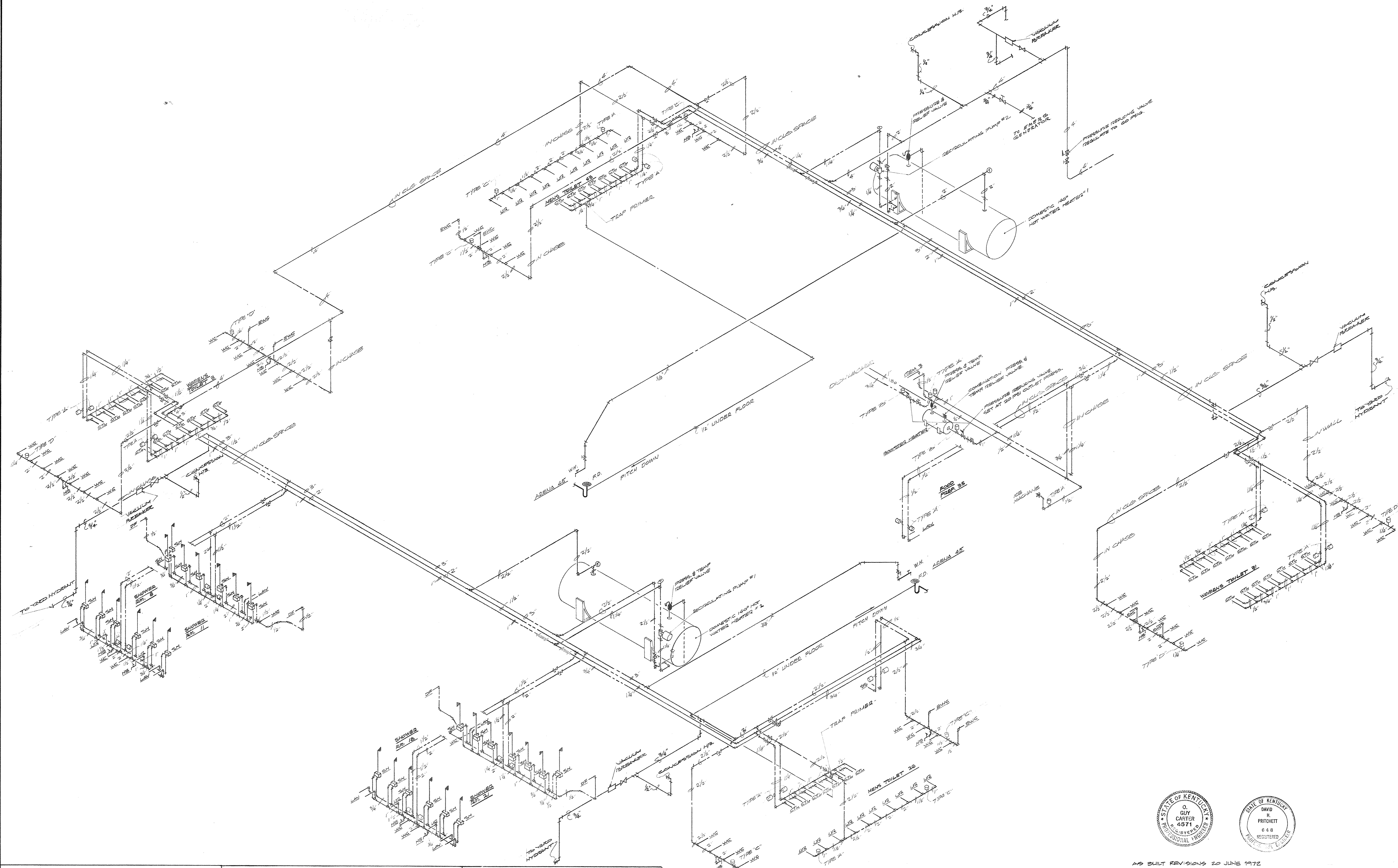

SYMBOL LEGEND		
ABB	FIXTURE	WT2 SUPPLY
WC	WATER CLOSET	1/4"
LV	LAVATORY	1/2"
CL	COUNTERTOP LAVATORY	1/2"
UD	URINAL	1/2"
EW	ELECTRIC WT2 COOLER	1/2"
DF	DRINKING FOUNTAIN	1/2"
HS	HOSE BIB	1/2"
SH	SHOWER	1/2"
SHD	SHOWER DRAIN	1/2"
SS	SERVICE SINK	1/2"
FD	FLOOR DRAIN	
OD	OPEN RECEPTACLE	
SD	SOOP DRAIN	

PIPING LEGEND	
---	WASTE PIPING
---	VENT PIPING
---	COLD WT2 PIPING
---	HOT WT2 PIPING (40°F)
---	HOT WT2 SERVICE PIPING
---	HOT WT2 PIPING (180°F)
---	GATE VALVE
---	CHECK VALVE
---	UNION
---	THERMOSTAT BALANCED W/HSI UNION
---	THERMOSTAT
---	SHOCK ABSORBER

SCHEDULE OF SHOCK ABSORBERS	
SYMBOL	FIXTURE UNITS
A	1-11
B	12-22
C	23-28
D	29-112

DOMESTIC WATER PIPING DIAGRAM
NO SCALE

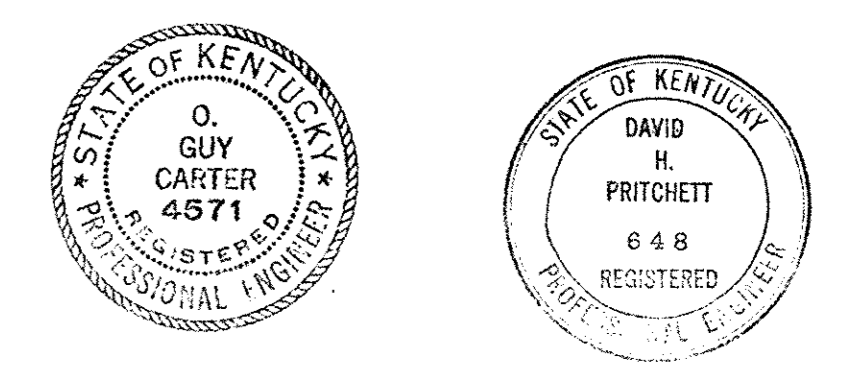

AS BUILT REVISIONS 20 JUNE 1972

CAPITAL PLAZA CONVENTION AND SPORTS CENTER
FRANKFORT, KENTUCKY

DRAWN BY DS	WATER PIPING DIAGRAM	DATE REVISED ENCL 56
CHECKED BY SAS		COMM. NO. 50457
SECTOR NO.	LEE POTTER SMITH, PRITCHETT, HUGG & CARTER ARCHITECTS 314 WILKINSON STREET FRANKFORT, KENTUCKY	DRAWING NO. P-5
APPROVED BY OWNER <i>W. M. Connors</i>	COMMONWEALTH OF KENTUCKY DEPARTMENT OF FINANCE - DIVISION OF ENGINEERING FRANKFORT, KENTUCKY	OF 5 DATE 11-13-68

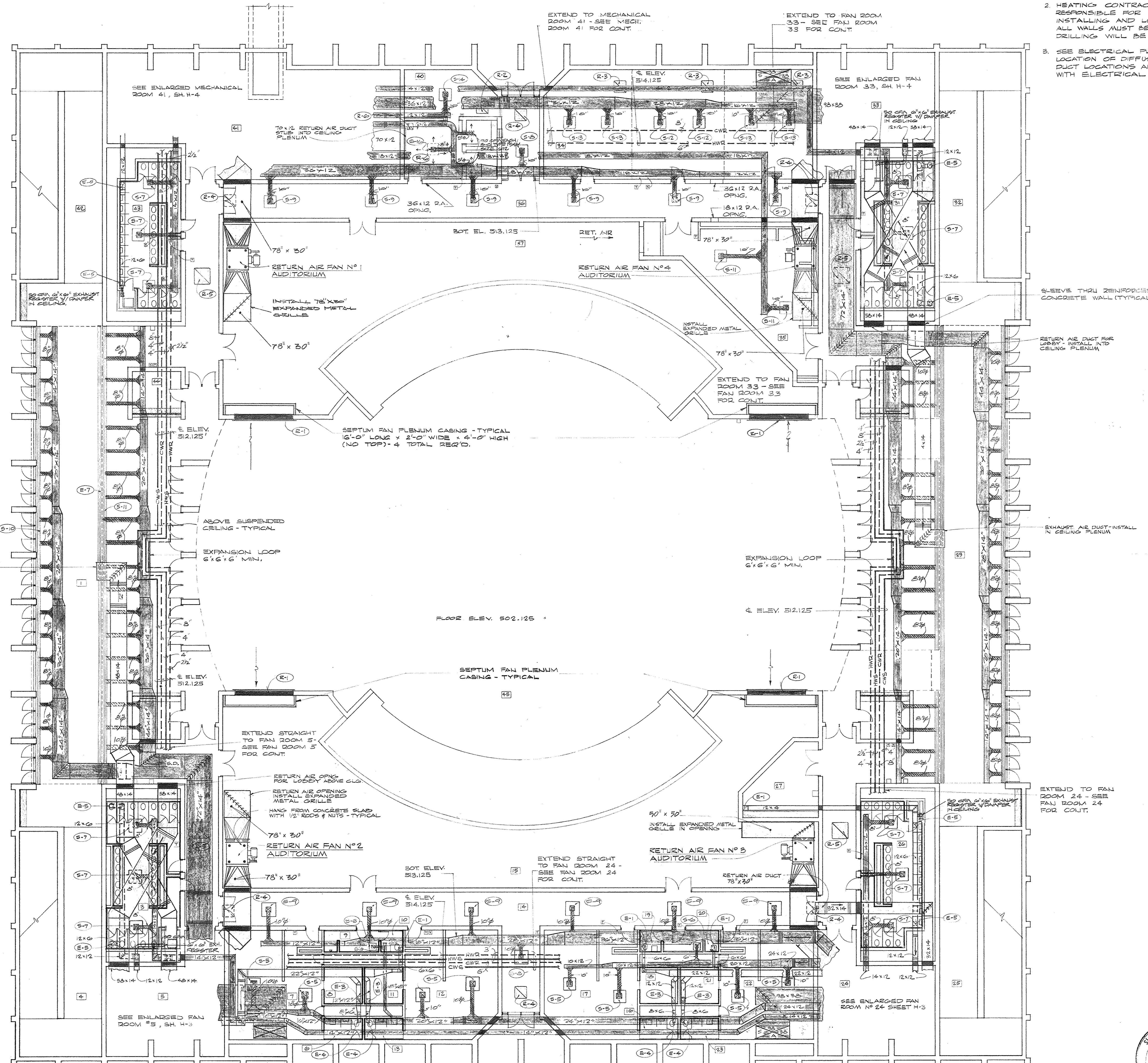

- NOTES:**
1. ALL DUCTS INSTALLED ABOVE CUR. UNLESS OTHERWISE NOTED.
 2. HEATING CONTRACTOR SHALL BE RESPONSIBLE FOR FURNISHING, INSTALLING AND LOCATING SLEEVES. ALL WALLS MUST BE SLEEVED - NO DRILLING WILL BE ALLOWED.
 3. SEE ELECTRICAL PLANS FOR EXACT LOCATION OF DIFFUSERS. COORDINATE DUCT LOCATIONS AND DIFFUSERS WITH ELECTRICAL CONTRACTORS.

PIPING LEGEND	
	CONDENSATE DRAINAGE
	CHILLED WATER SUPPLY
	CHILLED WATER RETURN
	HOT WATER SUPPLY
	HOT WATER RETURN
	DOMESTIC COLD WATER
	TYPICAL VALVES: (SCREENED CONJ. PLASSED COLL.)
	GATE VALVE: PLAN, END VIEW
	BALANCING VALVE: PLAN, END VIEW
	CHECK VALVE: PLAN, END VIEW
	SAFETY RELIEF VALVE: PLAN, END VIEW
	GLOBE VALVE: PLAN
	PRESSURE REDUCING VALVE: PLAN, ELEVATION
	FLOAT CONTROL VALVE: PLAN, ELEVATION
	BUTTERFLY CONTROL VALVE: PLAN, ELEVATION
	SUPPLY VALVE: PLAN, ELEVATION
	STRAINER: PLAN, ELEVATION
	CONCENTRIC REDUCER: PLAN, ELEVATION
	ECCENTRIC REDUCER: PLAN, ELEVATION
	MANUAL AIR VENT: PLAN, ELEVATION
	FLEXIBLE CONNECTION
	UNION
	DRAIN VALVE
	THERMOMETER
	PRESSURE GAUGE WITH SHUTOFF VALVE

AIR SYSTEM LEGEND	
	FLEXIBLE DUCT
	RECTANGULAR DUCT WORK - VISIBLE IN AIR SPACE
	RECTANGULAR DUCT WORK - NOT VISIBLE IN AIR SPACE
	TRANSITION BETWEEN RECTANGULAR DUCTWORK
	SUPPLY DUCT: UP, DOWN
	RETURN OR EXHAUST DUCT: UP, DOWN
	ROUND DUCTWORK
	SECTION CUT THROUGH SHEET METAL DUCT AND DOWN OR UP SHEET METAL
	OFFSET ELBOW DUCTWORK
	TURNING VANES
	DIRECTION OF AIR FLOW
	ROOM THERMOSTAT
	SUPPLY AIR OUTLET SYMBOL
	RETURN AIR OUTLET SYMBOL
	EXHAUST AIR OUTLET SYMBOL
	PUMP
	RETURN AIR
	SUPPLY AIR
	VENTILATING FAN
	NIGHT SET

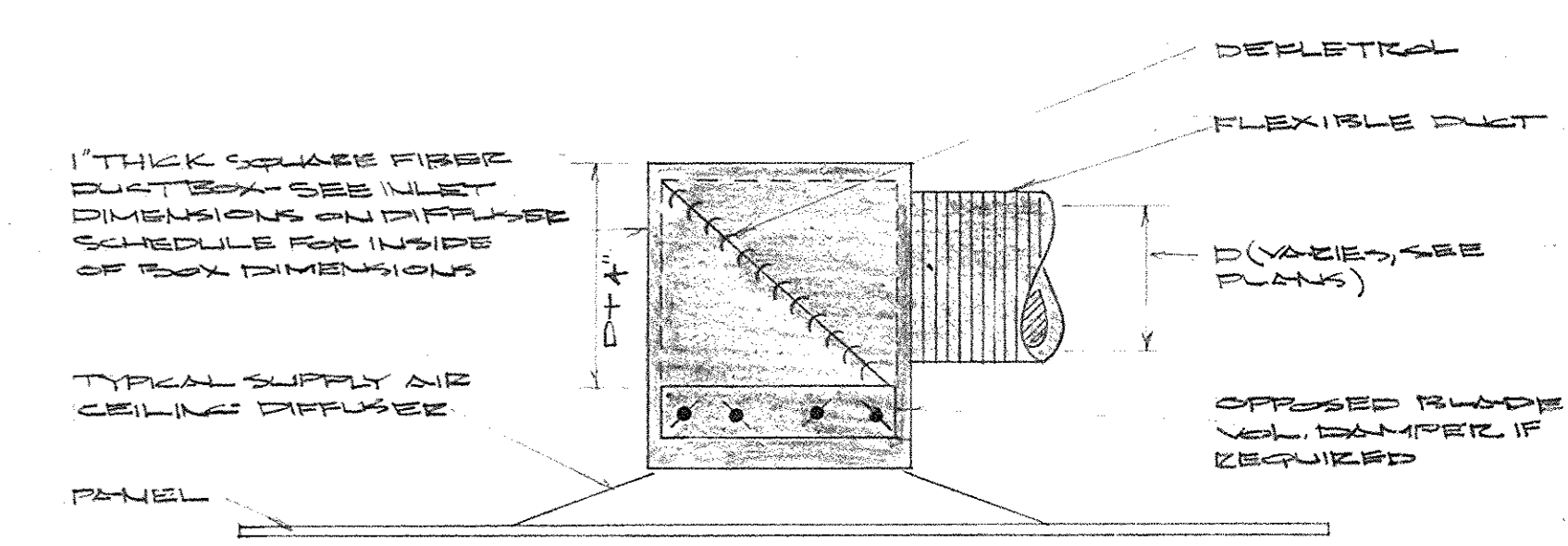

DETAIL OF CONNECTION TO PERFORATED FACE OF DIFFUSER
NO SCALE

HEATING AND AIR CONDITIONING PLAN - LOWER LEVEL
SCALE: 3/32" = 1'-0"

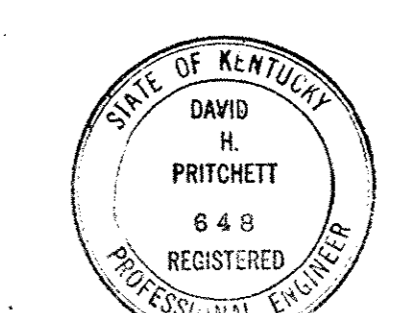

AS BUILT REVISIONS 7 JANUARY 1972

CAPITAL PLAZA CONVENTION AND SPORTS CENTER
FRANKFORT, KENTUCKY

DRAWN BY DC, W.W.	HEATING AND AIR CONDITIONING PLAN - LOWER LEVEL	DATE REVISED 3 NOV 68
CHECKED BY C.C.C.		COMM. NO. 50487
SECTOR NO.	LEE POTTER SMITH, PRITCHETT, HUGG & CARTER ARCHITECTS 314 WILKINSON STREET FRANKFORT, KENTUCKY	DRAWING NO. H-1
	COMMONWEALTH OF KENTUCKY DEPARTMENT OF FINANCE - DIVISION OF ENGINEERING FRANKFORT, KENTUCKY	OF H-3
APPROVED BY AGENCY HEAD <i>W. M. Conwell</i>		DATE 11-13-68
APPROVED BY OWNER		

NOTES:
 1. EXHAUST SYSTEMS THAT DO NOT PERTAIN TO AUDITORIUM AIR SYSTEMS SHALL BE AS SHOWN IN EACH OF THE 4 CORNERS OF THE BUILDING.

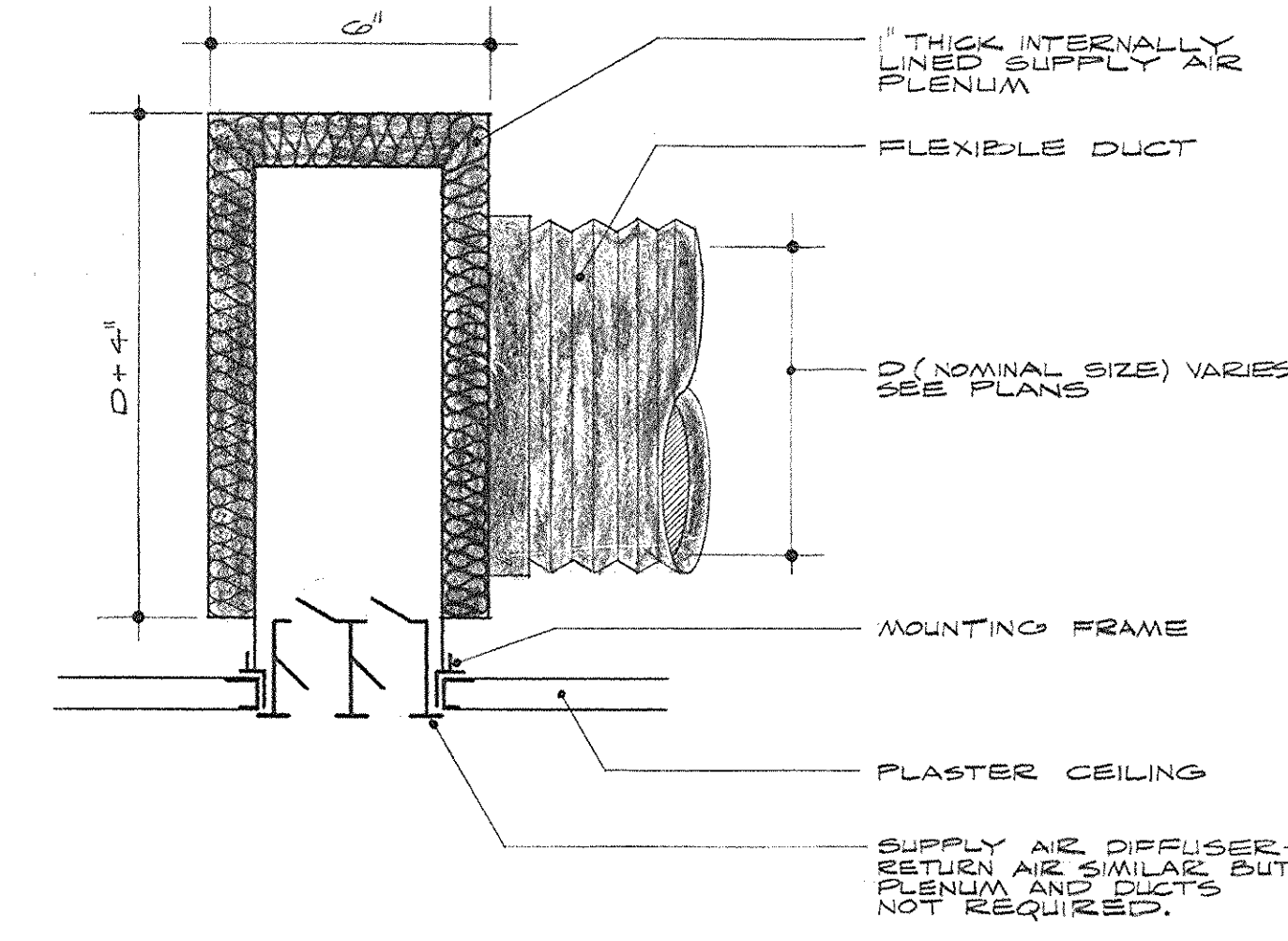
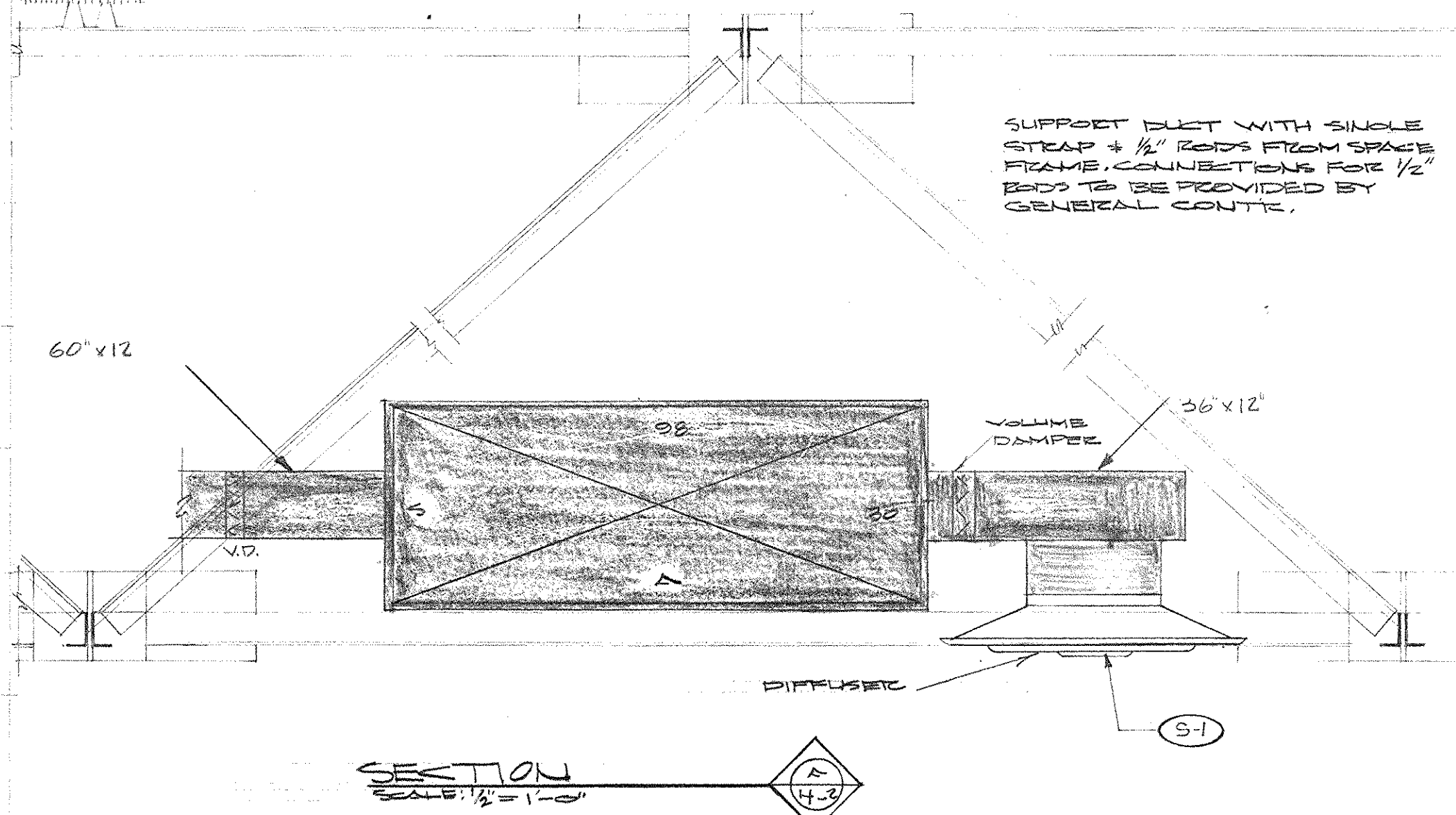
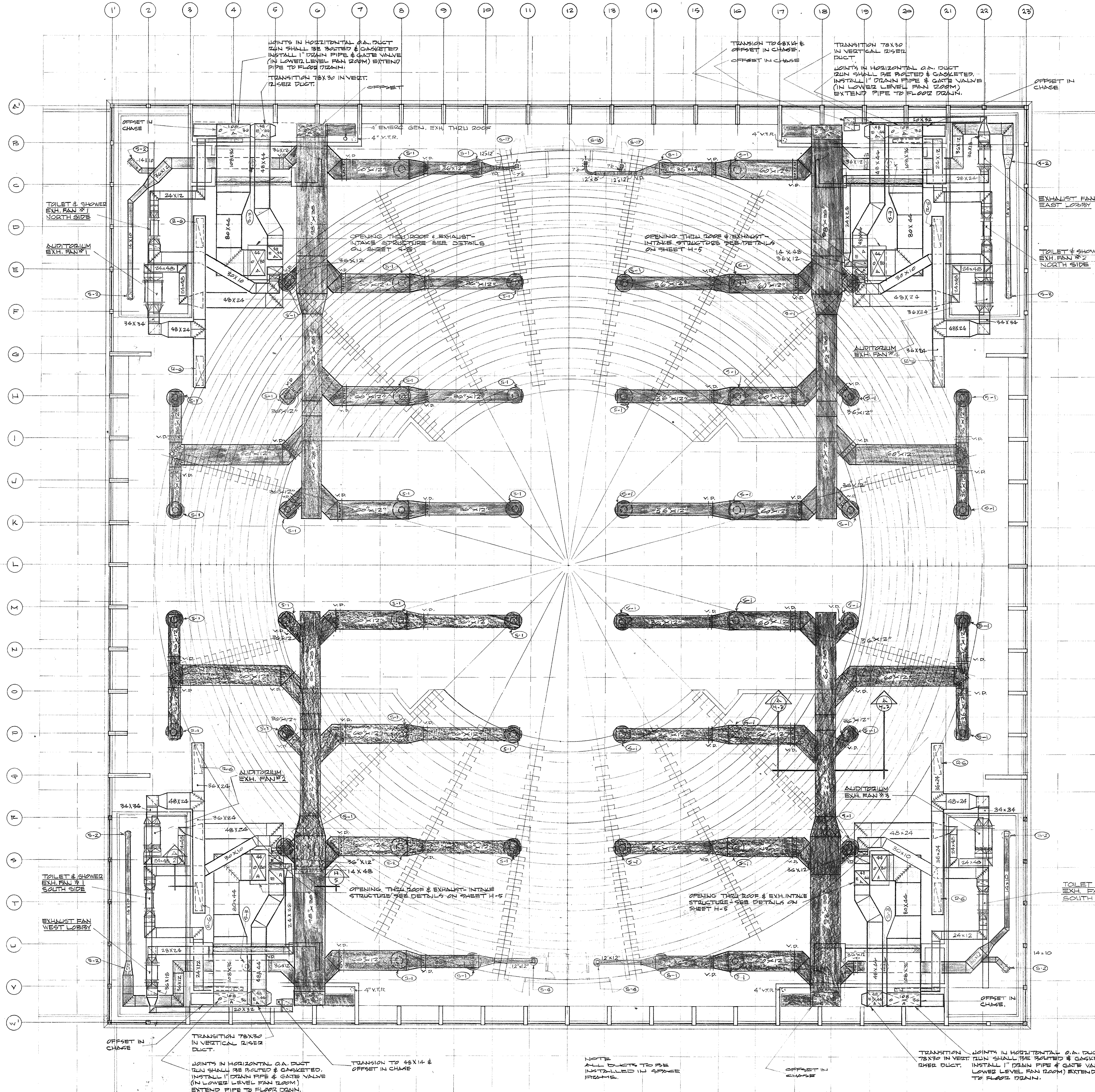

LINEAR SUPPLY AIR DIFFUSER
 INSTALLATION DETAIL
 NO SCALE

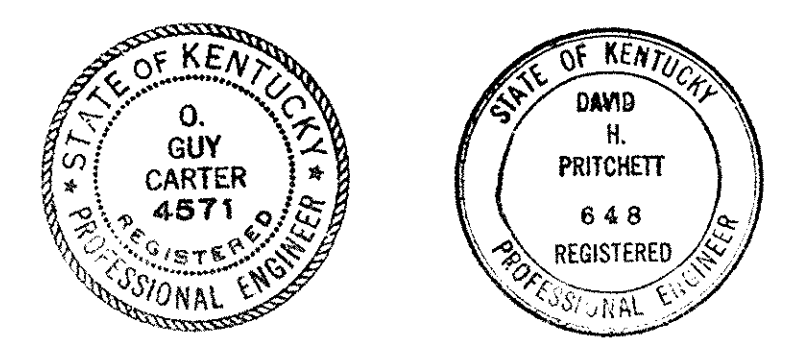

AS BUILT REVISIONS 7 JANUARY 1972
CAPITAL PLAZA CONVENTION AND SPORTS CENTER
 FRANKFORT, KENTUCKY

DRAWN BY T.P.W.	HEATING AND AIR CONDITIONING PLAN - CONCOURSE LEVEL	DATE REVISED 8 NOV. 72
CHECKED BY S.C.	ARCHITECTS LEE POTTER SMITH, PRITCHETT, HUGG & CARTER 314 WILKINSON STREET FRANKFORT, KENTUCKY	CON. NO. 50467
SECTOR NO.	ENGINEERS COMMONWEALTH OF KENTUCKY DEPARTMENT OF FINANCE - DIVISION OF ENGINEERING FRANKFORT	DRAWING NO. H-2 OF 15
APPROVED BY AGENCY HEAD <i>W.T. Mc Connell</i>	OWNER	DATE 11-13-68

HEATING AND AIR CONDITIONING PLAN - CONCOURSE LEVEL

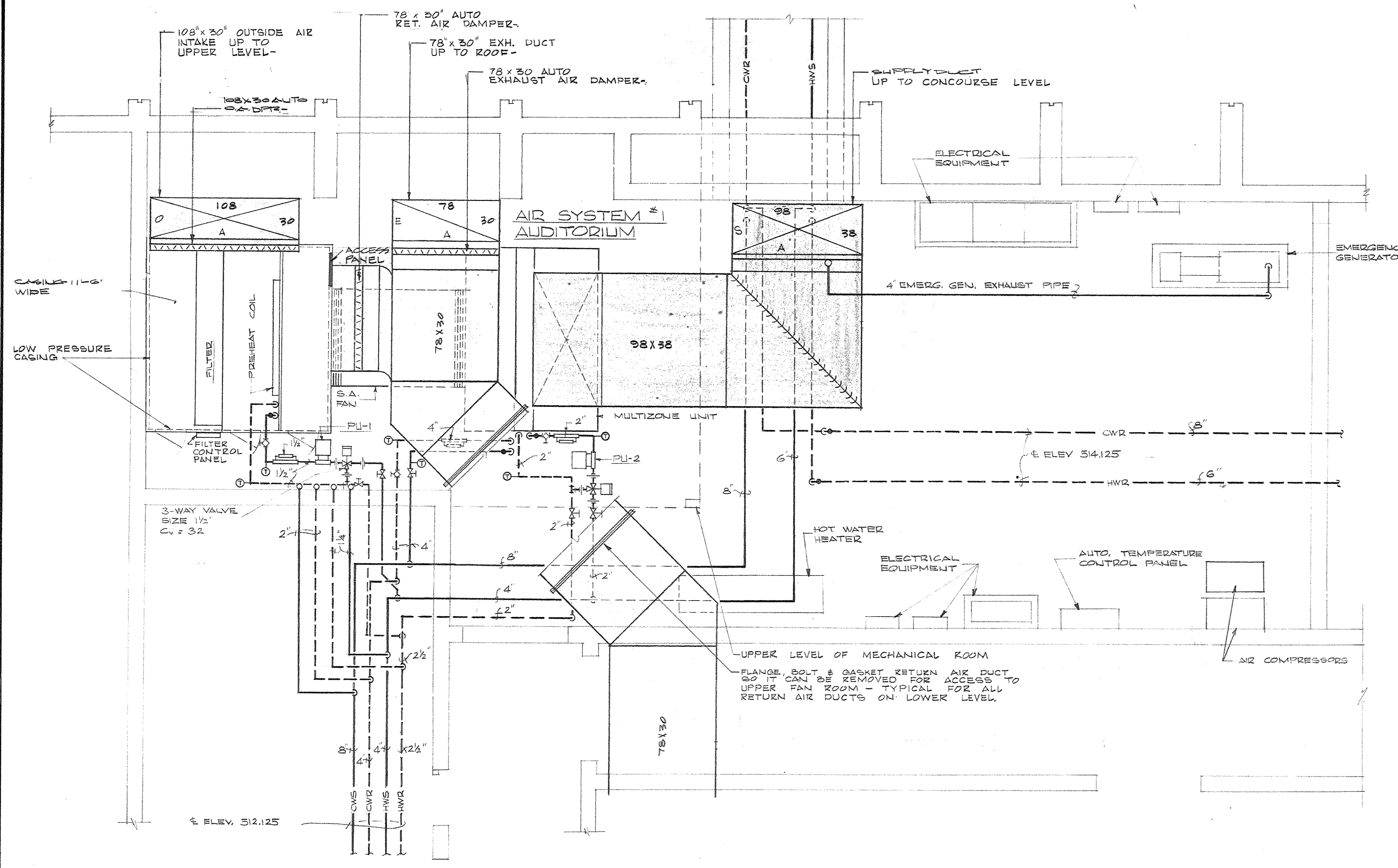

ENLARGED PLAN - LOWER LEVEL - MECHANICAL ROOM # 41
SCALE: 1/4" = 1'-0"

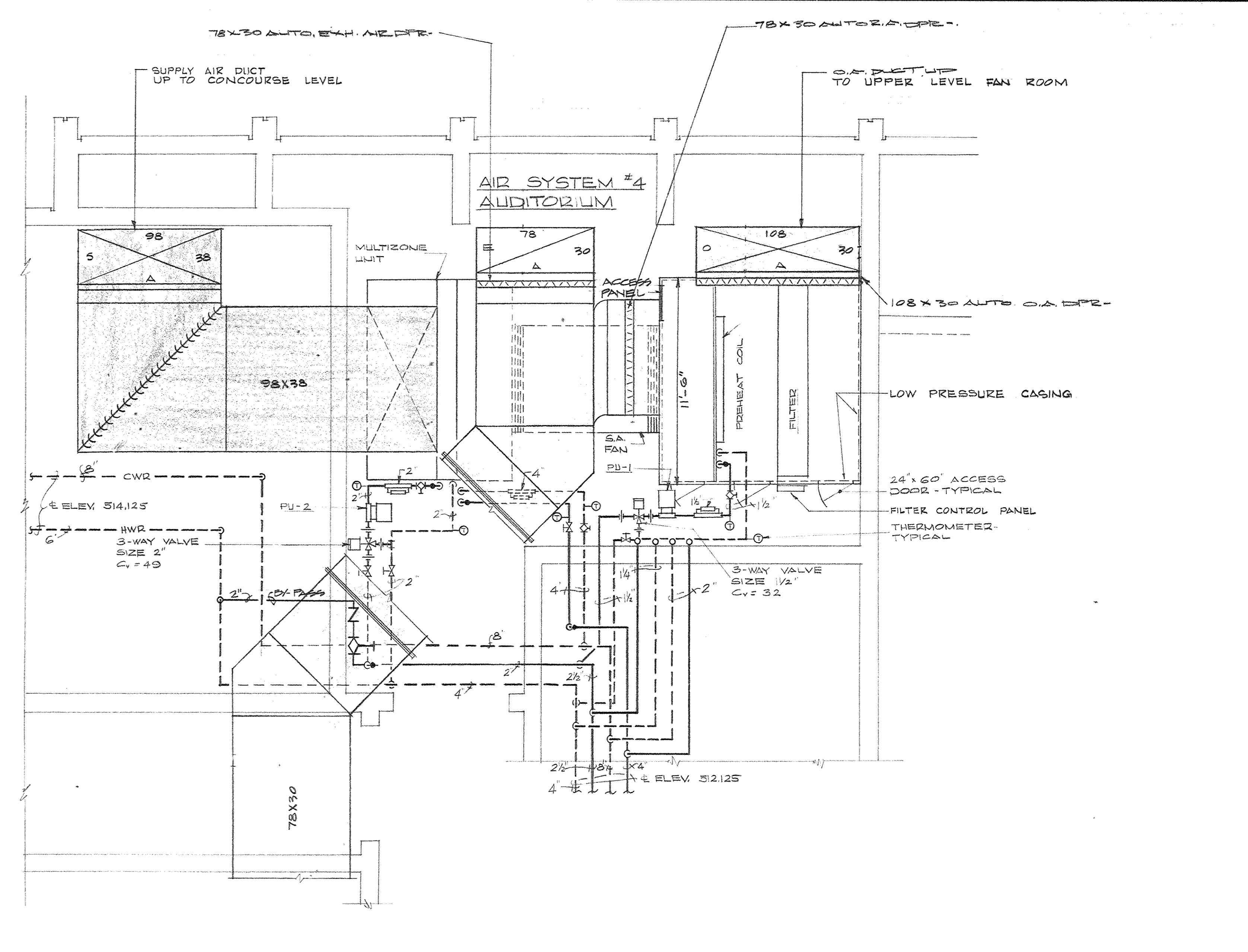

ENLARGED PLAN - LOWER LEVEL - FAN ROOM # 33
SCALE: 1/4" = 1'-0"

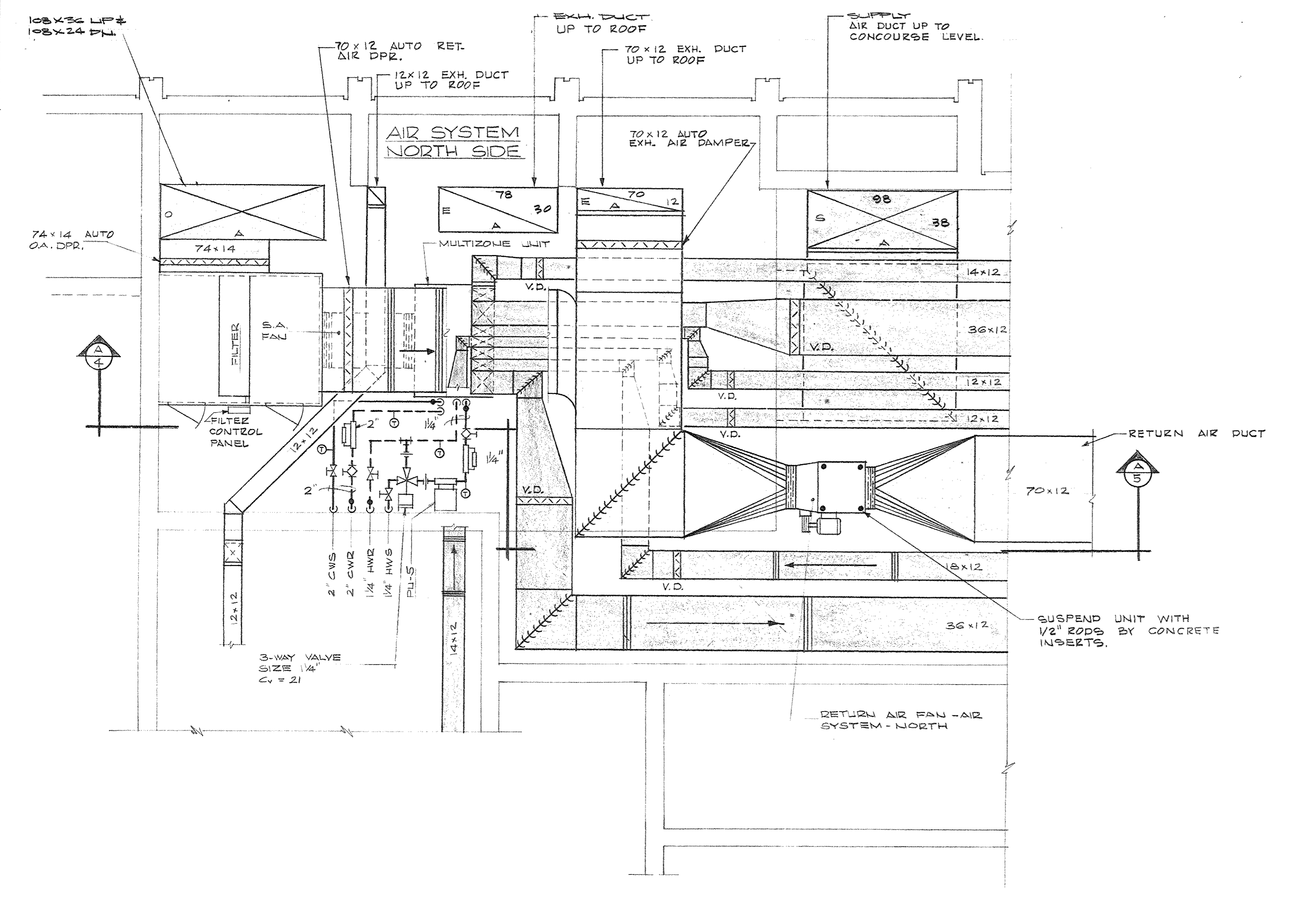

ENLARGED PLAN - UPPER LEVEL - MECHANICAL ROOM # 41
SCALE: 1/4" = 1'-0"

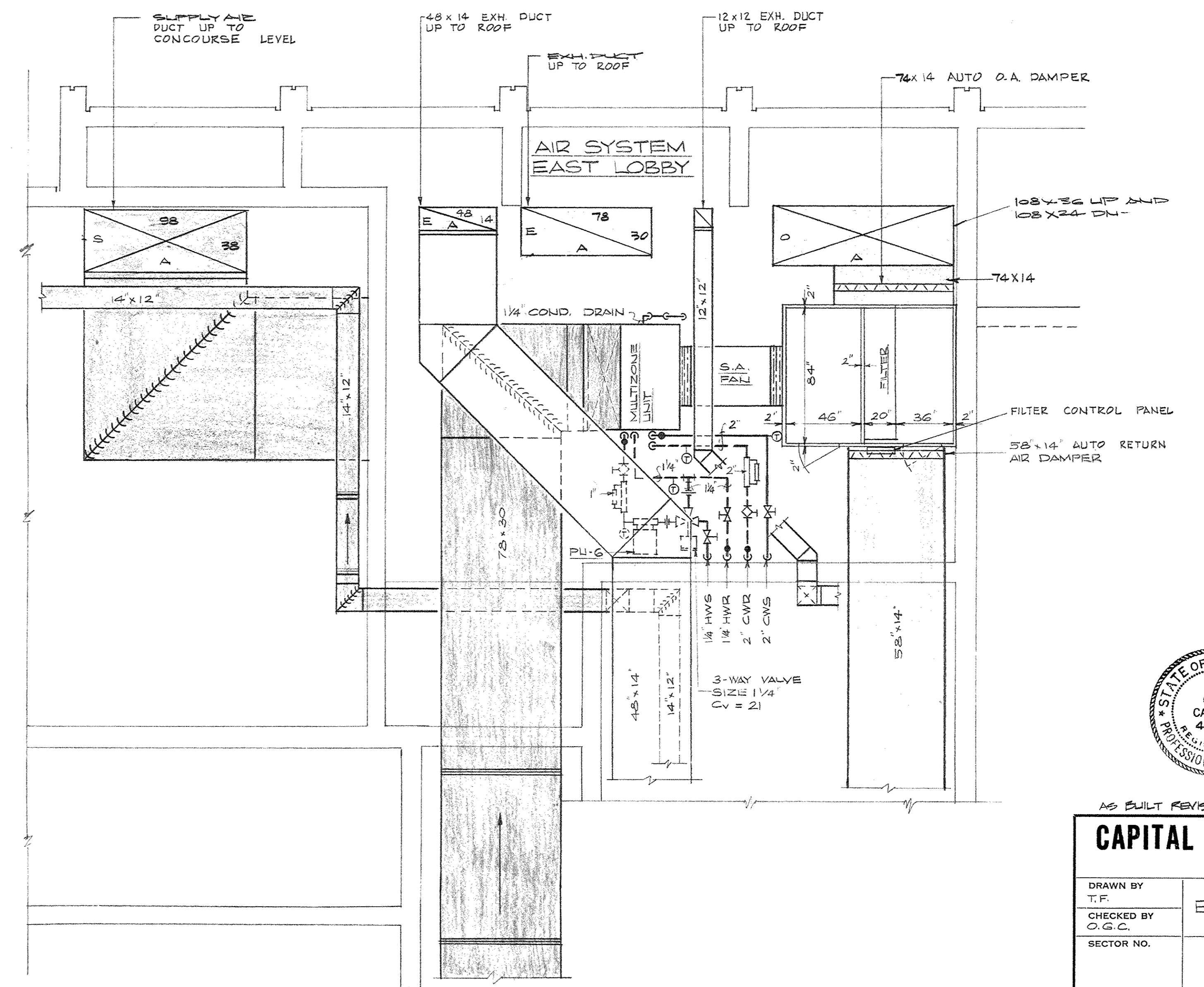

ENLARGED PLAN - UPPER LEVEL - FAN ROOM # 33
SCALE: 1/4" = 1'-0"

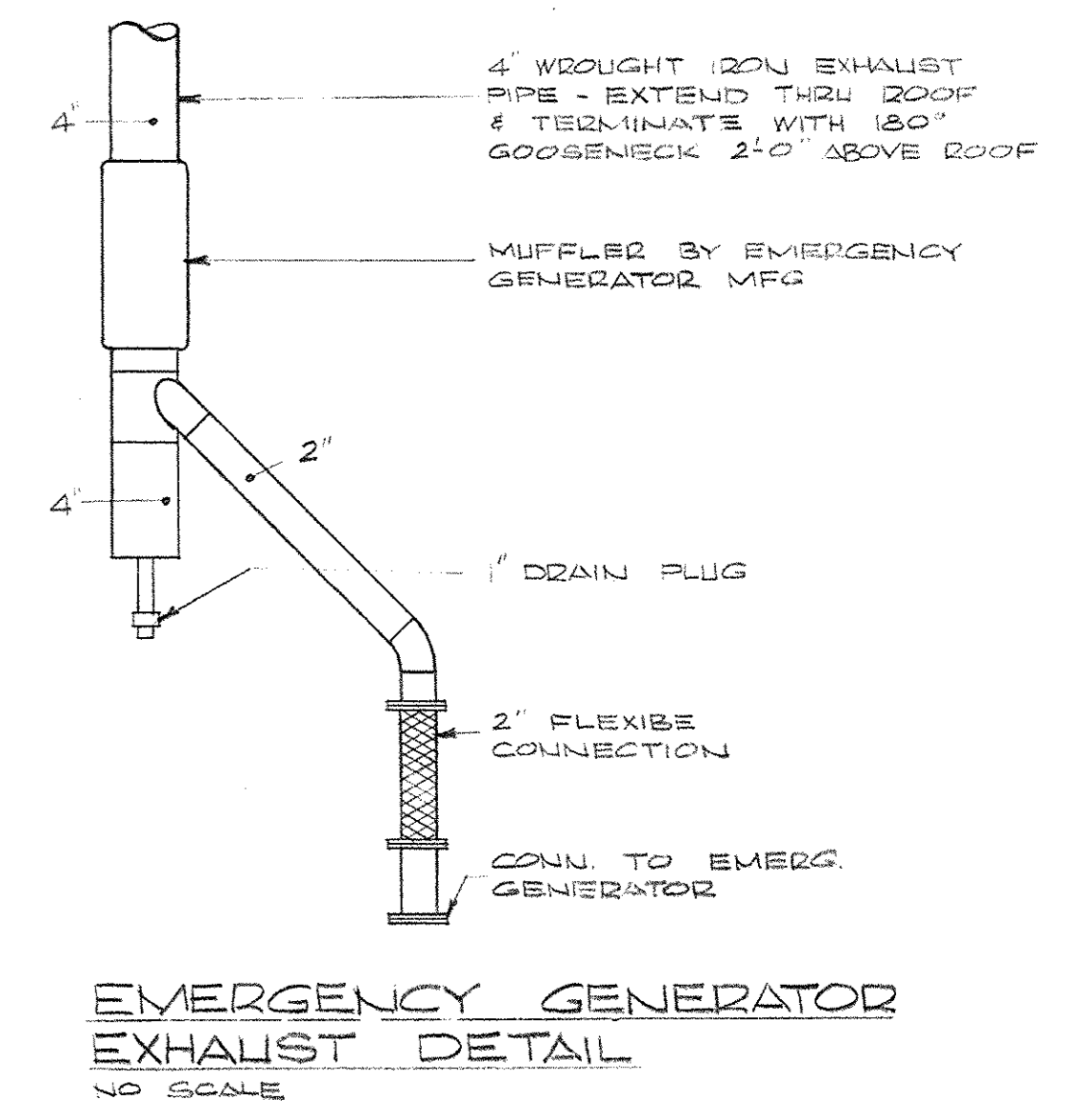

EMERGENCY GENERATOR EXHAUST DETAIL
NO SCALE

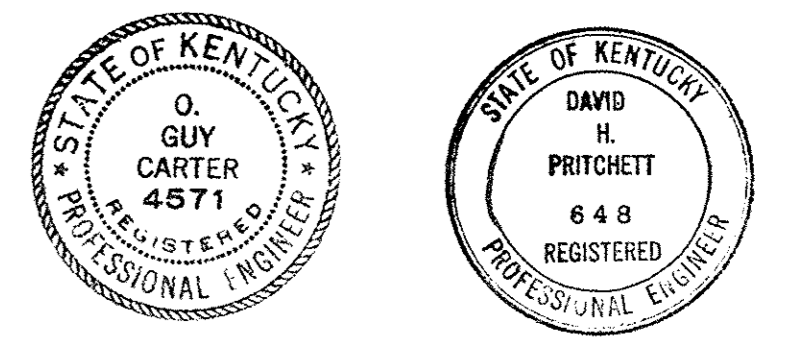

AS BUILT REVISIONS 10 JANUARY 1972.

CAPITAL PLAZA CONVENTION AND SPORTS CENTER
FRANKFORT, KENTUCKY

DRAWN BY T.F.	ENLARGED FAN ROOM PLANS	DATE REVISED 3 NOV 68
CHECKED BY O.G.C.		COMM. NO. 50467
SECTOR NO.	LEE POTTER SMITH, PRITCHETT, HUGG & CARTER ARCHITECTS 314 WILKINSON STREET FRANKFORT, KENTUCKY	DRAWING NO. H-4
	COMMONWEALTH OF KENTUCKY DEPARTMENT OF FINANCE - DIVISION OF ENGINEERING FRANKFORT KENTUCKY	OF H-5
APPROVED BY AGENCY HEAD		DATE
APPROVED BY OWNER	<i>Wm. McConnell</i>	DATE 11-13-68

SCHEDULE OF GRILLES & DIFFUSERS													
SYMBOL	MANUFACTURER	TYPE	PANEL SIZE	DIFFUSE SIZE	CORNER	NOM. INLET DIM.	CFM	SOUND LEVEL DBA	THROW FEET	DIRECTION OF THROW	PRESSURE DROP	MOUNTING	REMARKS
S-1	BARBER-COLMAN	VJR		24x24		24" φ	2400	30	21	14'-22"	FULLY ADJ.	0.02	EXPOSED ON DUCTWORK
S-2	BARBER-COLMAN	VJR		12x24		12" φ	500			4'-5"	FULLY ADJ.	0.02	CEILING
S-3	BARBER-COLMAN	VJR		10x20		10" φ	300			2'-5"	FULLY ADJ.	0.02	CEILING
S-4	BARBER-COLMAN	VJR		8x8		8" φ	200			8'-8"	FULLY ADJ.	0.05	CEILING
S-5	BARBER-COLMAN	PSTV	36"x36"	12x24	SHOE FACE	12"x12"	375			8'-12"	TWO-WAY	0.03	CEILING
S-6	BARBER-COLMAN	PSEV	36"x36"	8x8	SHOE FACE	8"x8"	101			2'-6"	TWO-WAY	0.03	CEILING
S-7	BARBER-COLMAN	PSTV	36"x36"	12x24	SHOE FACE	12"x12"	217			4'-8"	TWO-WAY	0.01	CEILING
S-8	BARBER-COLMAN	PSTV	36"x36"	12x24	SHOE FACE	12"x12"	368			8'-12"	TWO-WAY	0.02	CEILING
S-9	BARBER-COLMAN	PSTV	36"x36"	12x24	SHOE FACE	12"x12"	400	31	22	12'-12"	TWO-WAY	0.04	CEILING
S-10	BARBER-COLMAN	CAAV	108"x0"	2-SLOT	SHOE FACE	108"x36"	3500			10'-15"	TWO-WAY	0.02	CEILING
S-11	BARBER-COLMAN	PSTV	36"x36"	12x24	SHOE FACE	12"x12"	477			8'-10"	4-WAY	0.02	CEILING
S-12	BARBER-COLMAN	PSTV	36"x36"	12x24	SHOE FACE	12"x12"	303			8'-12"	TWO-WAY	0.03	CEILING
S-13	BARBER-COLMAN	PSTV	36"x36"	12x24	SHOE FACE	12"x12"	380			8'-12"	TWO-WAY	0.03	CEILING
S-14	BARBER-COLMAN	PSTV	36"x36"	12x24	SHOE FACE	12"x12"	410			8'-12"	4-WAY	0.02	CEILING
S-15	BARBER-COLMAN	PSTV	36"x36"	8x8	SHOE FACE	8"x8"	100			4'-5"	4-WAY	0.02	CEILING
S-16	BARBER-COLMAN	PSTV	36"x36"	10x20	SHOE FACE	10"x10"	207			6'-10"	4-WAY	0.02	CEILING
E-1	BARBER-COLMAN	PESV	12"x12"	0.12	SHOE FACE	12"x12"	51					0.01	CEILING
E-2	BARBER-COLMAN	PESV	6"x12"	0.12	SHOE FACE	6"x12"	202	30	23			0.005	CEILING
E-3	BARBER-COLMAN	PESV	16"x16"	0.12	SHOE FACE	16"x16"	606	25	21			0.006	CEILING
E-4	BARBER-COLMAN	PESV	12"x12"	0.12	SHOE FACE	12"x12"	150					0.01	CEILING
E-5	BARBER-COLMAN	PESV	12"x12"	0.12	SHOE FACE	12"x12"	336	25	18			0.05	CEILING
E-6	BARBER-COLMAN	OHEV	24"x32"	2	SHOE FACE	24"x32"	8000	40	31			0.002	ON BOTTOM OF DUCT
E-7	BARBER-COLMAN	CAAV	108"x0"	2-SLOT	SHOE FACE	108"x36"	7000					0.04	CEILING
R-1	BARBER-COLMAN	GR	168"x36"	R	PER FACE	168"x36"	1850	43	35			0.05	WALL/FL. FLOOR WITH STRAIGHT PINS
R-2	BARBER-COLMAN	PETV	36"x36"	1012	PER FACE	10"x12"	200					0.02	CEILING
R-3	BARBER-COLMAN	PETV	36"x36"	2210	PER FACE	22"x10"	500					0.03	CEILING
R-4	BARBER-COLMAN	PETV	36"x36"	2224	PER FACE	22"x22"	900					0.02	CEILING
R-5	BARBER-COLMAN	PESH	48"x48"	SPECIAL	PER FACE	44"x44"	3600					0.02	CEILING
R-6	BARBER-COLMAN	PESH	1012	PER FACE	10"x10"	200						0.01	CEILING
S-17	BARBER-COLMAN	PSEV	25"x25"	1224	PER FACE	12"x12"	125			6'-10"	1-WAY	0.02	CEILING
S-18	BARBER-COLMAN	PSEV	25"x25"	1224	PER FACE	12"x12"	150			8'-12"	1-WAY	0.03	CEILING

- NOTES:
1. COLOR OF ALL GRILLES AND DIFFUSERS SHALL BE SELECTED BY ARCHITECTS.
 2. ALL GRILLES AND DIFFUSERS SHALL BE COMPLETE WITH PLASTER FRAMES WHERE REQUIRED.
 3. ALL GRILLES AND DIFFUSERS SHALL BE FURNISHED WITH SEALING GASKETS.
 4. GRILLES AND DIFFUSERS SHALL BE MANUFACTURED BY BARBER-COLMAN, TITUS, TUTTLE, & BAILEY, OR APPROVED EQUAL.
 5. ALL GRILLES AND DIFFUSERS WITH V DESIGNATION TO BE FURNISHED WITH OFFSET BLADE DAMPERS.

SCHEDULE OF PUMPS										
SYMBOL	MANUFACTURER	SERVICE	SIZE	H.P.	GPM	HEAD FT.	RPM	ELEC. CHAR.	MOUNTING	REMARKS
PU-1	BELL & GOSSETT	H.W.	2 1/2"	1/4	25	14	1750	1 φ / 60N/15V	IN LINE	PREHEAT - AIR
PU-2	BELL & GOSSETT	H.W.	2 1/2"	1/4	41	11	1750	1 φ / 80N/15V	IN LINE	HOT DECK - AIR
PU-3	BELL & GOSSETT	H.W.	1 1/4" HV	1/8	10	11	1750	1 φ / 60N/15V	IN LINE	PREHEAT - S. AIR SYSTEM
PU-4	BELL & GOSSETT	H.W.	1 1/4" HV	1/8	10.3	11	1750	1 φ / 60N/15V	IN LINE	HOT DECK - S. AIR SYSTEM
PU-5	BELL & GOSSETT	H.W.	1 1/4" HV	1/8	13.8	11	1750	1 φ / 60N/15V	IN LINE	HOT DECK - N. AIR SYSTEM
PU-6	BELL & GOSSETT	H.W.	1 1/4" HV	1/8	9.5	11	1750	1 φ / 60N/15V	IN LINE	HOT DECK - LOBBY

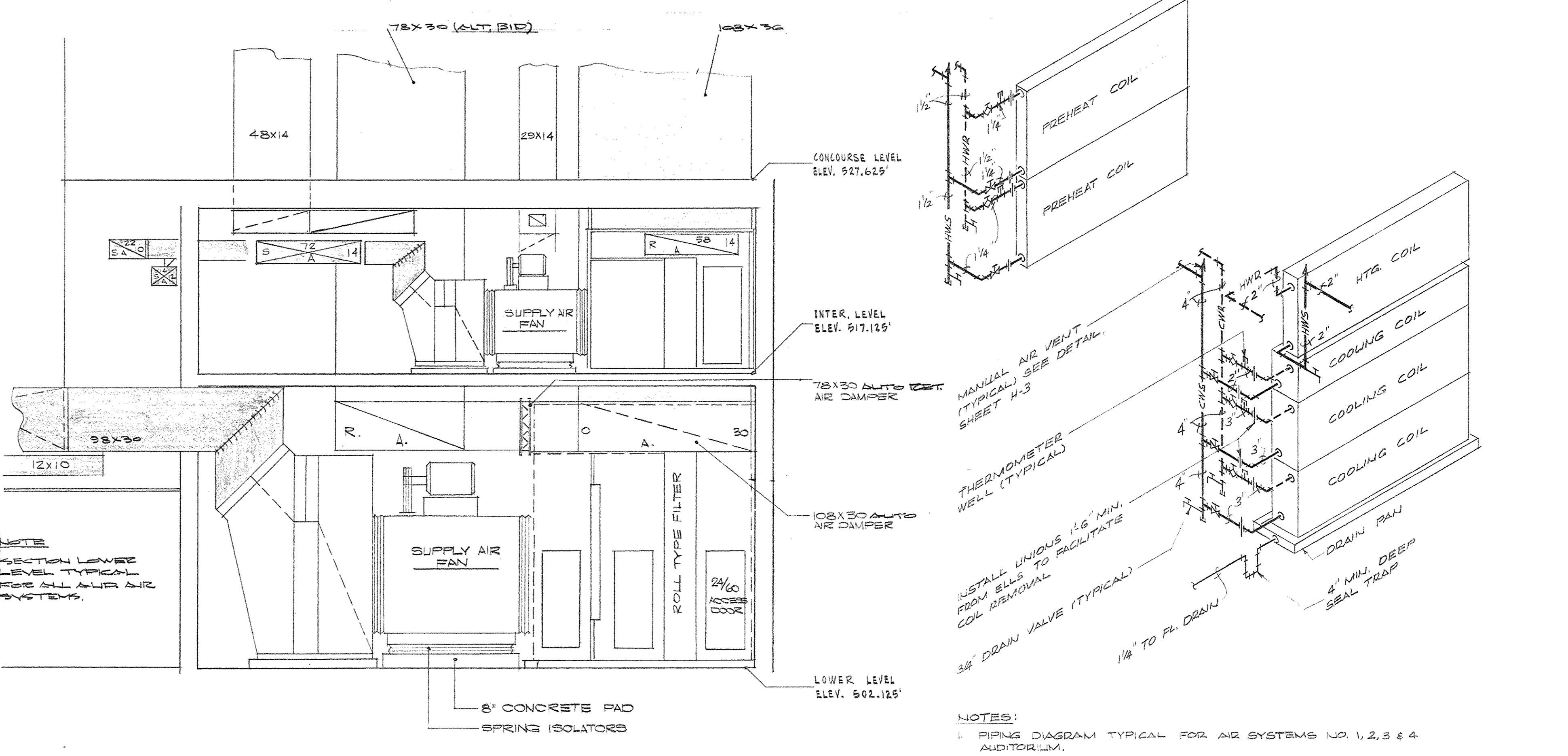
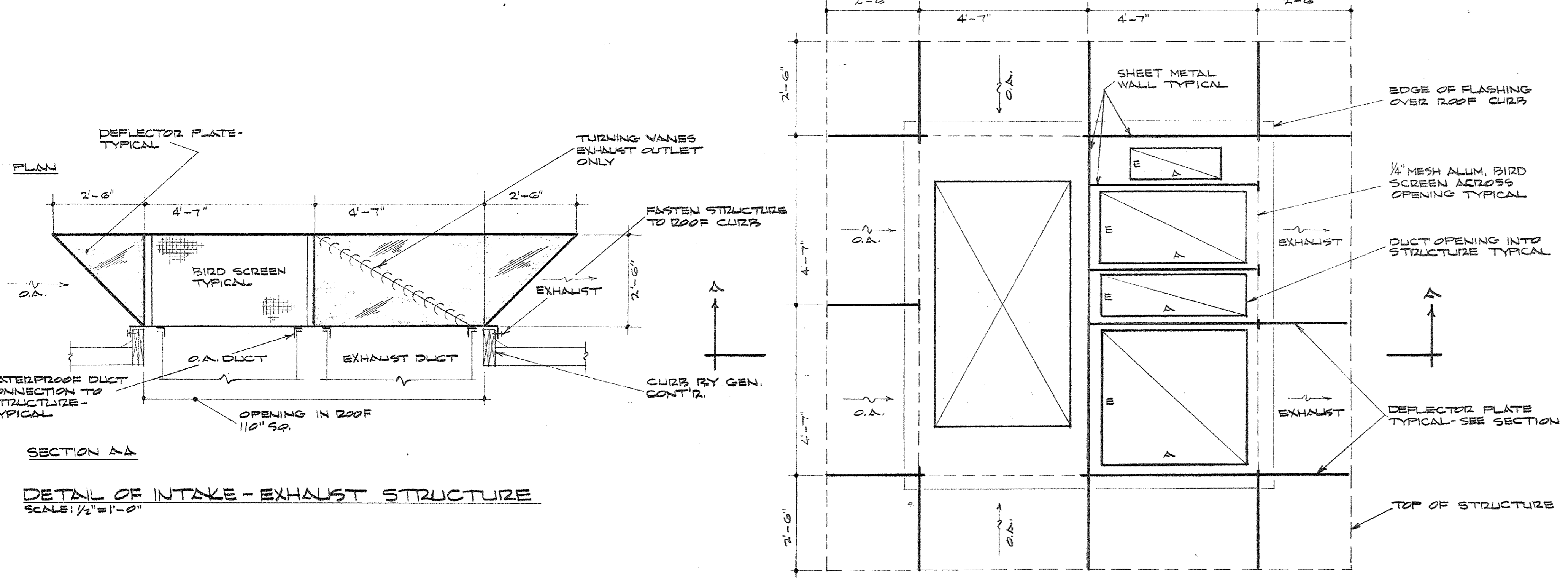

- NOTES:
1. PIPING DIAGRAM TYPICAL FOR AIR SYSTEMS NO. 1, 2, 3 & 4 AUDITORIUM.
 2. SEE ENLARGED PLAN ROOM PLANS FOR ADDITIONAL VALVES AND FITTINGS IN HW AND CW PIPING.
 3. INSTALL 4" MIN. DEEP SEAL TRAP IN CONDENSATE DRAIN PIPES FROM ALL AIR HANDLING UNITS.
 4. INSTALL 3/4" DRAIN VALVE AT BASE OF SUPPLY RISERS TO ALL SINGLE COIL INSTALLATIONS (ALL UNITS EXCEPT AUDITORIUM UNITS).

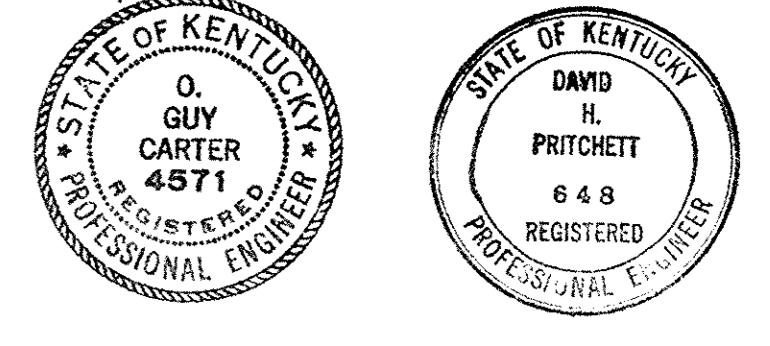
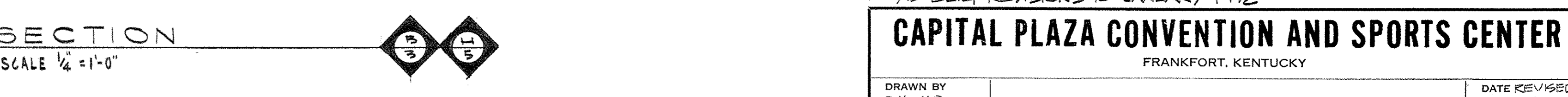
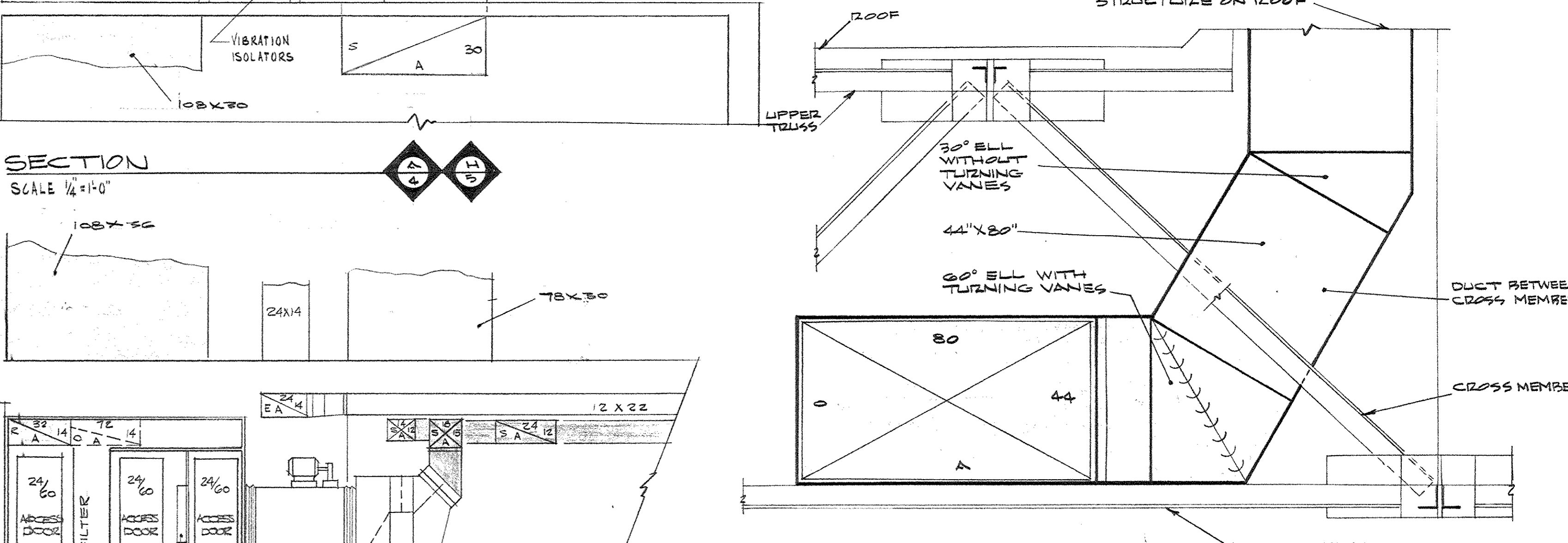
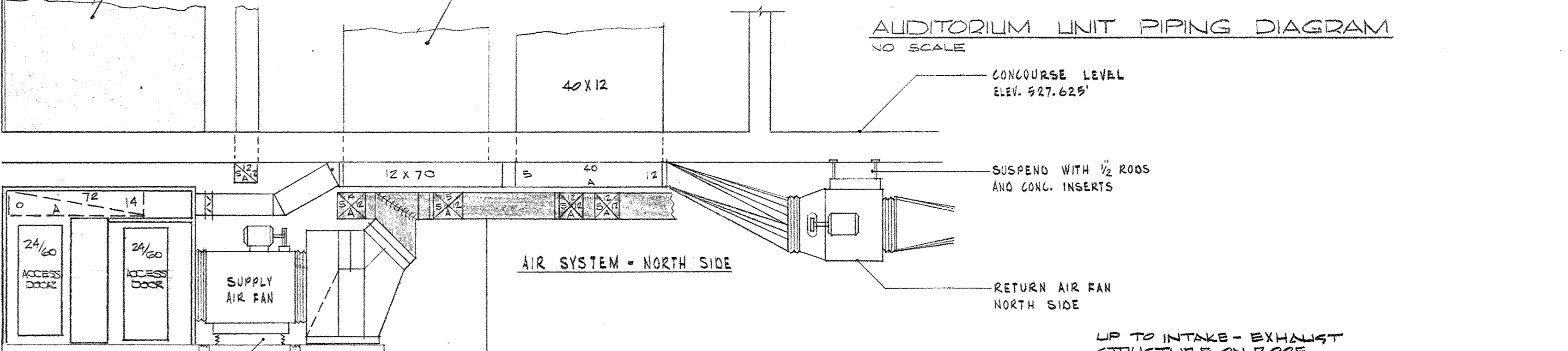

AS BUILT REVISIONS 10 JANUARY 1972

CAPITAL PLAZA CONVENTION AND SPORTS CENTER

FRANKFORT, KENTUCKY

DRAWN BY D.H. H.S.	SCHEDULES AND DETAILS	DATE REVISED 28 NOV 58
CHECKED BY O.G.C.	LEE POTTER SMITH, PRITCHETT, HUGG & CARTER ARCHITECTS 314 WILKINSON STREET FRANKFORT, KENTUCKY	COMM. NO. 50467
SECTOR NO.	COMMONWEALTH OF KENTUCKY DEPARTMENT OF FINANCE - DIVISION OF ENGINEERING FRANKFORT	DRAWING NO. H-5
APPROVED BY AGENCY HEAD	DATE	OF 14-5
APPROVED BY OWNER	DATE 11-13-68	

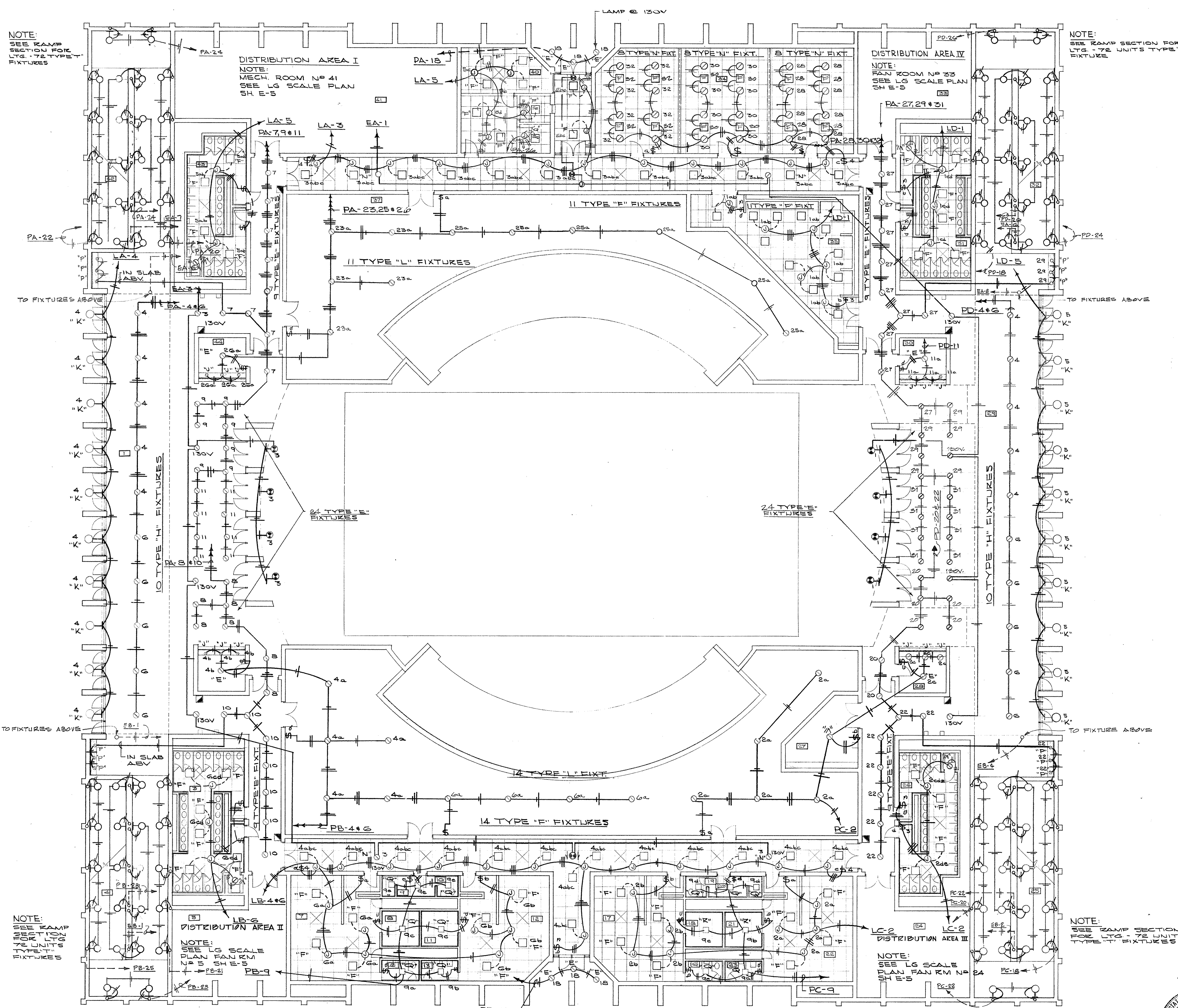

ELECTRICAL PLAN—LOWER LEVEL—LIGHTING
SCALE: 3/32"=1'-0"

LEGEND

- ⊕ DUPLEX CONVENIENCE OUTLET @ 16" HORIZONTAL BOTTOM OF BOX
- ⊕ DUPLEX CONVENIENCE OUTLET @ 40" HORIZONTAL BOTTOM OF BOX
- ⊕ WALL MOUNTED JUNCTION BOX
- ⊕ JUNCTION BOX
- ⊕ CEILING FIXTURE OUTLET SURFACE MTD
- ⊕ RECESSED FIXTURE OUTLET
- ⊕ MANUAL FIRE STATION @ 48"
- ⊕ FIRE ALARM HORN @ 7'-4" ABV FLOOR
- ⊕ FIRE ALARM SYSTEM END LINE RESISTOR
- ⊕ RECESSED FITURE OUTLET PREWIRED BOX
- ⊕ CLOCK @ 7'-4" * NOTED - SEE SPSGS
- ⊕ WALL FIXTURE OUTLET - HT NOTED IN SCHEDULE
- ⊕ TELEPHONE OUTLET @ 12"
- ⊕ TELEPHONE OUTLET @ 20"
- ⊕ MOTOR OUTLET
- ⊕ ELECTRIC HTR TYPE AND SIZE NOTED ON DWG
- ⊕ EXIT LIGHT CEILING MOUNTED ARROWS AS SHOWN
- ⊕ EXIT LIGHT WALL MOUNTED ARROWS AS SHOWN
- ⊕ AUTOMATIC FIRE DETECTOR 135° * NOTED 190°
- ⊕ SMOKE - HEAT DETECTOR
- ⊕ 208 VOLT POWER OUTLET @ 16" * NOTED - AMPERE AS NOTED
- ⊕ COMBINATION 120/208V OUTLET @ 16" AND NOTED
- ⊕ TELEPHONE OUTLET - FLOOR
- ⊕ WALL SWITCH WITH PILOT LIGHT @ 48"
- ⊕ 3 WAY SWITCH @ 48"
- ⊕ WALL SWITCH @ 48"
- ⊕ DISCONNECT SWITCH AS NOTED
- ⊕ BRANCH CIRCUIT PANEL AS NOTED
- ⊕ CONTACTOR CONTROL STATION @ 48" - SEE LTG. CONTROL DIAG
- ⊕ TELEPHONE CONDUIT - 1" AND NOTED
- ⊕ CONDUIT IN WALL OR CEILING SPACE
- ⊕ CONDUIT BELOW CONDUIT SLAB
- ⊕ FLEXIBLE CONDUIT CONNECTION
- ⊕ MANUAL STARTER @ 48" - SEE SPECS
- ⊕ CLOCK OUTLET @ 7'-4" AND NOTED
- ⊕ TWO POLE WALL SWITCH @ 48"
- ⊕ KEY OPERATED WALL SWITCH @ 48"
- ⊕ PORCELAIN KEYLESS - LAMPAT 100W - WALL MOUNTED
- ⊕ CEILING SPEAKER - SEE SOUND DIAGRAM
- ⊕ VOLUME SWITCH - SINGLE GANG BOX @ 48" - SEE SOUND DIAG
- ⊕ MICROPHONE OUTLET WALL BOX - SEE SOUND DIAG
- ⊕ MICROPHONE OUTLET - FLOOR BOX - SEE SOUND DIAG
- ⊕ INTERCOM OUTLET - SEE SOUND DIAG
- ⊕ SINGLE POLE 15 AMP RELAY - CONTROL BY AUTO TEMP. CONTROL CONT.

- GENERAL NOTES**
1. MINIMUM CONDUIT SIZE 3/4"
 2. MINIMUM WIRE SIZE N° 12 CU EXCEPT AS NOTED
 3. FIRE ALARM CONDUIT RUNS SHALL CONTAIN FOUR WIRES UNLESS NOTED
 4. SWITCHES FEEDING 277 VOLT CIRCUITS SHALL NOT BE GANGED.
 5. LIGHTING PLANS SHOW LAY-IN CEILING GRID PLAN - CONTRACTOR SHALL ASSURE THIS GRID PATTERN IS FOLLOWED BY CEILING CONTRACTOR
 6. ALL EQUIPMENT ROUGH IN SHALL BE VERIFIED WITH RELATED CONTRACTOR BEFORE ROUGH IN IS MADE
 7. CONTRACTOR HAS OPTION ON FEEDER CABLES COPPER OR ALUMINUM DWGS INDICATE SIZE BASED ON COPPER UNLESS SPECIFICALLY NOTED

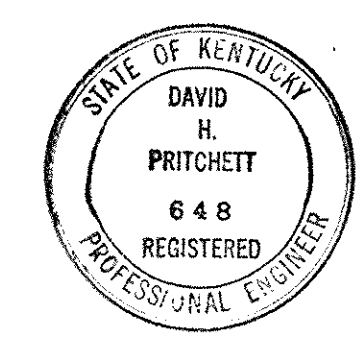
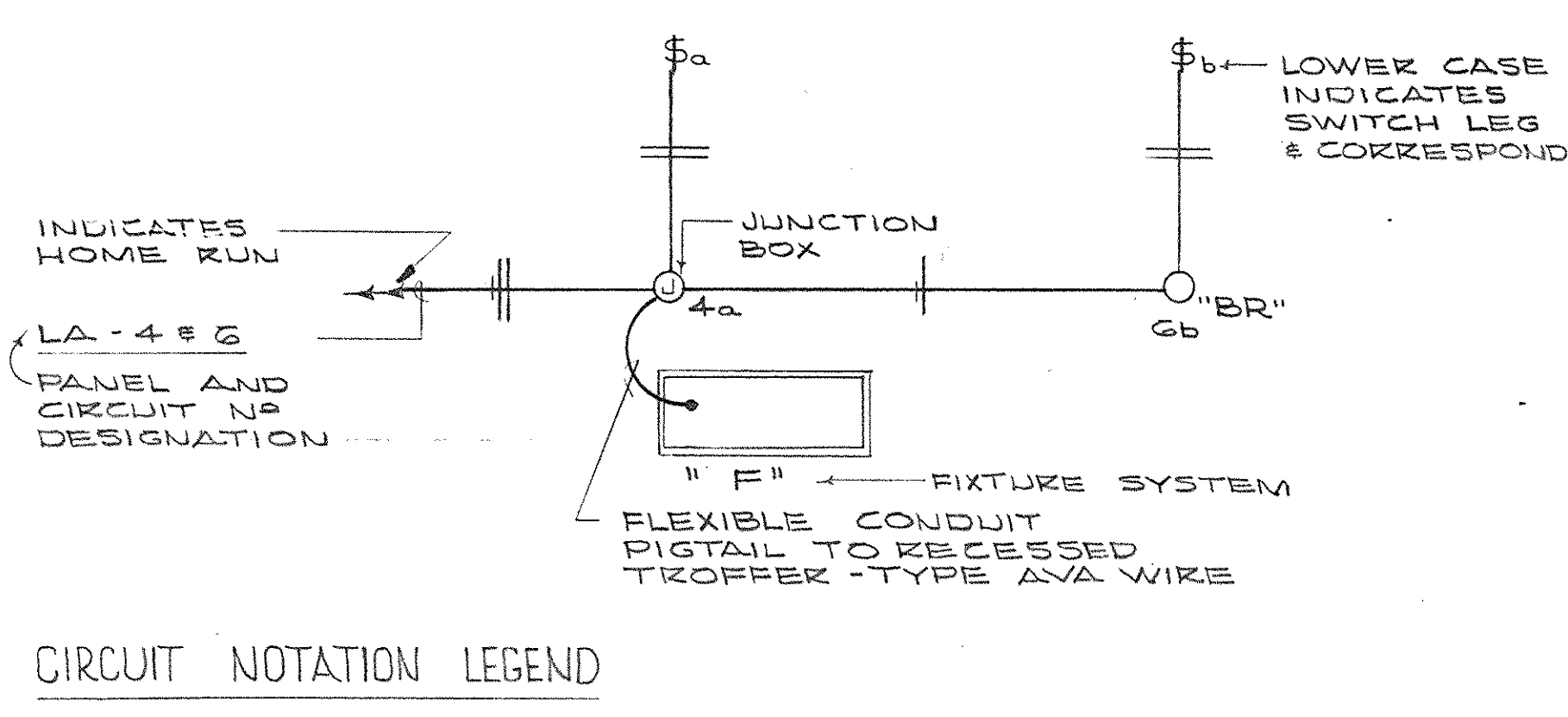

AS BUILT REVISIONS 10 JANUARY 1972

CAPITAL PLAZA CONVENTION AND SPORTS CENTER
FRANKFORT, KENTUCKY

DRAWN BY BC	ELECTRICAL PLAN—LOWER LEVEL—LIGHTING	DATE REVISED 2/13/68
CHECKED BY FKT		CSHM NO. 50467
SECTOR NO.	LEE POTTER SMITH, PRITCHETT, HUGG & CARTER ARCHITECTS 514 WILKINSON STREET FRANKFORT, KENTUCKY	DRAWING NO. E 1
COMMONWEALTH OF KENTUCKY DEPARTMENT OF FINANCE - DIVISION OF ENGINEERING FRANKFORT, KENTUCKY		OF 10
APPROVED BY AGENCY HEAD	DATE	
APPROVED BY OWNER	W. J. McConall	DATE 11-13-68

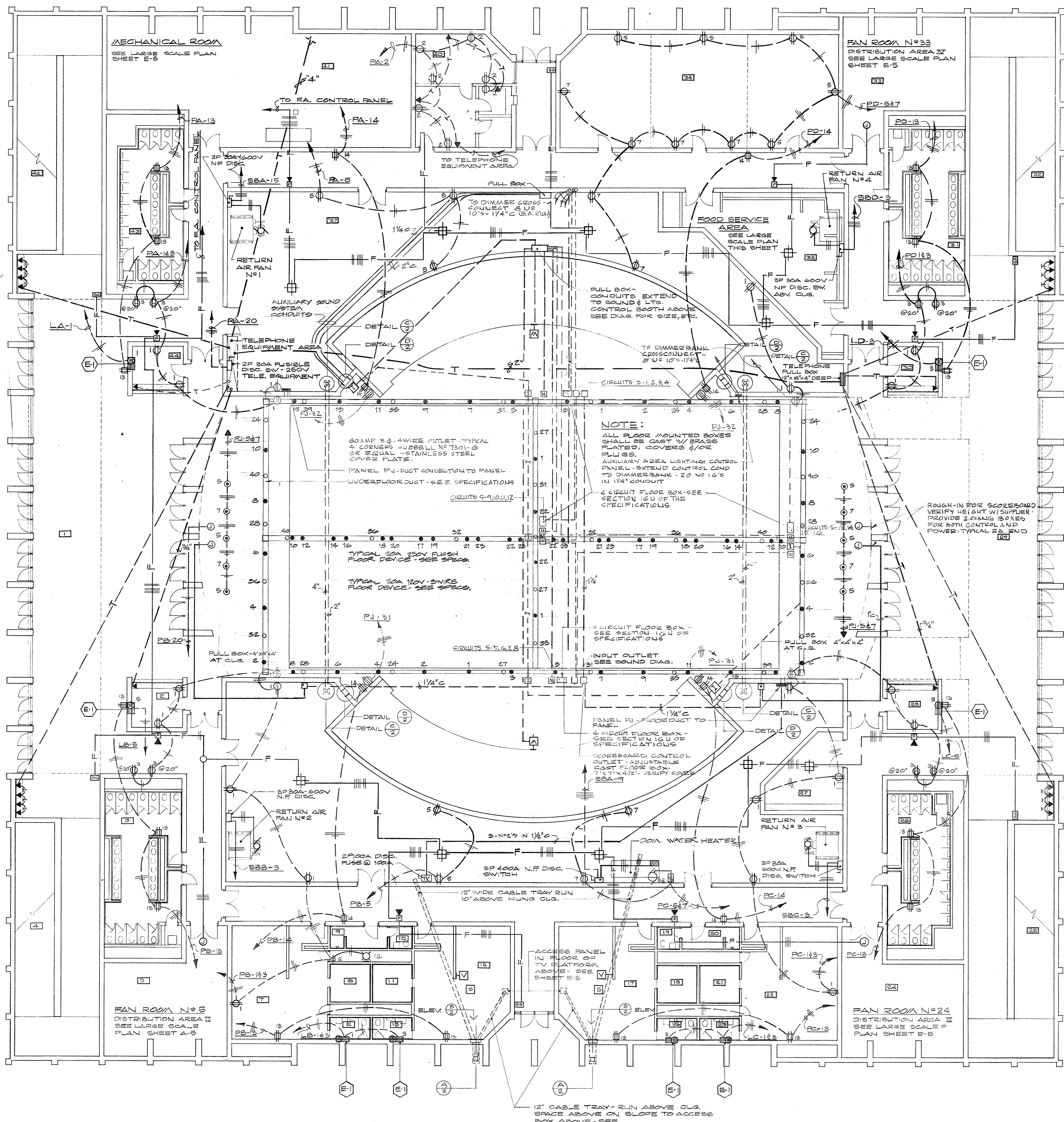

ELECTRICAL PLAN - LOWER LEVEL - POWER
SCALE: 1/4" = 1'-0"

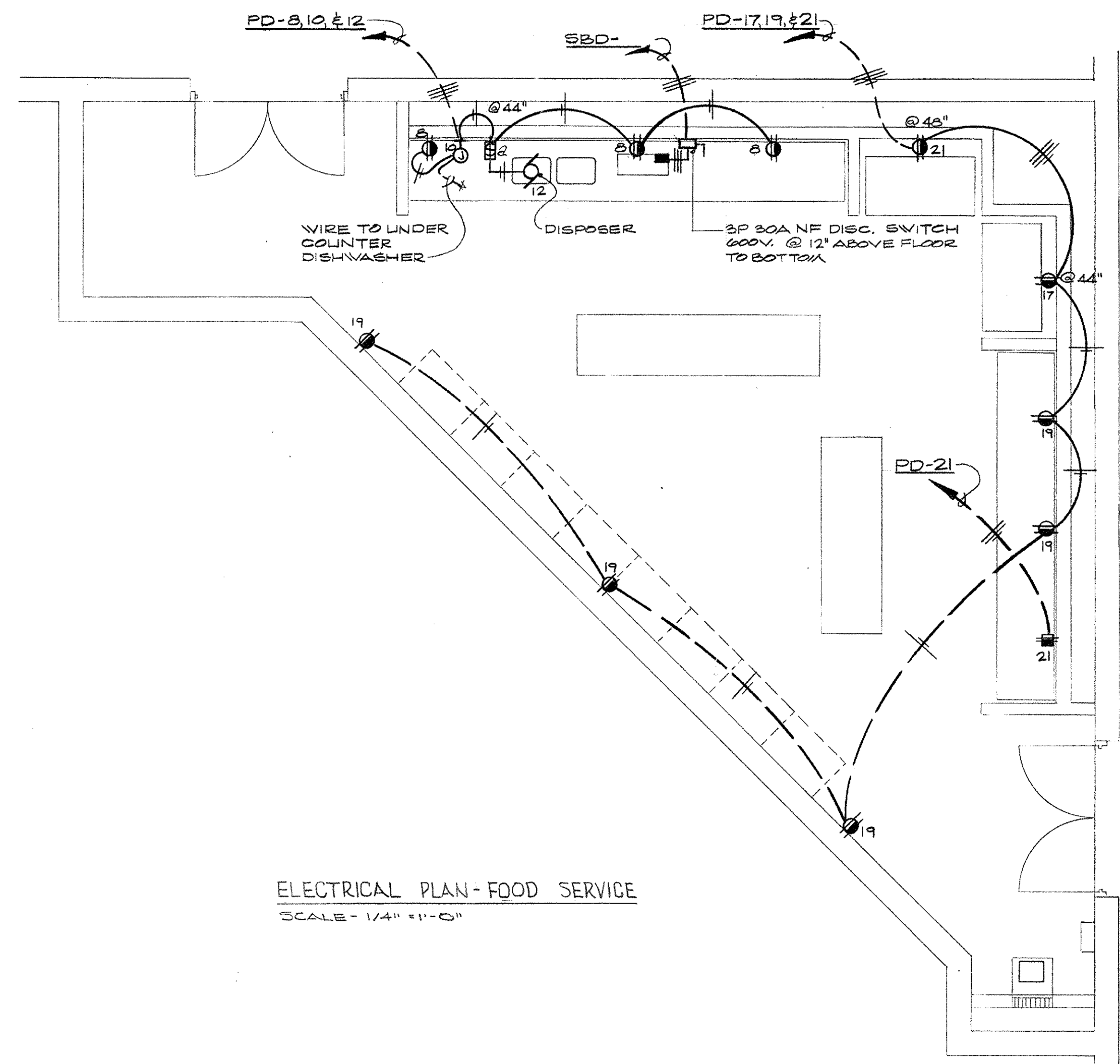

ELECTRICAL PLAN - FOOD SERVICE
SCALE: 1/4" = 1'-0"

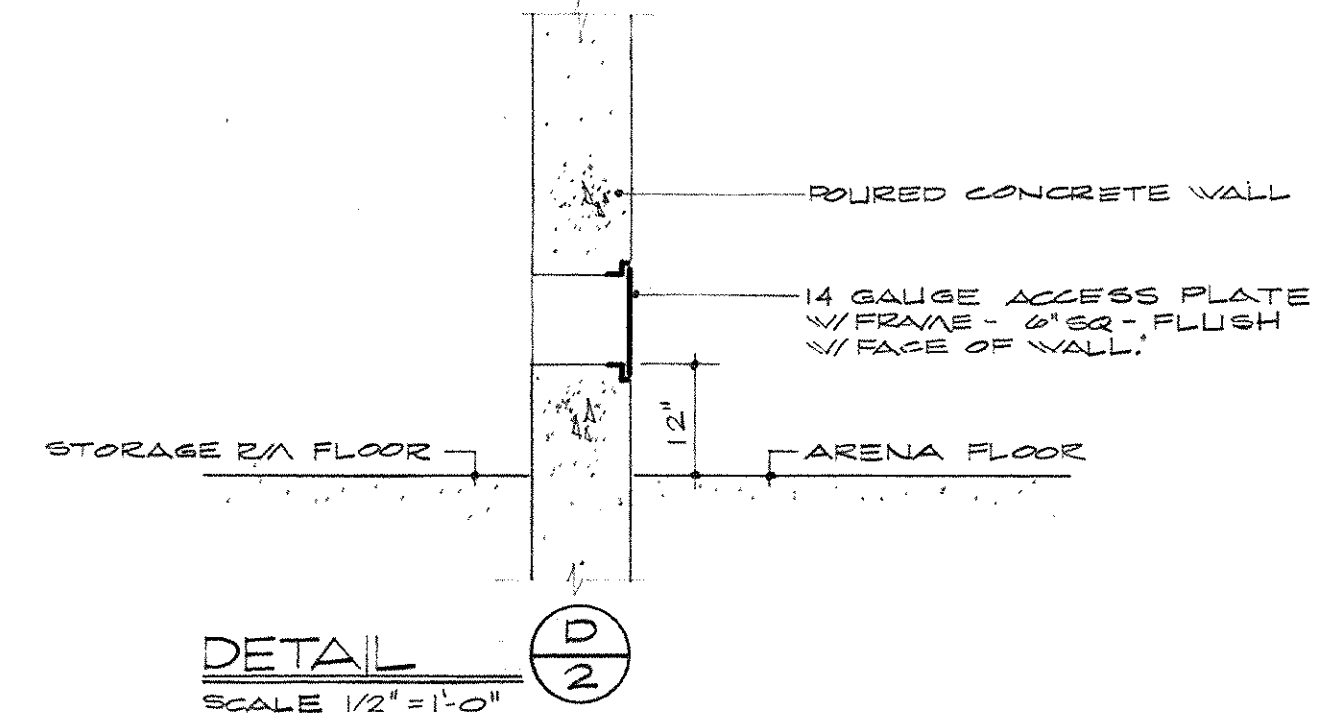

DETAIL D
SCALE: 1/2" = 1'-0"

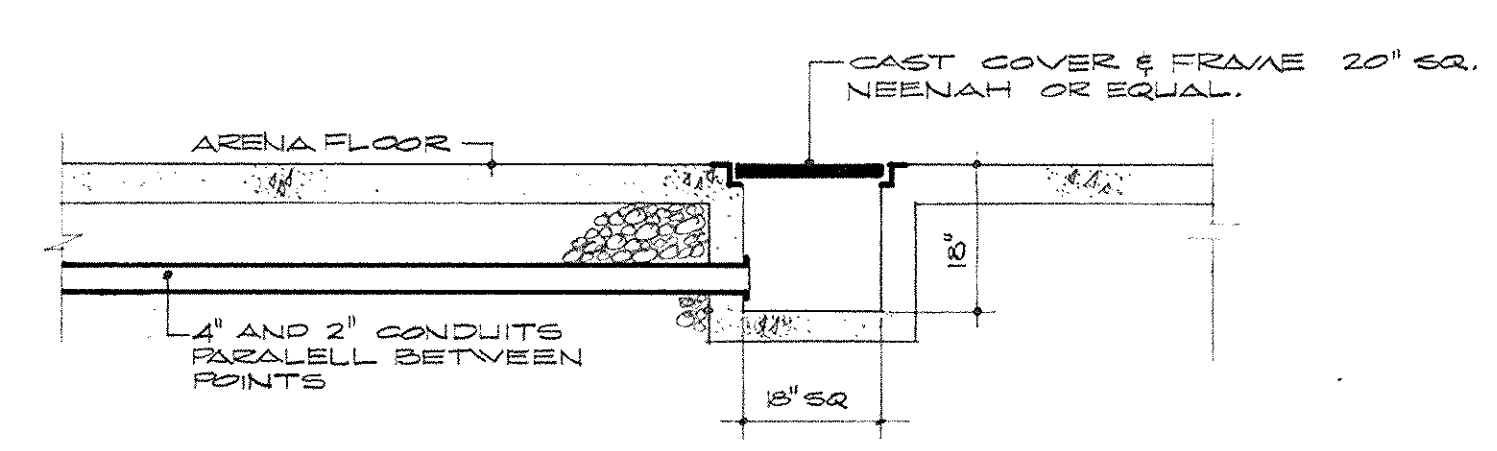

DETAIL E
SCALE: 1/2" = 1'-0"

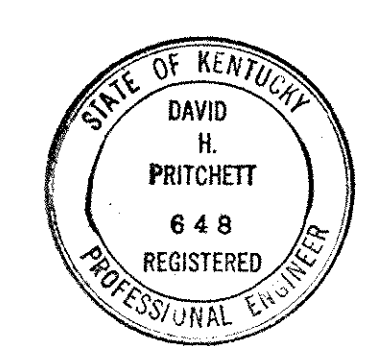

AS BUILT REVISIONS 14 JANUARY 1972

CAPITAL PLAZA CONVENTION AND SPORTS CENTER			FRANKFORT, KENTUCKY
DRAWN BY	JVB	ELECTRICAL PLAN - LOWER LEVEL - POWER & SYSTEMS	DATE REVISED 01/17/68
CHECKED BY	PET		COMM. NO. 50467
SECTOR NO.	LEE POTTER SMITH, PRITCHETT, HUGG & CARTER ARCHITECTS ENGINEERS 314 WILKINSON STREET FRANKFORT, KENTUCKY	COMMONWEALTH OF KENTUCKY DEPARTMENT OF FINANCE - DIVISION OF ENGINEERING FRANKFORT KENTUCKY	DRAWING NO. E 2 OF 10
APPROVED BY	AGENCY HEAD <i>W. T. McConnell</i>	DATE	11-13-68
APPROVED BY	OWNER	DATE	

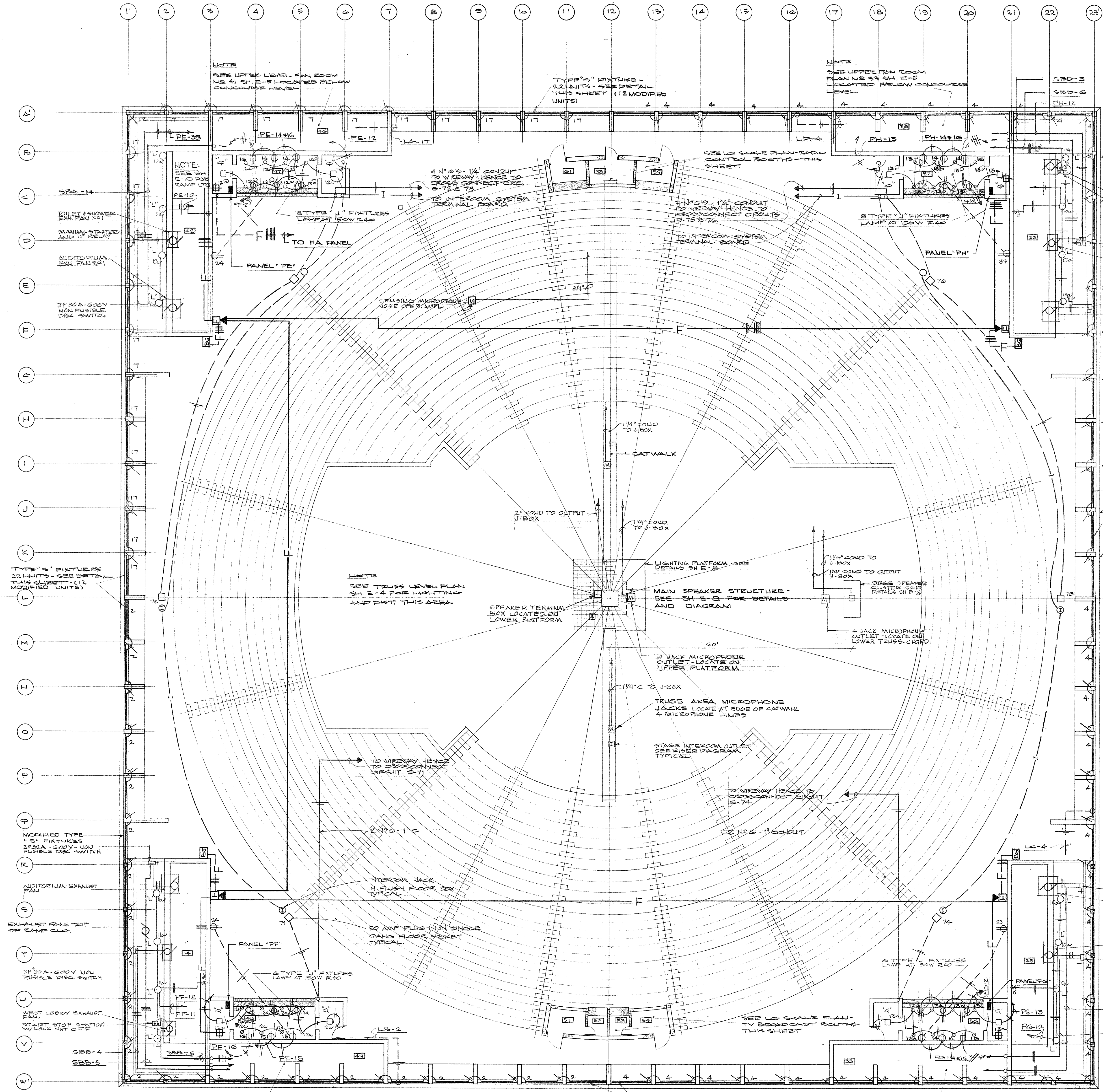

ELECTRICAL PLAN - CONCOURSE LEVEL
SCALE: 1/8" = 1'-0"

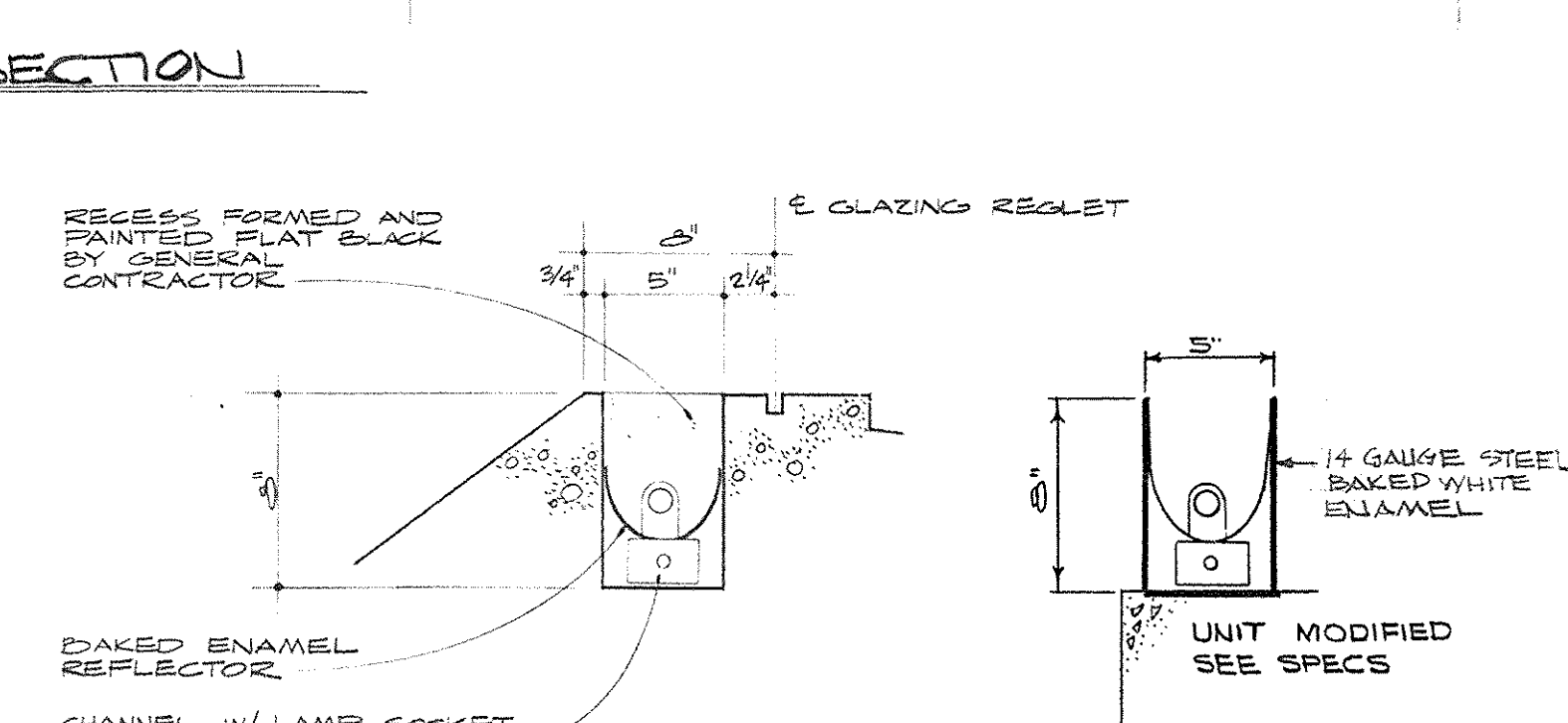
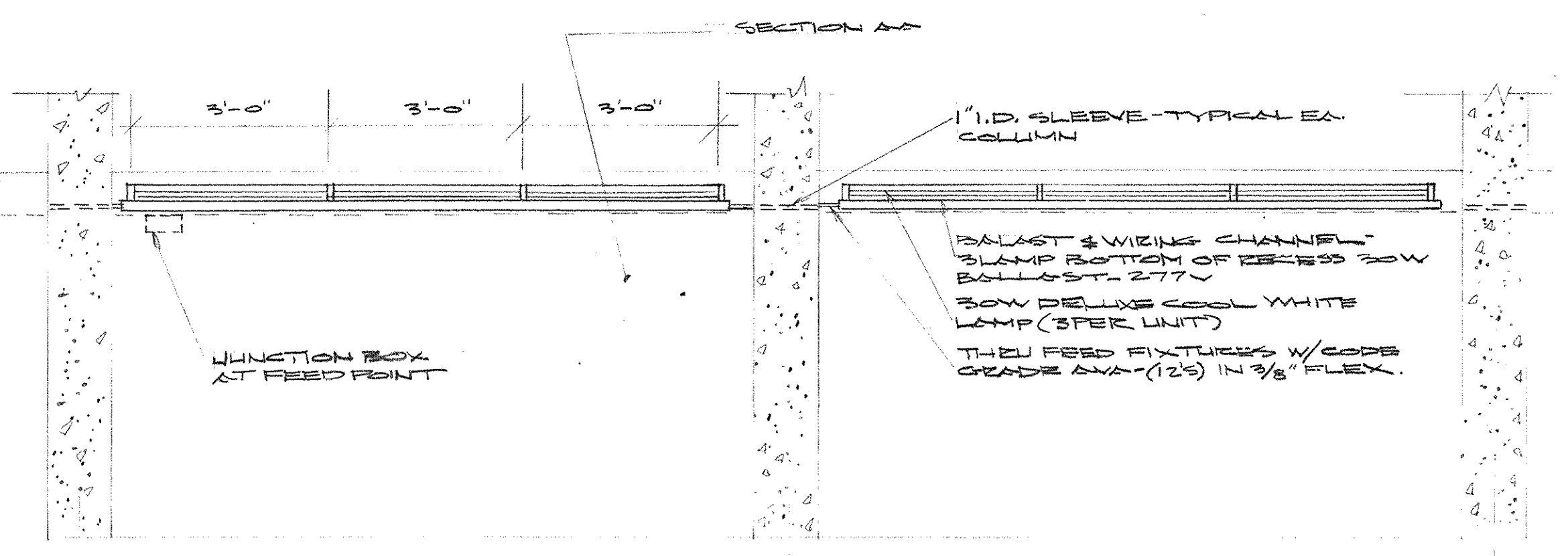

SECTION A-A
SCALE: 1/2" = 1'-0"
DETAIL FIXTURE TYPE "S"

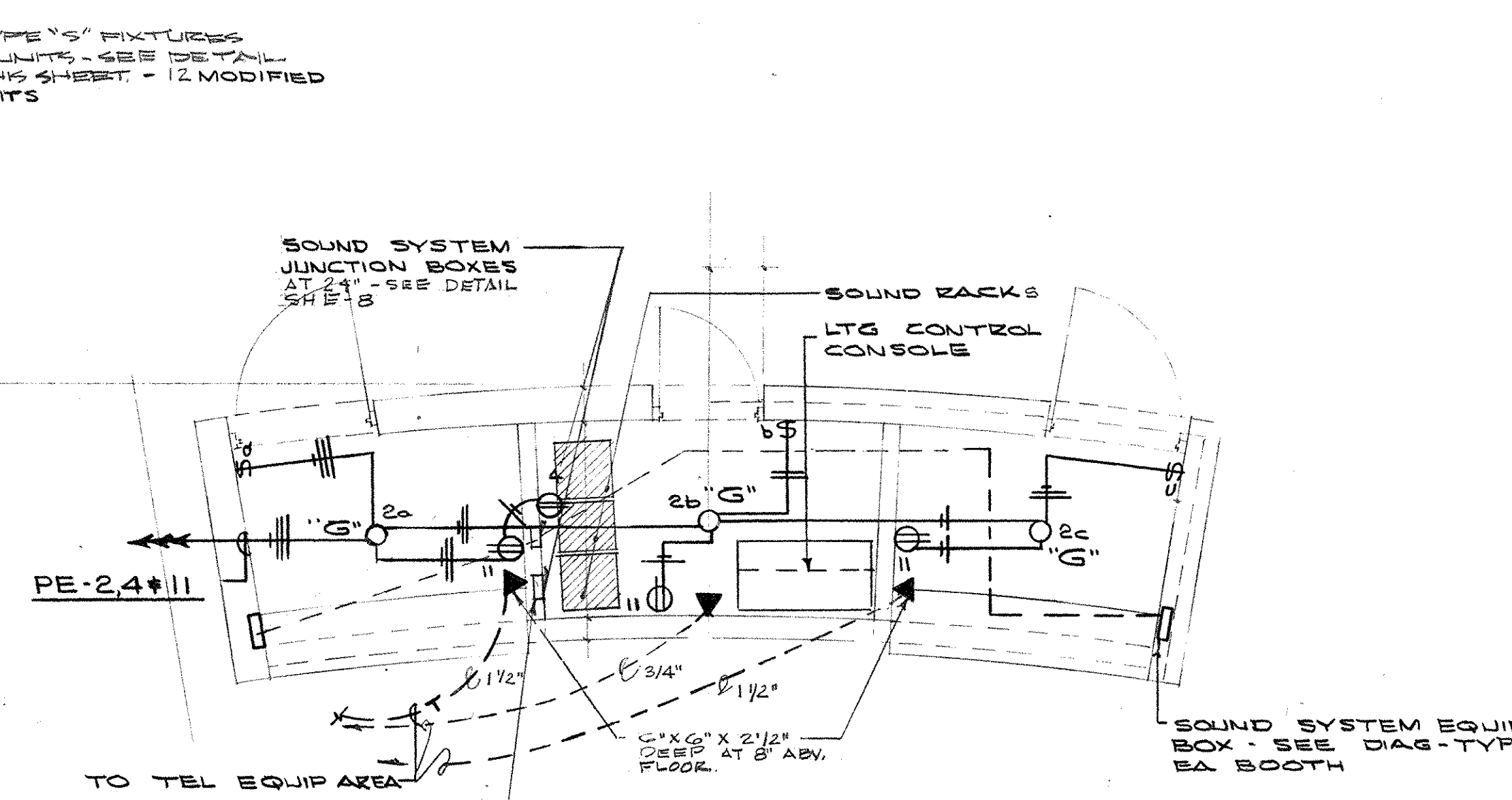

ELECTRICAL PLAN - BROADCAST BOOTH
SCALE: 1/4" = 1'-0"

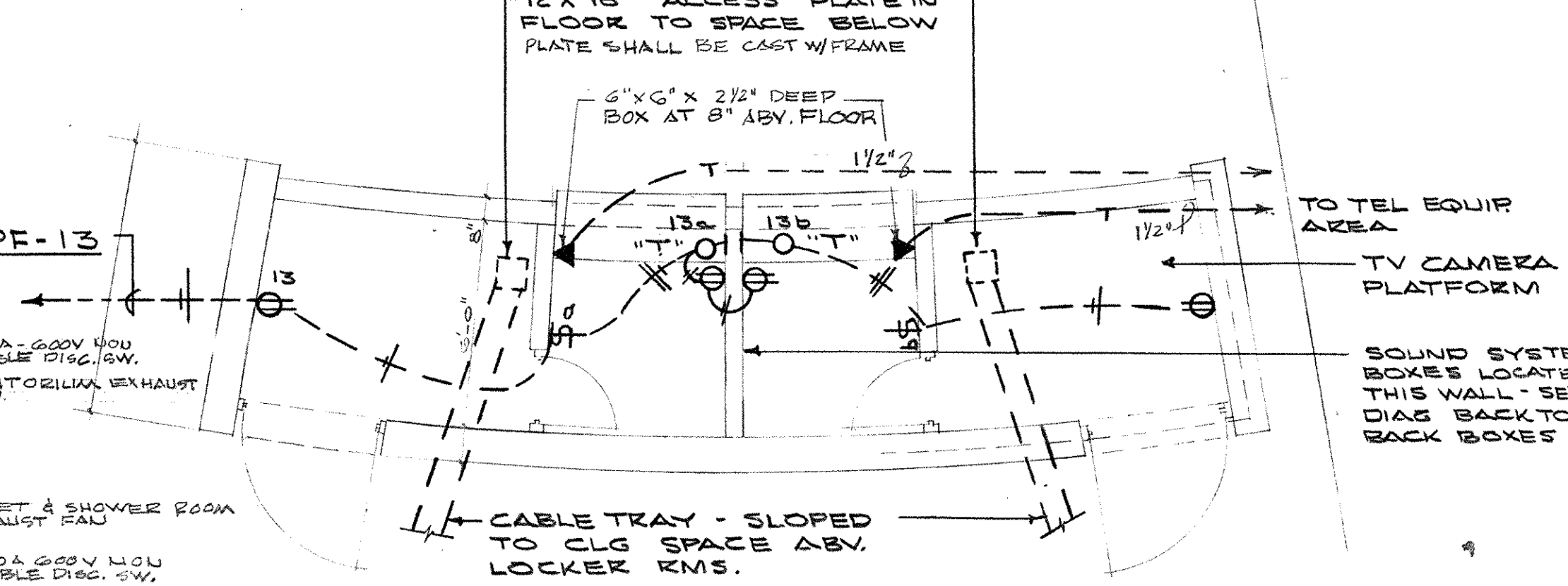

ELECTRICAL PLAN - BROADCAST BOOTH
SCALE: 1/4" = 1'-0"

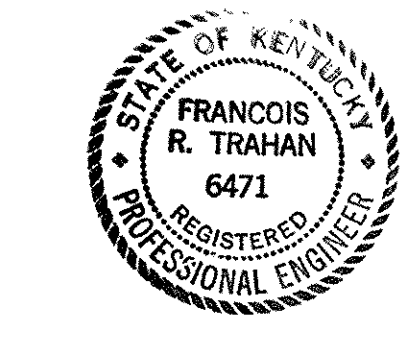
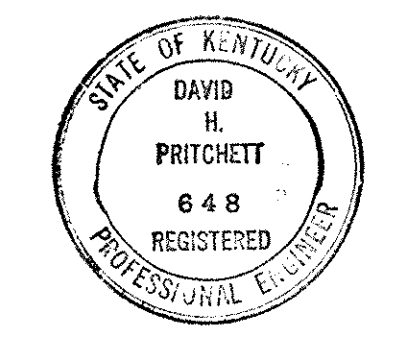

AS BUILT REVISIONS 17 JANUARY 1972

CAPITAL PLAZA CONVENTION AND SPORTS CENTER		
FRANKFORT, KENTUCKY		
DRAWN BY BC	ELECTRICAL PLAN - CONCOURSE LEVEL	DATE REVISED 6 NOV 68
CHECKED BY PRT		COMM. NO. 50467
SECTOR NO.	LEE POTTER SMITH, PRITCHETT, HUGG & CARTER ARCHITECTS 314 WILKINSON STREET FRANKFORT, KENTUCKY	DRAWING NO. E 3
	COMMONWEALTH OF KENTUCKY DEPARTMENT OF FINANCE - DIVISION OF ENGINEERING FRANKFORT	OF 10
APPROVED BY AGENCY HEAD OWNER	W. J. Mc Connell	DATE 11-13-68

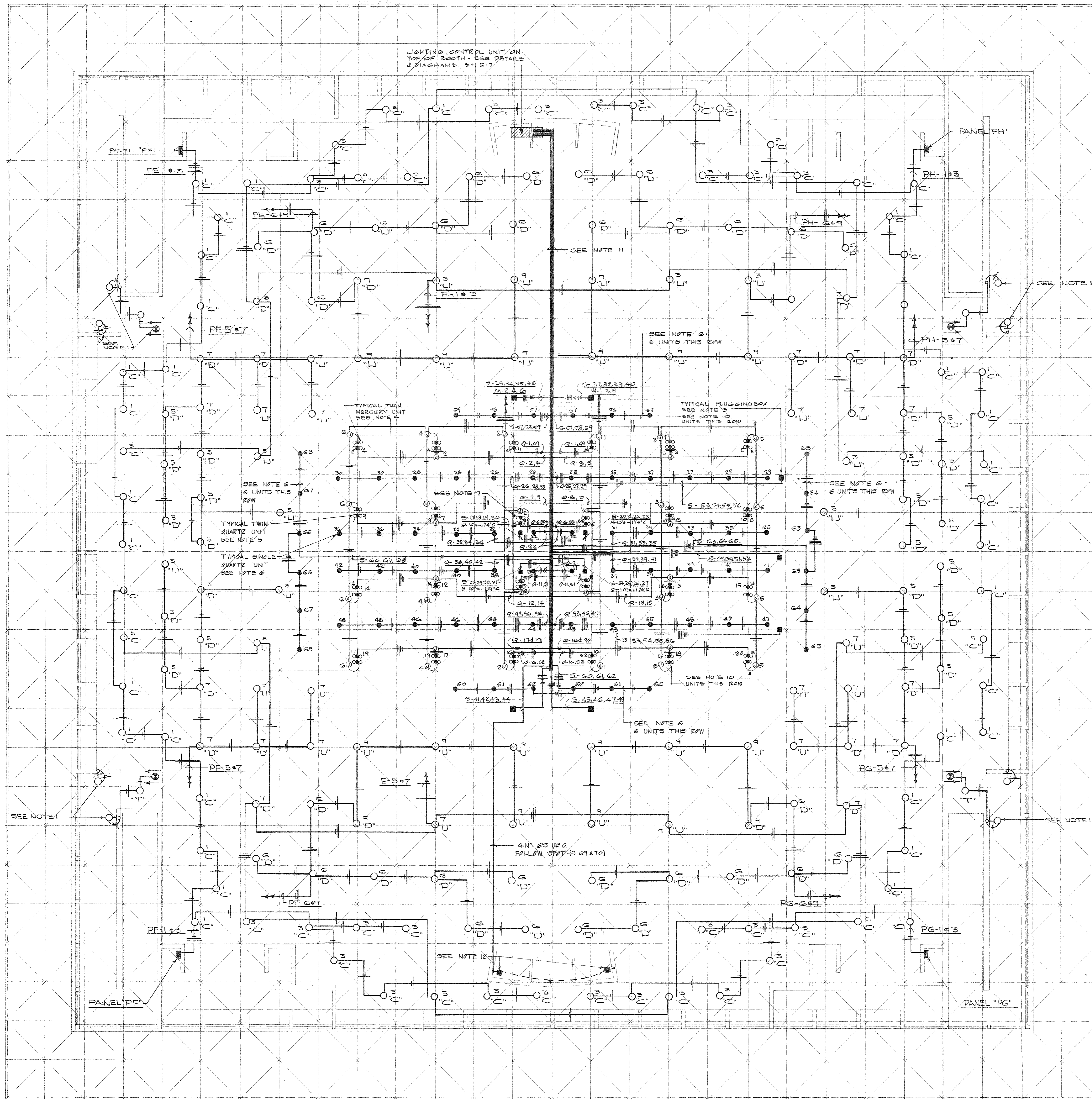

ELECTRICAL PLAN - TRUSS LEVEL
SCALE - 3/32" = 1' - 0"

NOTES

1. TYPE "T" FIXTURES SHOWN ON TYPICAL RAMP LIGHTING SECTION SHEET E-10
2. WIREWAYS RUN WITH CATWALK - MOUNT ON RAILING VERTICALS - SEE DIAGRAM SHEET E-7 FOR NUMBER AND SIZE
3. PLUGGING BOX - FOUR CIRCUIT
4. TWIN 400 WATT MERCURY ASSEMBLY - FIXTURE TYPE "A" - SEE SPECS. - 24 REQUIRED
5. TWIN 1000 WATT QUARTZ ASSEMBLY - FIXTURE TYPE "B" - SEE SPECS. - 24 REQUIRED
6. SINGLE 1000 WATT QUARTZ ASSEMBLY - FIXTURE TYPE "V"
7. SPEAKER CABS - FIXTURES SHOWN IN THIS AREA SHALL BE INSTALLED IN FLOOR OF CABS - OPENINGS IN STEEL FLOOR SHALL BE PROVIDED.
8. ALL WIRE SERVING CIRCUITS ORIGINATING FROM LIGHTING CONTROL UNIT SHOWN ON THIS PLAN SHALL BE NO. 10 AWG UNLESS OTHERWISE NOTED.
9. CERTAIN TYPE "D" AND "U" FIXTURES ARE DESIGNATED TO BE EQUIPPED WITH LOWERING DEVICES AS DETAILED ON SHEET E-9 INCLUDED IN THE SPECIFICATIONS ARE SHOWN ON SHEET E-2
10. TYPE "A" ASSEMBLY LOCATED IN TWO OUTSIDE ROWS (12 UNITS) SHALL BE FURNISHED WITH TYPE III DISTRIBUTION - 4 1/2" LIGHT CENTER.
11. MULTIPLE 6" X 6" WIREWAYS RUN IN TRUSS SPACE - SEE DETAIL - SH. E-8.
12. COMBINATION 30 AMP AND 50 AMP PLUGGING BOX - FLUSH WALL MOUNTED
13. PLUGGING BOX CIRCUITS SHALL BE NO. 10-1/4" (THW)
14. ALL STAGE CIRCUITS AND QUARTZ LIGHTING CIRCUITS SHALL BE RUN WITHW

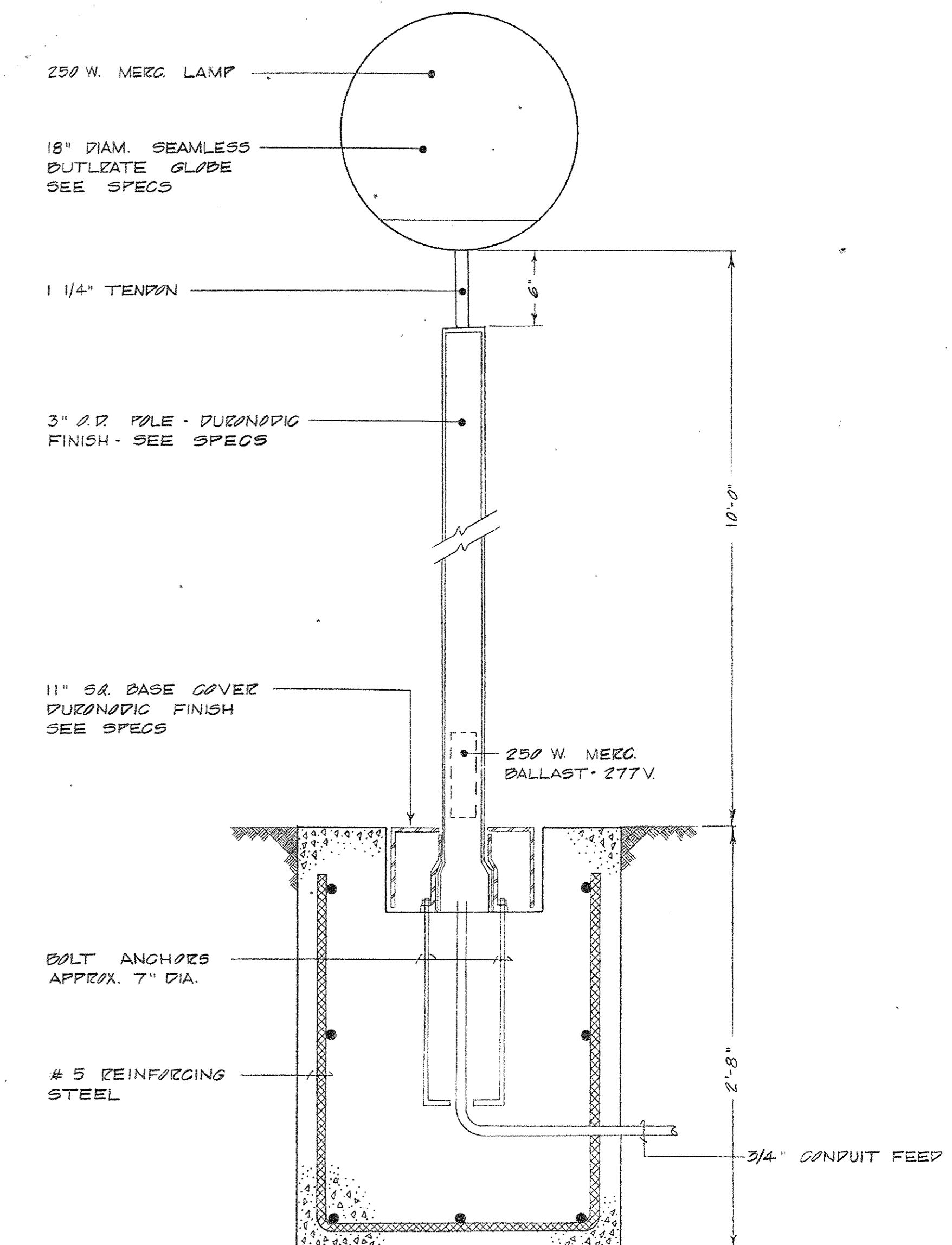

DETAIL FIXTURE TYPE "W"
SCALE - 1 1/2" = 1'-0"

AS BUILT REVISIONS 17 JANUARY 1972

CAPITAL PLAZA CONVENTION AND SPORTS CENTER
FRANKFORT, KENTUCKY

DRAWN BY B.C.	ELECTRICAL PLAN - TRUSS LEVEL	DATE REVISED 8 NOV. 68
CHECKED BY E.P.T.		COMM. NO. 50467
SECTOR NO.	LEE POTTER SMITH, PRITCHETT, HUGG & CARTER ARCHITECTS 314 WILKINSON STREET FRANKFORT, KENTUCKY	DRAWING NO. E 4
	COMMONWEALTH OF KENTUCKY DEPARTMENT OF FINANCE - DIVISION OF ENGINEERING FRANKFORT	OF 10
APPROVED BY AGENCY HEAD	DATE	
APPROVED BY OWNER	DATE	11-13-68



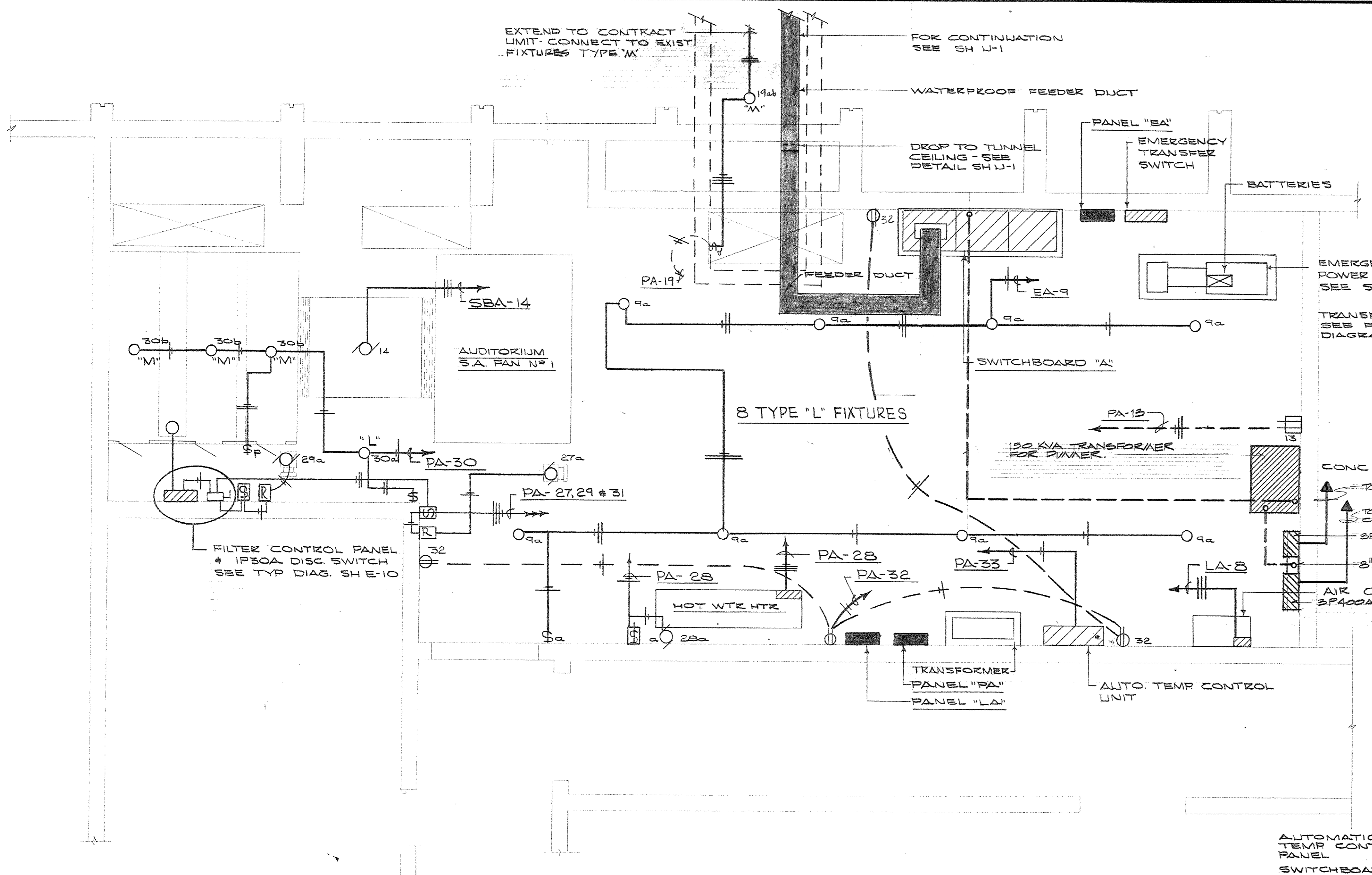

ELECTRICAL PLAN - LOWER LEVEL - MECHANICAL ROOM No. 41
SCALE - 1/4" = 1'-0"

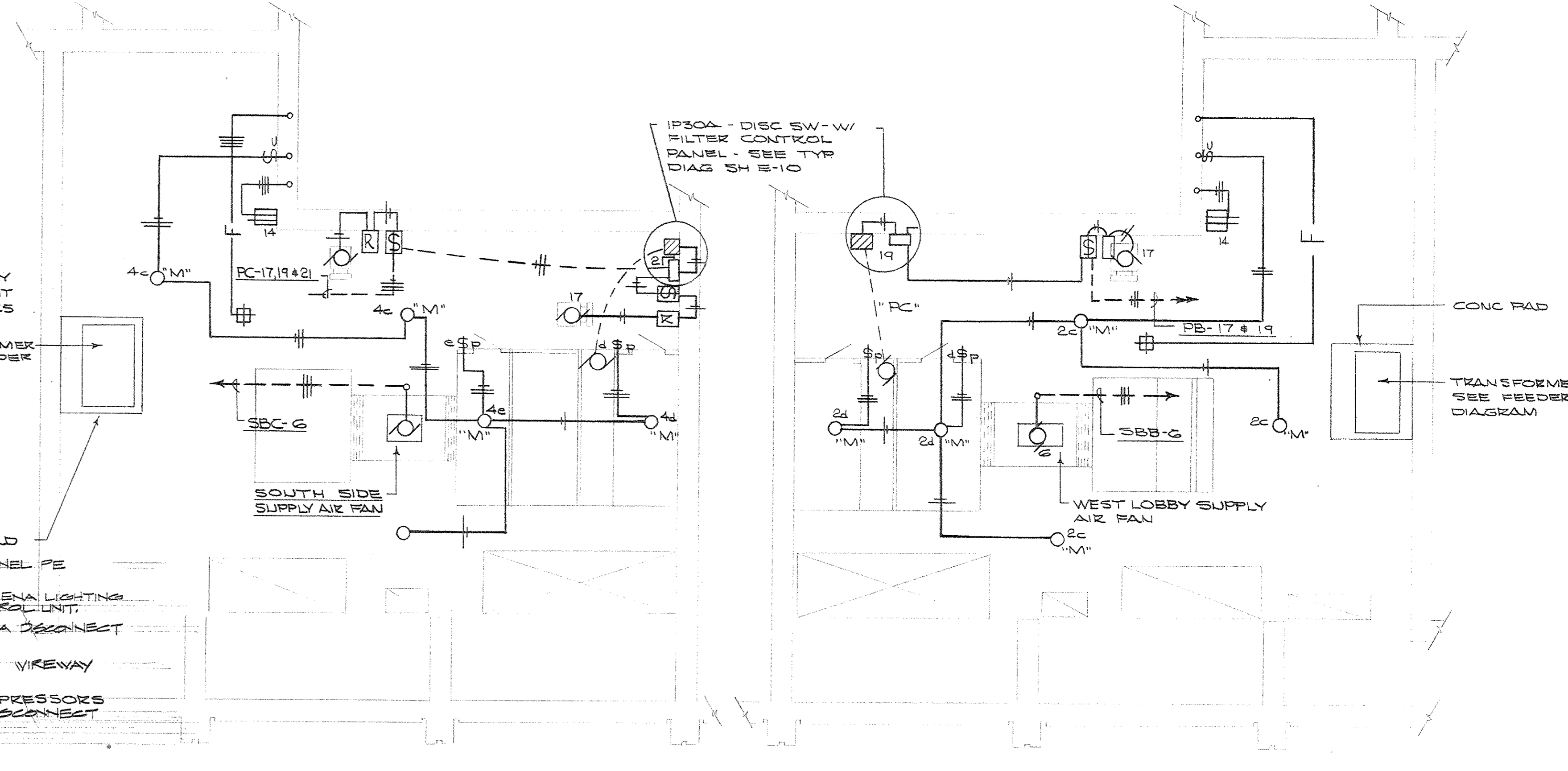

ELECTRICAL PLAN - UPPER LEVEL - FAN ROOM No. 5
SCALE - 1/4" = 1'-0"

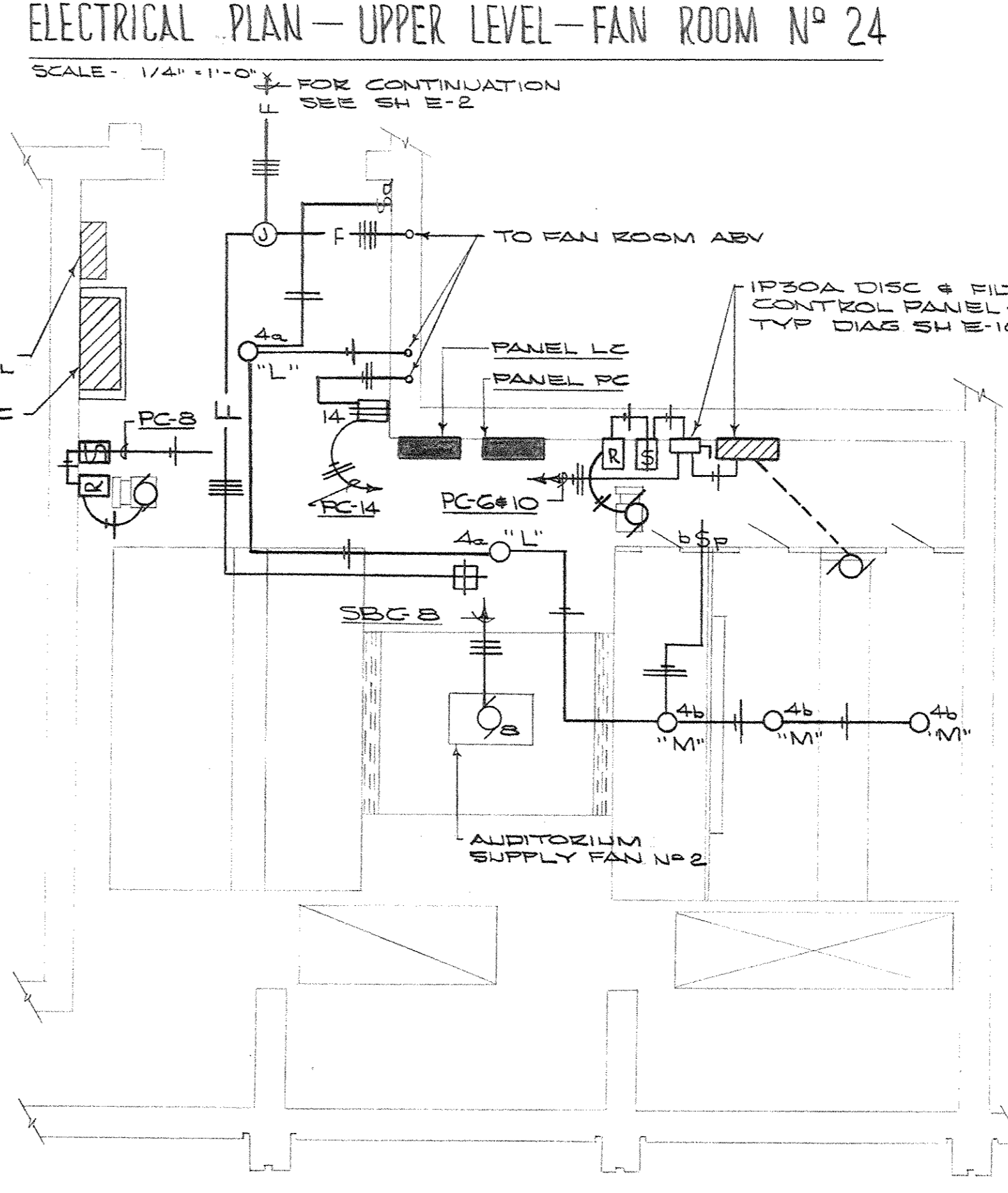

ELECTRICAL PLAN - UPPER LEVEL - FAN ROOM No. 24
SCALE - 1/4" = 1'-0"

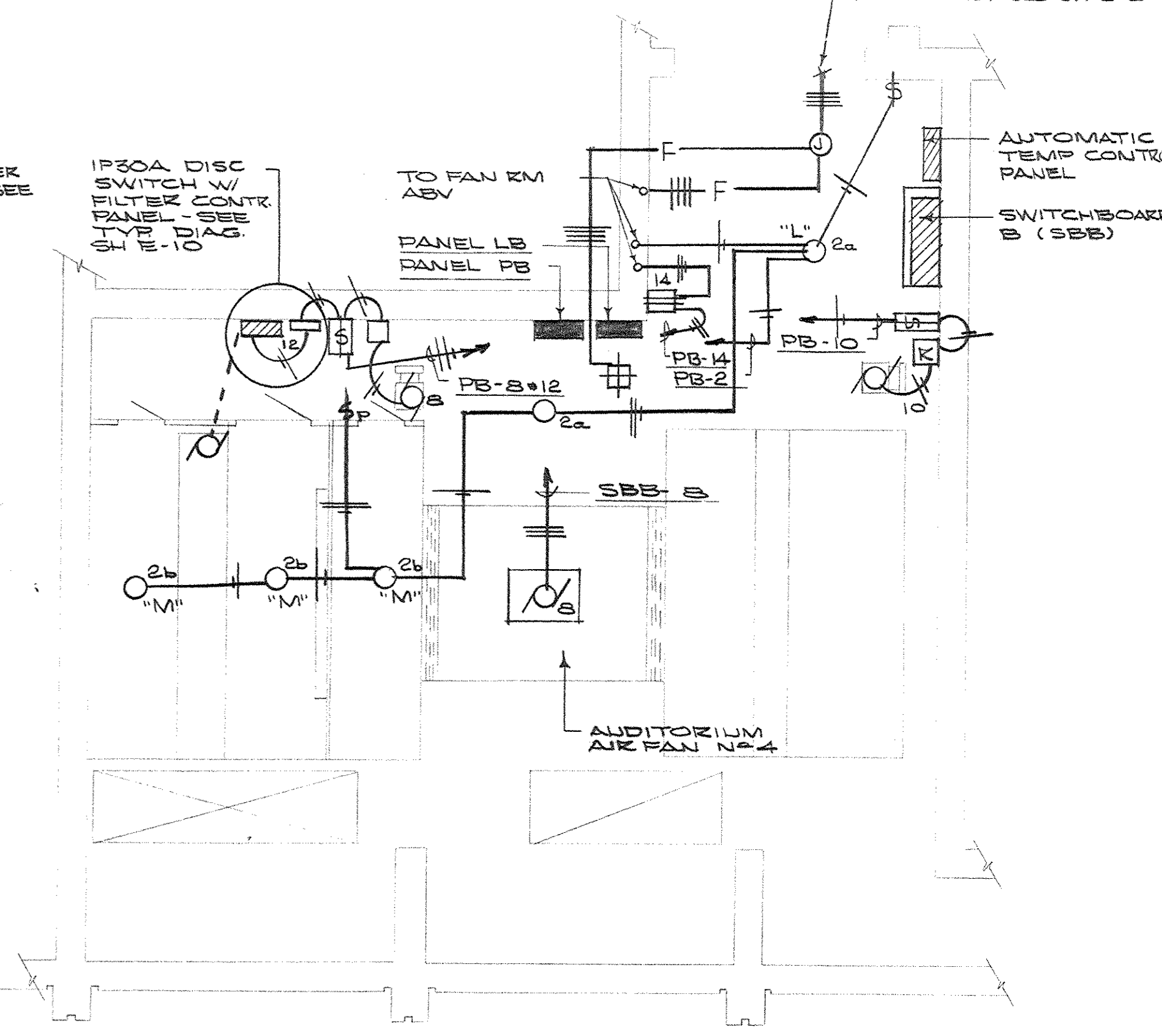

ELECTRICAL PLAN - LOWER LEVEL - FAN ROOM No. 5
SCALE - 1/4" = 1'-0"

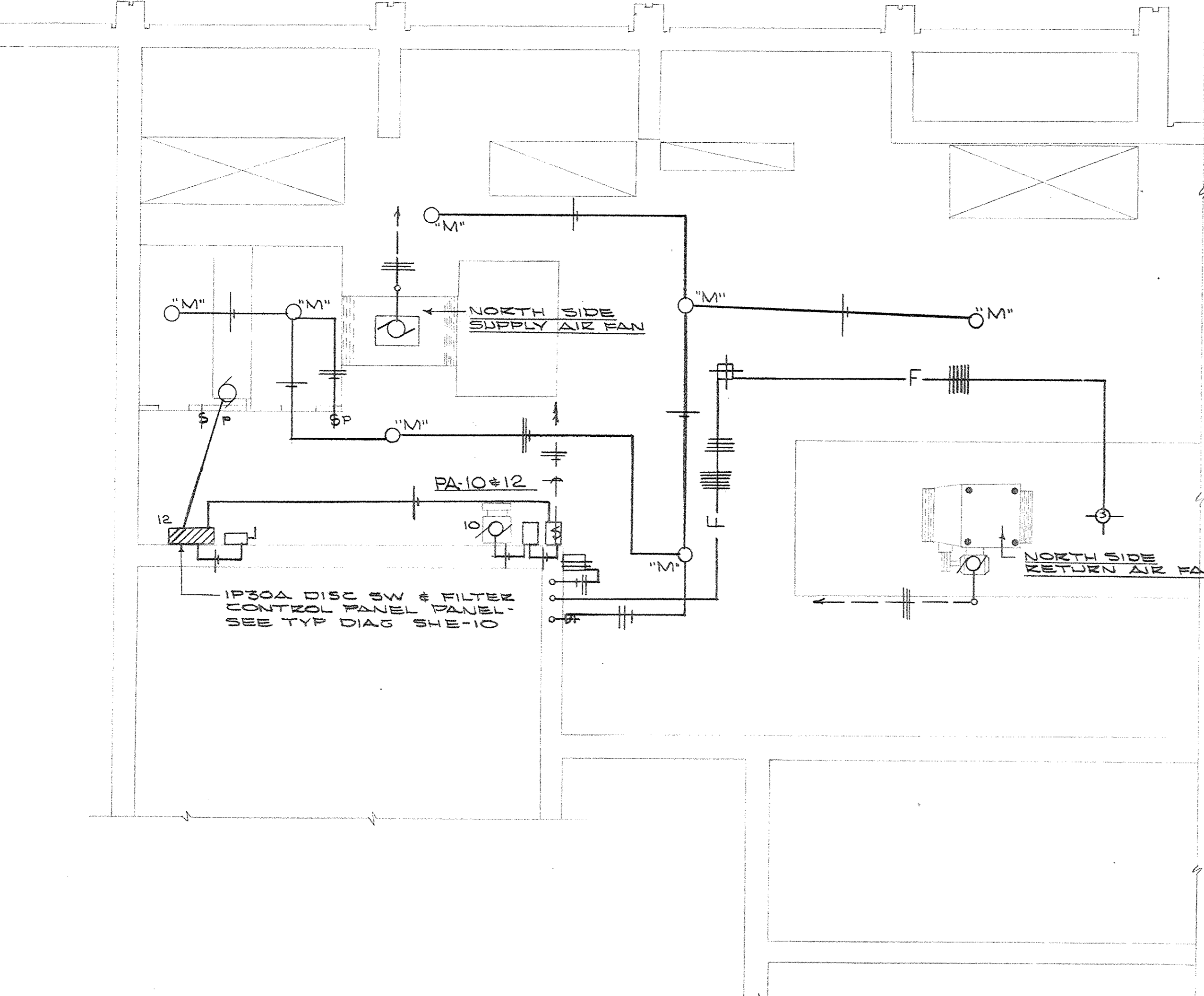

ELECTRICAL PLAN - UPPER LEVEL - MECHANICAL ROOM No. 41
SCALE - 1/4" = 1'-0"

NOTE:
[R] SYMBOL SIGNIFIES IP30 AMP RELAY CONTROL CONNECTION BY AUTO TEMP CONTROL MFG

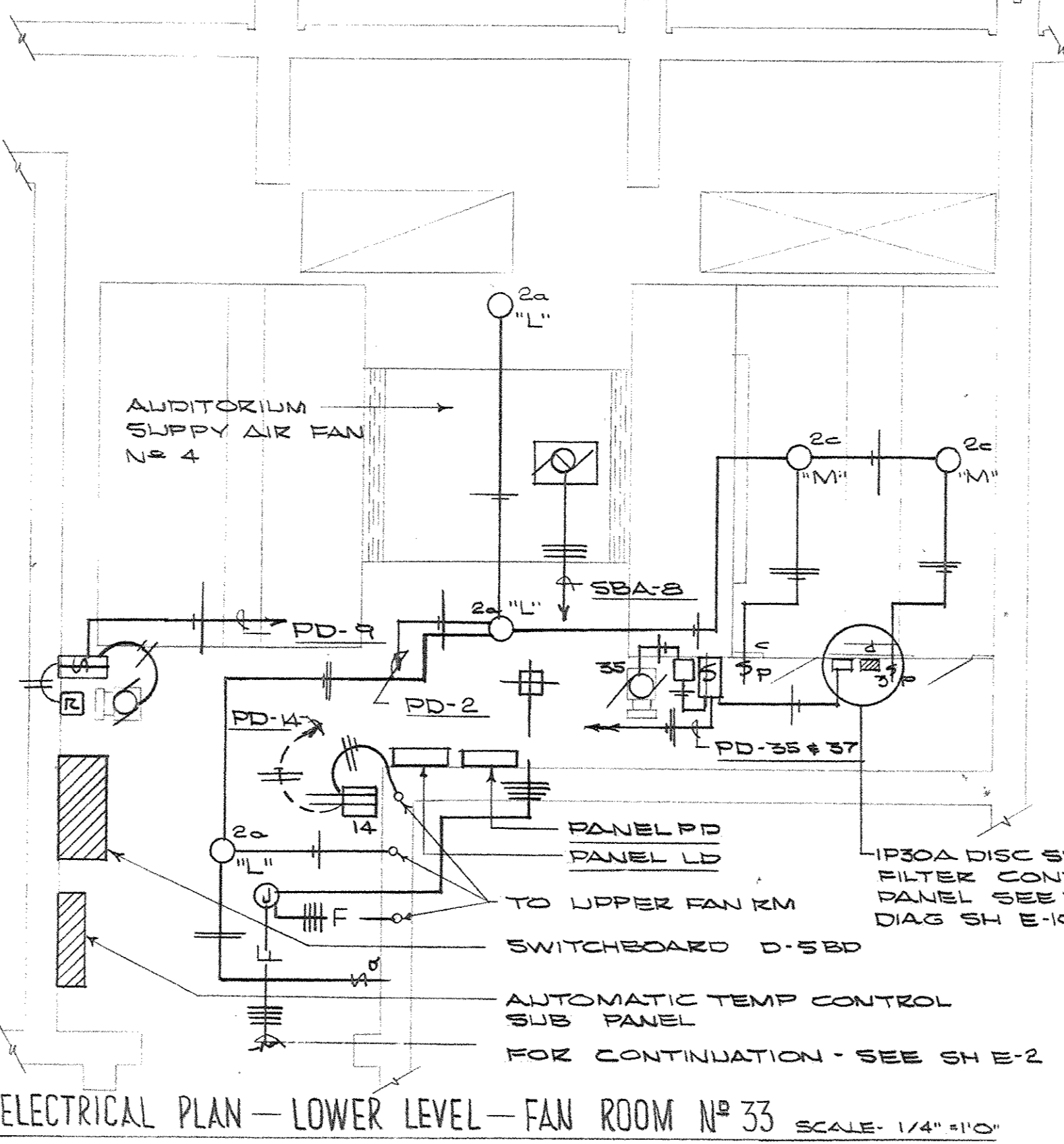

ELECTRICAL PLAN - LOWER LEVEL - FAN ROOM No. 33
SCALE - 1/4" = 1'-0"

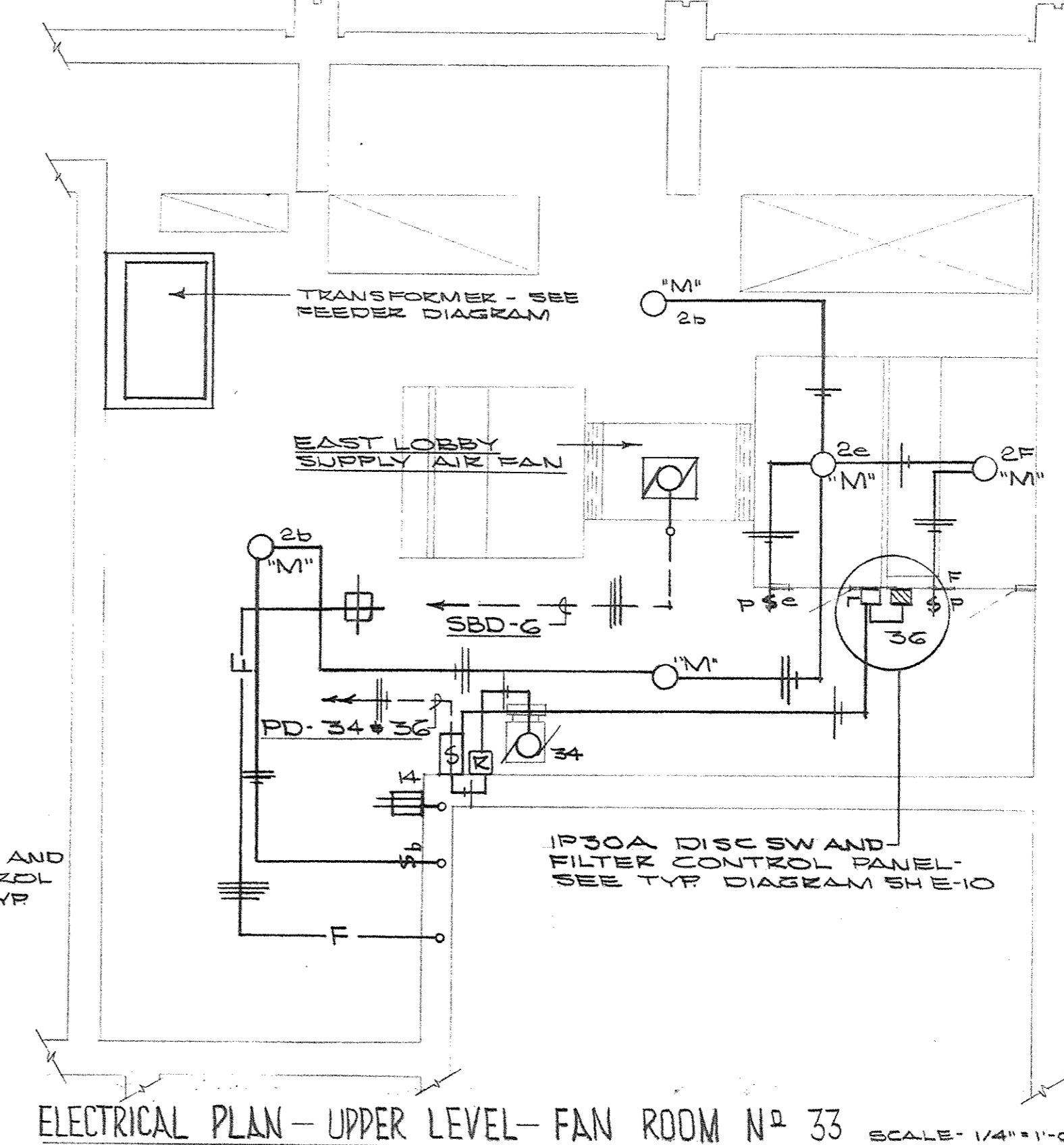

ELECTRICAL PLAN - UPPER LEVEL - FAN ROOM No. 33
SCALE - 1/4" = 1'-0"

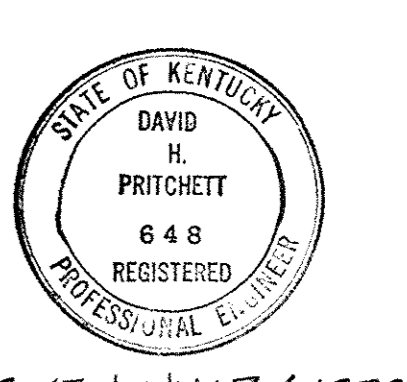

AS BUILT REVISIONS 17 JANUARY 1972

CAPITAL PLAZA CONVENTION AND SPORTS CENTER FRANKFORT, KENTUCKY		
DRAWN BY S.C.	ELECTRICAL PLAN - MECHANICAL ROOMS	DATE REVISED 2/27/68
CHECKED BY F.E.T.		COMM. NO. 50487
SECTION NO.	LEE POTTER SMITH, PRITCHETT, HUGG & CARTER ARCHITECTS 314 WILKINSON STREET FRANKFORT, KENTUCKY	ENGINEERS FRANKFORT, KENTUCKY
	COMMONWEALTH OF KENTUCKY DEPARTMENT OF FINANCE - DIVISION OF ENGINEERING FRANKFORT, KENTUCKY	DR. NO. 33 NO. E 5
APPROVED BY AGENCY HEAD		DATE
APPROVED BY OWNER	<i>W. M. Carroll</i>	DATE 11-13-68

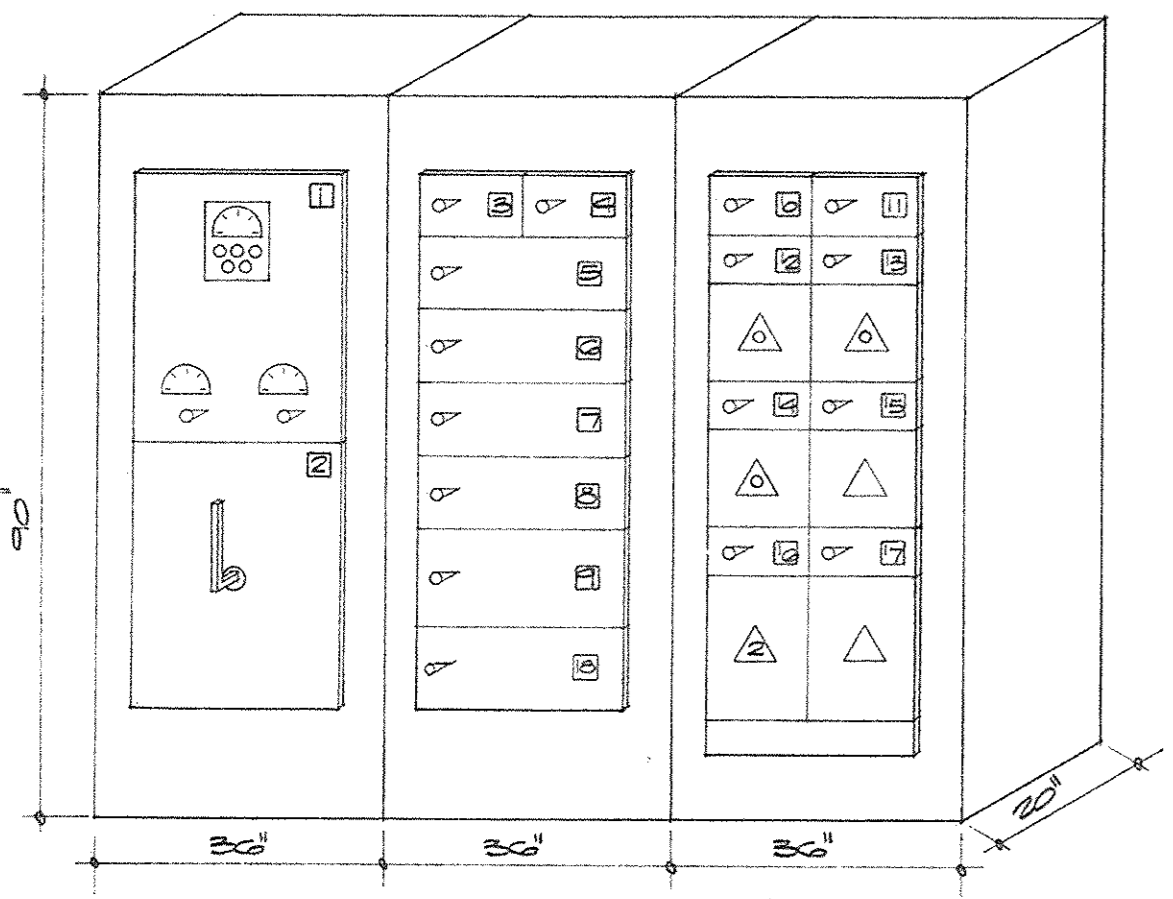

TAG	DESCRIPTION	SWITCH	FUSE	FEEDER & OR REMARKS
1	METERING			
2	MAIN	3P 200A	1200A	SEE FEEDER DIAGRAM
3	ARENA / MERCURY LGS.	3P 100	100A	SEE FEEDER DIAGRAM
4	PANEL LA	3P 100	100A	SEE FEEDER DIAGRAM
5	ARENA TRANSFORMER	3P 200	200A	SEE FEEDER DIAGRAM
6	DISTRIBUTION AREA I - FAN ROOM	3P 200	200A	SEE FEEDER DIAGRAM
7	DISTRIBUTION AREA III - FAN ROOM	3P 200	200A	SEE FEEDER DIAGRAM
8	DISTRIBUTION AREA IV - FAN ROOM	3P 200	200A	SEE FEEDER DIAGRAM
9	CONVEYOR WATER MTR. GONERS	3P 400	500A	3-200V 1#2 - 3/4" C
10	CONVEYOR WATER MTR. NORTH SIDE	3P 100	200A	3P 2-1#2 - 1/2" C
11	SPACE			
12	NORTH SIDE SUPPLY AIR FAN	3P 20	4A	3P 12" - 5/4" C
13	NORTH SIDE RETURN AIR FAN	3P 20	4A	3P 12" - 5/4" C
14	AUDITORIUM EXHAUST FAN #1	3P 20	4A	3P 12" - 5/4" C
15	AUDITORIUM RETURN FAN	3P 20	4A	3P 12" - 5/4" C
16	AUDITORIUM SUPPLY AIR FAN #1	3P 20	4A	3P 12" - 5/4" C
17	EMERGENCY CIRCUITS	3P 200	40A	SEE FEEDER DIAGRAM
18	DIST. AREA I TRANS.	3P 200	150A	3 NA 2/0 & 1 NA & THW 2 1/2" C

DISTRIBUTION SWITCHBOARD A SERVICE MAIN PANEL
SERIES I SWITCHBOARD 480/277V - 50 - 4W - 50% N/EN 1200A MAINS - FEED IN DUCT CONNECTION AT TOP

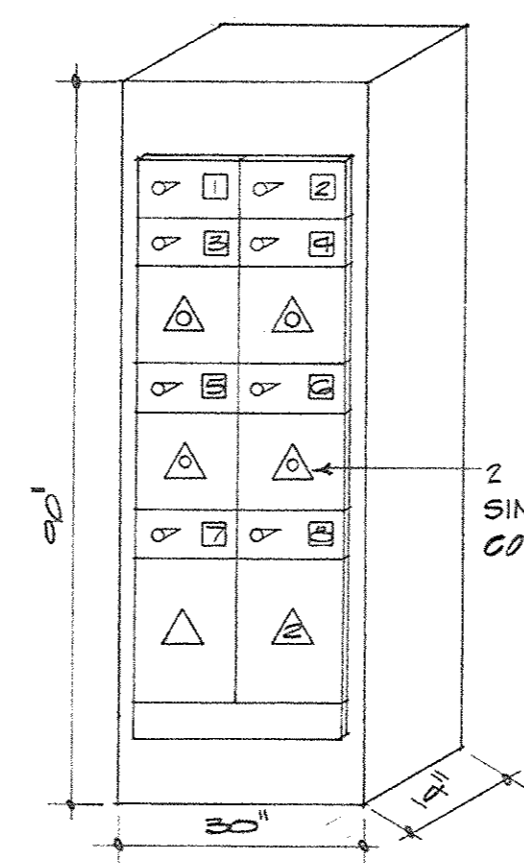

TAG	DESCRIPTION	SWITCH	FUSE	FEEDER & OR REMARKS
1	TRANSFORMER	3P 100	50A	SEE FEEDER DIAGRAM
2	SPACE			
3	AUDITORIUM RETURN AIR FAN	3P 20	4A	3P 12" - 5/4" C
4	TOILET & SHOWER EXH. FAN	3P 20	10/10	
5	AUDITORIUM EXHAUST FAN	3P 20	4A	3P 12" - 5/4" C
6	WEST LOBBY EXHAUST FAN	3P 20	4A	3P 12" - 5/4" C
7	PANEL LB	3P 20	20A	4P 0.5 - 1 1/4" C
8	AUDITORIUM SUPPLY AIR FAN #2	3P 20	55A	3P 0.5 - 3/4" C

DISTRIBUTION SWITCHBOARD B
SERIES I SWITCHBOARD 480/277V - 50 - 4W - 50% NEUTRAL 500A MAINS - BOTTOM

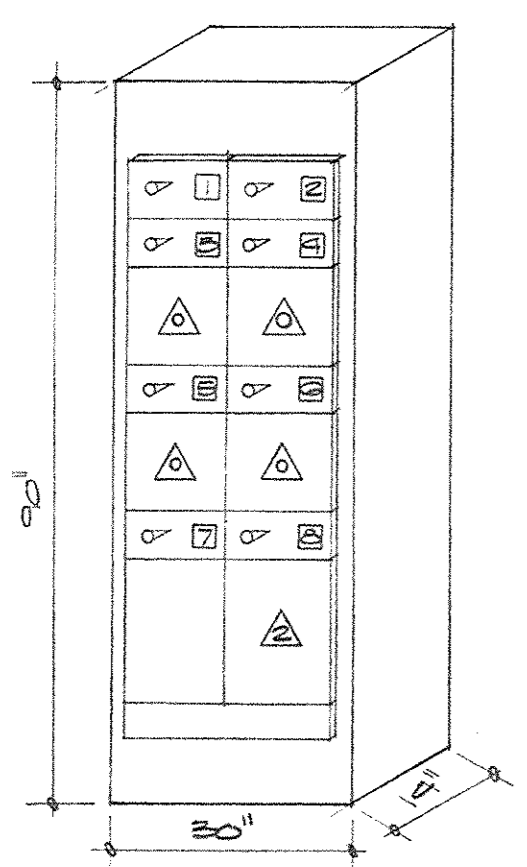

TAG	DESCRIPTION	SWITCH	FUSE	FEEDER & OR REMARKS
1	TRANSFORMER	3P 100	40A	SEE FEEDER DIAGRAM
2	PANEL LB	3P 100	40A	4P 0.5 - 1 1/4" C
3	AUDITORIUM RETURN FAN	3P 20	4A	3P 12" - 5/4" C
4	SPACE			
5	AUDITORIUM EXHAUST FAN #2	3P 20	4A	3P 12" - 5/4" C
6	TOILET & SHOWER EXH. FAN	3P 20	10/10	3P 12" - 5/4" C
7	SOUTH SIDE SUPPLY AIR FAN	3P 20	10A	3P 12" - 5/4" C
8	AUDITORIUM SUPPLY AIR FAN #3	3P 20	55A	3P 0.5 - 3/4" C

DISTRIBUTION SWITCHBOARD C
SERIES I SWITCHBOARD 480/277V - 50 - 4W - 50% N/EN 500A MAINS

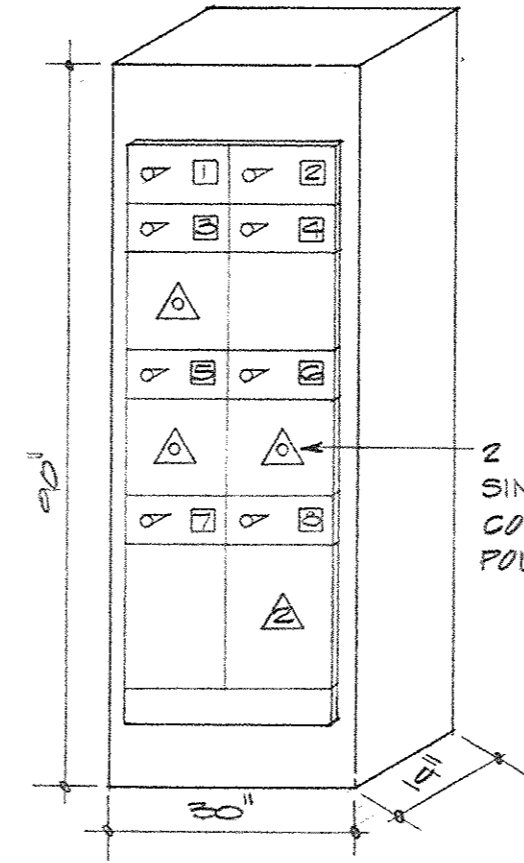

TAG	DESCRIPTION	SWITCH	FUSE	FEEDER & OR REMARKS
1	TRANSFORMER	3P 100	100A	SEE FEEDER DIAGRAM
2	SPACE			
3	AUDITORIUM RETURN AIR FAN #3	3P 20	4A	3P 12" - 5/4" C
4	DESHOWER BOOSTER MTR.	3P 20	20A	4P 2" - 5/4" C
5	AUDITORIUM EXHAUST FAN #4	3P 20	4A	3P 12" - 5/4" C
6	EAST LOBBY EXHAUST FAN	3P 20	4A	3P 12" - 5/4" C
7	PANEL LB	3P 20	20A	4P 0.5 - 1 1/4" C
8	AUDITORIUM SUPPLY AIR FAN #4	3P 20	55A	3P 0.5 - 3/4" C

DISTRIBUTION SWITCHBOARD D
SERIES I SWITCHBOARD 480/277V - 50 - 4W - 50% NEUTRAL 500A MAINS - BOTTOM

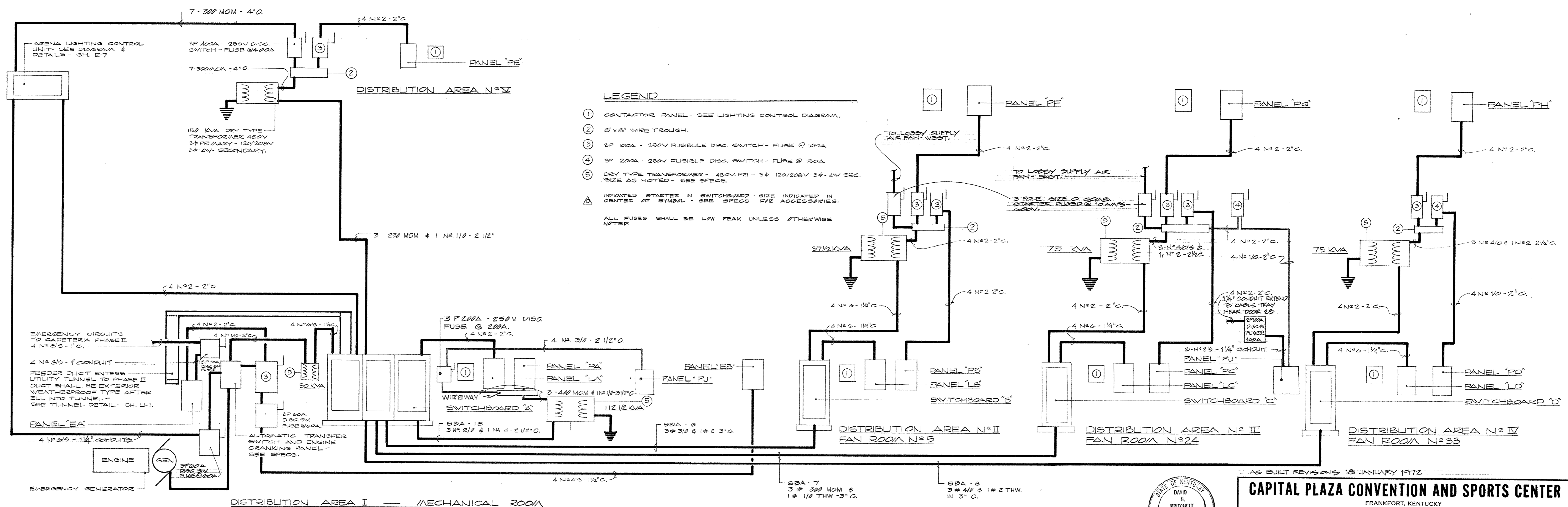

FEEDER DIAGRAM

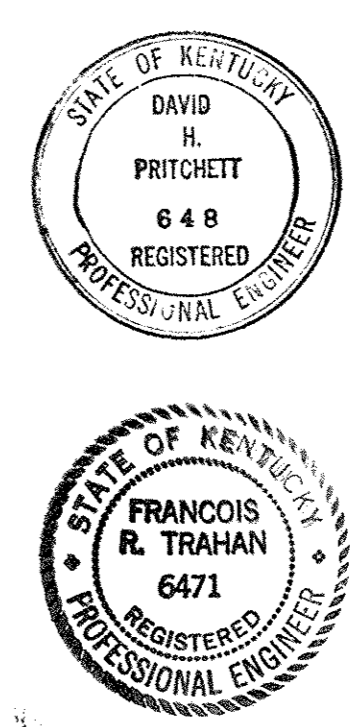

AS BUILT REVISED 15 JANUARY 1972

CAPITAL PLAZA CONVENTION AND SPORTS CENTER
FRANKFORT, KENTUCKY

DRAWN BY V.D. & J.B.	CHECKED BY FRY	DATE REVISED 5/10/68
SECTOR NO. ARCHITECTS LEE POTTER SMITH, PRITCHETT, HUGG & CARTER 314 WILKINSON STREET FRANKFORT, KENTUCKY		COMM. NO. 50487
APPROVED BY AGENCY HEAD DATE		DRAWING NO. E 6 OF 10
APPROVED BY OWNER DATE 11-13-68		

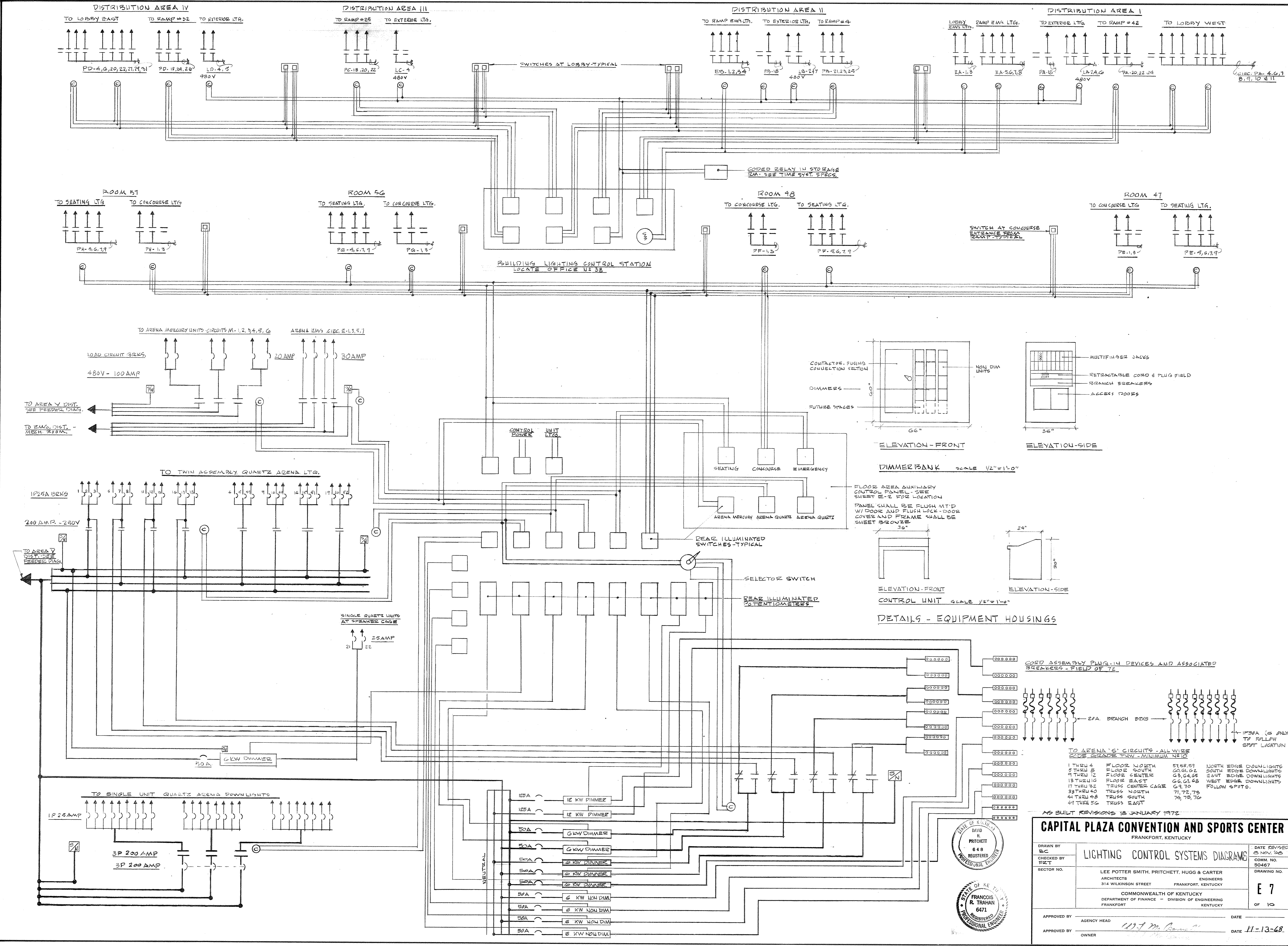

CAPITAL PLAZA CONVENTION AND SPORTS CENTER
FRANKFORT, KENTUCKY

DATE REVISED 8 NOV. 68
COMM. NO. 80467
DRAWING NO. E 7 OF 10

APPROVED BY: AGENCY HEAD DATE: 11-13-68
APPROVED BY: OWNER DATE: 11-13-68

ARCHITECTS: LEE POTTER SMITH, PRITCHETT, HUGG & CARTER
314 WILKINSON STREET, FRANKFORT, KENTUCKY

ENGINEERS: COMMONWEALTH OF KENTUCKY
DEPARTMENT OF FINANCE - DIVISION OF ENGINEERING
FRANKFORT, KENTUCKY

PROFESSIONAL ENGINEER: FRANCIS R. TRAHAN 6471

PROFESSIONAL ENGINEER: DAVID R. PRITCHETT 6488

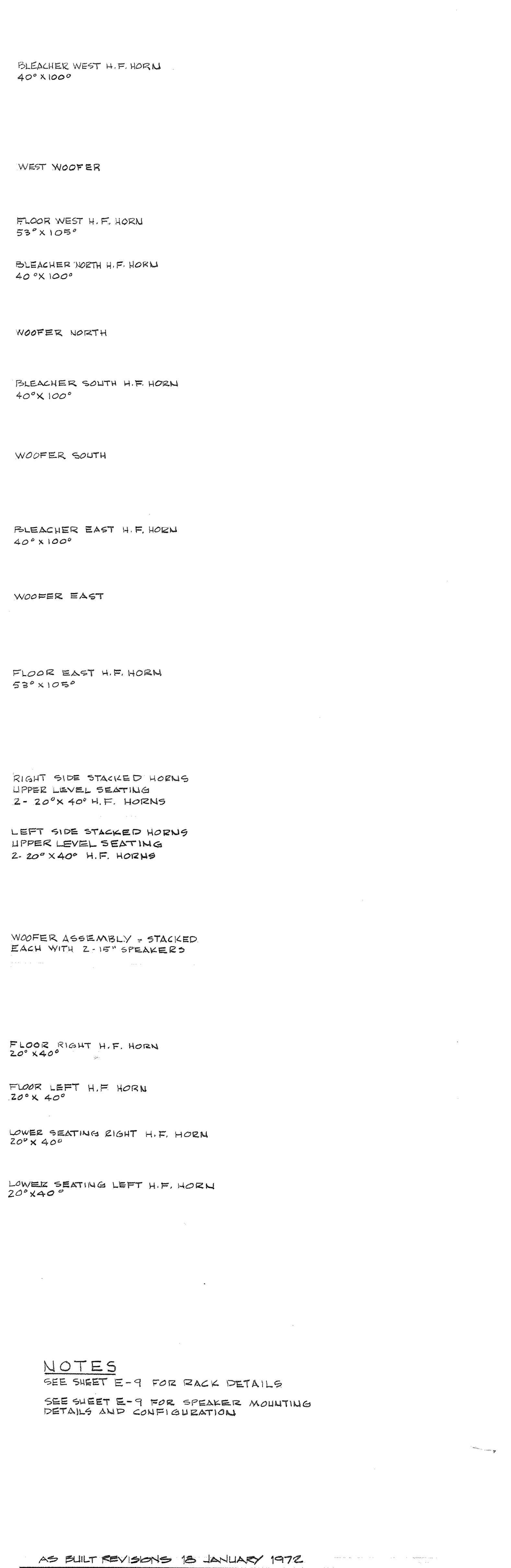
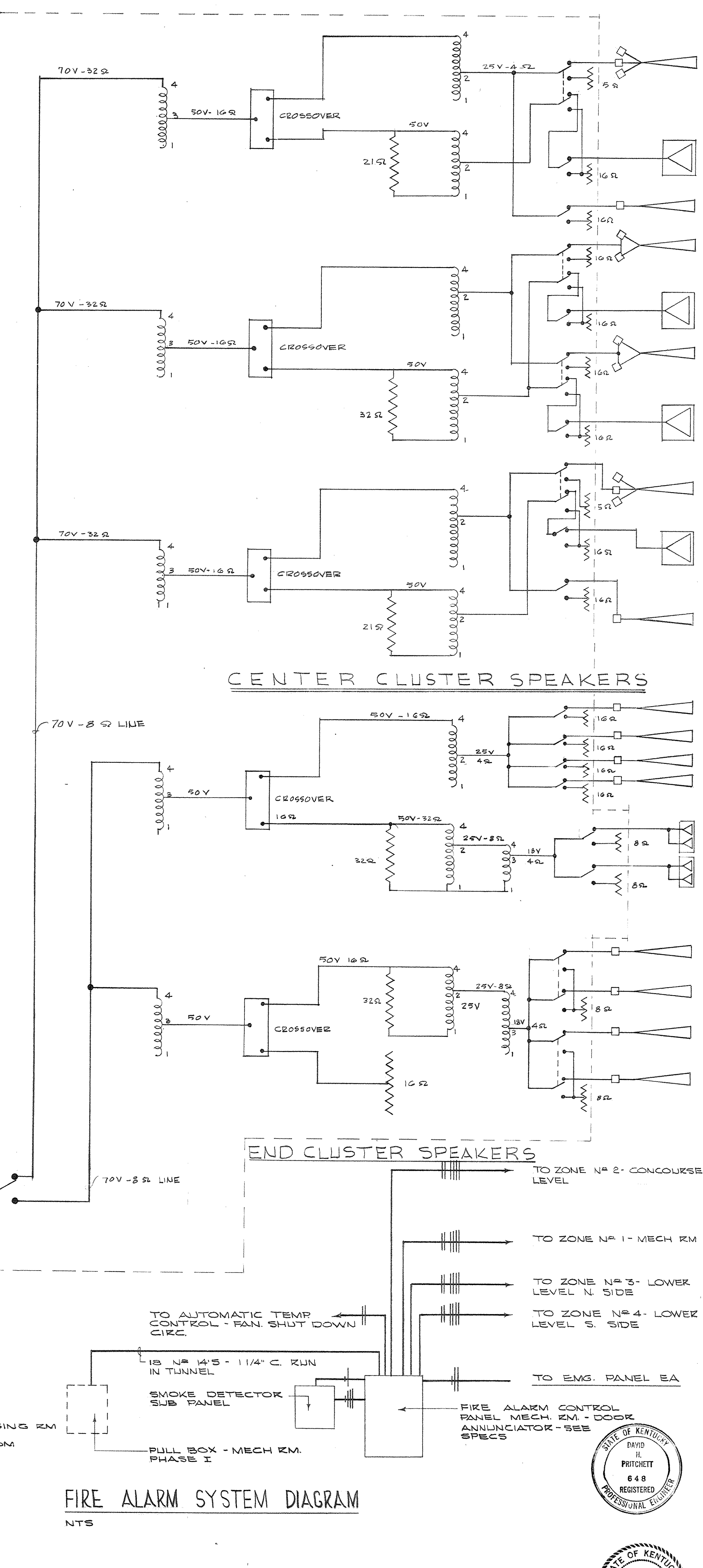
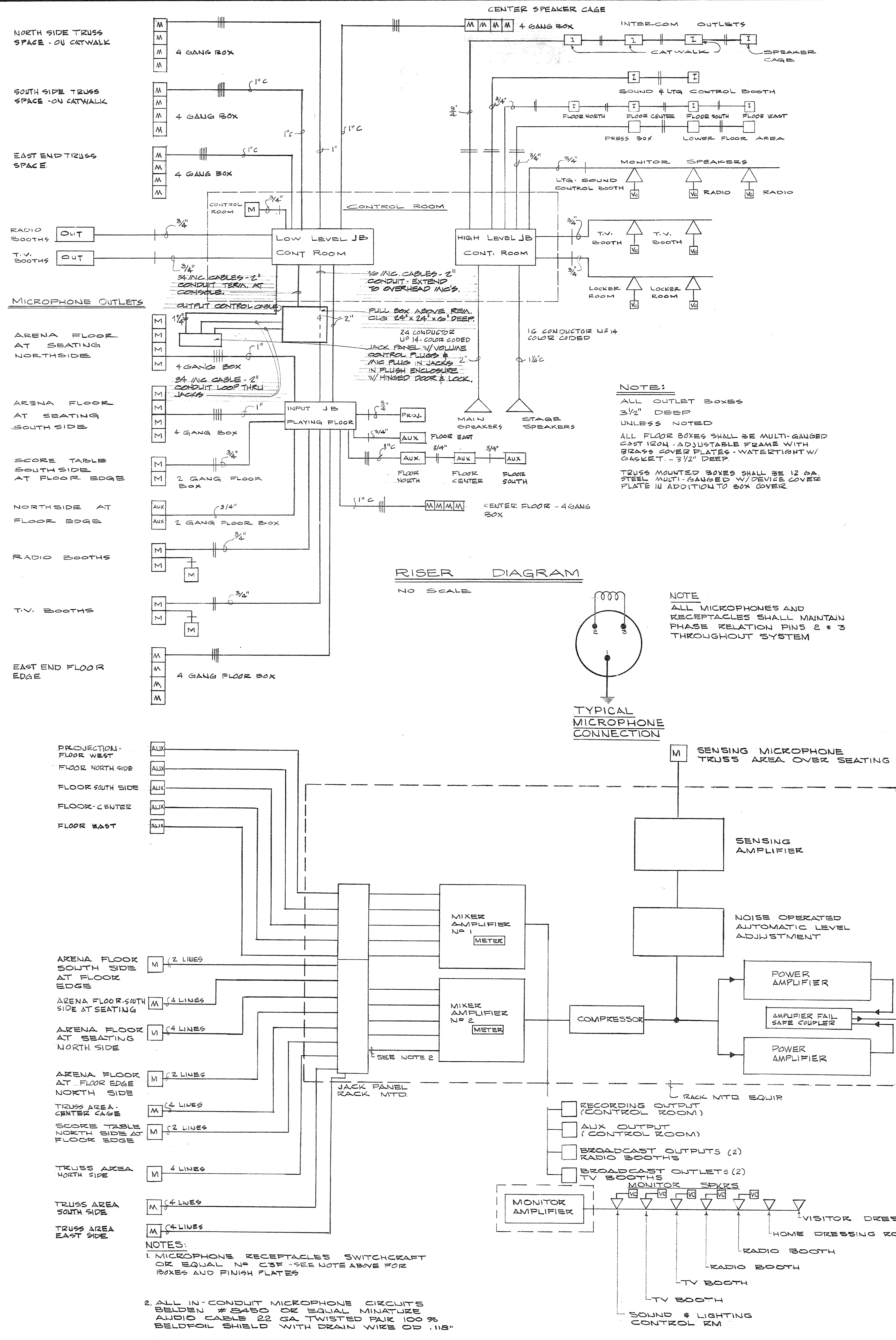

AS BUILT REVISIONS 15 JANUARY 1972

CAPITAL PLAZA CONVENTION AND SPORTS CENTER
 FRANKFORT, KENTUCKY

FRANKFORT, KENTUCKY

DRAWN BY BC	FIRE ALARM AND SOUND SYSTEM DIAGRAMS	DATE REVISED 2 NOV 78
CHECKED BY FICT	ARCHITECTS LEE POTTER SMITH, PRITCHETT, HUGG & CARTER 314 WILKINSON STREET FRANKFORT, KENTUCKY	COMM. NO. 50467
SECTOR NO.	ENGINEERS COMMONWEALTH OF KENTUCKY DEPARTMENT OF FINANCE - DIVISION OF ENGINEERING FRANKFORT	DRAWING NO. E 8

APPROVED BY: AGENCY HEAD *W. M. Campbell* DATE: 11-13-68
 APPROVED BY: OWNER DATE: 11-13-68

STATE OF KENTUCKY
 DAVID H. PRITCHETT
 648 REGISTERED PROFESSIONAL ENGINEER

STATE OF KENTUCKY
 FRANCIS R. TRAHAN
 6471 REGISTERED PROFESSIONAL ENGINEER

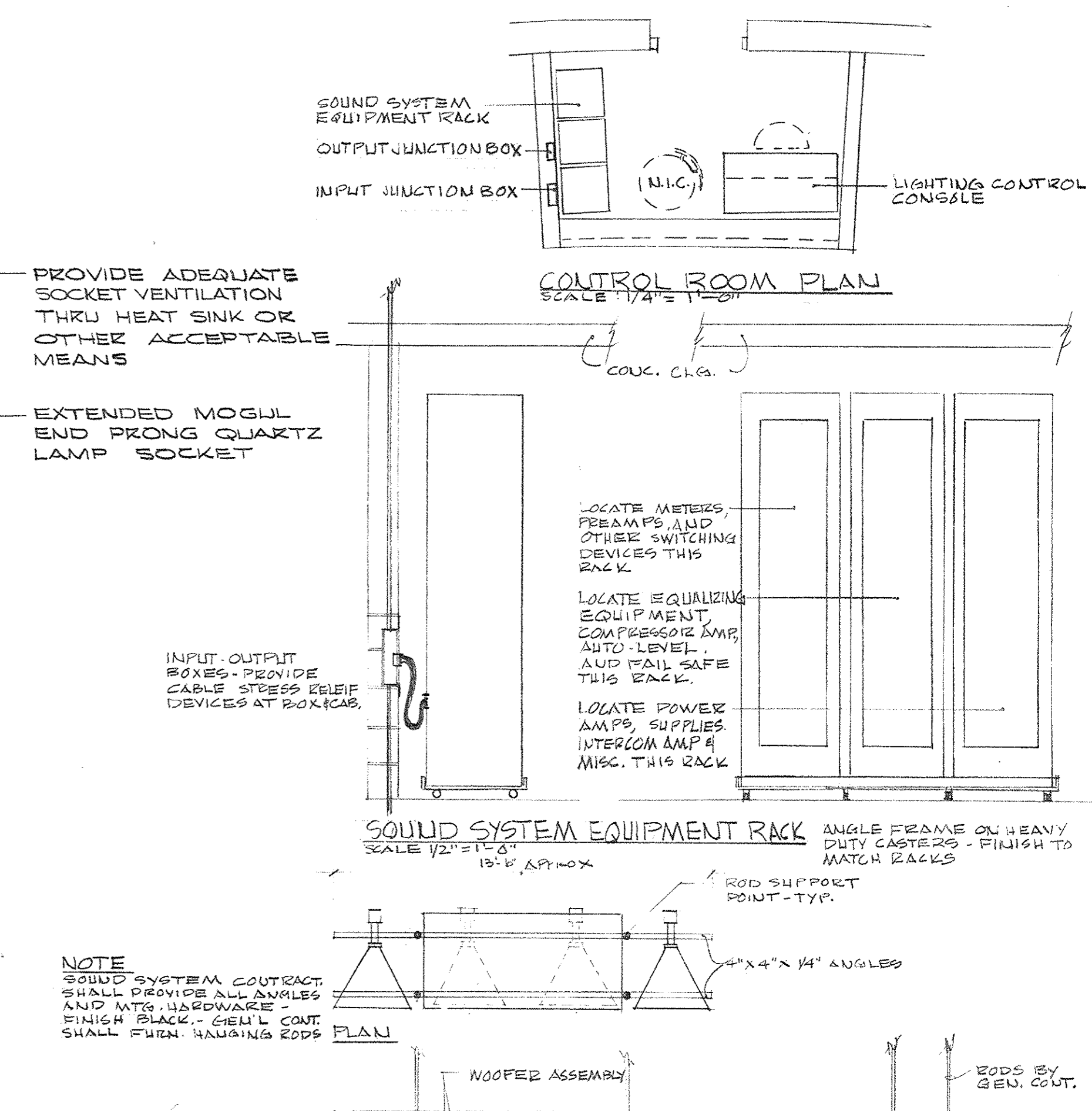
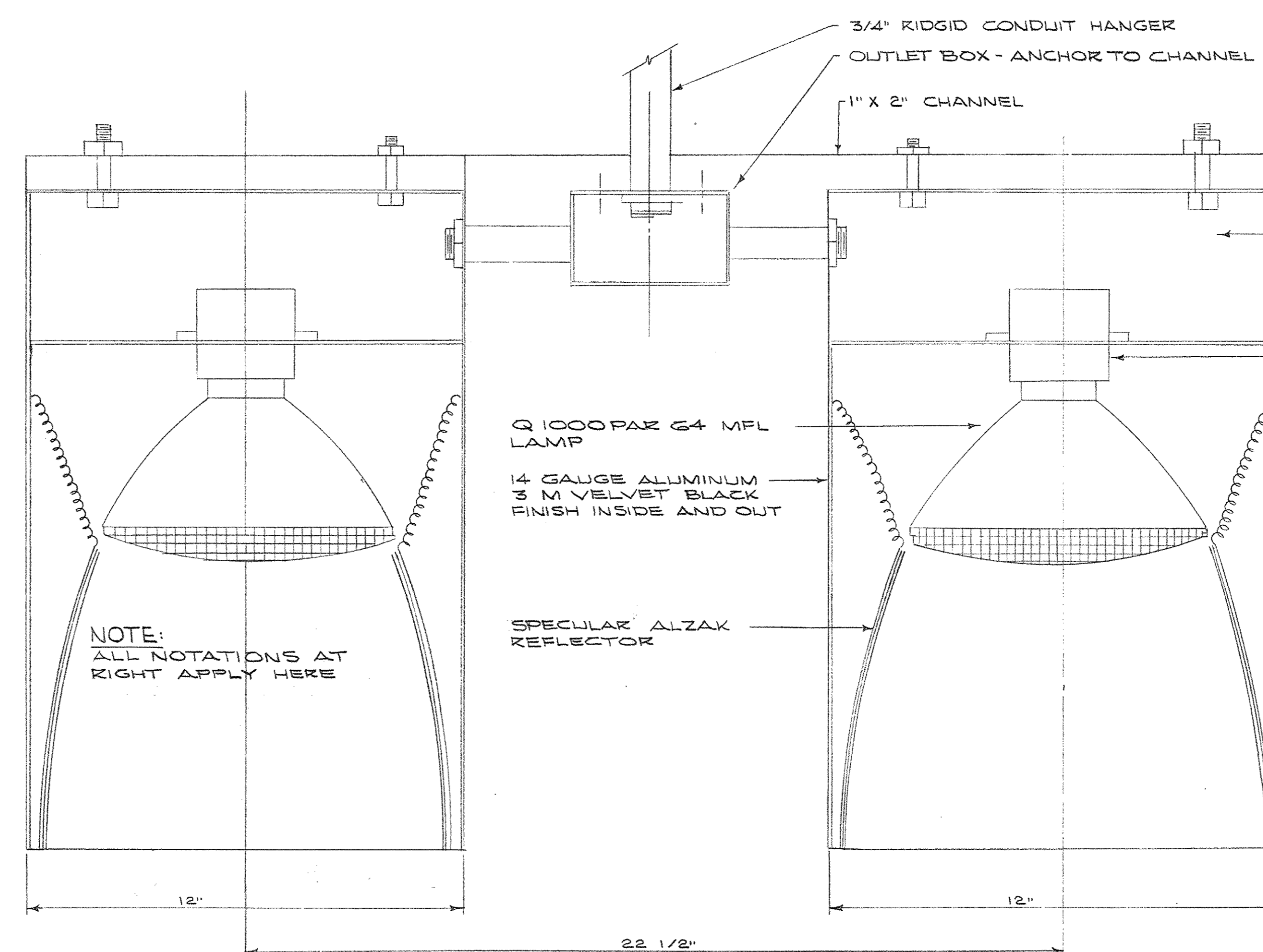
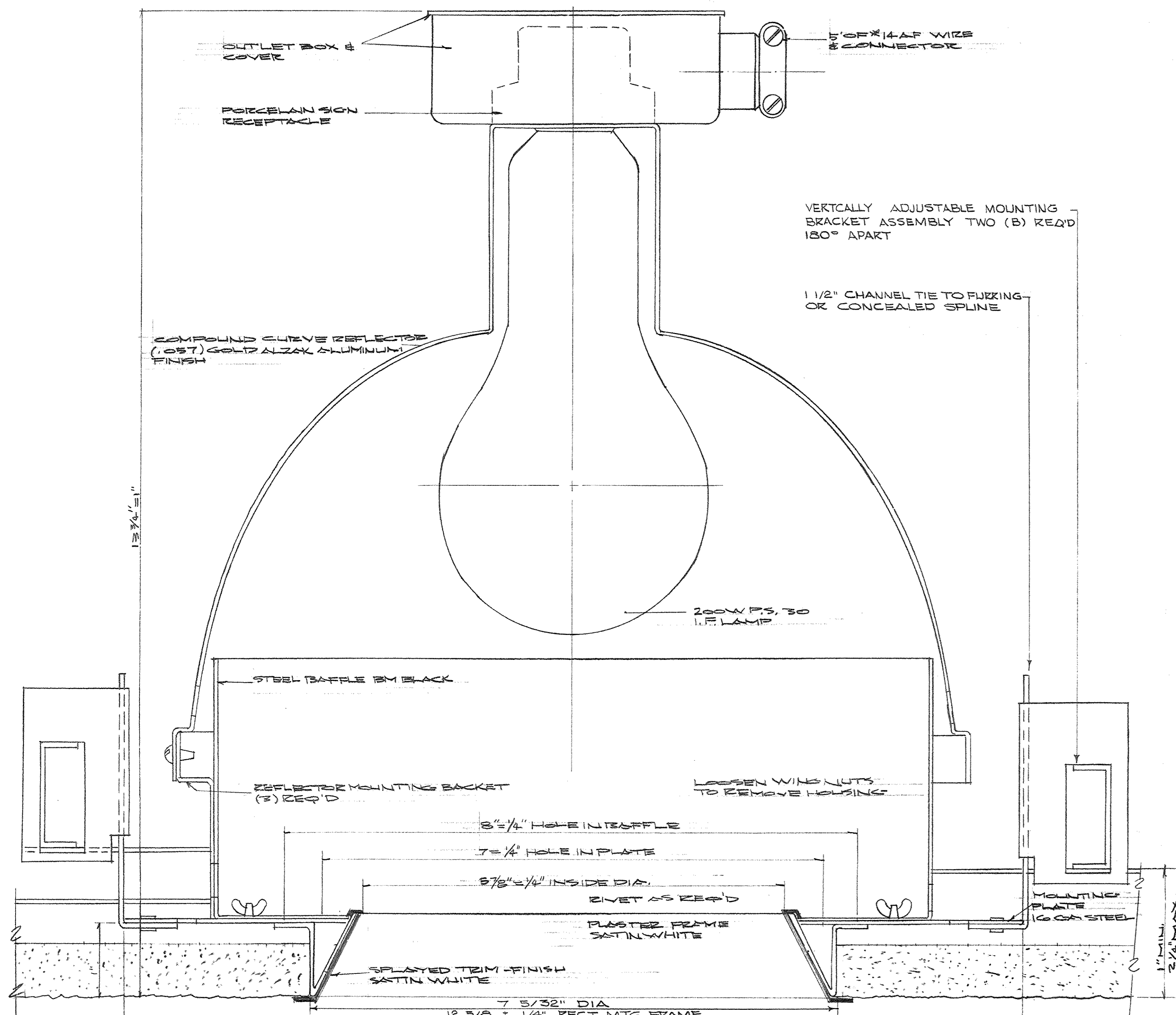

DETAIL - FIXTURE ASSEMBLY "B"
SCALE - 3/8" = 1'-0"

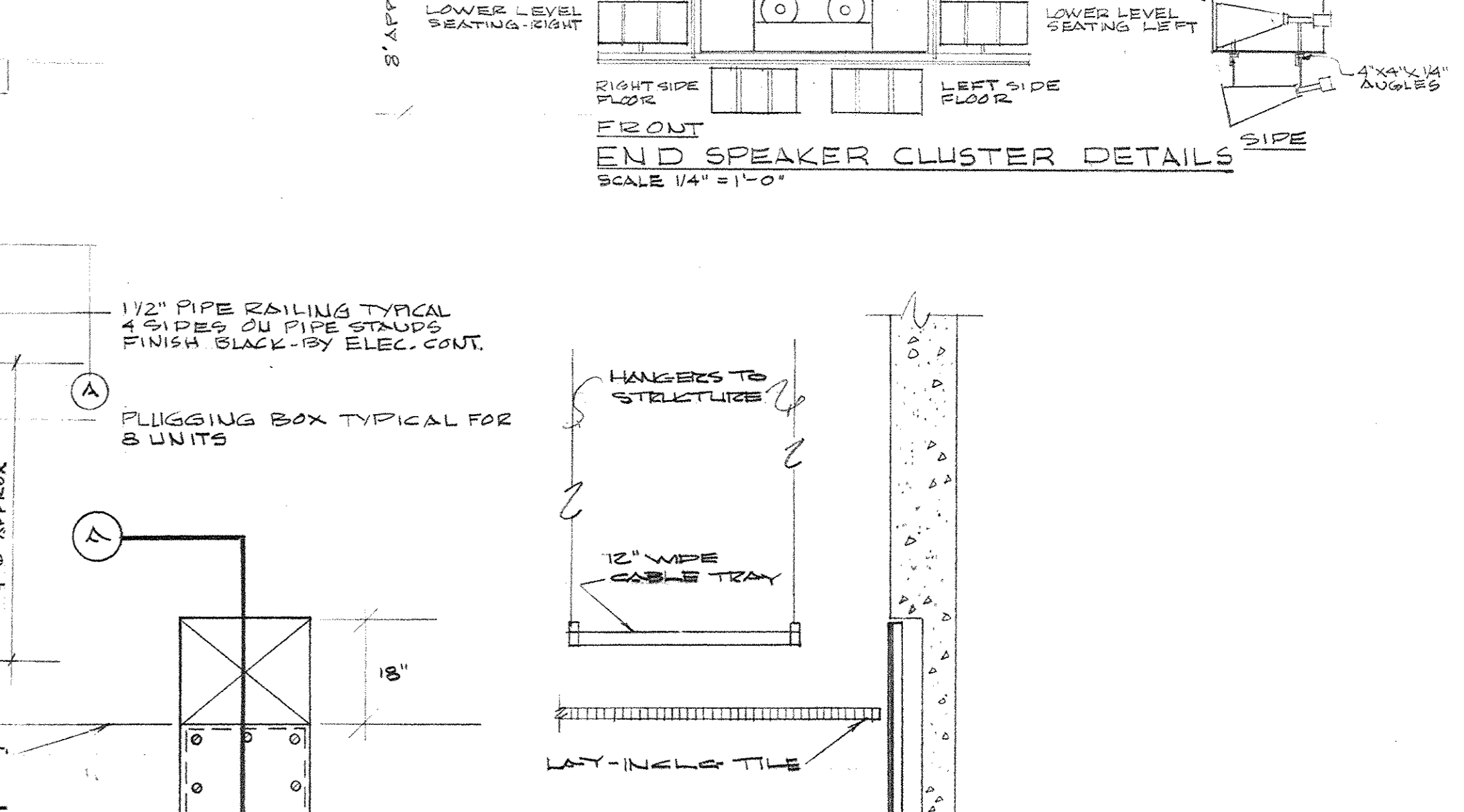
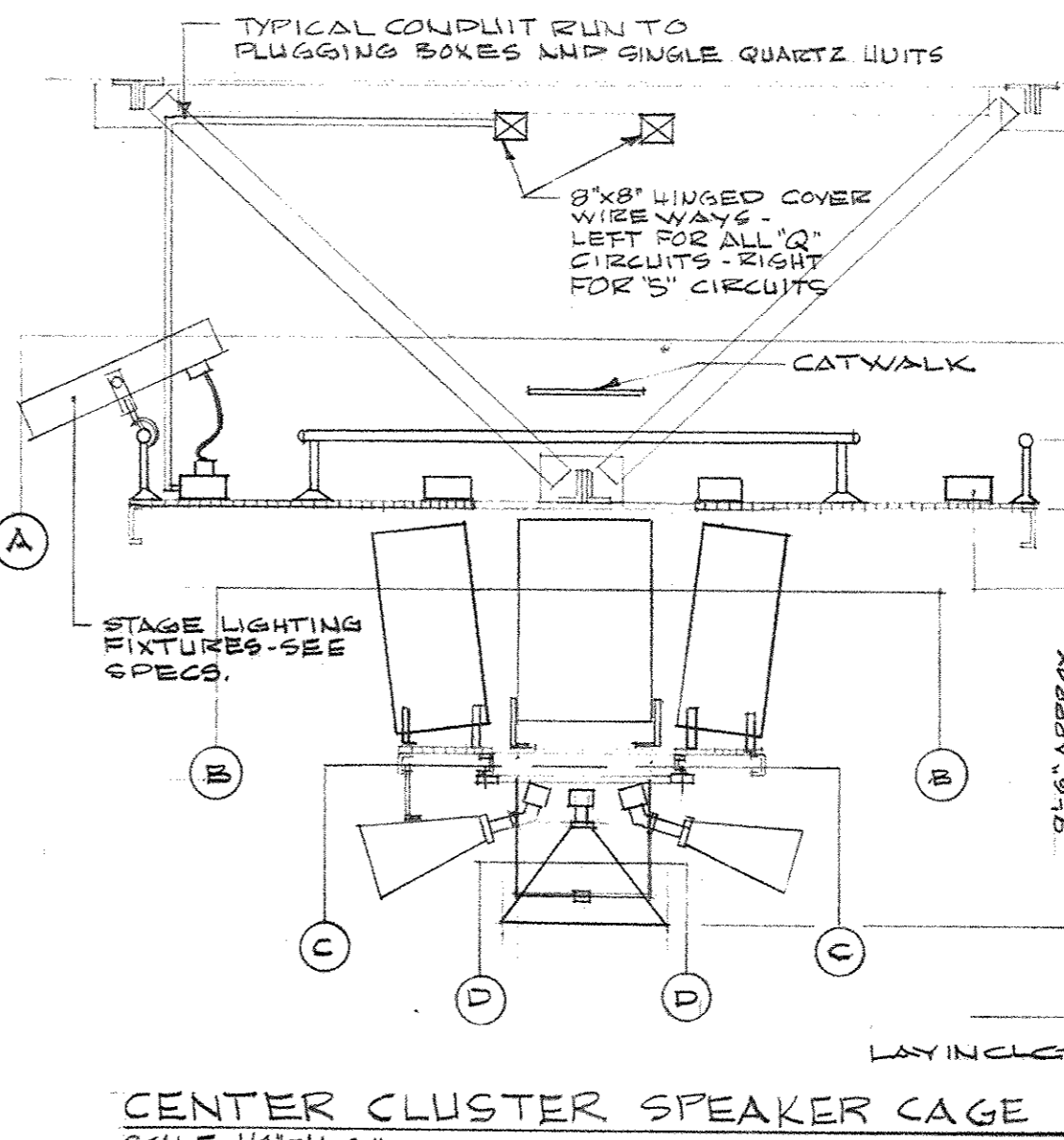
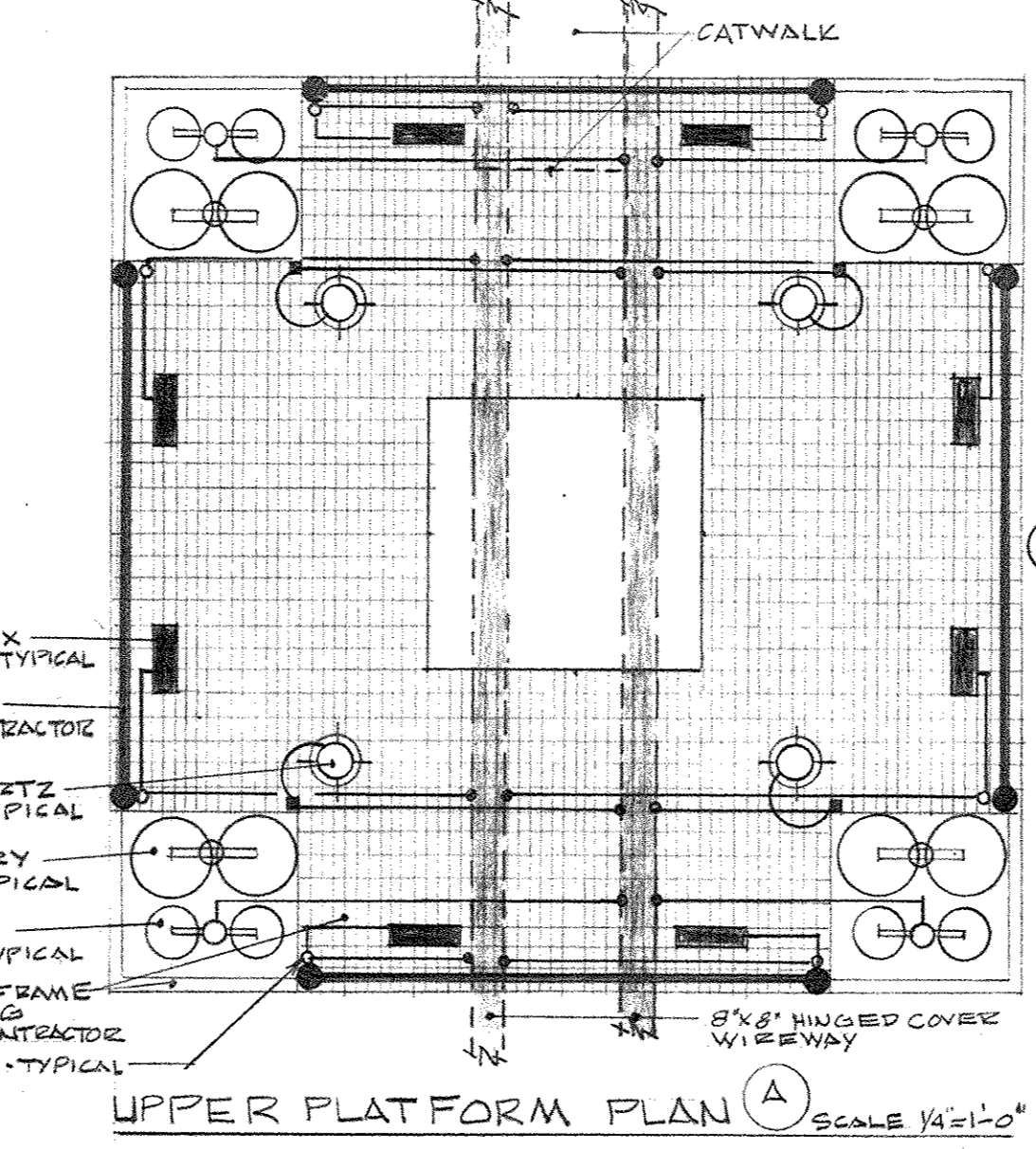

UPPER PLATFORM PLAN (A) SCALE 1/4" = 1'-0"

CENTER CLUSTER SPEAKER CAGE SCALE 1/4" = 1'-0"

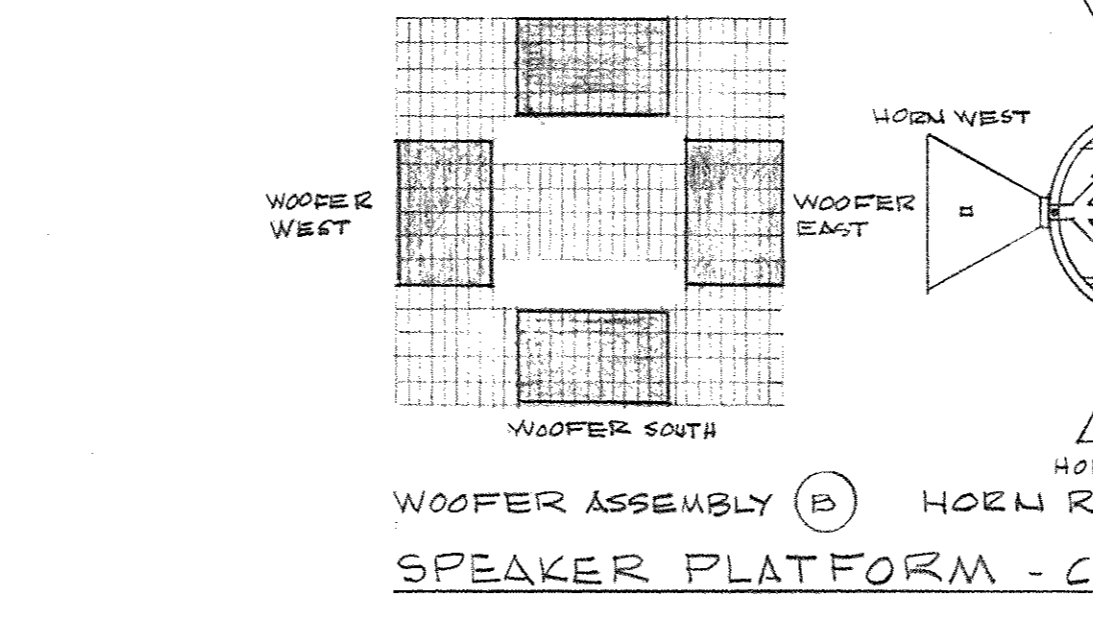

SPEAKER PLATFORM - CENTER CLUSTER - PLAN SCALE 1/4" = 1'-0"

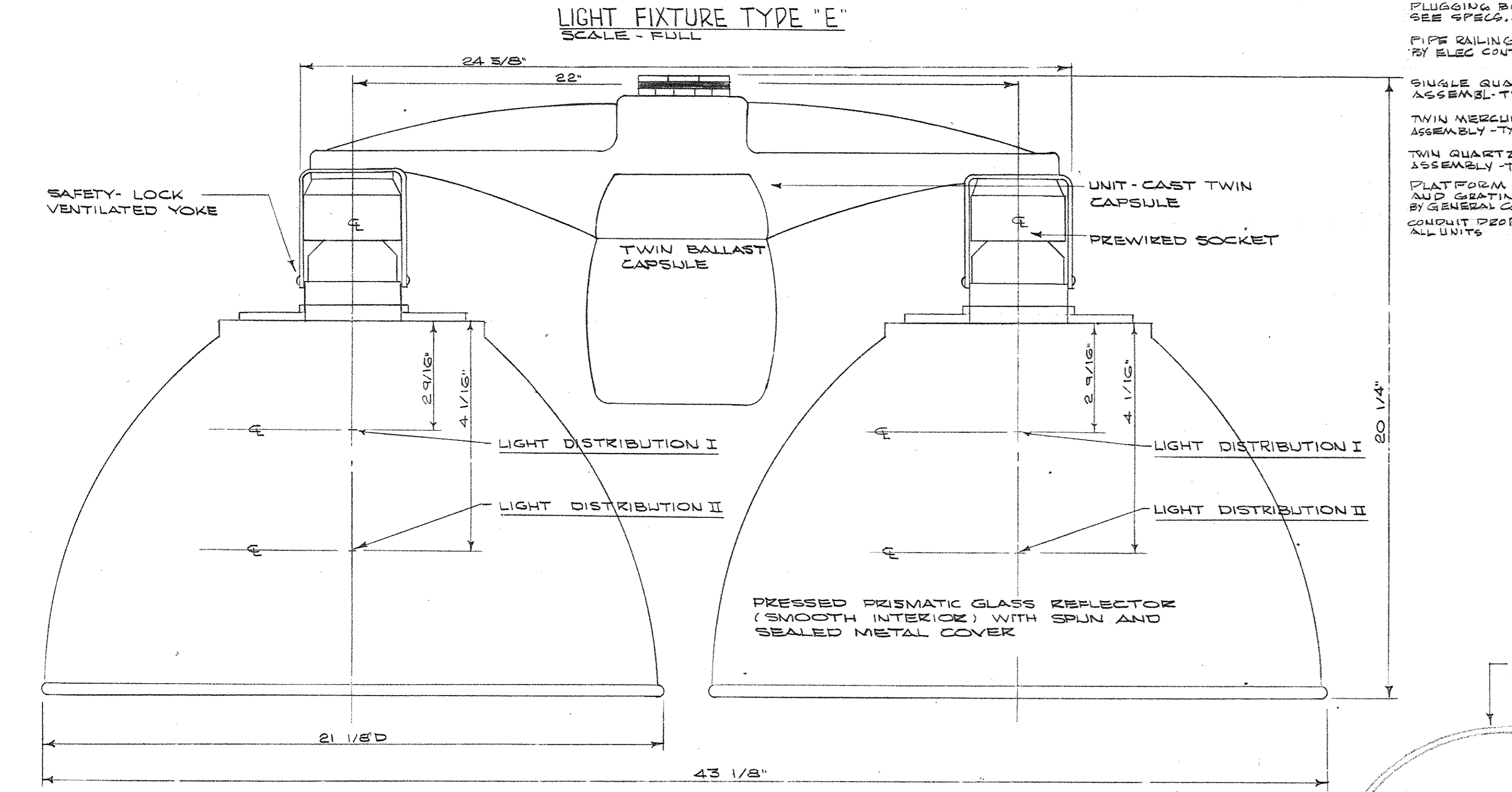

DETAIL FIXTURE - ASSEMBLY "A"
NTS

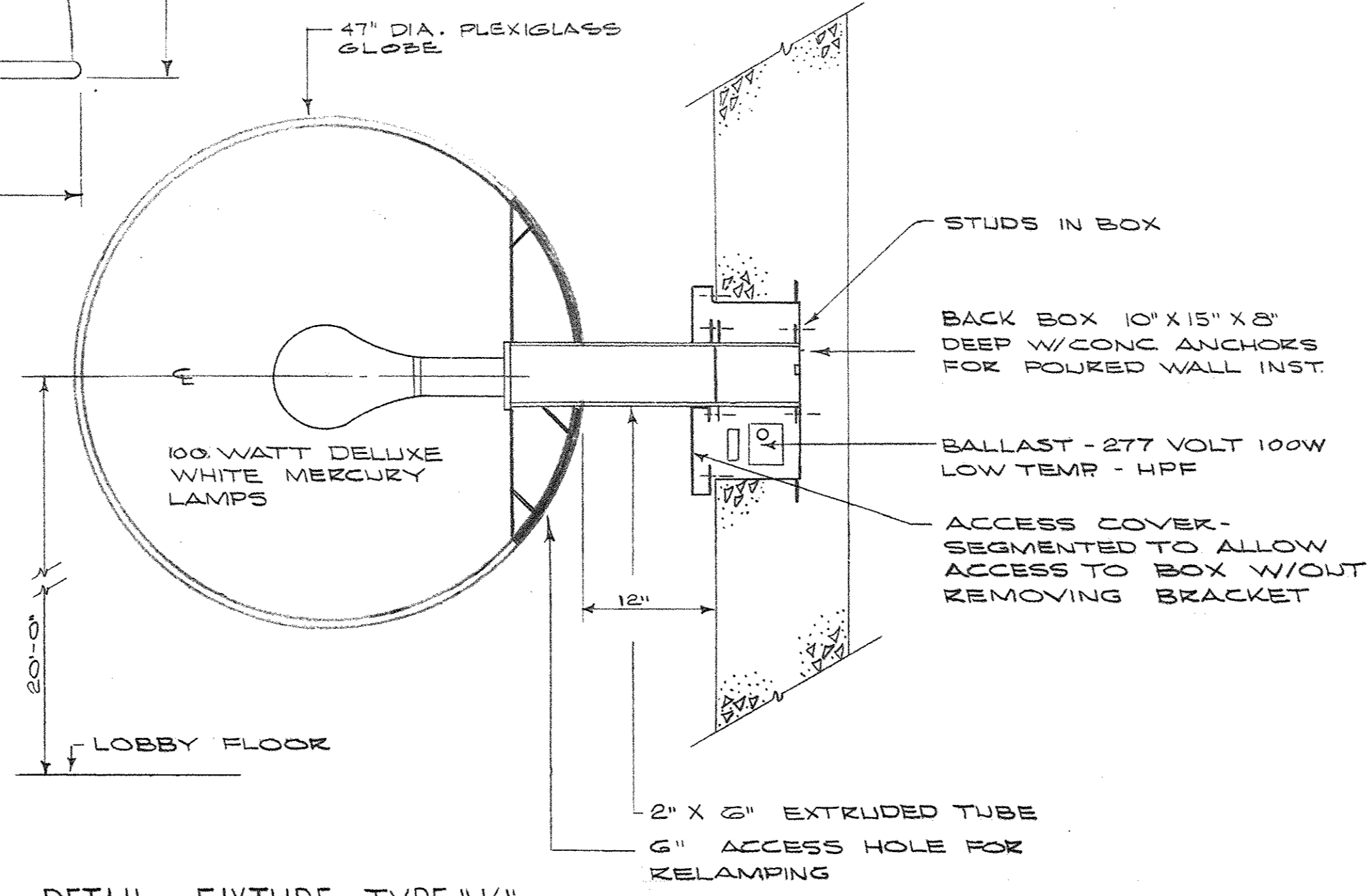

DETAIL - FIXTURE TYPE "K"
SCALE - 1" = 1'-0"

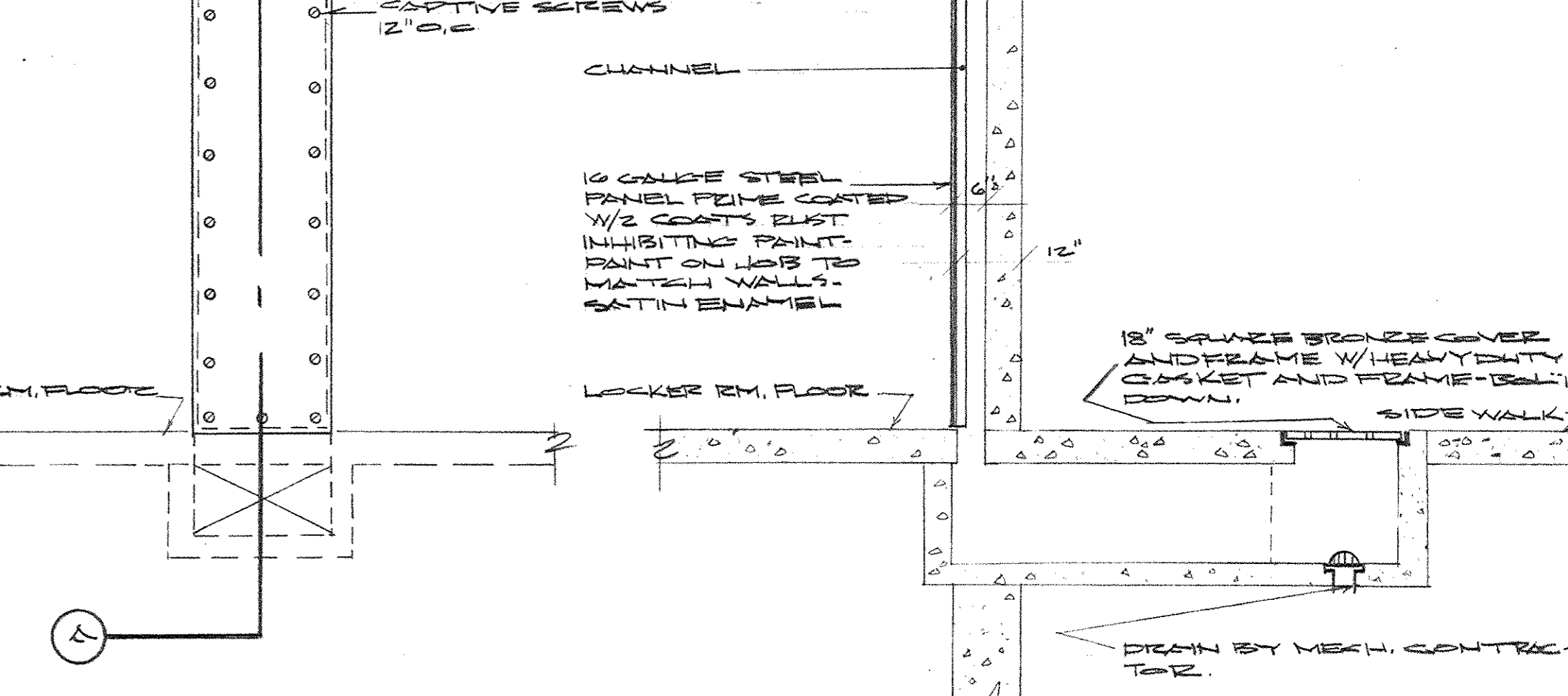

ELEVATION SCALE 1/2" = 1'-0"

SECTION A-A SCALE 1/2" = 1'-0"

AS BUILT REVISIONS 15 JANUARY 1972

CAPITAL PLAZA CONVENTION AND SPORTS CENTER FRANKFORT, KENTUCKY			
DRAWN BY WWW	DATE REVISION 8 NOV 68	DATE REVISION 8 NOV 68	
CHECKED BY ERT	COMM. NO. 5047	COMM. NO. 5047	
SECTOR NO.	ARCHITECTS LEE POTTER SMITH, PRITCHETT, HUGG & CARTER 314 WILKINSON STREET FRANKFORT, KENTUCKY	ENGINEERS FRANKFORT, KENTUCKY	DRAWING NO. E 9
	COMMONWEALTH OF KENTUCKY DEPARTMENT OF FINANCE - DIVISION OF ENGINEERING FRANKFORT		OF 10
APPROVED BY	AGENCY HEAD <i>W. M. Conwell</i>	DATE	DATE 11-13-68
APPROVED BY	OWNER	DATE	

ELECTRIC HEATER SCHEDULE	
(E)	CHROMALOX (WESSIX, NELSON OR EQUAL) MODEL NO. CB25X
	227 VOLT 1 ϕ -2 WIRE - 1500 WATT - RECESSED WALL MOUNTING AT 8" ABOVE FLOOR WITH THERMOSTAT AND LIMIT SWITCH. PROVIDE BACK BOX FOR FOUR-POLE CONCRETE WALL MOUNTING.

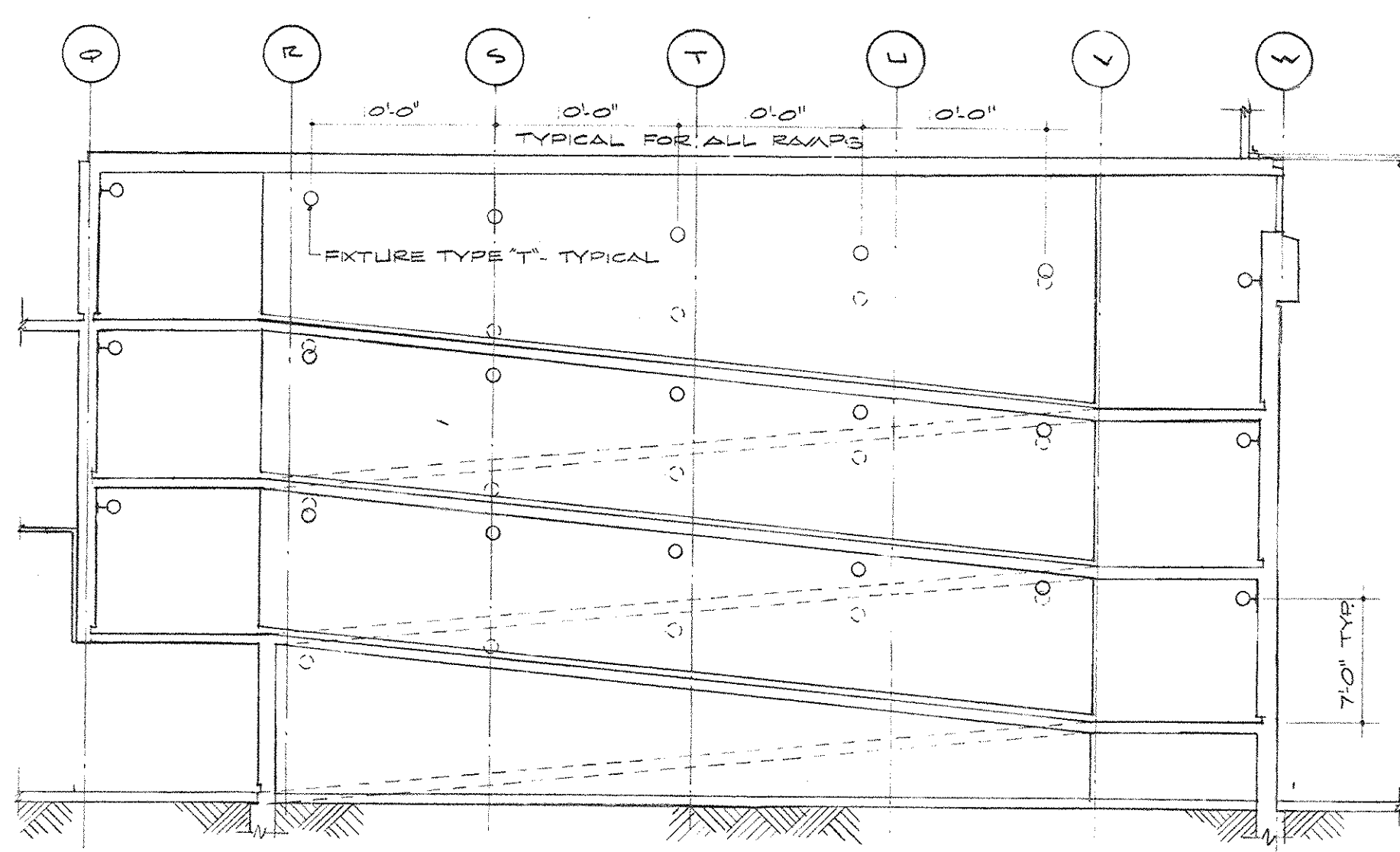

ELECTRICAL PLAN - RAMP SECTION
SCALE: 1/4"=1'-0"

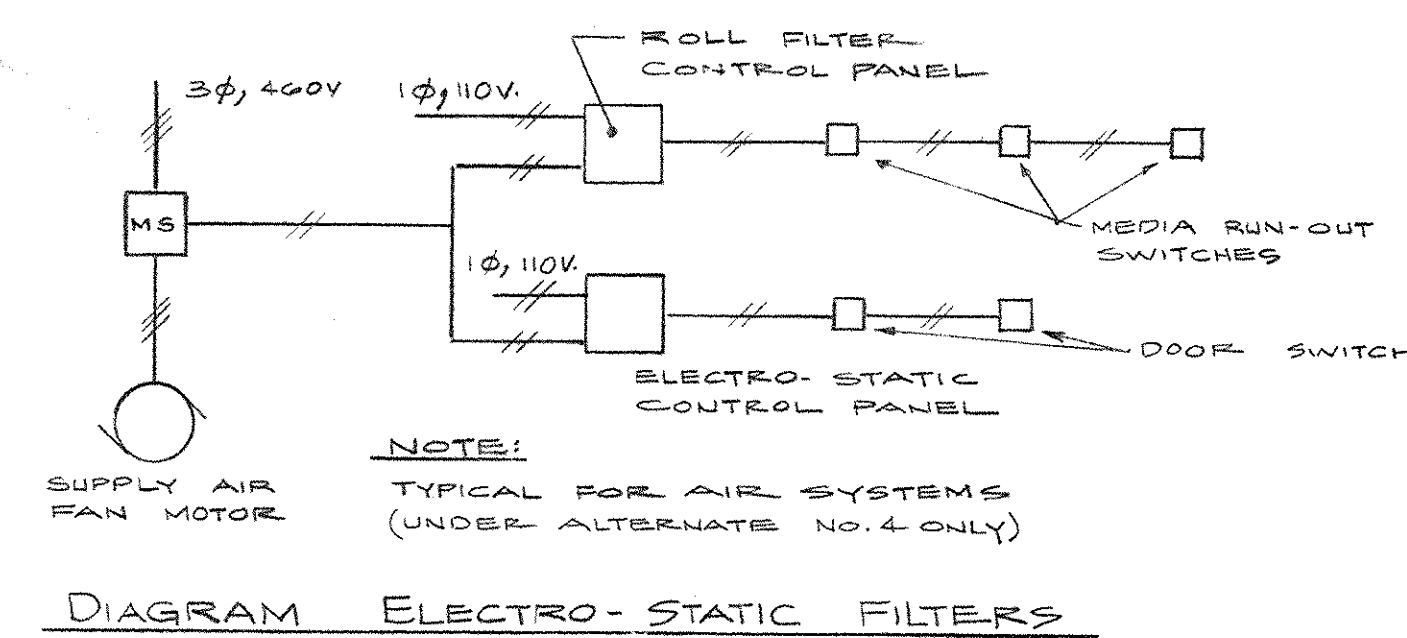

BRANCH CIRCUIT SCHEDULES					
PANEL	CIRCUIT NO.	CIRCUIT DESCRIPTION	WIRE AND CONDUIT SIZE	BREAKER SIZE AND PHASE CONNECTION	
			A	B	C
PJ	1	120 V. PUCT CIRCUIT - ARENA FLOOR	12'S	1P20	
	2	THRU			1P20
	3	"			1P20
	4	"			1P20
	5	208 V. DUST CIRCUIT - ARENA FLOOR	10'S	2P20	
	6	THRU			2P20
	7	"			2P20
	8	"			2P20

BRANCH CIRCUIT SCHEDULES					
PANEL	CIRCUIT NO.	CIRCUIT DESCRIPTION	WIRE AND CONDUIT SIZE	BREAKER SIZE AND PHASE CONNECTION	
			A	B	C
LA	1	ELECT. HTR. TICKET BOOTH	12	1P20	
	2	LTA. CONCOURSE GLASS	12	1P20	
	3	LTA. CORRIDOR	12	1P20	
	4	EXTERIOR LTA. FRONT	12	1P20	
	5	LTA. TOILET RM. & OFFICE	12	1P20	
	6	EXT. LTA.	10	1P20	
	7	SPACE			1P20
	8	AE COMPRESSOR	10	3P30	
	9	SPACE			1P20
	10	SPACE			1P20
LA	11	SPACE			1P20
	12	SPACE			1P20
LB	1	ELECT. HTR. TOILET ROOM	12	1P20	
	2	LTA. EXTERIOR CONCOURSE GLASS	12	1P20	
	3	ELECT. HTR. TOILET ROOM	12	1P20	
	4	LTA. CORRIDOR	12	1P20	
	5	ELECT. HTR. TICKET BOOTH	12	1P20	
	6	LTA. SHOWER ROOMS	12	1P20	
	7	EXT. LTA.	10	1P20	
	8	SPACE			1P20
	9	SPACE			1P20
	10	SPACE			1P20
	11	SPACE			1P20
	12	SPACE			1P20
LC	1	ELECT. HTR. TOILET ROOM	12	1P20	
	2	LTA. LOCKER ROOMS	12	1P20	
	3	ELECT. HTR. TOILET ROOMS	12	1P20	
	4	LTA. EXTERIOR CONCOURSE GLASS	12	1P20	
	5	ELECT. HTR. TICKET OFFICE	12	1P20	
	6	SPACE			1P20
	7	SPACE			1P20
	8	SPACE			1P20
	9	SPACE			1P20
	10	SPACE			1P20
	11	SPACE			1P20
	12	SPACE			1P20
LD	1	LTA. KITCHEN & TOILET ROOM	12	1P20	
	2	SPACE			1P20
	3	ELECT. HTR. TICKET BOOTH	12	1P20	
	4	LTA. EXTERIOR CONCOURSE GLASS	12	1P20	
	5	EXTERIOR LTA. FRONT	10	1P20	
	6	SPACE			1P20
	7	SPACE			1P20
	8	SPACE			1P20
	9	SPACE			1P20
	10	SPACE			1P20
	11	SPACE			1P20
	12	SPACE			1P20
PA	1	RECEPTACLE LOBBY AREA	12	1P20	
	2	RECEPTACLE OFFICE	12	1P20	
	3	E.W.C. LOBBY	12	1P20	
	4	LOBBY - HIGH AREA	10	1P20	
	5	RECEPTACLE STORAGE AREA	12	1P20	
	6	LOBBY - HIGH AREA	10	1P20	
	7	LOBBY - LTA.	12	1P20	
	8	LOBBY - LTA.	10	1P20	
	9	LOBBY - LTA.	12	1P20	
	10	LOBBY - LTA.	10	1P20	
	11	LOBBY - LTA.	10	1P20	
	12	SPACE			1P20
	13	COMBINATION OUTLETS	12	2P20	
	14	COMBINATION OUTLETS ARENA	12	2P20	
	15	SPACE			1P20
	16	SPACE			1P20
	17	EXTERIOR LTA. CONCOURSE GLASS	12	1P20	
	18	EXTERIOR LTA. ENTRANCE	12	1P20	
	19	TUNNEL LIGHTING	12	1P20	
	20	LIGHTING - SWAP	12	1P20	
	21	SPACE			1P20
	22	LIGHTING - SWAP	12	1P20	
	23	LTA. STORAGE ROOM	12	1P20	
	24	LIGHTING - SWAP	12	1P20	
	25	LTA. STORAGE ROOM	12	1P20	
	26	LTA. TICKET BOOTH	12	1P20	
	27	H.V. CIRC PUMP	12	1P20	
	28	DOM. H.V. CIRC PUMP	12	1P20	
	29	H.V. CIRC PUMP	12	1P20	
	30	LIGHTING - SWAP	12	1P20	
	31	FILTER	12	1P20	
	32	RECEPTACLE AERIALS ROOM	12	1P20	
	33	AUTO TEMP CONTROL	12	1P20	
	34	SPACE			1P20
	35	SPACE			1P20
	36	SPACE			1P20
	37	SPACE			1P20
	38	SPACE			1P20
	39	SPACE			1P20
	40	SPACE			1P20
	41	SPACE			1P20
PA	42	SPACE			1P20
PB	1	RECEPTACLE - LOBBY	12	1P20	
	2	LTA. FAN ROOMS	12	1P20	
	3	E.W.C. - LOBBY	12	1P20	
	4	LTA. STORAGE ROOM	12	1P20	
	5	RECEPTACLE - STORAGE RM.	12	1P20	
	6	LTA. STORAGE ROOM	12	1P20	
	7	N. SIDE HOT DECK PUMP	12	1P20	
	8	AUD. PREHEAT PUMP	12	1P20	
	9	LTA. SHOWER ROOMS	12	1P20	
	10	AUD. HOT DECK PUMP	12	1P20	
	11	NORTH SIDE SYOTERIA FILTER	12	1P20	
	12	AUDITORIUM FILTER	12	1P20	

BRANCH CIRCUIT SCHEDULES					
PANEL	CIRCUIT NO.	CIRCUIT DESCRIPTION	WIRE AND CONDUIT SIZE	BREAKER SIZE AND PHASE CONNECTION	
			A	B	C
PB	13	COMP. OUTLETS LOCKER ROOMS	12	2P20	
	14	COMP. OUTLETS - ARENA	12	2P20	
	15	SPACE			1P20
	16	SPACE			1P20
	17	LOBBY HOT DECK PUMP	2	1P20	
	18	EXTERIOR LTA. ENTRANCE	12	1P20	
	19	LOBBY FILTER	12	1P20	
	20	ELECTRIC SCOREBOARD	12	1P20	
	21	SPACE	2	1P20	
	22	SPACE	2	1P20	
	23	LIGHTING - SWAP	2	1P20	
	24	SPACE	2	1P20	
	25	LIGHTING - SWAP	2	1P20	
	26	SPACE	2	1P20	
	27	SPACE	2	1P20	
	28	SPACE	2	1P20	
	29	SPACE	2	1P20	
	30	SPACE	2	1P20	
	31	SPACE	2	1P20	
	32	SPACE	2	1P20	
	33	SPACE	2	1P20	
	34	SPACE	2	1P20	
	35	SPACE	2	1P20	
	36	SPACE	2	1P20	
	37	SPACE	2	1P20	
	38	SPACE	2	1P20	
	39	SPACE	2	1P20	
	40	SPACE	2	1P20	
	41	SPACE	2	1P20	
	42	SPACE	2	1P20	
PC	1	RECEPTACLE - LOBBY - TICKET BOOTH	12	1P20	
	2	LTA. STORAGE ROOMS	12	1P20	
	3	E.W.C. - LOBBY	12	1P20	
	4	LTA. FAN ROOM	12	1P20	
	5	DOM. H.V. CIRCULATING PUMP	2	1P20	
	6	AUDITORIUM PREHEAT PUMP	12	1P20	
	7	RECEPTACLE - STORAGE ROOM	12	1P20	
	8	AUDITORIUM - HOT DECK PUMP	2	1P20	
	9	LTA. SHOWER ROOMS	12	1P20	
	10	AUDITORIUM FILTER	12	1P20	
	11	SPACE			1P20
	12	SPACE			1P20
	13	COMP. OUTLETS - LOCKER RMS.	12	2P20	
	14	COMP. OUTLETS - ARENA	12	2P20	
	15	SPACE			1P20
	16	SPACE			1P20
	17	AUDITORIUM PREHEAT PUMP	2	1P20	
	18	SWAP LIGHTING	2	1P20	
	19	AUDITORIUM - HOT DECK PUMP	2	1P20	
	20	SWAP LIGHTING	2	1P20	
	21	AUDITORIUM FILTER	12	1P20	
	22	SPACE	2	1P20	
	23	SPACE	2	1P20	
	24	SPACE	2	1P20	
	25	SPACE	2	1P20	
	26	SPACE	2	1P20	
	27	SPACE	2	1P20	
	28	SPACE	2	1P20	
	29	SPACE	2	1P20	
	30	SPACE	2	1P20	
	31	SPACE	2	1P20	
	32	SPACE	2	1P20	
	33	SPACE	2	1P20	
	34	SPACE	2	1P20	
	35	SPACE	2	1P20	
	36	SPACE	2	1P20	
	37	SPACE	2	1P20	
	38	SPACE	2	1P20	
	39	SPACE	2	1P20	
	40	SPACE	2	1P20	
	41	SPACE	2	1P20	
	42	SPACE	2	1P20	
PD	1	RECEPTACLE LOBBY AREA	12	1P20	
	2	LTA. FAN ROOM	12	1P20	
	3	E.W.C. - LOBBY	12	1P20	
	4	LTA. LOBBY HIGH AREA	10	1P20	
	5	RECEPTACLE - MEETING ROOM	12	1P20	
	6	LTA. LOBBY HIGH AREA	10	1P20	
	7	RECEPTACLE - MEETING ROOM	12	1P20	
	8	RECEPTACLE - FOOD SERVICE	12	1P20	
	9	H.V. PUMP - AUD. HOT DECK	12	1P20	
	10	DISH WASHER - FOOD SERVICE	12	1P20	
	11	LTA. TOILET BOOTH	12	1P20	
	12	DISPOSER - FOOD SERVICE	12	1P20	
	13	COMBINATION OUTLETS	12	2P20	
	14	COMBINATION OUTLETS ARENA	12	2P20	
	15	SPACE			1P20
	16	SPACE			1P20
	17	ICE MAKER - FOOD SERVICE	12	1P20	
	18	LIGHTING - SWAP	12	1P20	
	19	RECEPTACLE - FOOD SERVICE	12	1P20	
	20	LTA. LOBBY	10	1P20	
	21	REFRIGERATOR - FOOD SERVICE	12	1P20	
	22	LTA. LOBBY	10	1P20	
	23	COMBINATION OUTLET - FOOD SERVICE	12	1P20	
	24	LIGHTING - SWAP	12	1P20	
	25	SPACE			1P20
	26	LIGHTING - SWAP	12	1P20	
	27	LTA. LOBBY	12	1P20	
	28	LTA. MEETING ROOM	12	1P20	
	29	LTA. LOBBY	12	1P20	
	30	LTA. MEETING ROOM	12	1P20	
	31	LTA. LOBBY	10	1P20	
	32	LTA. MEETING ROOM	12	1P20	
	33	SPACE			1P20
	34	H.V. PUMP EAST LOBBY SYSTEM	12	1P20	
	35	AUD. PREHEAT - H.V. PUMP	12	1P20	
	36	FILTER - AUD. UNIT	12	1P20	
	37	FILTER SYSTEM - LOBBY	12	1P20	
	38	TOILET RM. EXHAUST FAN NO. 2	12	1P20	