

OFFICE DWG. NO.	ARCH. DWG. NO.	BLDG. SECTOR	NAME OF BUILDING	TITLE OF DRAWING	BRANCH OF WORK	DRAWN BY	DATE	REMARKS
CPA-328	A-62		Capital Plaza Development	Schedules		WH/LH		
" -329	S-1	B-4	Phase II	Partial Ground Level Plan	Structural	A.C.		
" -330	S-2	B-5	Frankfort, Kentucky	" " " "		S.I.		
" -331	S-3	B-6		" " " "		"		
" -332	S-4	B-7		Partial Ground Level Plan	Structural	"		
" -333	S-5	C-4		" " " "		A.C.		
" -334	S-6	C-5		" " " "		R.V.		
" -335	S-7	C-6		" " " "		D.G.		
" -336	S-8	C-7		" " " "		A.C.		
" -337	S-9	D-4		" " " "		B.H.		
" -338	S-10	D-5		" " " "		A.C.		
" -339	S-11	D-6		" " " "		S.I.		
" -340	S-12	B-4		Partial Mezzanine Framing Plan		R.S.		
" -341	S-13	B-5		" " " "		D.A.		
" -342	S-14	B-6		" " " "		D.A.		
" -343	S-15	B-7		" " " "		D.A.		
" -344	S-16	C-4		" " " "		R.H.		
" -345	S-17	C-5		" " " "		R.S.		
" -346	S-18	C-6		" " " "		D.A.		
" -347	S-19	C-7		" " " "		D.A.		
" -348	S-20	D-4		" " " "		R.S.		
" -349	S-21	D-5		" " " "		"		
" -350	S-22	D-6		" " " "		D.A.		
" -351	S-23	B-4		Partial Plaza Framing Plan		A.C.		
" -352	S-24	B-5		" " " "		B.H.		
" -353	S-25	B-6		" " " "		D.A.		
" -354	S-26	B-7		" " " "		A.C.		
" -355	S-27	C-4		" " " "		"		
" -356	S-28	C-5		" " " "		"		
" -357	S-29	C-6		" " " "		D.G.		
" -358	S-30	C-7		" " " "		R.S.		
" -359	S-31	D-4		" " " "		B.H.		
" -360	S-32	D-5		" " " "		S.S.		
" -361	S-33	D-6		" " " "		B.H.		
" -362	S-34	B-4		Partial Plaza Level Plan		H.K.		
" -363	S-35	B-5		" " " "		R.S.		
" -364	S-36	B-6		" " " "		H.K.		
" -365	S-37	B-7		" " " "		Z "		
" -366	S-38	B-8		" " " "		"		
" -367	S-39	C-4		" " " "		"		
" -368	S-40	C-5		" " " "		"		

OFFICE DWG. NO.	ARCH. DWG. NO.	BLD'G.	NAME OF BUILDING	TITLE OF DRAWING	BRANCH OF WORK	DRAWN BY	DATE	REMARKS
CPA-369	S-41	C-6	Capital Plaza Development Phase II	Partial Plaza Level Plan	Structural	HK	10-16-67	Lee Fetter Smith, Associates
"-370	S-42	C-7	Frankfort, Kentucky	" "		"		
"-371	S-43	C-8		" "		"		
"-372	S-44	D-4		" "		"		
"-373	S-45	D-5		" "		"		
"-374	S-46	D-6		" "		"		
"-374A	S-47	A11		Jolst. Beam and Slab Schedules	Structural	AC	"	"
"-375	S-48	"		General Notes & Typical Details		"		
"-376	S-49	"		Typical and Misc. Details		"		
"-377	S-50	"		Foundation Details		CAR		
"-378	S-51	"		Precast Concrete I		HK		
"-378A				Cover Sheet				
"-379	PV-1	Master		Site Utilities Plan	Mechanical	TE/WW		
"-380	PH-1	B-4		Plumbing & Ventilating Plan, Ground Level		"		
"-381	PH-2	B-5		" "		"		
"-382	PH-3	B-6		" "		"		
"-383	PH-4	B-7		" "		"		
"-384	PH-5	C-4		" "		"		
"-385	PH-6	C-5		" "		"		
"-386	PH-7	C-6		" "		"		
"-387	PH-8	C-7		" "		"		
"-388	PH-9	D-4		" "		"		
"-389	PH-10	D-5		" "		"		
"-390	PH-11	D-6		" "		"		
"-391	PH-12	B-4		Plumbing, Heating & Air Cond. Plan-Mezzanine Level	Mechanical	"		
"-392	PH-13	B-5		" "		"		
"-393	PH-14	B-6		Plumbing and Ventilating Plan - Mezzanine Level		"		
"-394	PH-15	B-7		" "		"		
"-395	PH-16	C-4		Plumbing Plan - Mezzanine Level Large Fountain		"		
"-396	PH-17	C-4		Heating and Air Conditioning Plan, Mezzanine Level	Large Fountain	"		
"-397	PH-18	C-5		Plumbing & Air Conditioning - Mezzanine Level	Large Fountain	"		
"-398	PH-19	C-5		Heating and Air Conditioning Plan - Mezzanine Level		"		
"-399	PH-20	C-6		Plumbing and Ventilating Plan - Mezzanine Level		"		
"-400	PH-21	C-7		" "		"		
"-401	PH-22	D-4		Plumbing Plan - Mezzanine Level		"		
"-402	PH-23	D-4		Heating and Air Cond. Plan - Mezzanine Level		LH		
"-403	PH-24	D-5		Plumbing Plan - Mezzanine Level		TE/WW	TE/WW	
"-404	PH-25	D-5		Heating & Air Conditioning Plan - Mezzanine Level		"		
"-405	PH-26	D-6		Plumbing and Ventilating Plan - Mezzanine Level		"		
"-406	PH-27	B-4		Plumbing Plan - Plaza Level		"		
"-407	PH-28	B-5		" "		"		

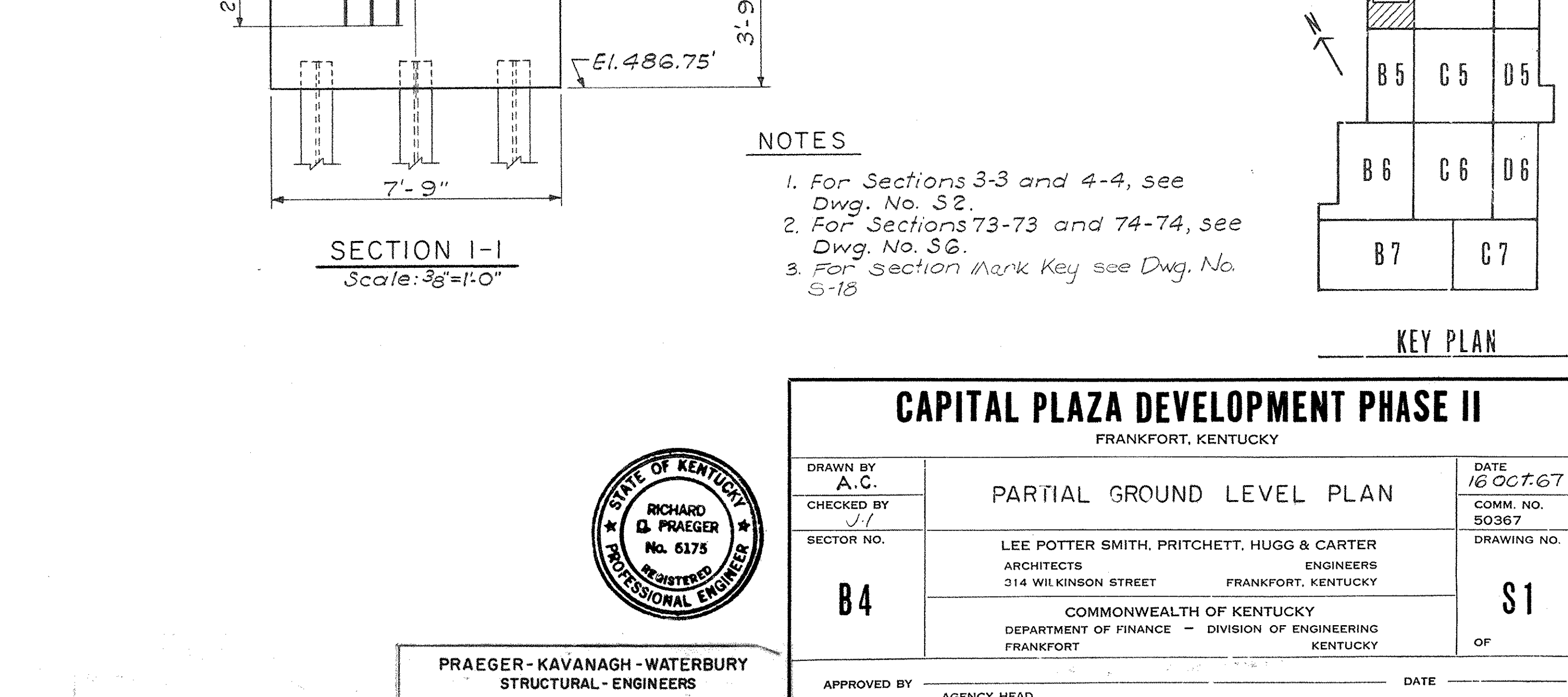
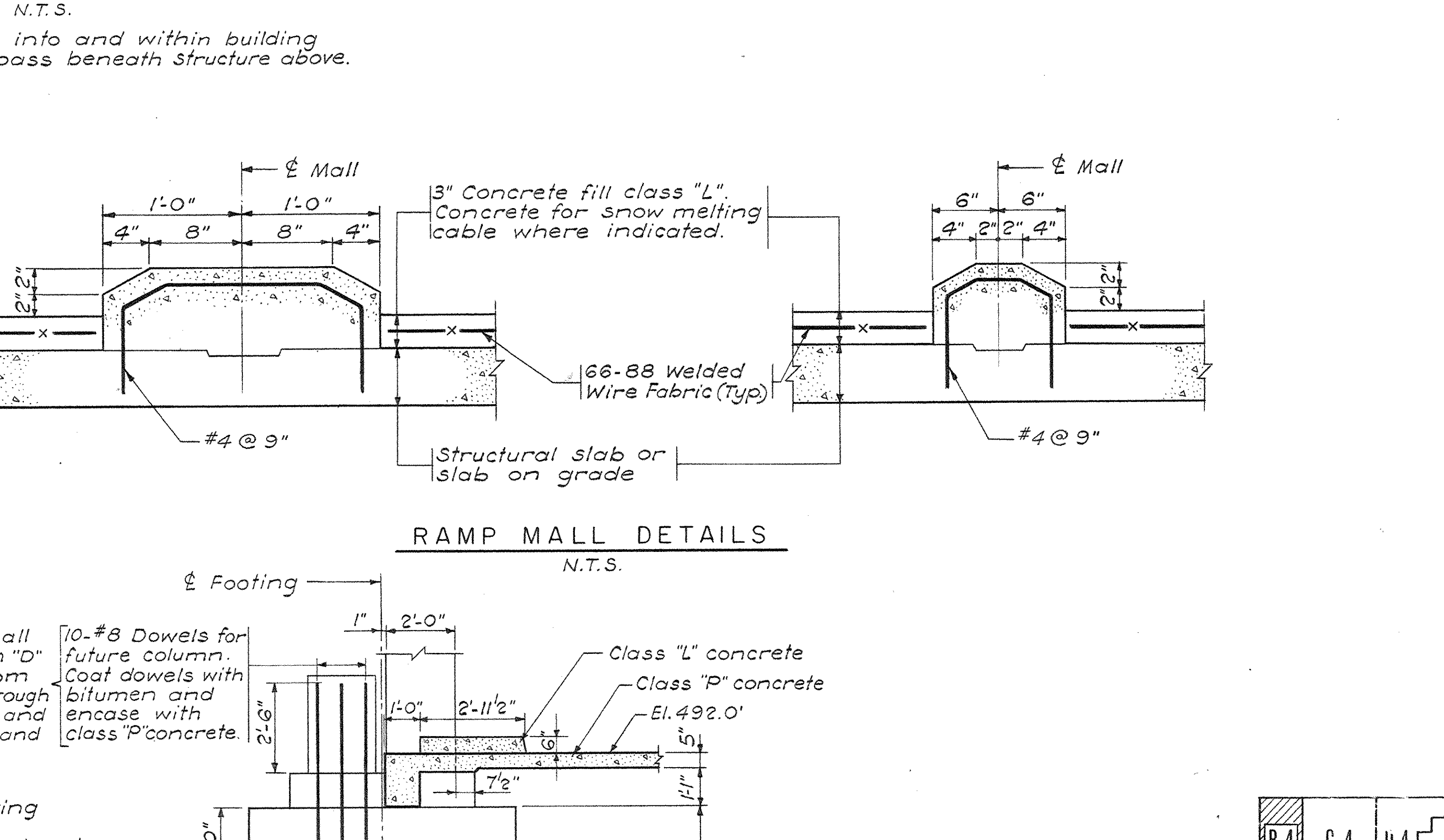
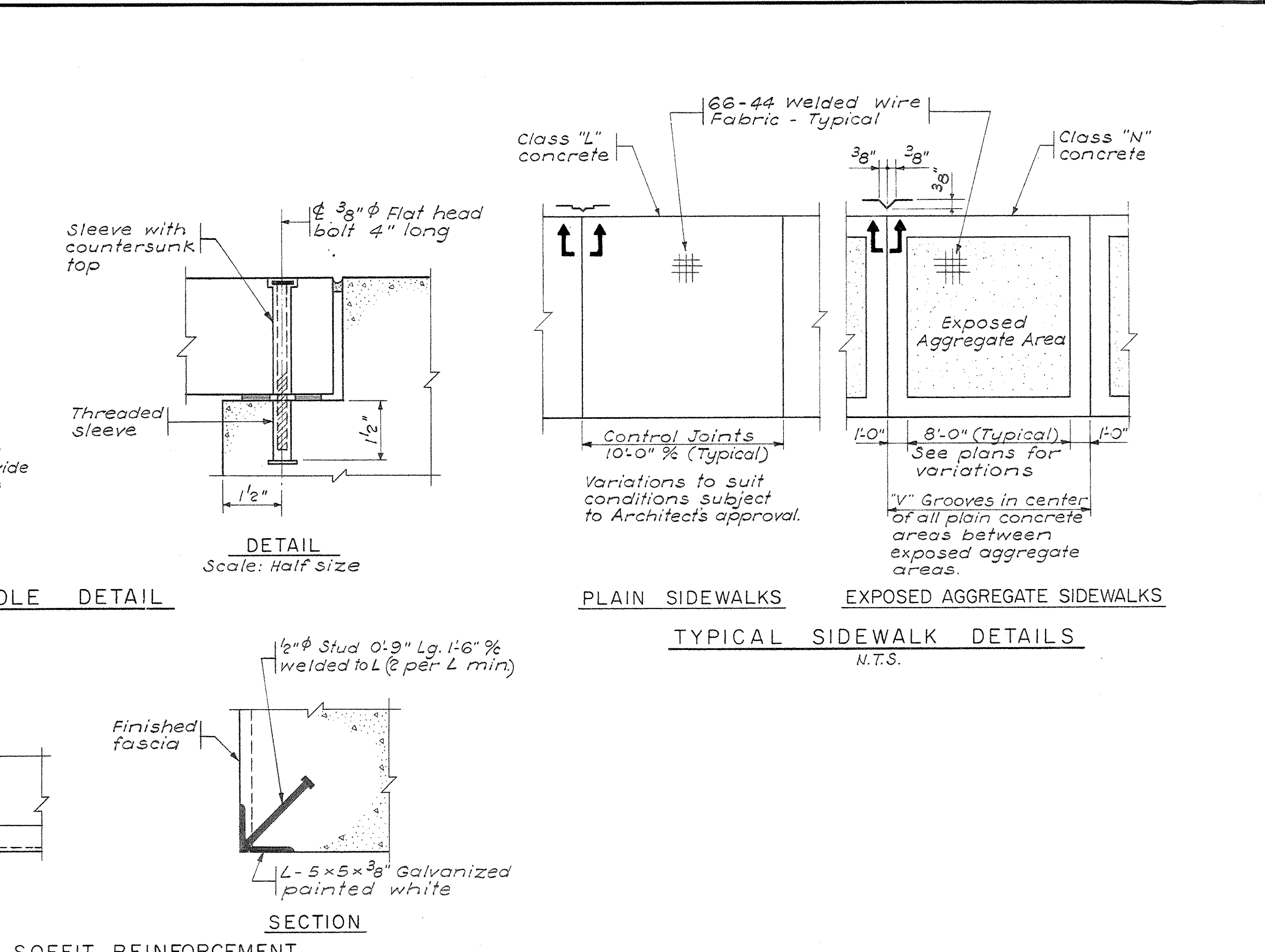
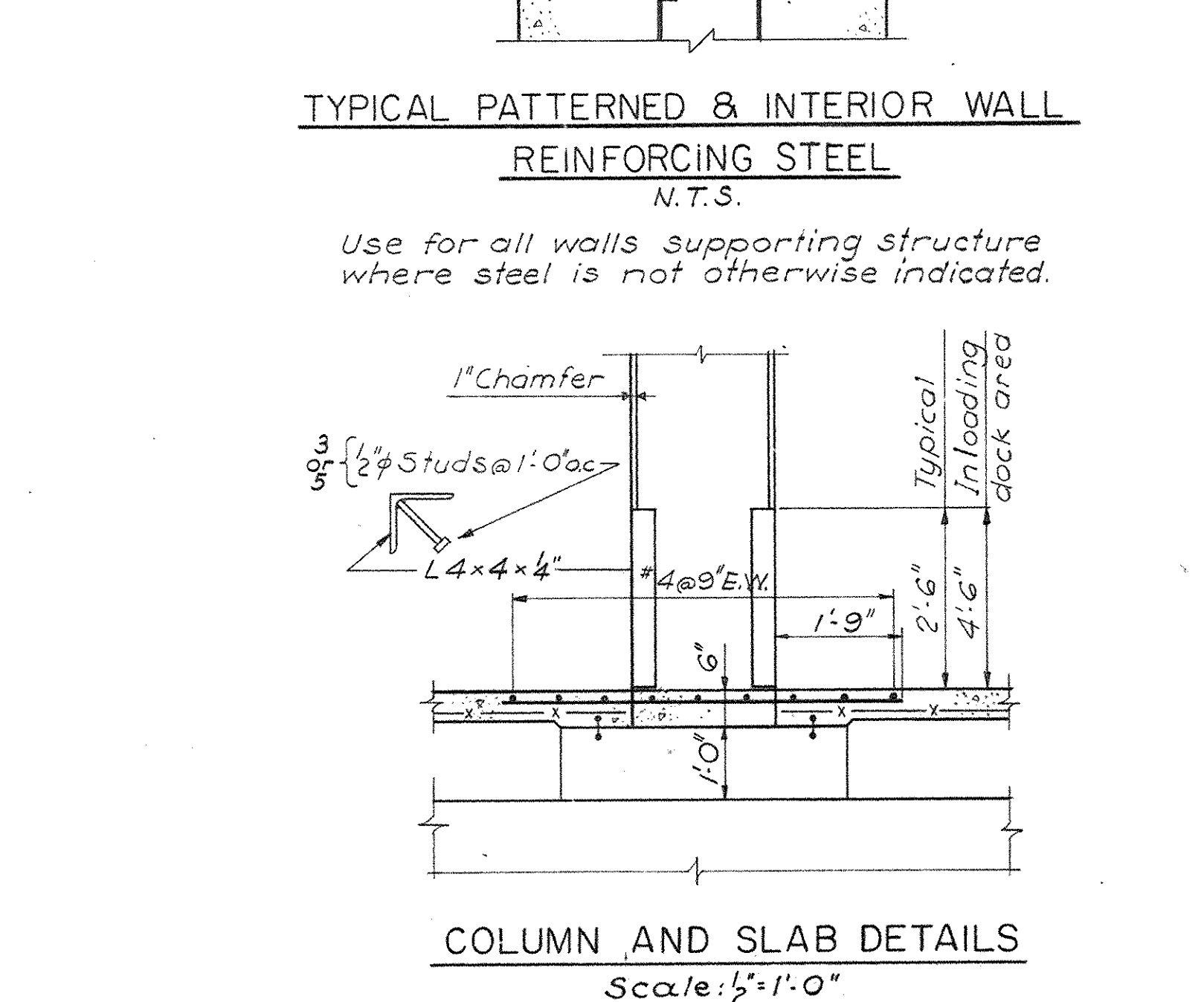
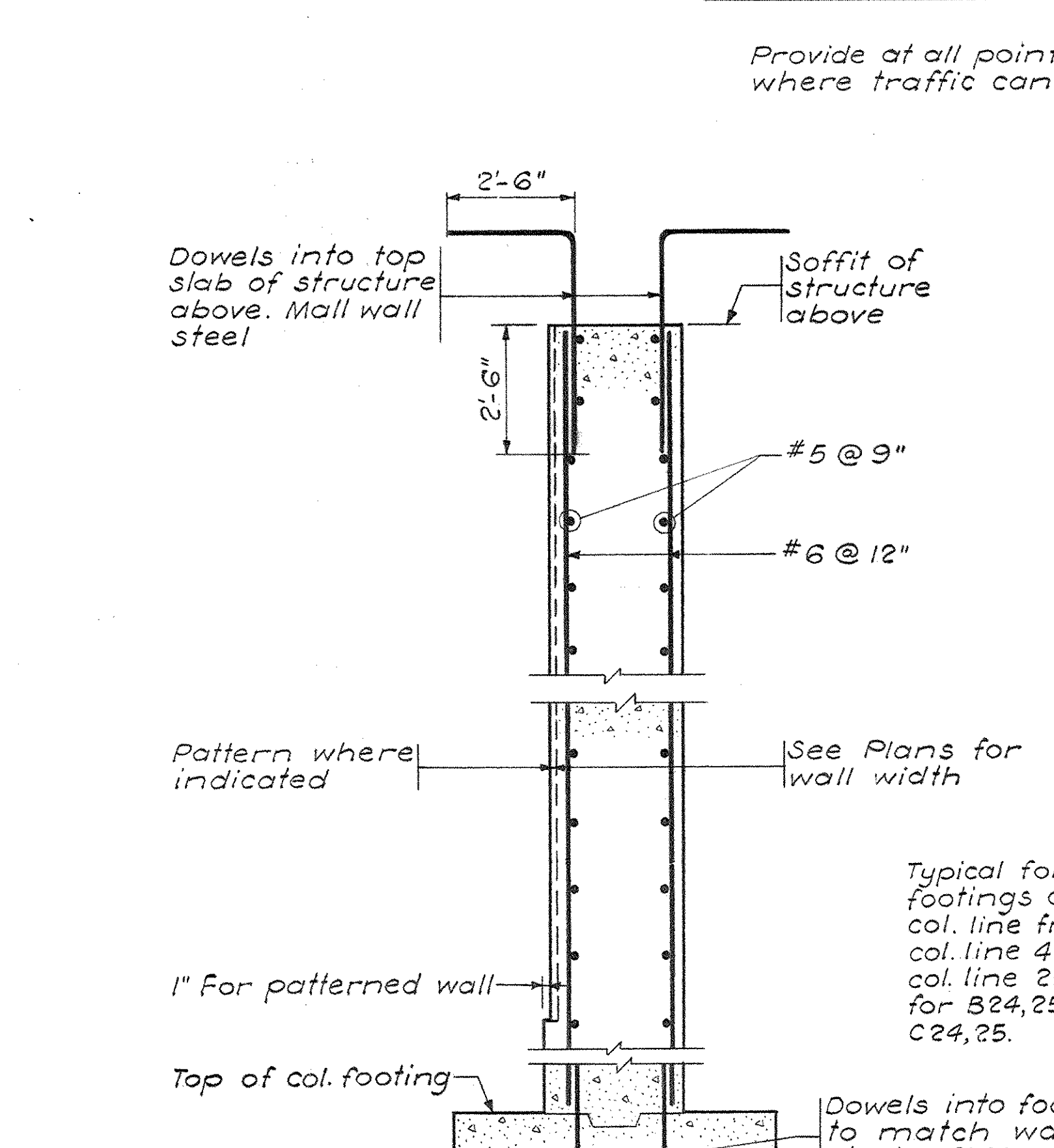
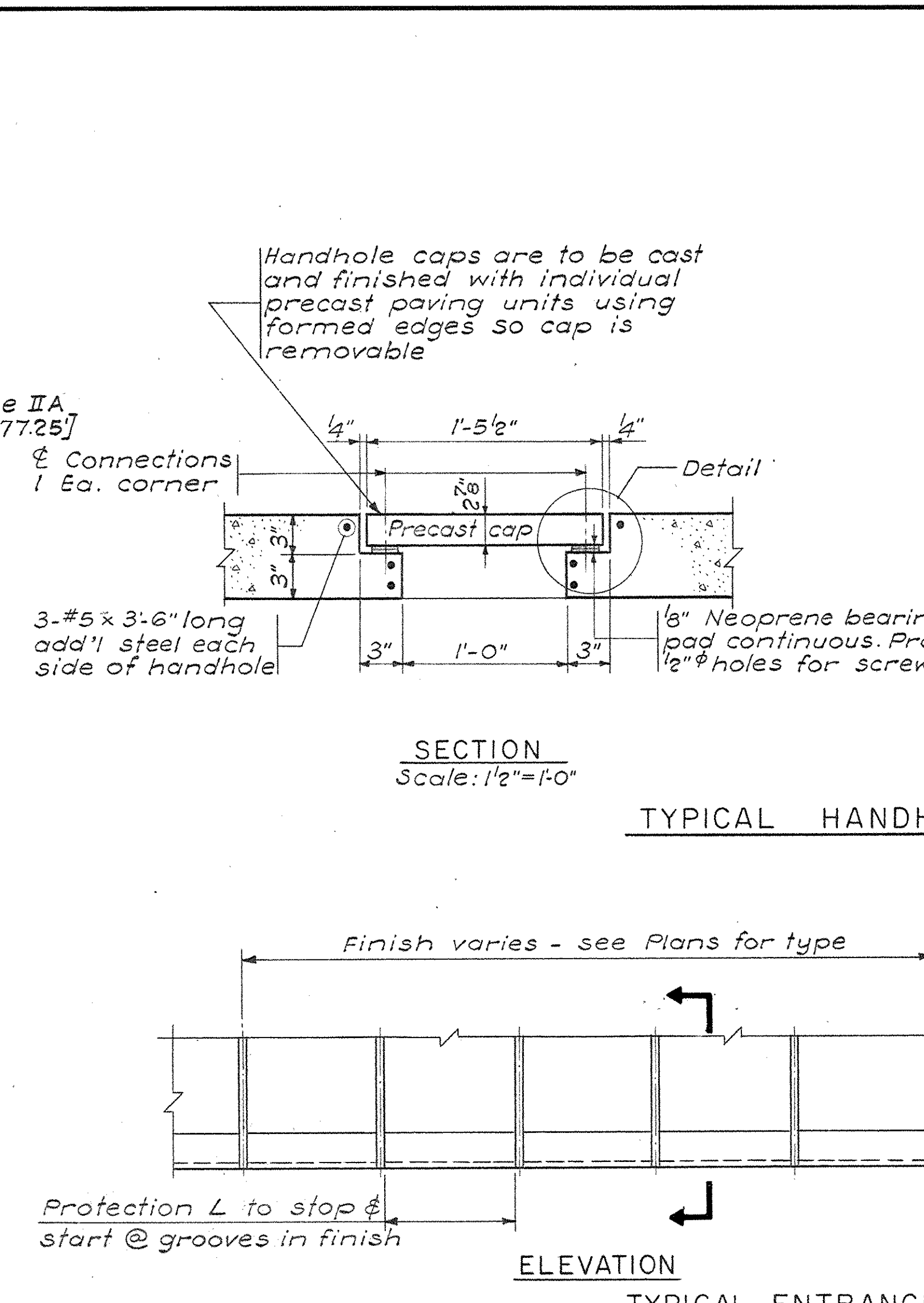
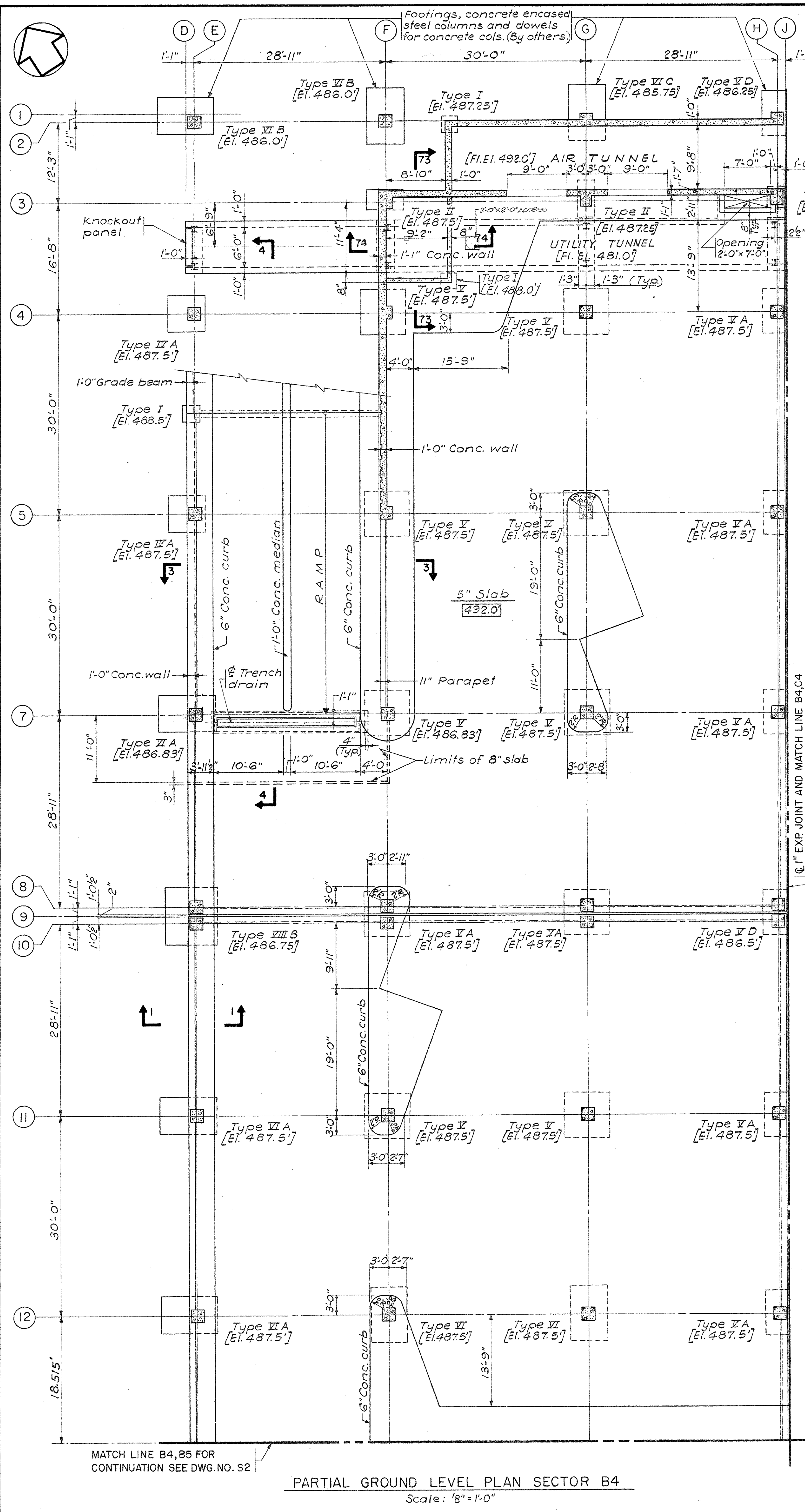

CAPITAL PLAZA DEVELOPMENT PHASE II
FRANKFORT, KENTUCKY

DATE 16 Oct. 67

COMM. NO. 50367

DRAWING NO. S1

APPROVED BY AGENCY HEAD DATE

APPROVED BY OWNER DATE

PRAEGER-KAVANAGH-WATERBURY
STRUCTURAL-ENGINEERS

R.O. PRAEGER, Partner

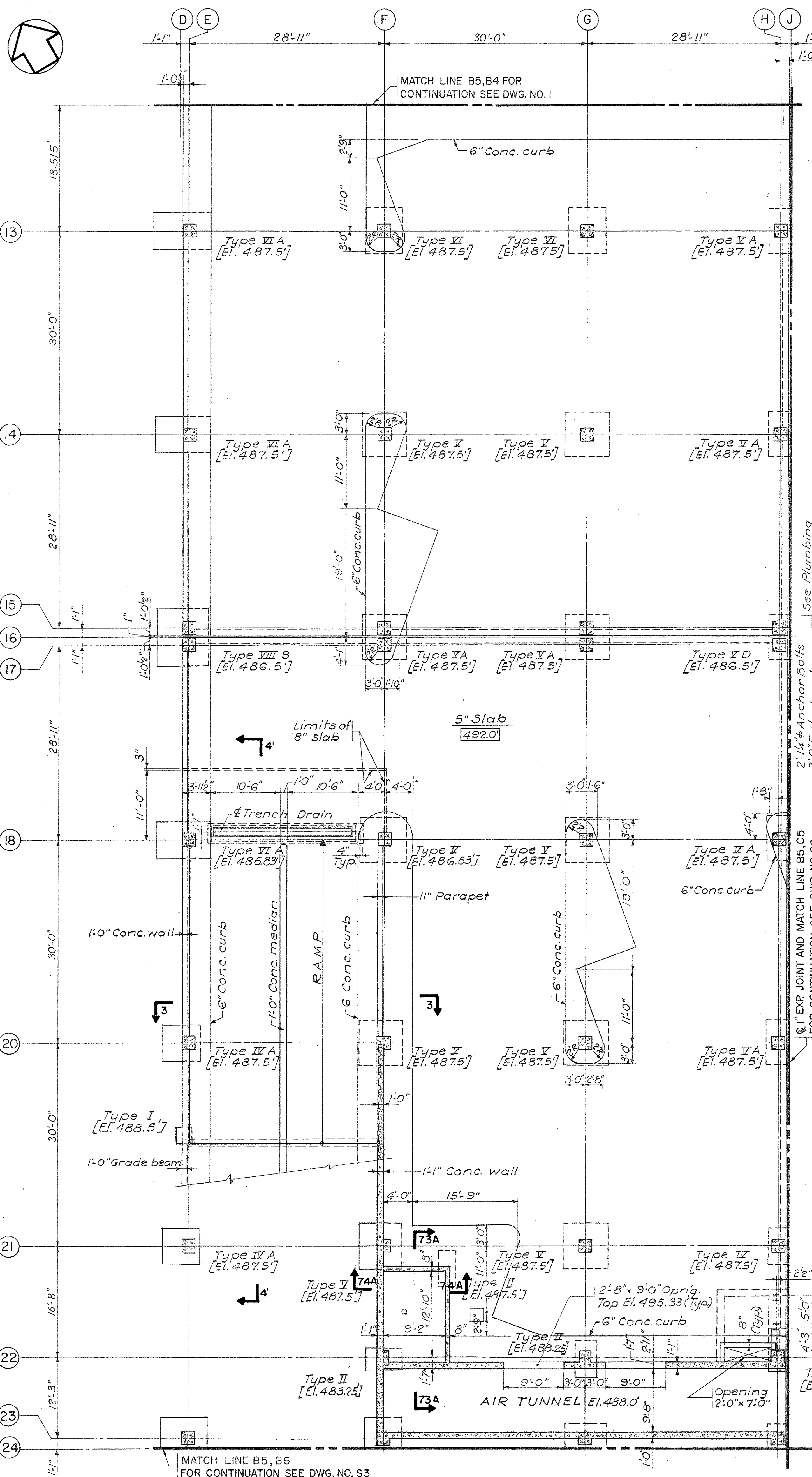

PARTIAL GROUND LEVEL PLAN SECTOR B5
Scale: 1/8" = 1'-0"

COLUMN SCHEDULE

COLUMN NO.	A32, A33, A34, A36, A38, A39, A40	B28, B30, B31, B32, B33, B40	B34, B36, B38	B39	C28, C30, C32, C33, C38, C40	C31, C34, C36, C38	D28, D33, D40	D29	D30	D31	D32, D34, D36, D38, D39	E2, E4, E5, E7, E8, E10, E11, E12, E13, E14, E15, E17, E18, E20, E21, E23	F2, F4, F5, F7, F8, F10, F11, F12, F13, F14, F15, F17, F18, F20, F21, F23, F28, F30, F32, F33, F38, F39, F40	F3, F22, F29	F31, F34	G2, G4, G5, G7, G8, G10, G11, G12, G13, G14, G15, G17, G18, G20, G21, G23, G28, G30, G31, G32, G33, G34, G35, G36, G38, G39, G40
SIZE	24"x24"	24"x24"	24"x24"	24"x24"	24"x24"	24"x24"	24"x24"	24"x18"	24"x24"	24"x24"	24"x24"	24"x24"	24"x24"	18"x18"	24"x24"	24"x24"
MEZZANINE FLOOR	10-#7	10-#7	10-#7	10-#7	10-#7	10-#7	10-#7		10-#7	10-#7	10-#7	10-#7	10-#7		10-#7	10-#7
GROUND FLOOR	10-#7	10-#7	8-#11	8-#8	10-#7	8-#8	10-#7	10-#6	8-#10	8-#11	12-#9	10-#7	10-#7	8-#6	8-#8	10-#7

COLUMN NO.	G57, G38, G39, G40, G37, G40	G3, G22, G29	G37, G38, G39, G40	H2, H4, H5, H7, H8, H10, H11, H12, H13, H14, H15, H17, H18, H20, H21, H23, H28, H30, H31, H32, H33, H34, H35	H3, H22, H29	J37, J38, J39, J40, J37	J37, J40	K2, K4, K5, K7, K8, K10, K11, K12, K13, K14, K15, K17, K18, K20, K21, K23, K28, K30, K31, K32, K33, K34, K35	K3, K22, K29	L2, L4, L5, L6, L8, L10, L11, L12, L13, L14, L15, L17, L19, L20, L21	L8, L22	M23, M29, M30, M31, M32, M33, M34, M35	M37, M38, M39, M40	M137, M138	M29	M37, M38, M39, M40	N2, N5, N6, N7, N18, N19, N20, N23, N28, N30, N31, N32, N33, N34, N35	
SIZE	12"x12"	18"x18"	24"x24"	24"x24"	18"x24"	12"x12"	24"x24"	24"x24"	24"x18"	24"x24"	18"x18"	24"x24"	18"x18"	24"x24"	12"x12"	18"x18"	24"x24"	24"x24"
MEZZANINE FLOOR				10-#7					10-#7		10-#7							10-#7
GROUND FLOOR	6-#5	8-#6	10-#7	10-#7	10-#6	6-#5	10-#7	10-#7	10-#6	10-#7	8-#6	10-#7	8-#6	10-#7	8-#6	10-#7	10-#7	10-#7

COLUMN NO.	N4, N21	N3, N8, N10, N11, N12, N13, N14, N15, N17, N22, N29	N37, N38, N39, N40	P2, P5, P6, P7, P18, P19, P20, P23, P28, P30, P31, P32, P33, P34, P35	P3, P8, P10, P11, P12, P13, P14, P15, P17, P22, P29	P37, P38, P39, P40	P4, P21	Q23, Q28, Q30, Q31, Q32, Q33, Q34, Q36	Q29, Q39	Q37, Q40	R2, R4, R5, R6, R8, R10, R11, R12, R13, R14, R18, R17, R19, R20, R21	R3, R22	S2, S4, S5, S7, S8, S10, S11, S12, S13, S14, S15, S17, S18, S20, S21, S23, S28, S30, S31, S32, S33, S34, S35	S3, S22, S29	T38, T39	T37, T40	
SIZE	24"x24"	18"x18"	24"x24"	24"x24"	18"x18"	24"x24"	24"x24"	24"x24"	18"x18"	24"x24"	24"x24"	18"x18"	24"x24"	24"x18"	18"x18"	24"x24"	24"x24"
MEZZANINE FLOOR	10-#7			10-#7			10-#7	10-#7			10-#7						
GROUND FLOOR	12-#8	8-#6	10-#7	10-#7	8-#6	10-#7	12-#8	10-#7	8-#6	10-#7	10-#7	8-#6	10-#7	10-#6	8-#6	10-#7	10-#7

COLUMN NO.	U2, U4, U5, U7, U8, U10, U11, U12, U13, U14, U15, U17, U18, U20, U21, U23, U28, U30, U31, U32, U33, U34, U35	U3, U22, U29	V2, V4, V5, V7, V8, V10, V11, V12, V13, V14, V15, V17, V18, V20, V21, V23, V28, V30, V31, V32, V33, V34, V35, V36, V38, V39	V3, V22, V29	V37, V38, V39, V40	W2, W4, W5, W7, W8, W10, W11, W12, W13, W14, W15, W17, W18, W20, W21, W23, W28, W30, W31, W32, W33, W34, W38, W39, W40	W3, W22, W29	X2, X4, X5, X7, X8, X10, X11, X12, X13, X14, X15, X17, X18, X20, X21, X23, X28, X30, X31, X32, X33, X34, X36, X38, X39, X40	X3, X22	Y2, Y4, Y5, Y7, Y18, Y20, Y21, Y23	Y3, Y22	Z2, Z4, Z5	V40, W40	
SIZE	24"x24"	24"x18"	24"x24"	18"x18"	24"x24"	24"x24"	24"x18"	24"x24"	18"x18"	24"x24"	18"x18"	24"x24"	12"x12"	12"x18"
MEZZANINE FLOOR	10-#7		10-#7					10-#7		10-#7		10-#7		
GROUND FLOOR	10-#7	10-#6	10-#7	8-#6	10-#7	10-#7	8-#6	10-#7	8-#6	10-#7	8-#6	10-#7	8-#5	6-#10

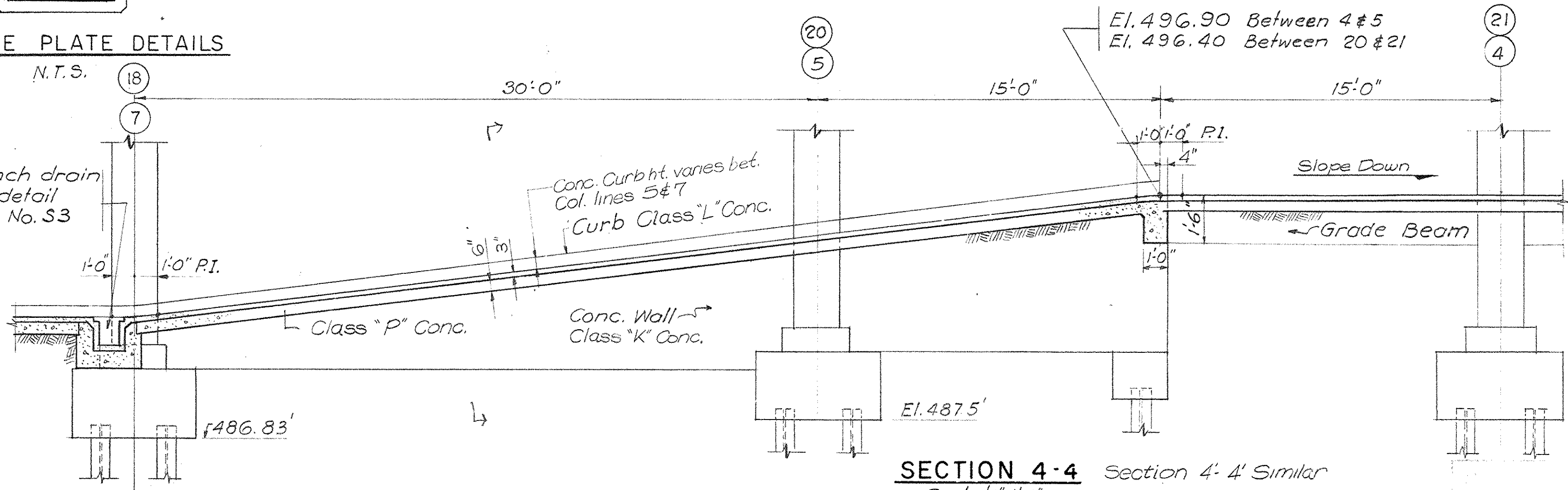
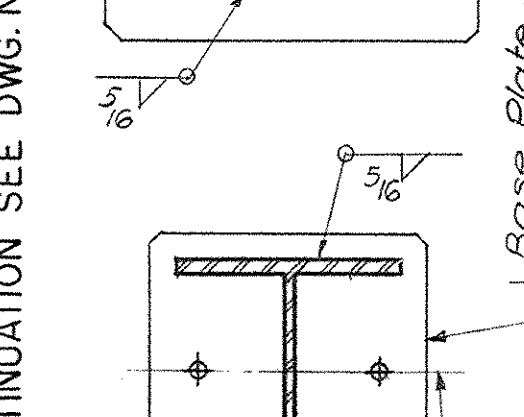
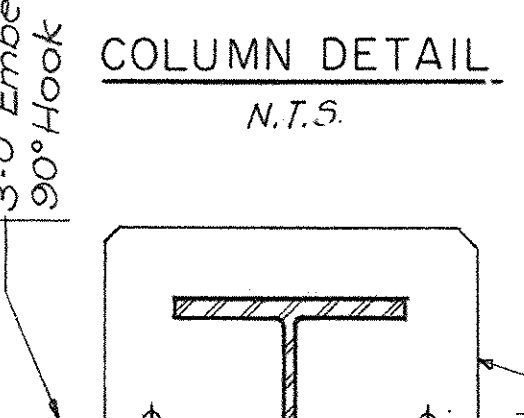
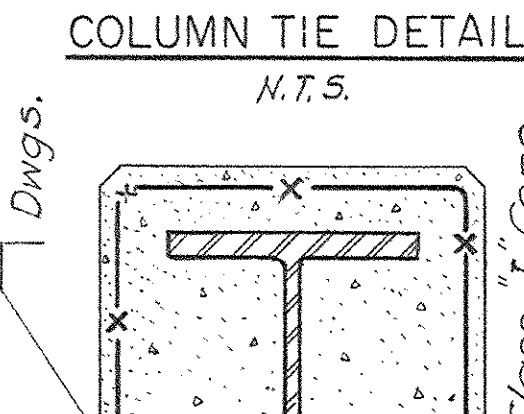
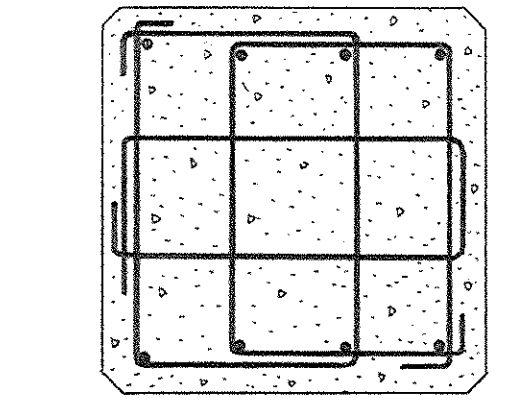
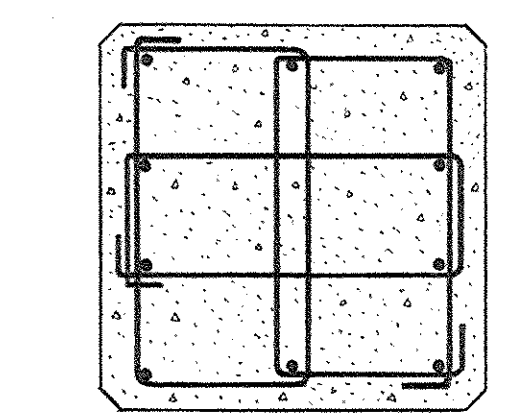
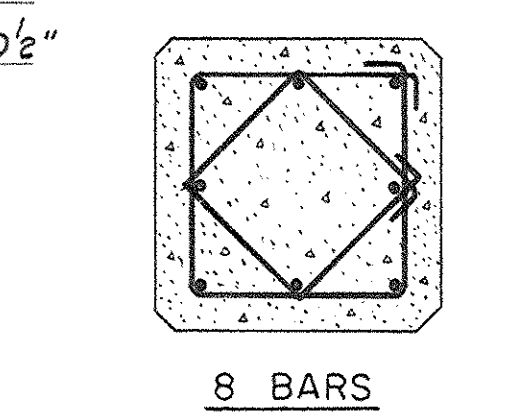

SECTION 4-4 Section 4-4 Similar
Scale 1/4" = 1'-0"

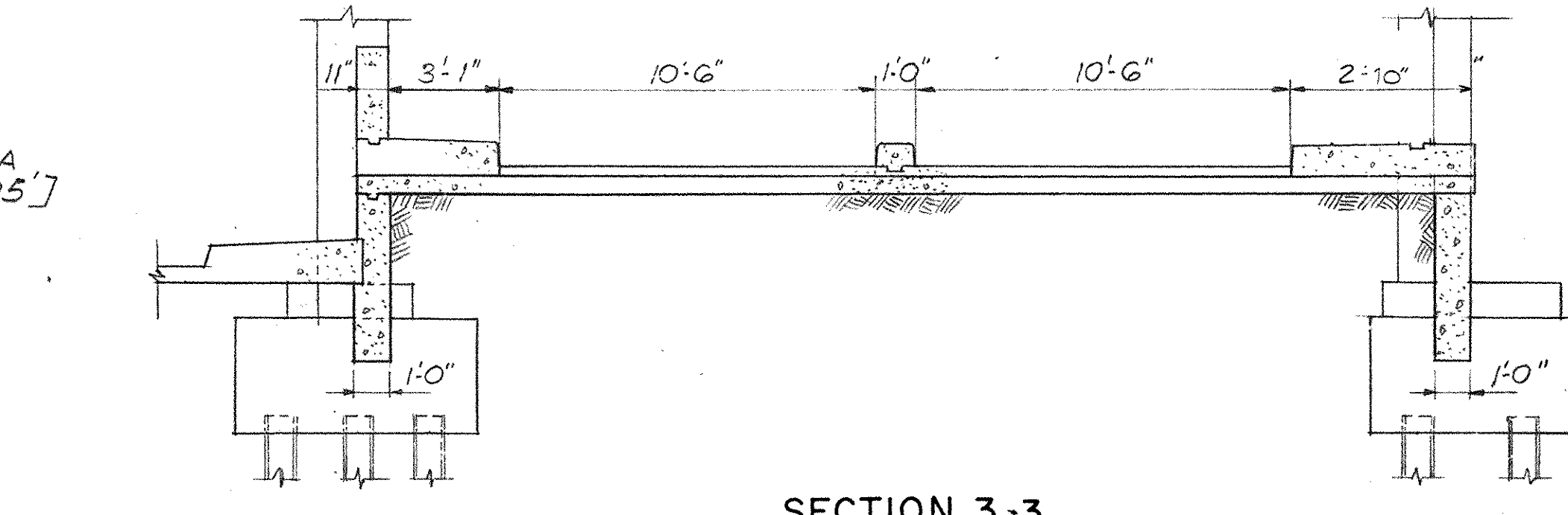

SECTION 3-3
Scale 1/4" = 1'-0"

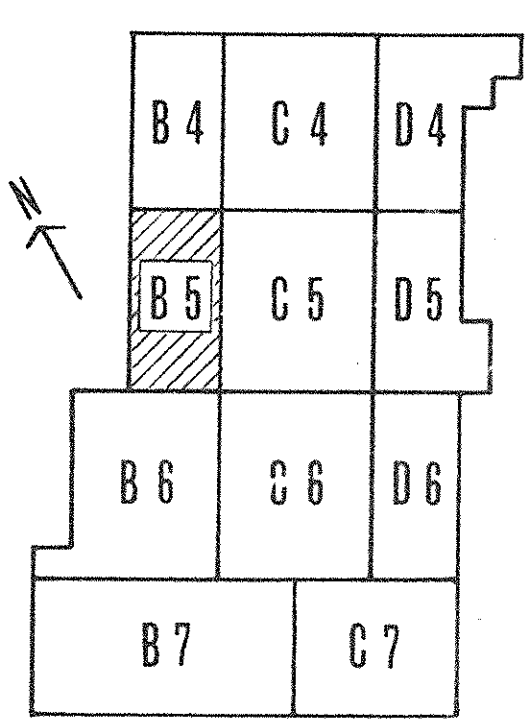

KEY PLAN

CAPITAL PLAZA DEVELOPMENT PHASE II
FRANKFORT, KENTUCKY

DRAWN BY: S.I.
CHECKED BY: J.J.
SECTOR NO.: B5

PARTIAL GROUND LEVEL PLAN

LEE POTTER SMITH, PRITCHETT, HUGG & CARTER ARCHITECTS
514 WILKINSON STREET, FRANKFORT, KENTUCKY

COMMONWEALTH OF KENTUCKY
DEPARTMENT OF FINANCE - DIVISION OF ENGINEERING
FRANKFORT, KENTUCKY

DATE: 16 OCT 67
COMM. NO.: 50387
DRAWING NO.: 32
OF

APPROVED BY: AGENCY HEAD [Signature]
APPROVED BY: OWNER [Signature]

DATE: 10-26-67

PRAEGER-KAVANAGH-WATERBURY STRUCTURAL-ENGINEERS
R.Q. PRAEGER, Partner

STATE OF KENTUCKY
RICHARD Q. PRAEGER
No. 4175
REGISTERED PROFESSIONAL ENGINEER

CPA-330

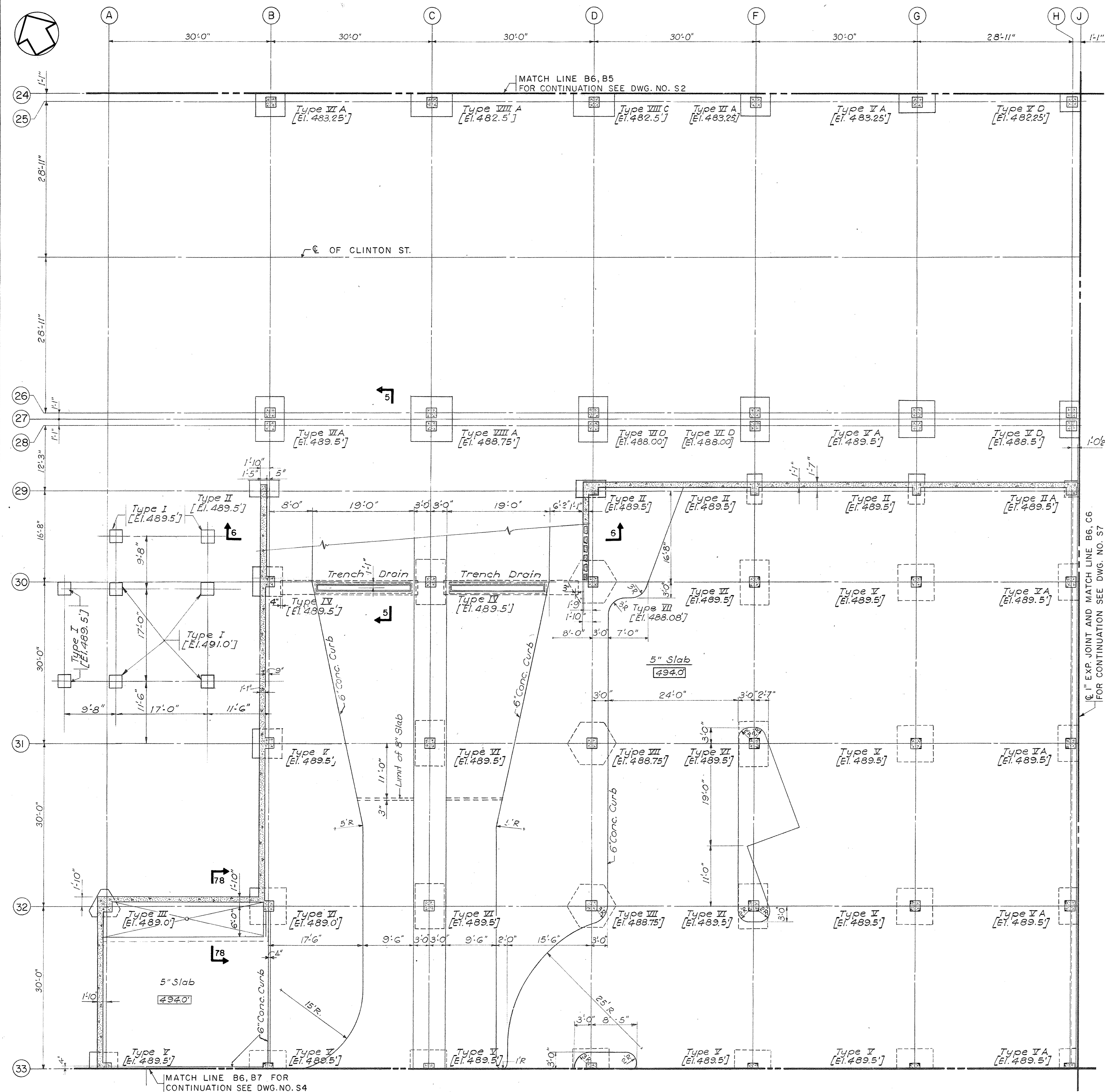

PARTIAL GROUND LEVEL PLAN SECTOR B-6
Scale: 1/8" = 1'-0"

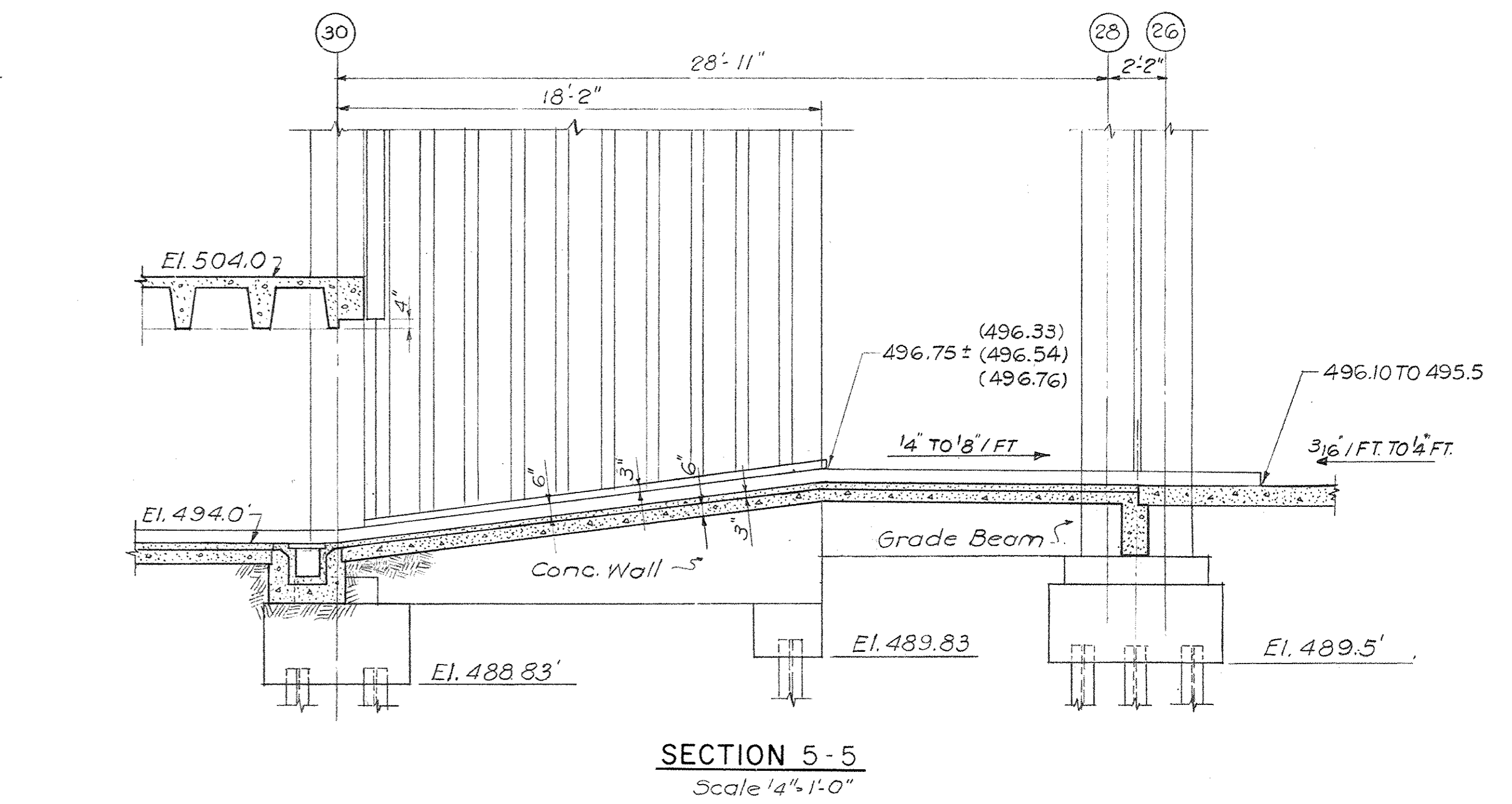

SECTION 5-5
Scale: 1/4" = 1'-0"

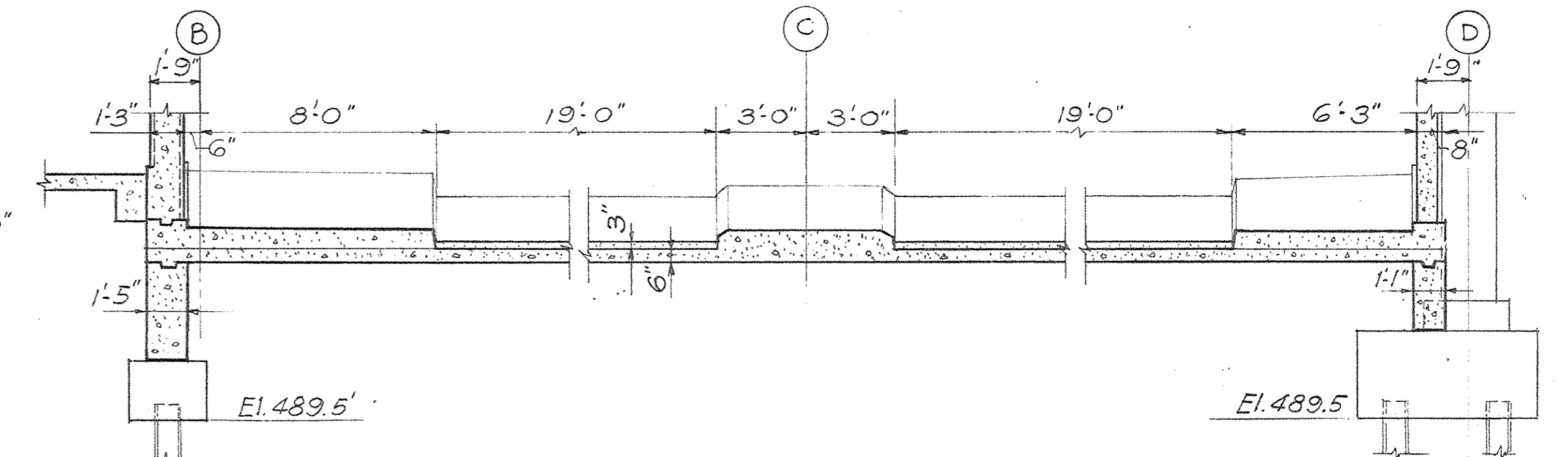

SECTION 6-6
Scale: 1/4" = 1'-0"

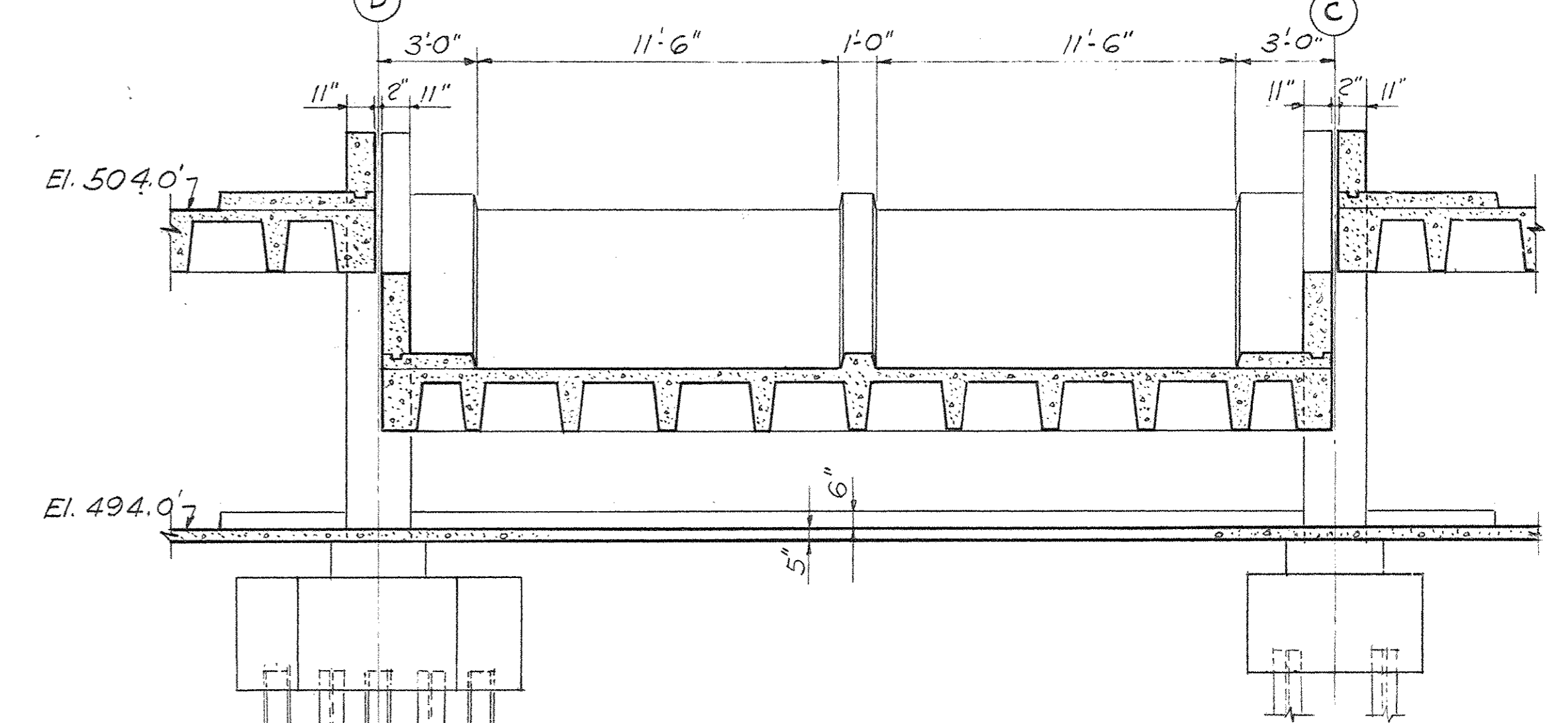

SECTION 8-8
Scale: 1/4" = 1'-0"

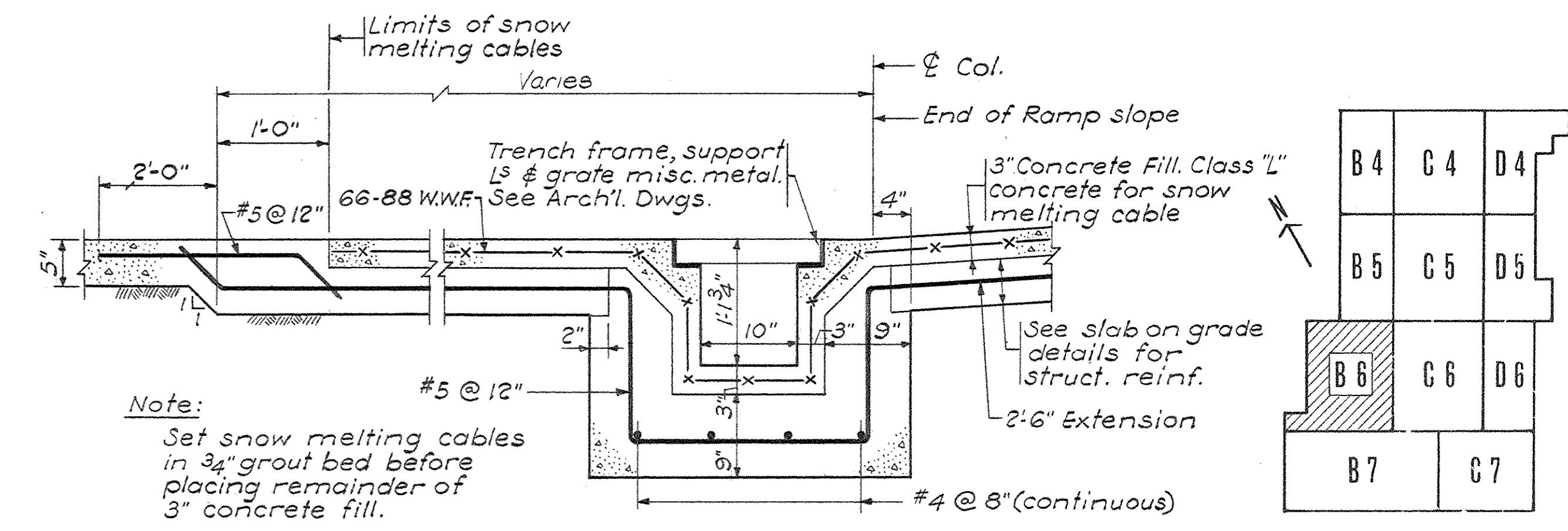

TYPICAL TRENCH DRAIN
Scale: 1" = 1'-0"

B4	C4	D4
B5	C5	D5
B6	C6	D6
B7	C7	D7

KEY PLAN



PRAEGER-KAVANAGH-WATERBURY
STRUCTURAL-ENGINEERS
R.Q. PRAEGER, Partner

CAPITAL PLAZA DEVELOPMENT PHASE II
FRANKFORT, KENTUCKY

DRAWN BY S.P.A.C.	PARTIAL GROUND LEVEL PLAN	DATE 16 OCT. 67
CHECKED BY J.I.		COMM. NO. 50387
SECTOR NO. B6	LEE POTTER SMITH, PRITCHETT, HUGG & CARTER ARCHITECTS 314 WILKINSON STREET FRANKFORT, KENTUCKY	DRAWING NO. S3
COMMONWEALTH OF KENTUCKY DEPARTMENT OF FINANCE - DIVISION OF ENGINEERING FRANKFORT		OF

APPROVED BY AGENCY HEAD <i>W. M. Campbell</i>	DATE
APPROVED BY OWNER	DATE 10-24-67

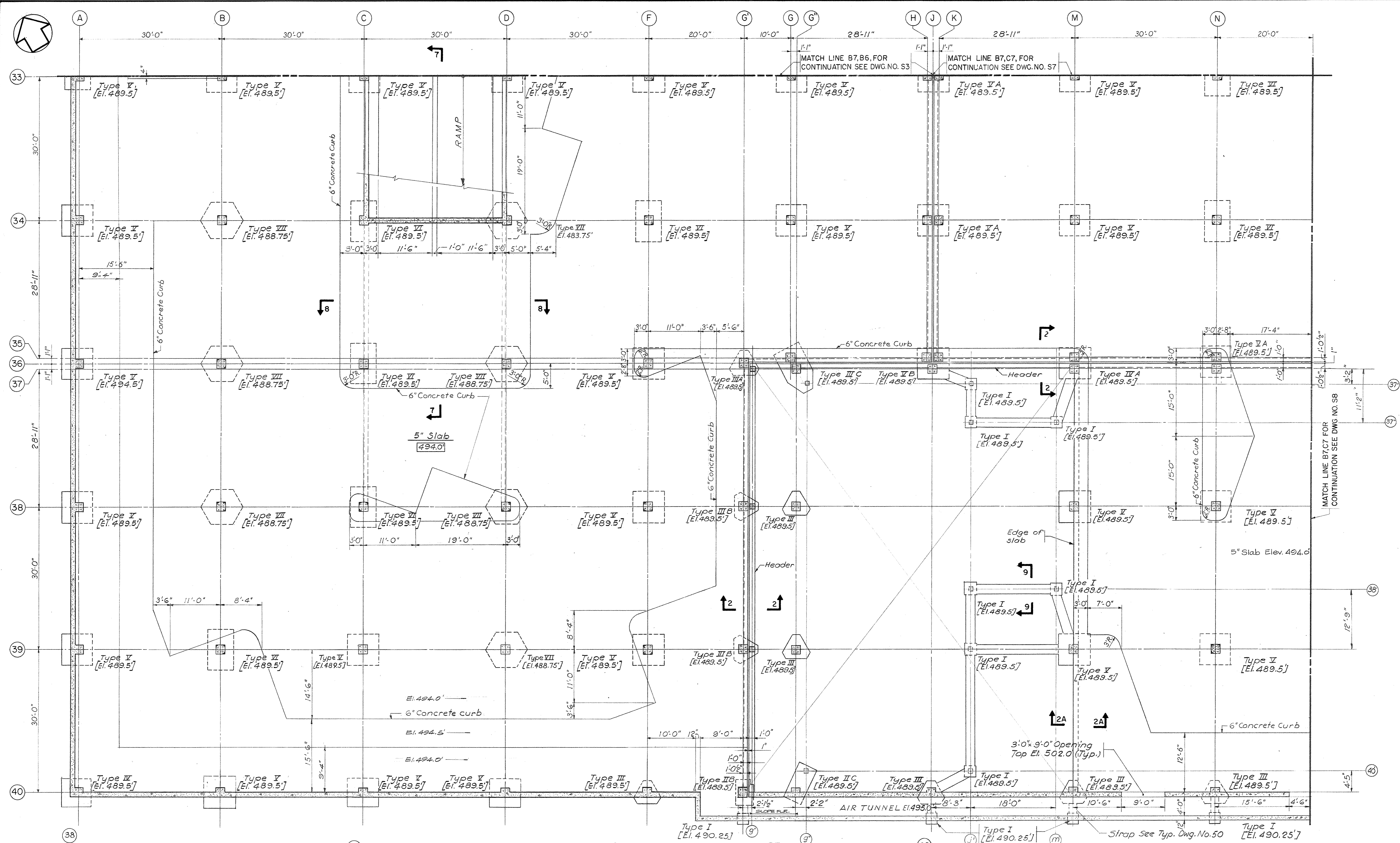

PARTIAL GROUND LEVEL PLAN SECTION B7
Scale: 1/8" = 1'-0"

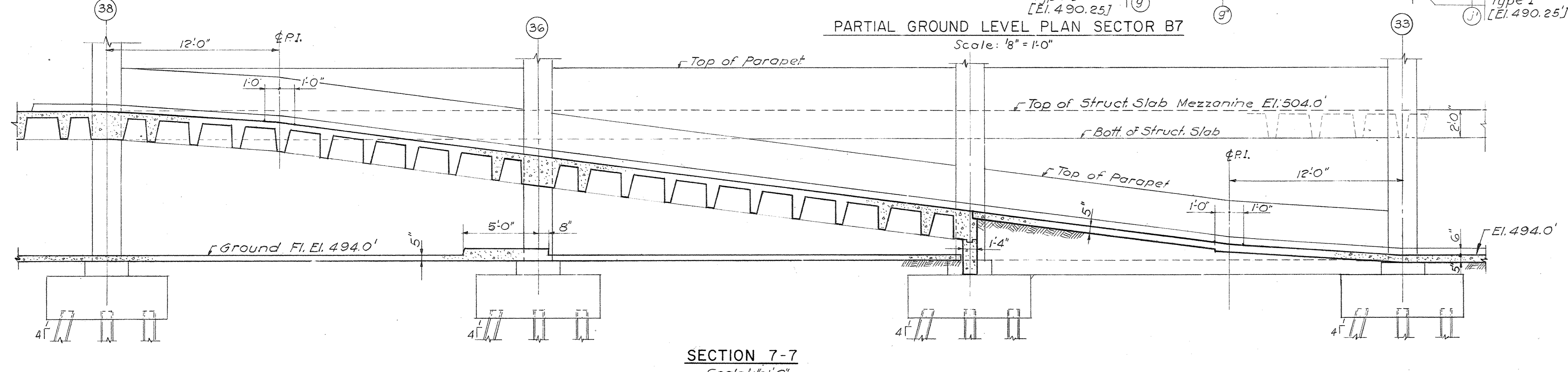

SECTION 7-7
Scale: 1/4" = 1'-0"

NOTES:
1. For Section 8-8, see Dwg. No. 53.
2. For Sections 2-2, 2A-2A, 5-9, see Dwg. No. 38.

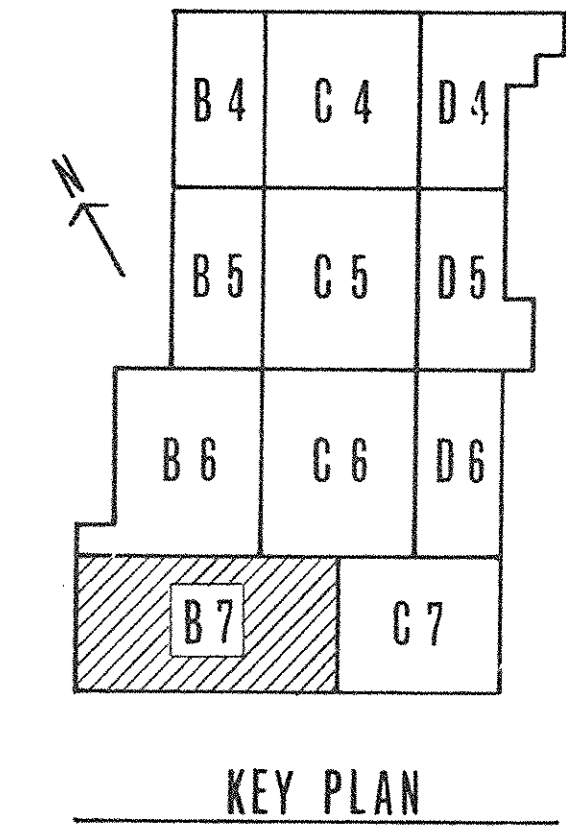

KEY PLAN



PRAEGER-KAVANAGH-WATERBURY
STRUCTURAL-ENGINEERS
R. Q. PRAEGER, Partner

CAPITAL PLAZA DEVELOPMENT PHASE II
FRANKFORT, KENTUCKY

DRAWN BY S.I./A.C. CHECKED BY J.P. SECTOR NO. B7	ARCHITECTS LEE POTTER SMITH, PRITCHETT, HUGG & CARTER 314 WILKINSON STREET FRANKFORT, KENTUCKY COMMONWEALTH OF KENTUCKY DEPARTMENT OF FINANCE - DIVISION OF ENGINEERING FRANKFORT, KENTUCKY	DATE 16 OCT. 67 COMM. NO. 50367 DRAWING NO. S4 OF
APPROVED BY AGENCY HEAD <i>W. J. McConnell</i>	APPROVED BY OWNER	DATE 10-24-67

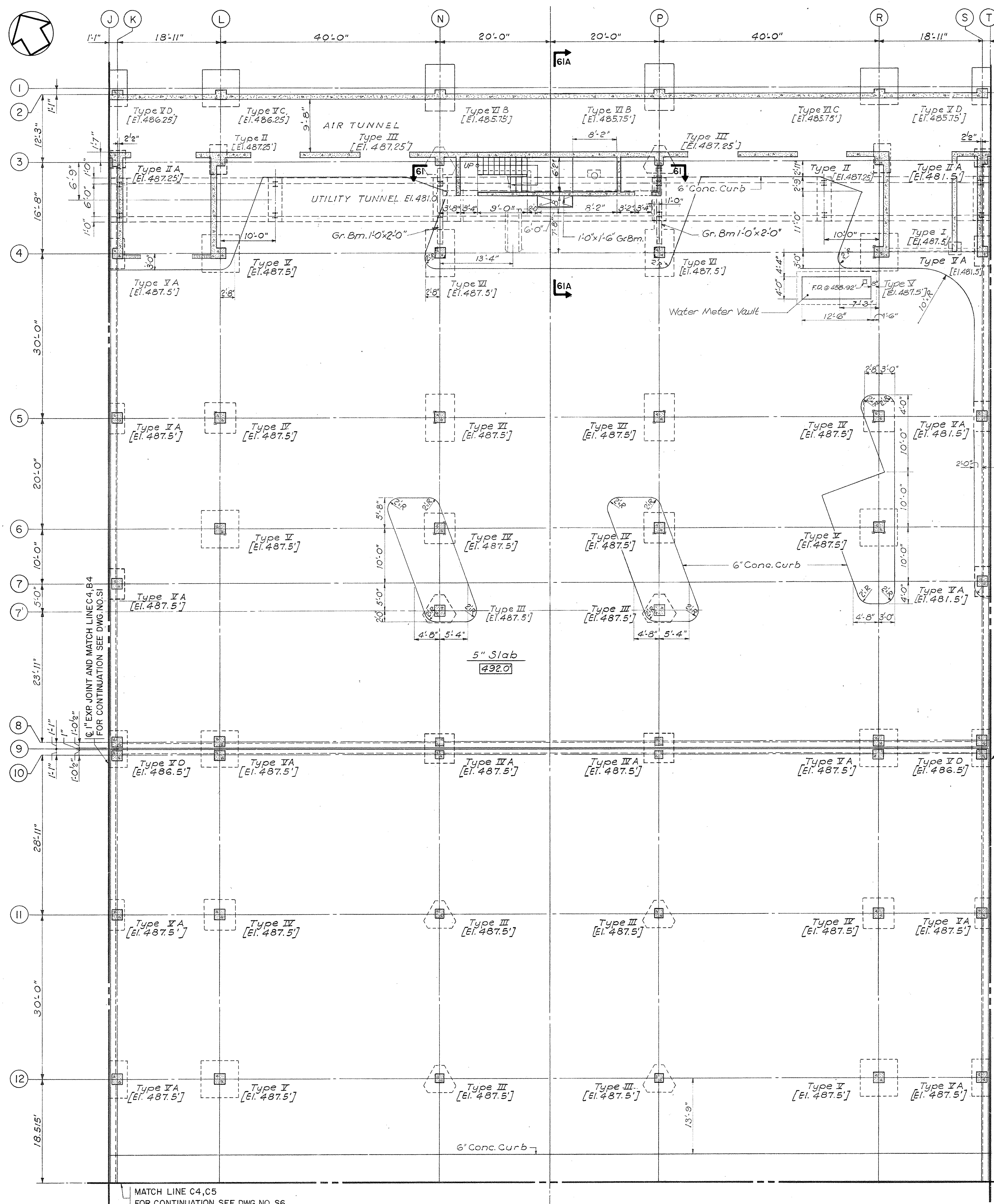

PARTIAL GROUND LEVEL PLAN SECTOR C4
Scale: 1/8" = 1'-0"

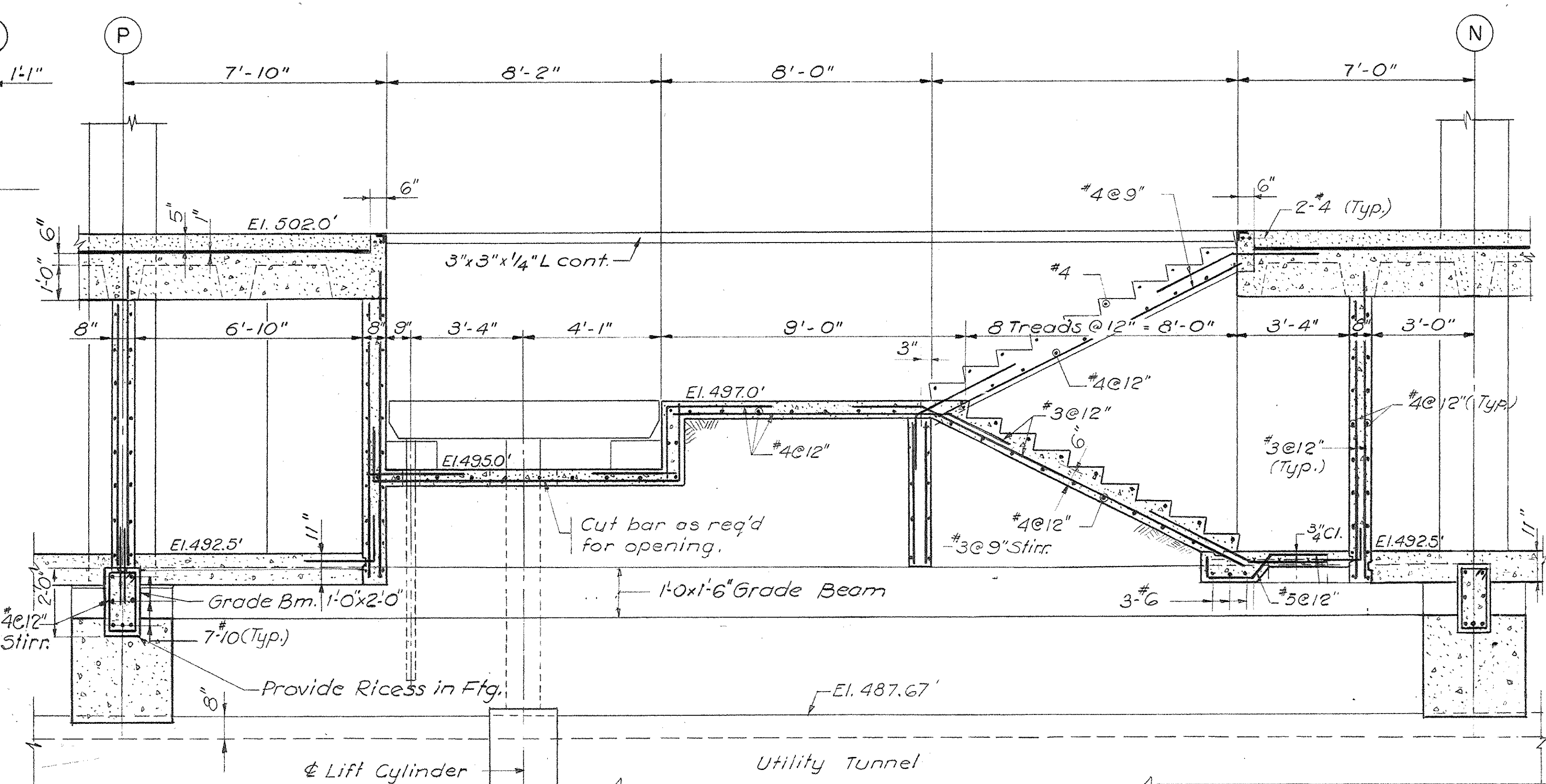

SECTION 61-61
Scale: 3/8" = 1'-0"
SECTION 23-23 (SIMILAR)

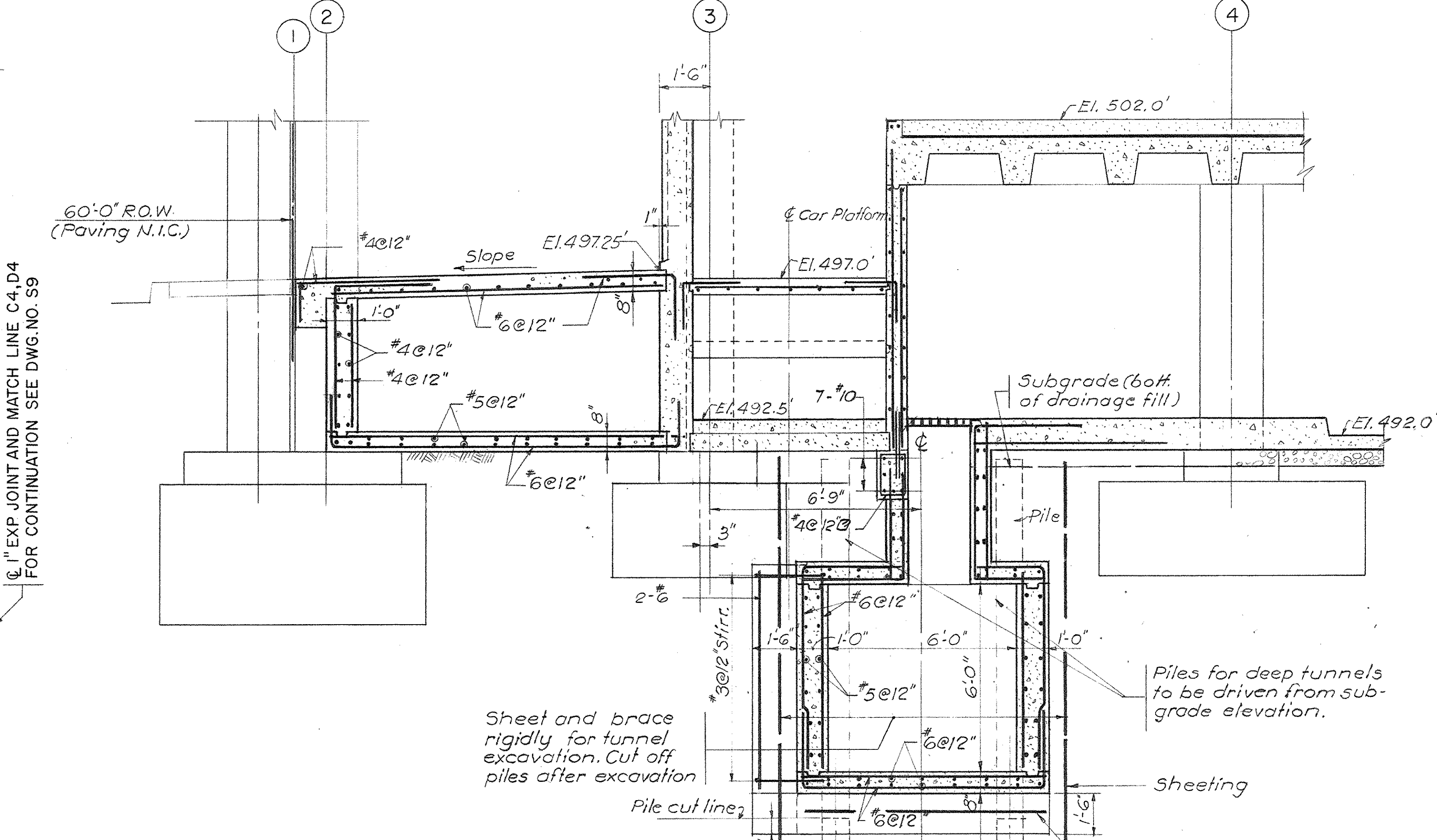

SECTION 61A-61A
Scale: 3/8" = 1'-0"

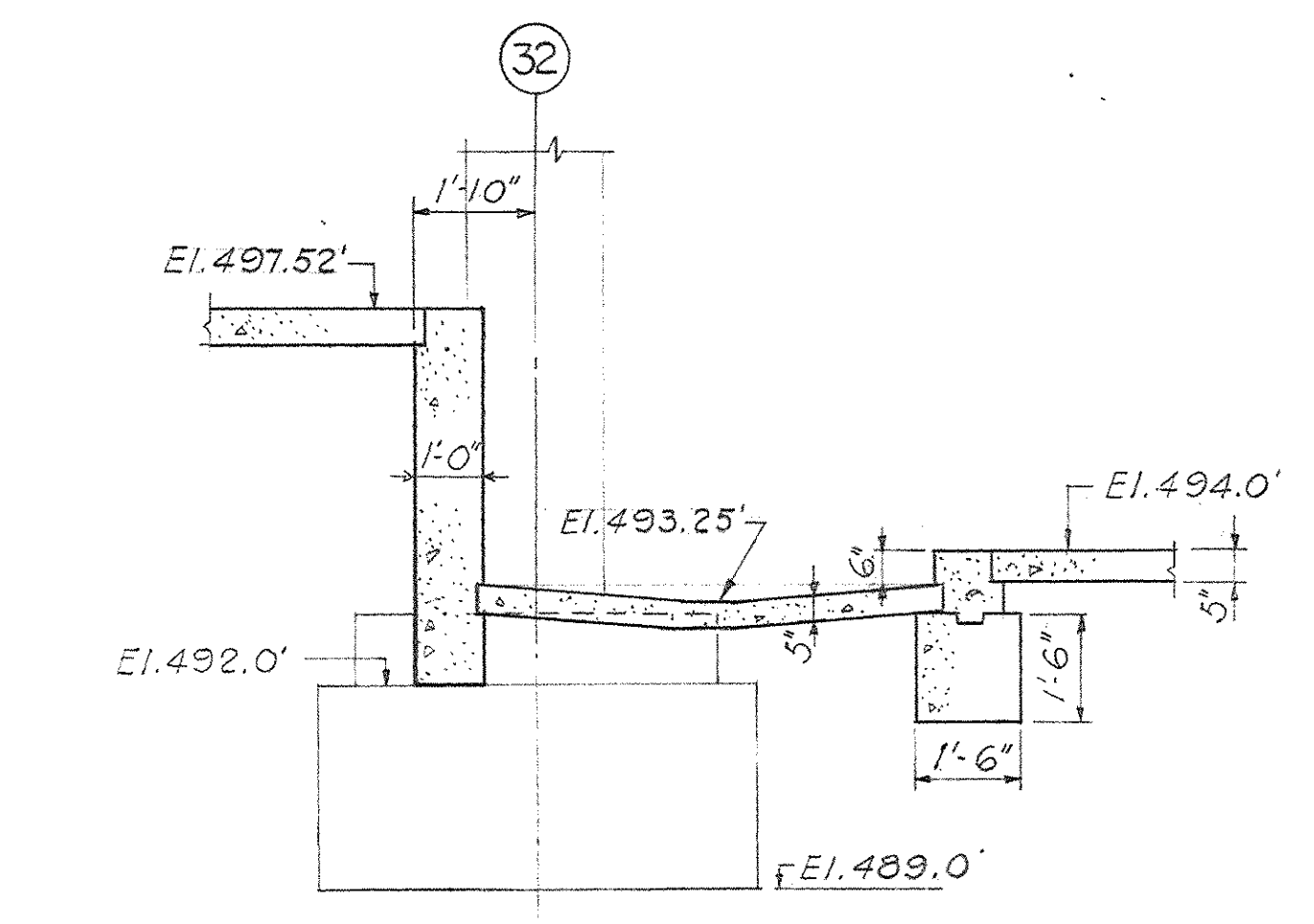

SECTION 78-78
Scale: 3/8" = 1'-0"

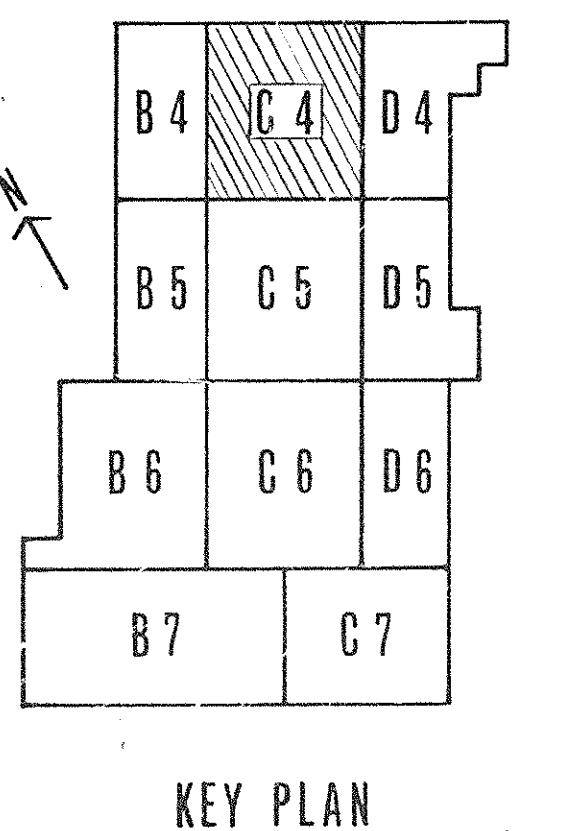

KEY PLAN

AS-BUILT DRAWINGS
DATE: 10-26-67
HUGO, CARTER & BRADSHAW, INC.



PRAEGER-KAVANAGH-WATERBURY
STRUCTURAL-ENGINEERS
R.Q. PRAEGER, Partner

CAPITAL PLAZA DEVELOPMENT PHASE II			DATE: 10 OCT. 67
FRANKFORT, KENTUCKY			COMM. NO. 50387
DRAWN BY: A.C./B.H.	PARTIAL GROUND LEVEL PLAN	SECTION NO.	DRAWING NO.
CHECKED BY: J.I.	LEE POTTER SMITH, PRITCHETT, HUGG & CARTER ARCHITECTS 314 WILKINSON STREET FRANKFORT, KENTUCKY	G4	S5
COMMONWEALTH OF KENTUCKY DEPARTMENT OF FINANCE - DIVISION OF ENGINEERING FRANKFORT			OF
APPROVED BY: AGENCY HEAD	DATE: 10-26-67	APPROVED BY: OWNER	DATE: 10-26-67

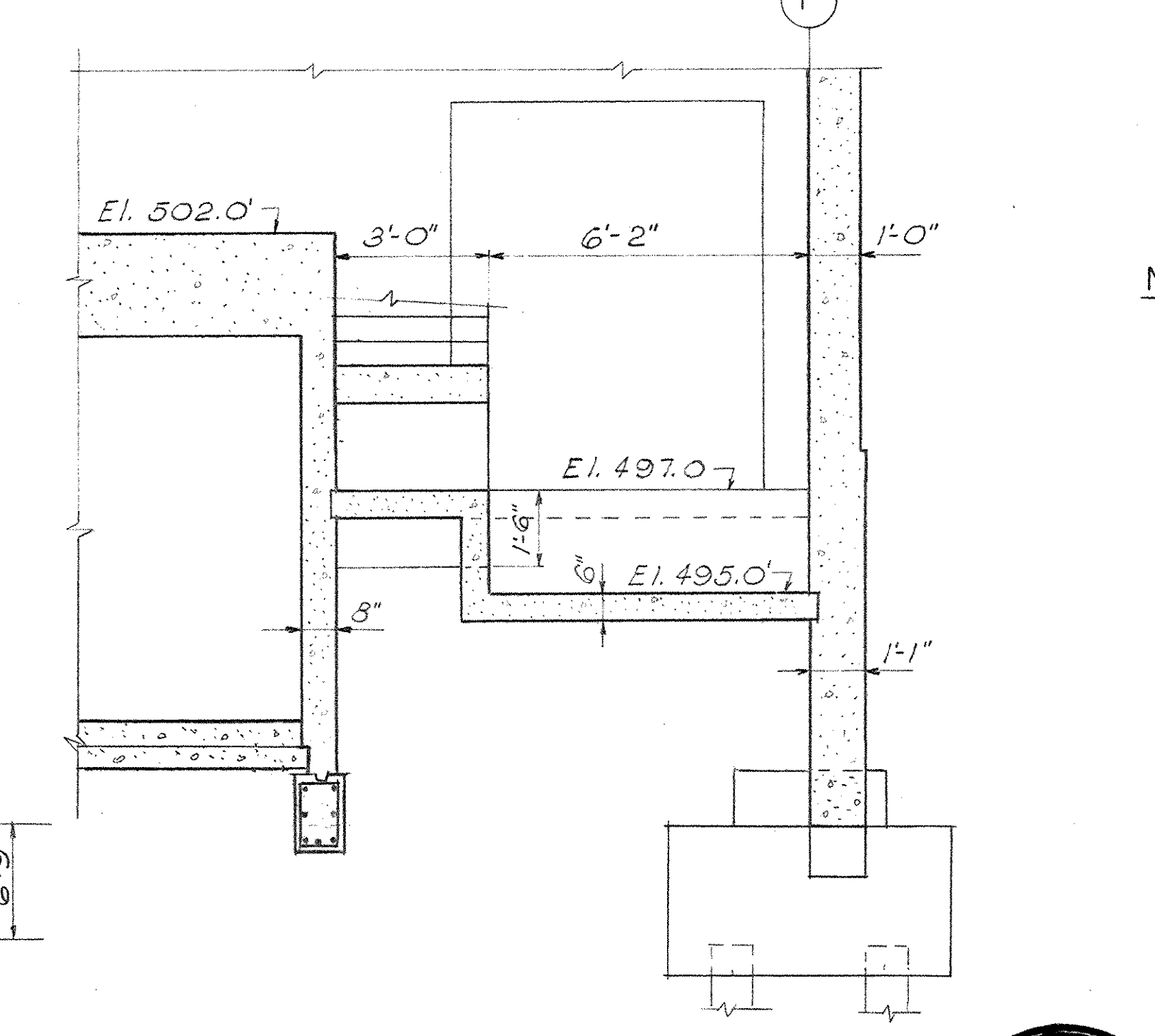
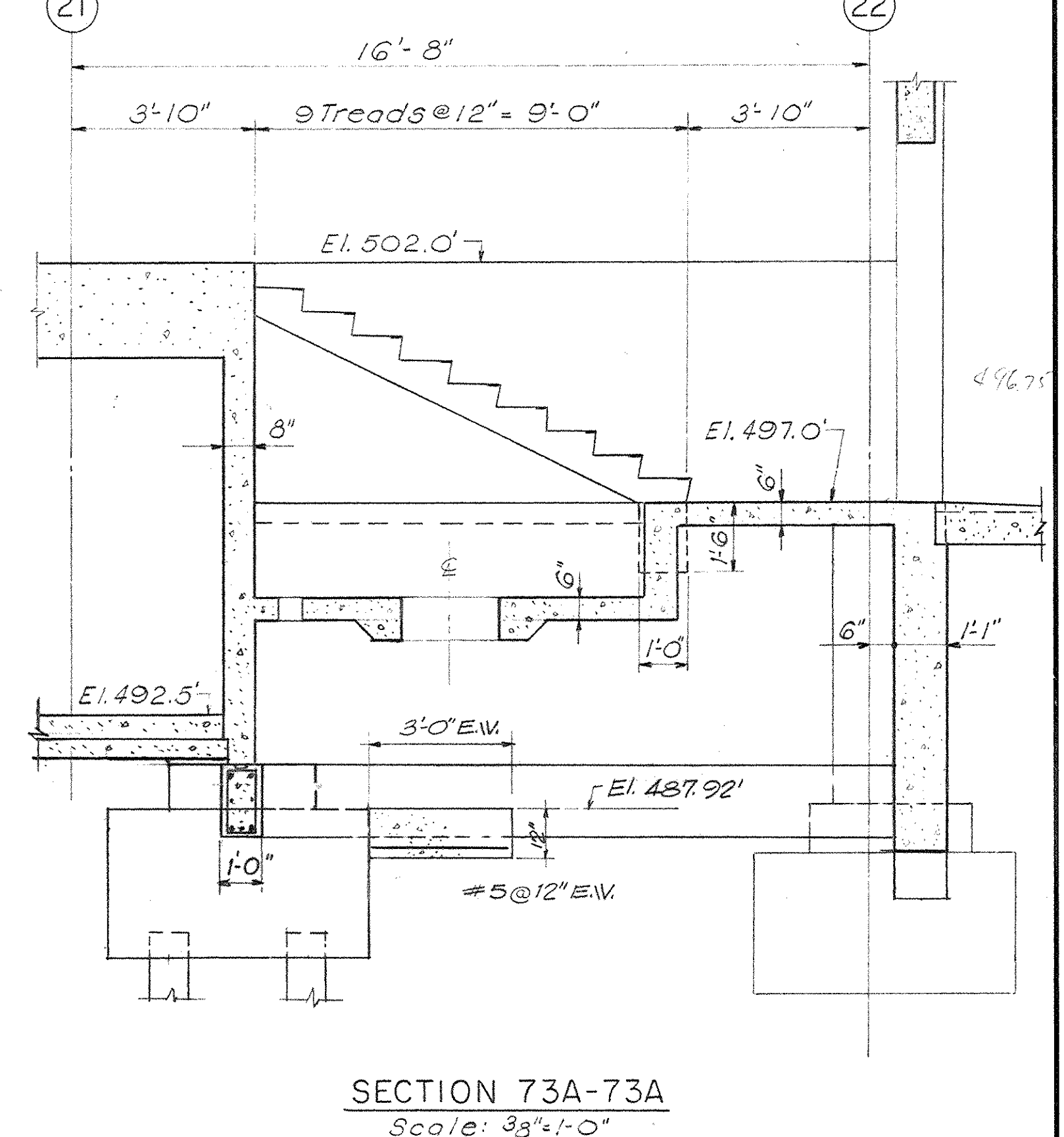
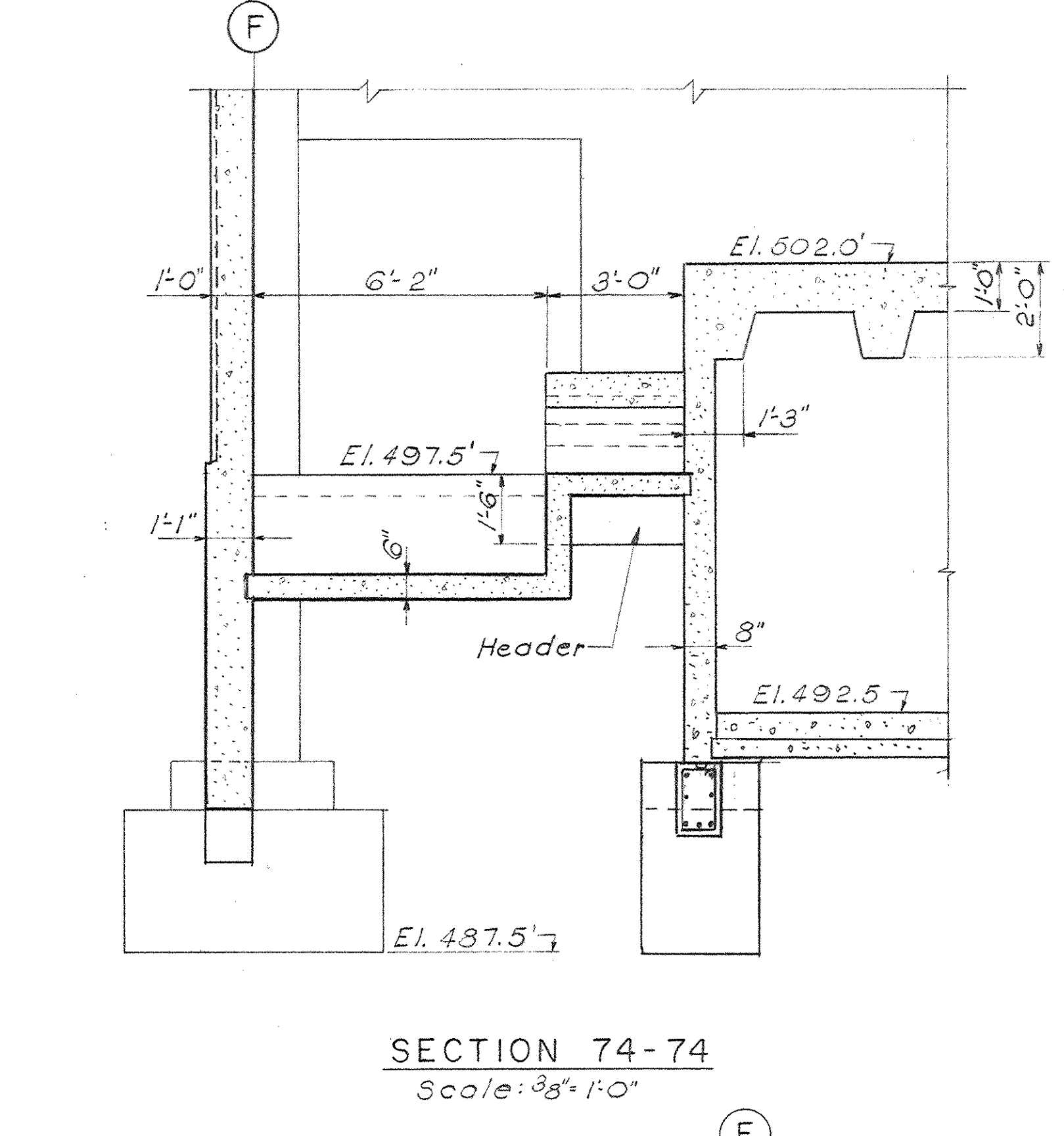
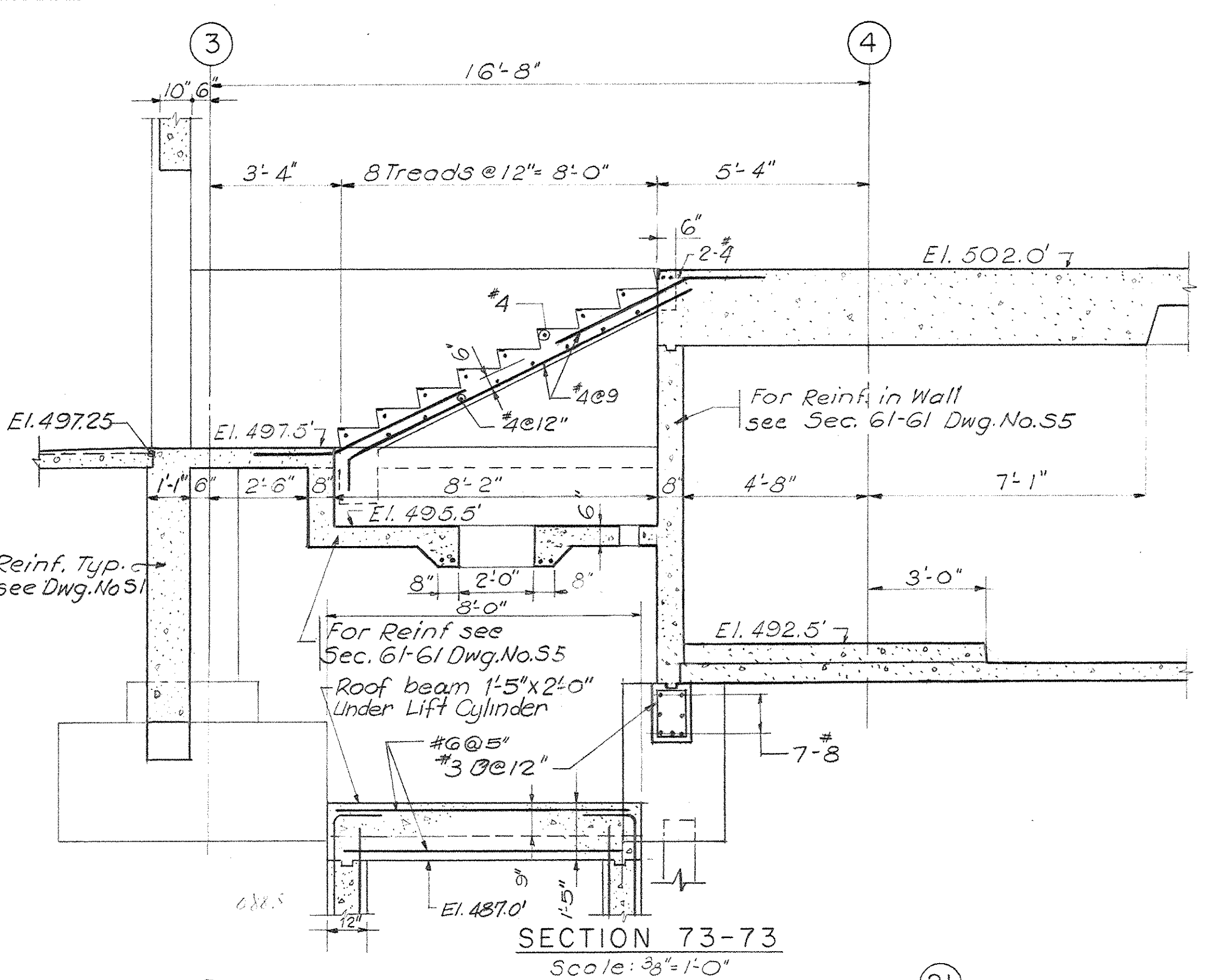
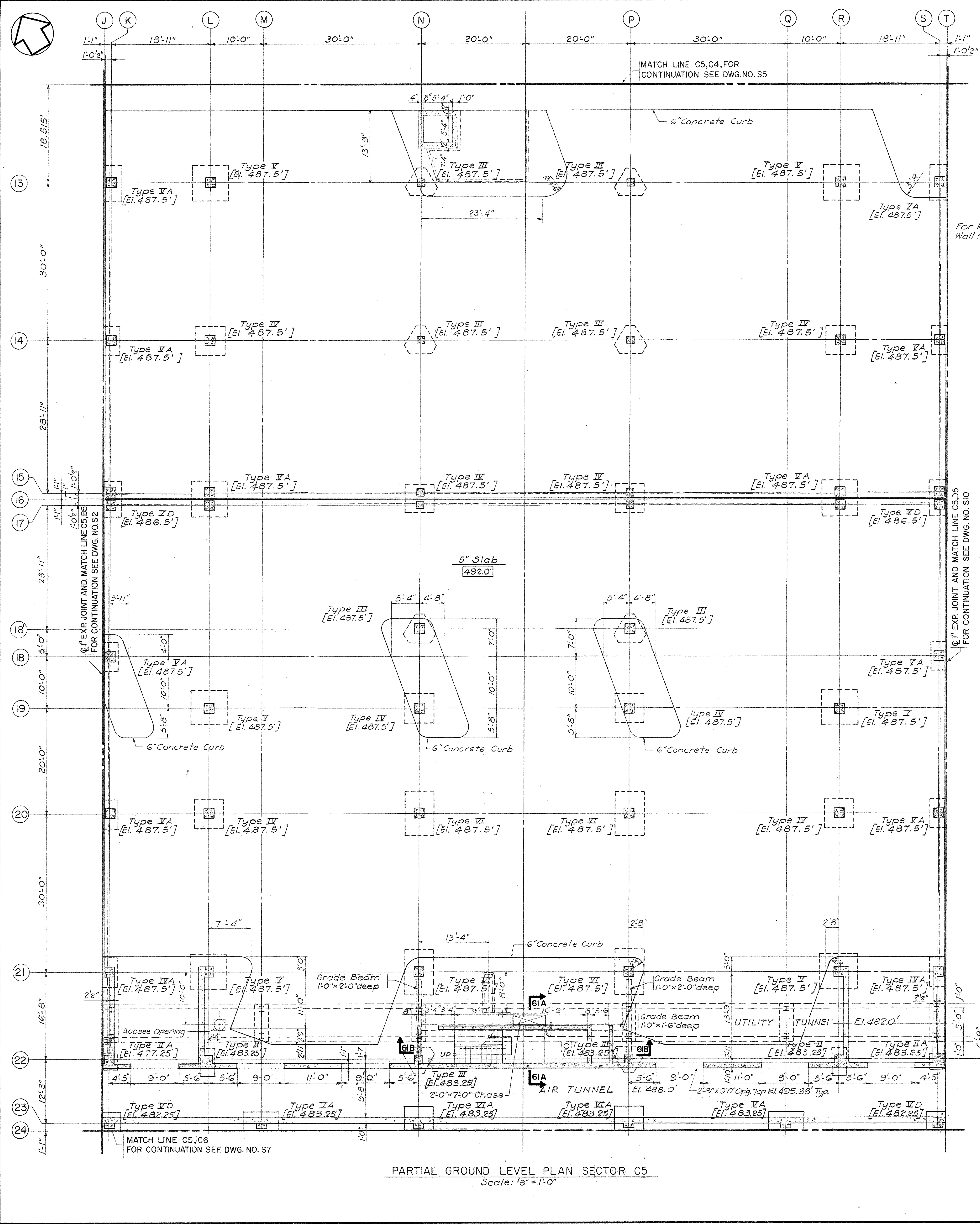

NOTES:
1. For Sections 61A-61A & 61B-61B, see Dwg. No. 55

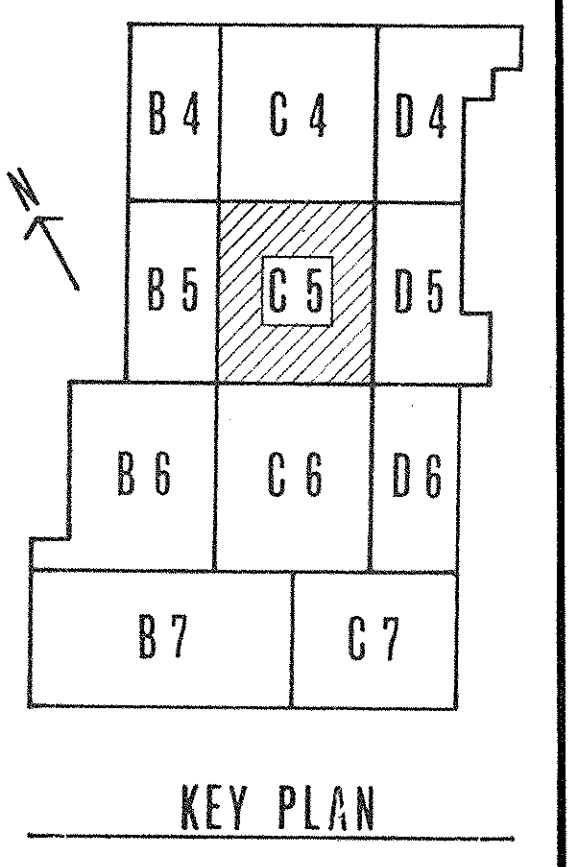

CAPITAL PLAZA DEVELOPMENT PHASE II
FRANKFORT, KENTUCKY

DRAWN BY R.V.	CHECKED BY V.V.	DATE 16 OCT 67
SECTOR NO. C5		COMM. NO. 50387
ARCHITECTS LEE POTTER SMITH, PRITCHETT, HUGG & CARTER 314 WILKINSON STREET FRANKFORT, KENTUCKY		DRAWING NO. S6
COMMONWEALTH OF KENTUCKY DEPARTMENT OF FINANCE - DIVISION OF ENGINEERING FRANKFORT, KENTUCKY		
APPROVED BY AGENCY HEAD <i>W.J. McConnell</i>	DATE 10-26-67	
APPROVED BY OWNER	DATE	

PRAEGER-KAVANAGH-WATERBURY
STRUCTURAL ENGINEERS
R.O. PRAEGER, Partner

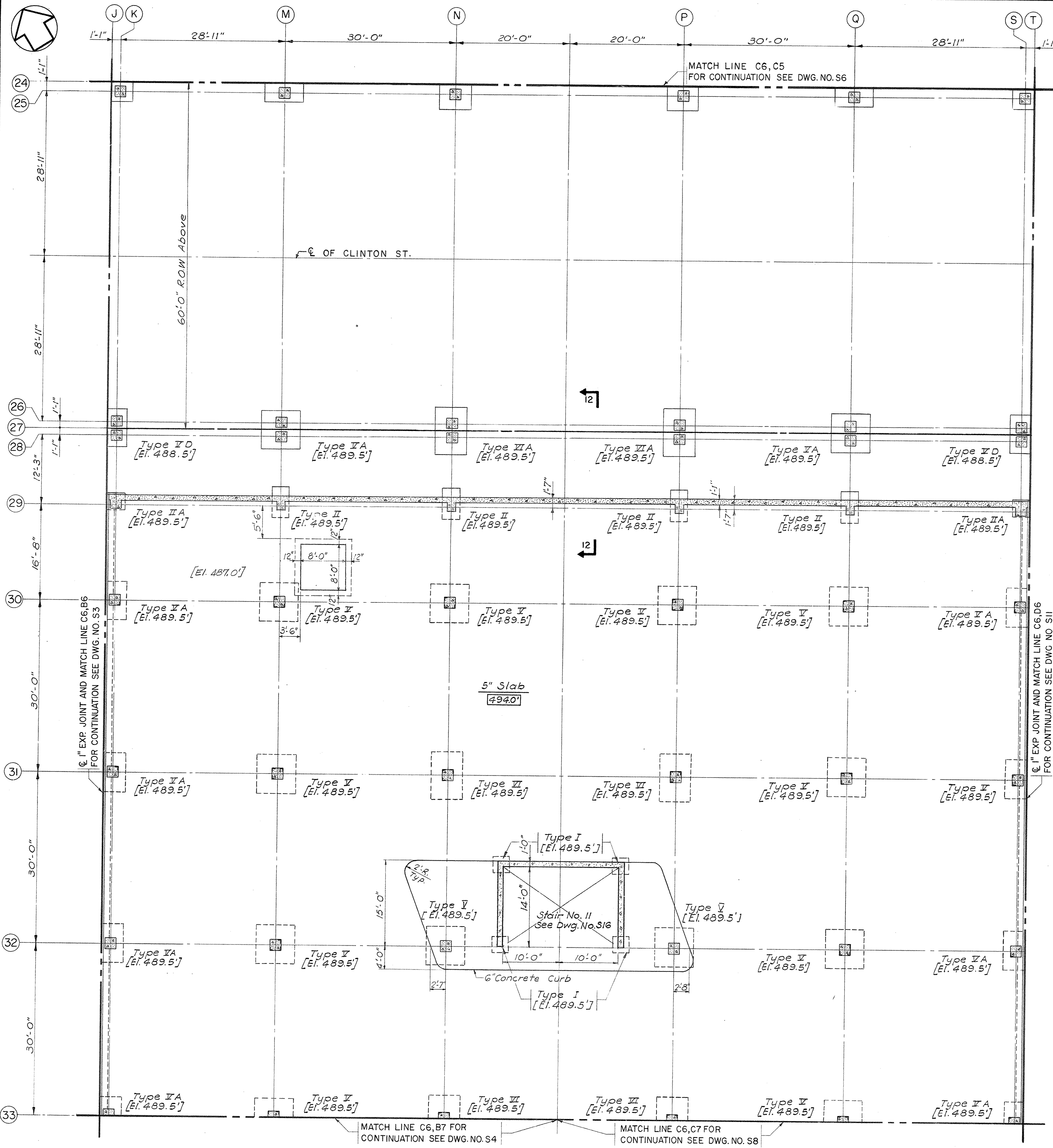

PARTIAL GROUND LEVEL PLAN SECTOR C6
Scale: 1/8" = 1'-0"

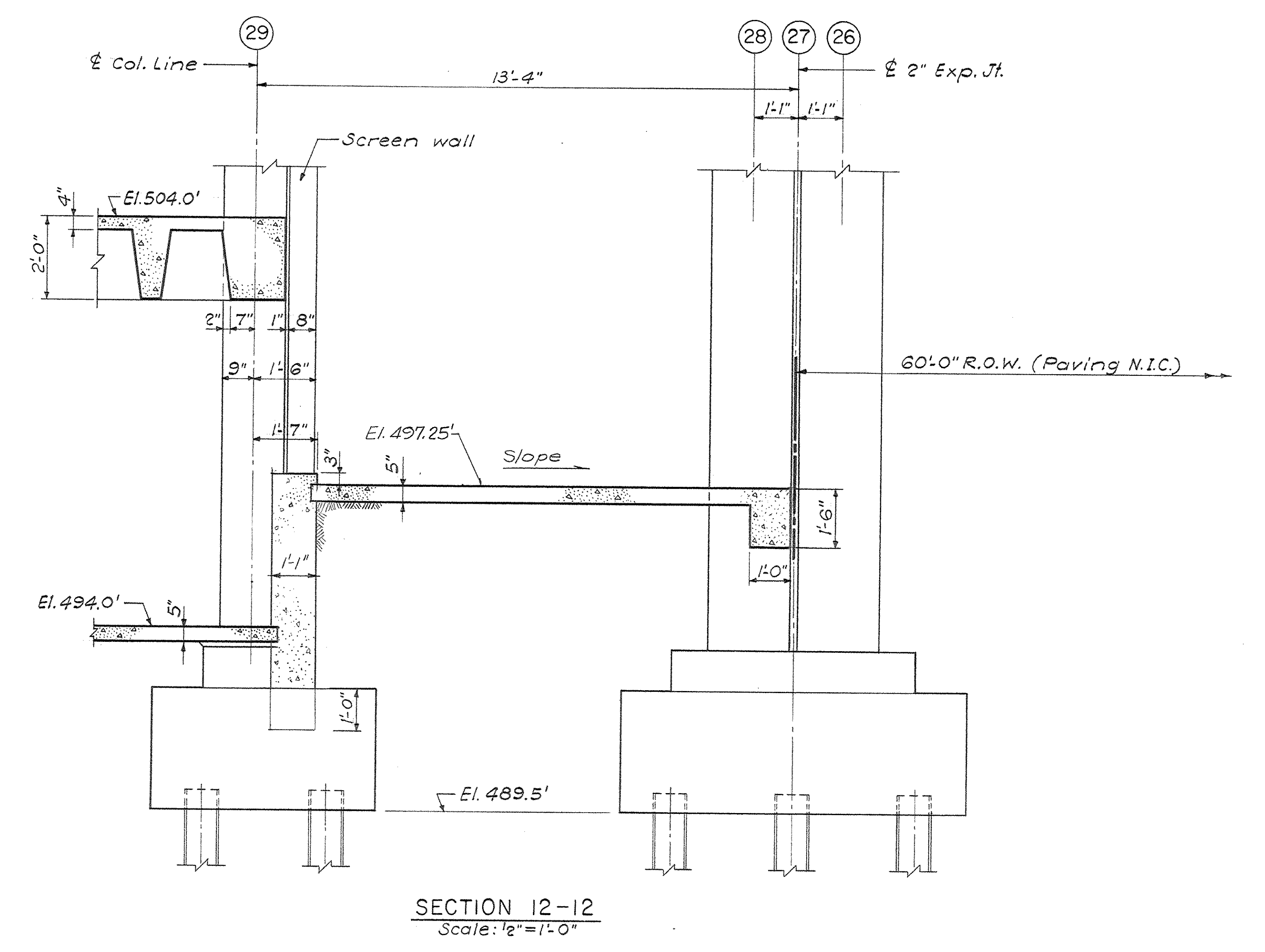

SECTION 12-12
Scale: 1/2" = 1'-0"

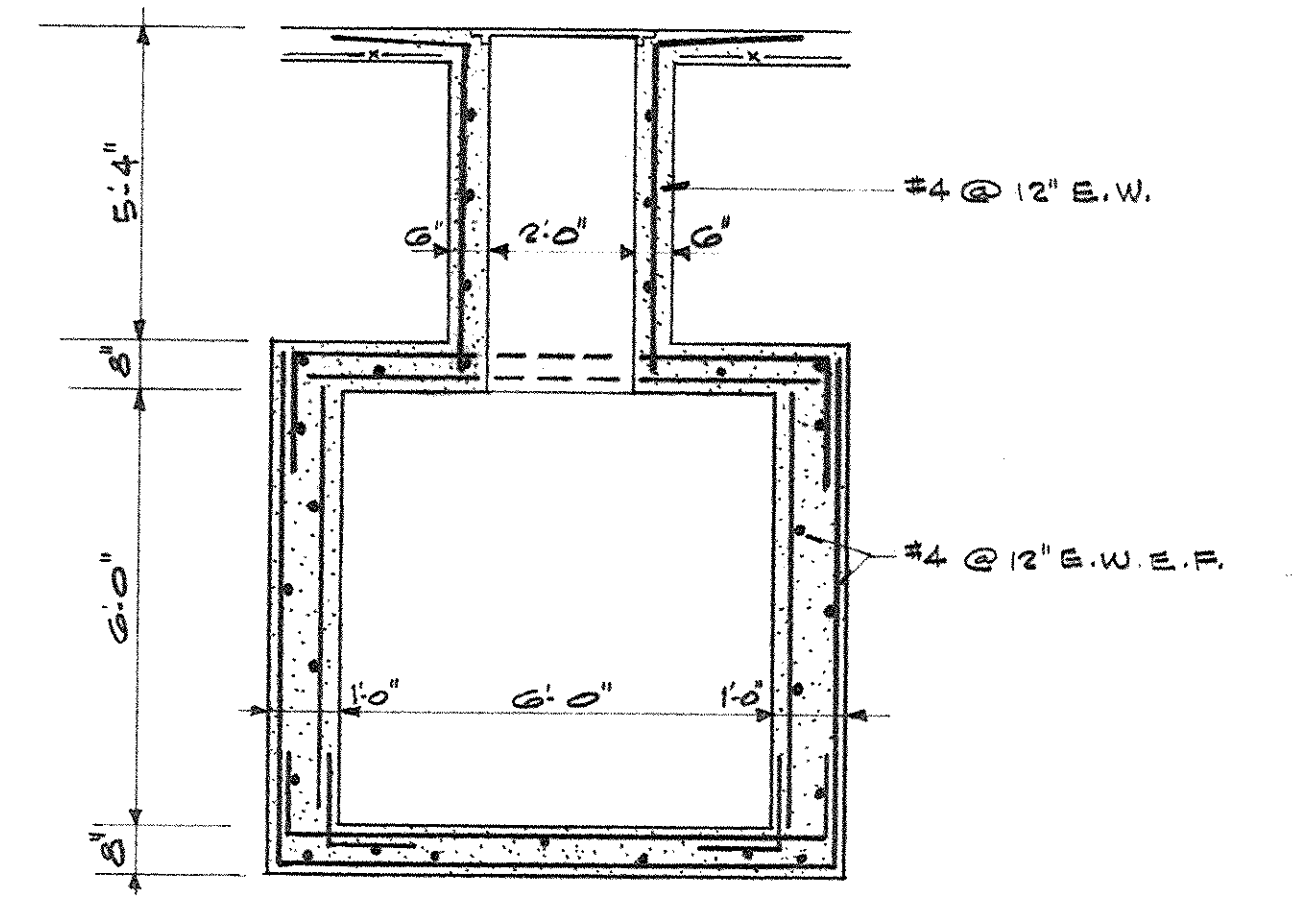

TYPICAL MANHOLE DETAIL
SEE ARCH'L DWG FOR LOCATIONS

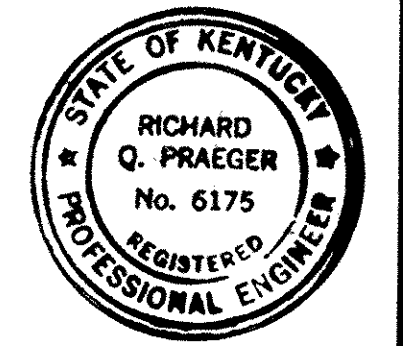
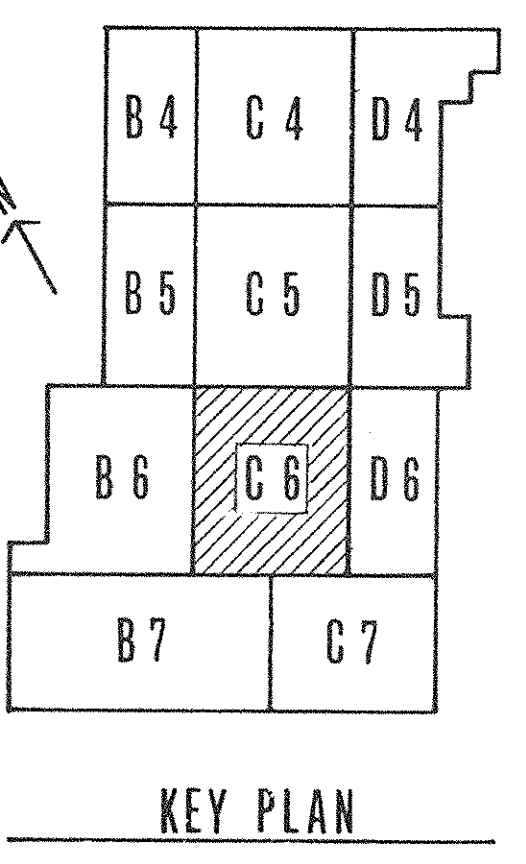

PRAEGER-KAVANAGH-WATERBURY
STRUCTURAL-ENGINEERS
R.Q. PRAEGER, PE/ChR

CAPITAL PLAZA DEVELOPMENT PHASE II FRANKFORT, KENTUCKY		
DRAWN BY D.S./A.C.	PARTIAL GROUND LEVEL PLAN	DATE 18 OCT 67
CHECKED BY 57	LEE POTTER SMITH, PRITCHETT, HUGG & CARTER ARCHITECTS 314 WILKINSON STREET FRANKFORT, KENTUCKY	COMM. NO. 50367
SECTOR NO. C6	COMMONWEALTH OF KENTUCKY DEPARTMENT OF FINANCE - DIVISION OF ENGINEERING FRANKFORT	DRAWING NO. S7
APPROVED BY AGENCY HEAD	W. J. Mc Connell	DATE 10-26-67
APPROVED BY OWNER		

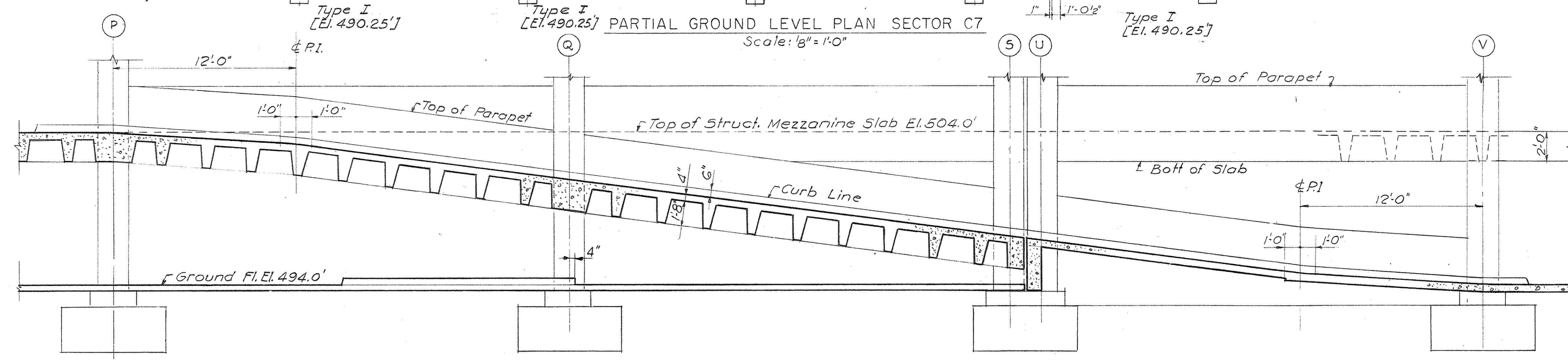
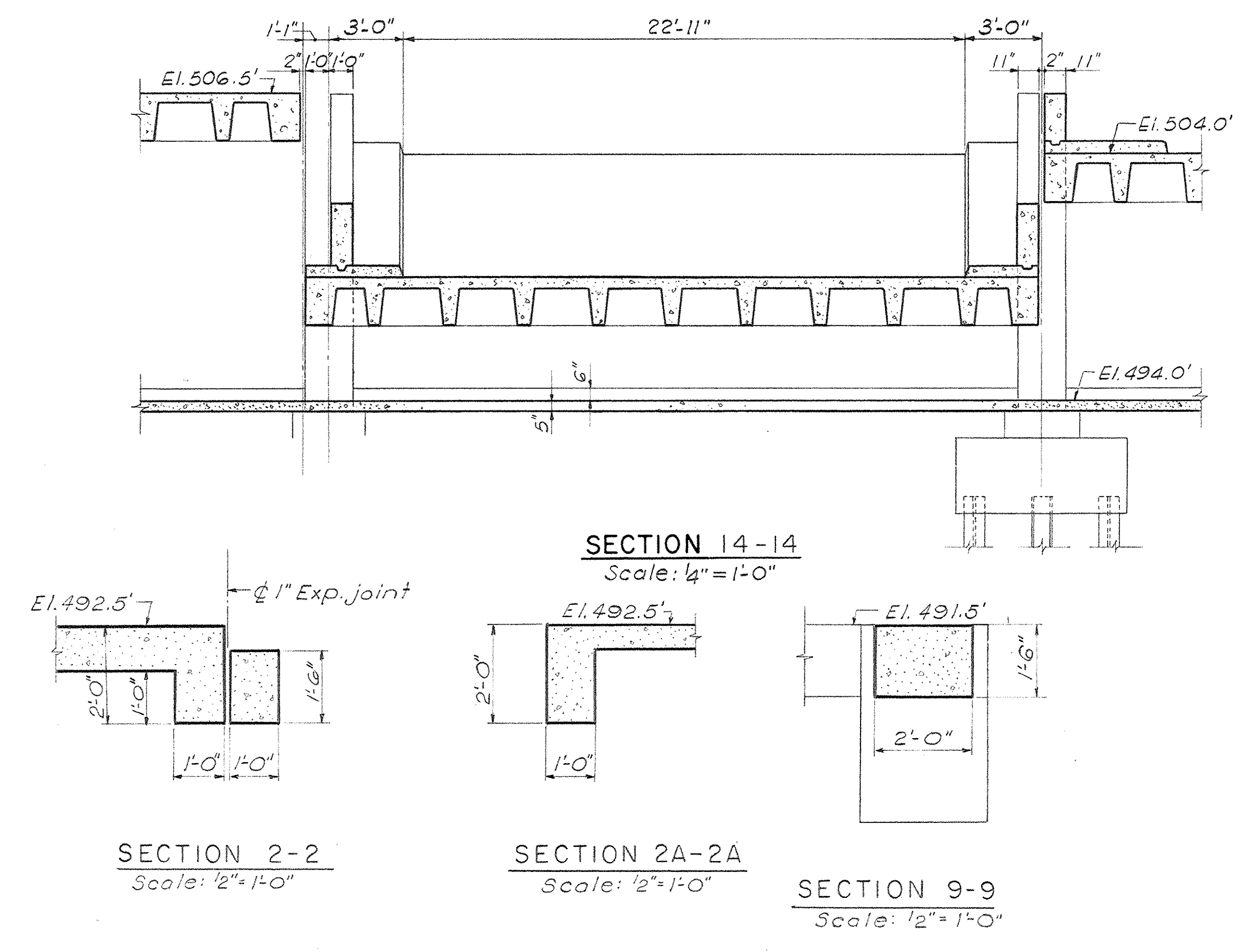
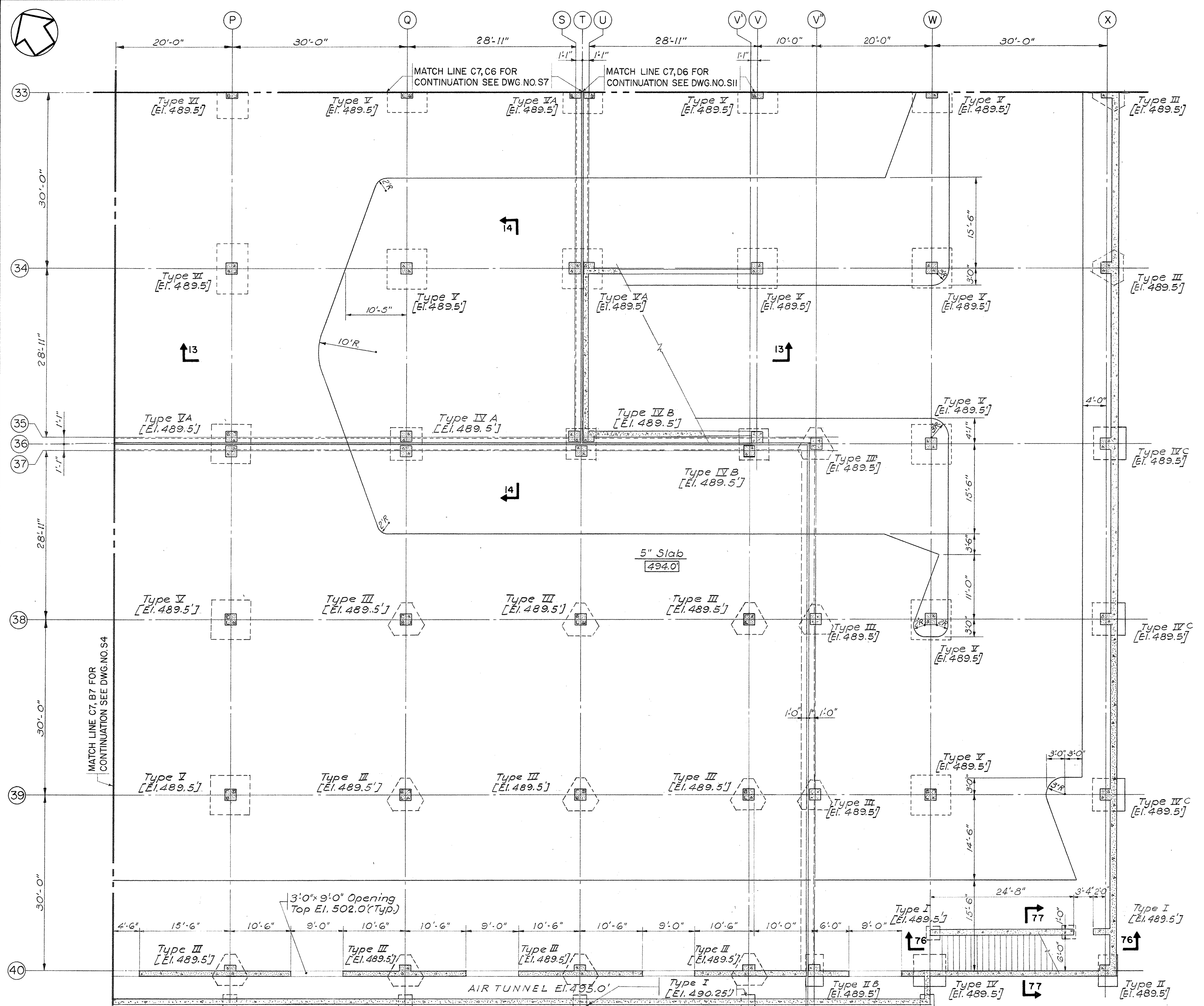

NOTES:
 1. For Sections 13-13 & 14-14, see Dwg. No. 38.
 2. For Sections 76-76 & 77-77, see Dwg. No. 330.

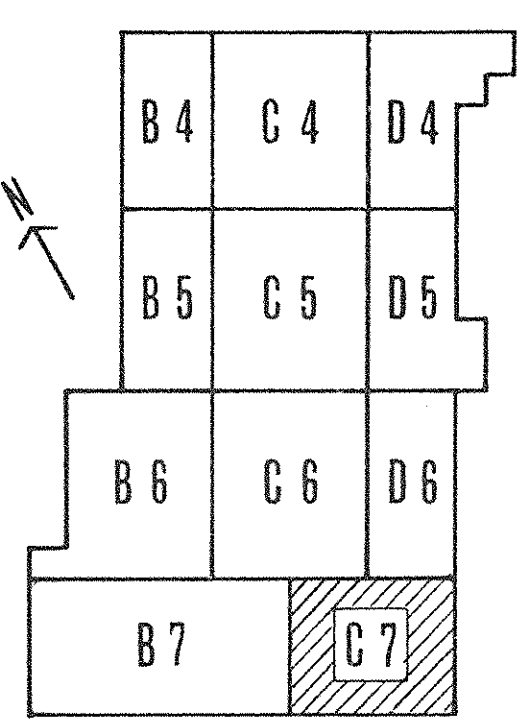

AS-BUILT DRAWINGS
 DATE: 10/26/87
 HUGG, CARTER, PRITCHETT & SMITH, INC.

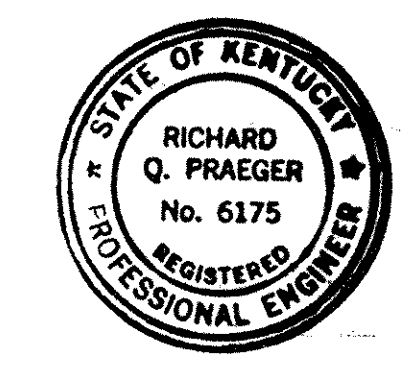

PRAEGER-KAVANAGH-WATERBURY
 STRUCTURAL-ENGINEERS
 R. Q. PRAEGER, Partner

CAPITAL PLAZA-DEVELOPMENT PHASE II			DATE
FRANKFORT, KENTUCKY			18 OCT. 87
DRAWN BY D.G./A.C.	PARTIAL GROUND LEVEL PLAN	CHECKED BY R.Q.P.	COMM. NO. 50367
SECTOR NO. C7	LEE POTTER SMITH, PRITCHETT, HUGG & CARTER ARCHITECTS 314 WILKINSON STREET FRANKFORT, KENTUCKY	COMMONWEALTH OF KENTUCKY DEPARTMENT OF FINANCE - DIVISION OF ENGINEERING FRANKFORT, KENTUCKY	DRAWING NO. S8
APPROVED BY AGENCY HEAD W. M. ...	DATE 10-26-87	APPROVED BY OWNER	DATE

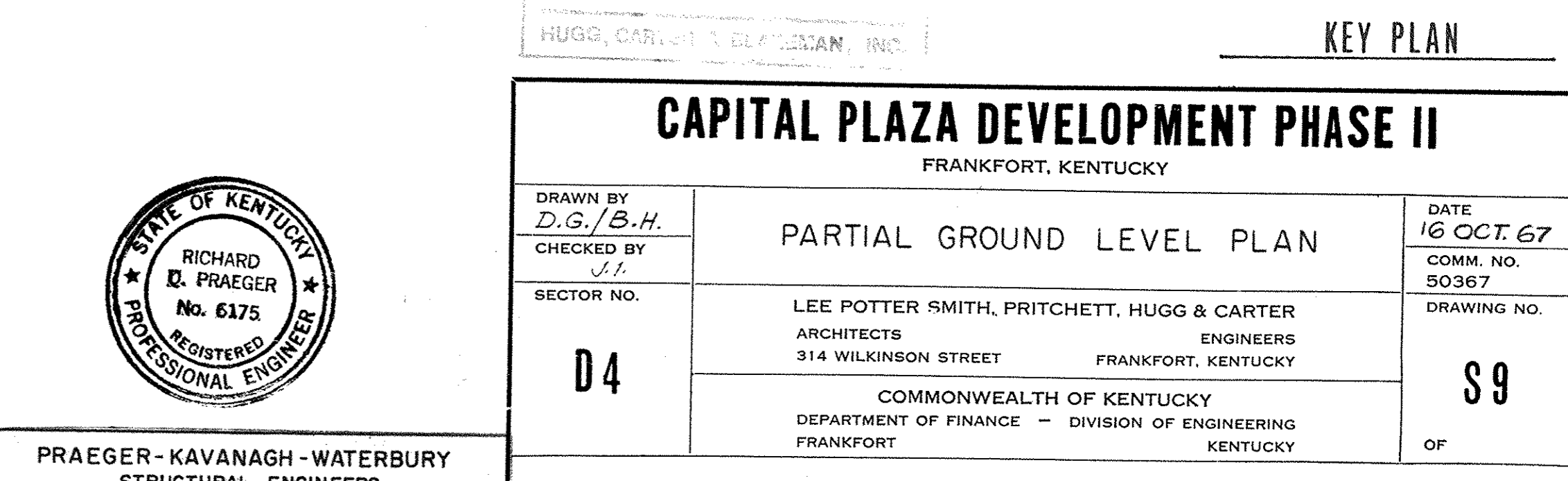
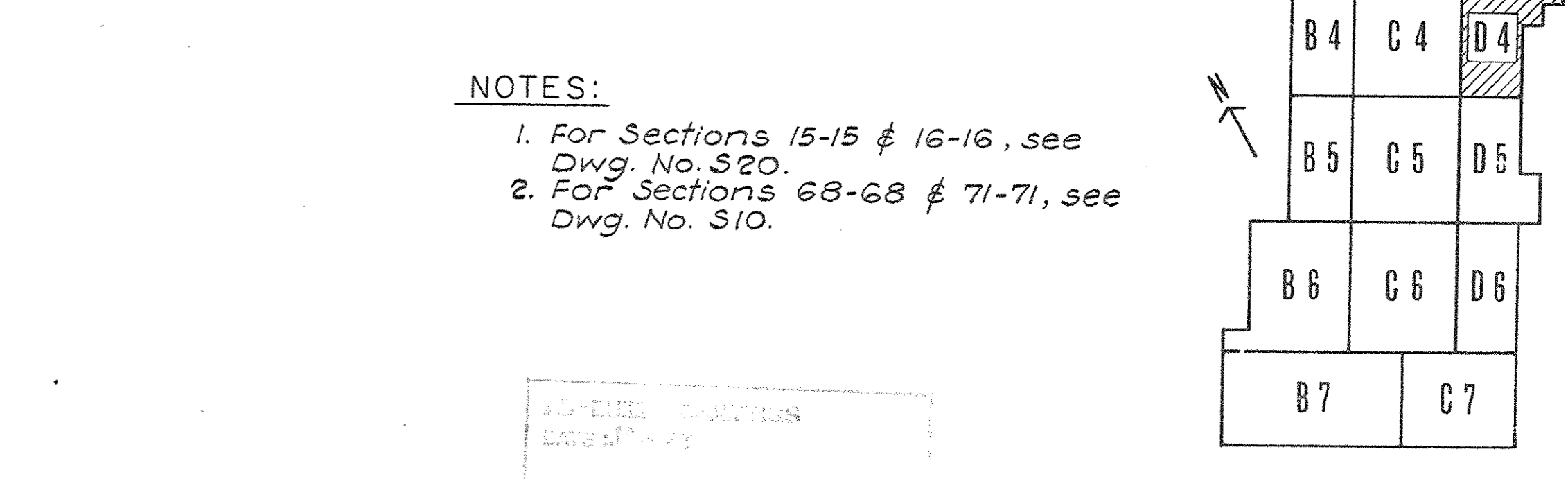
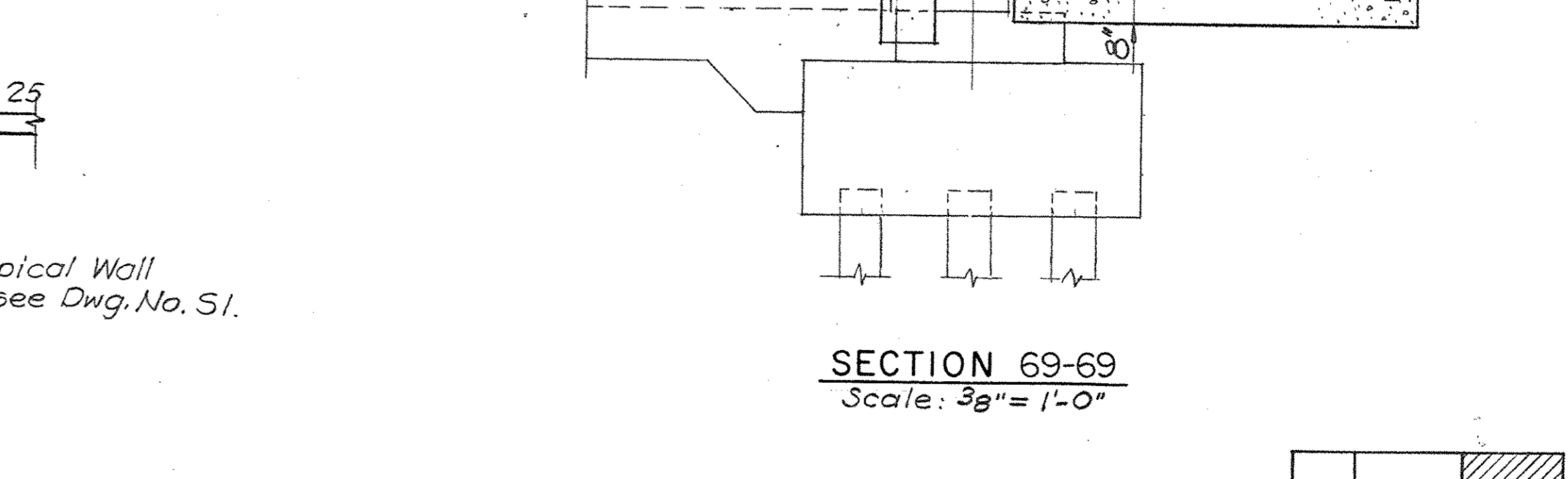
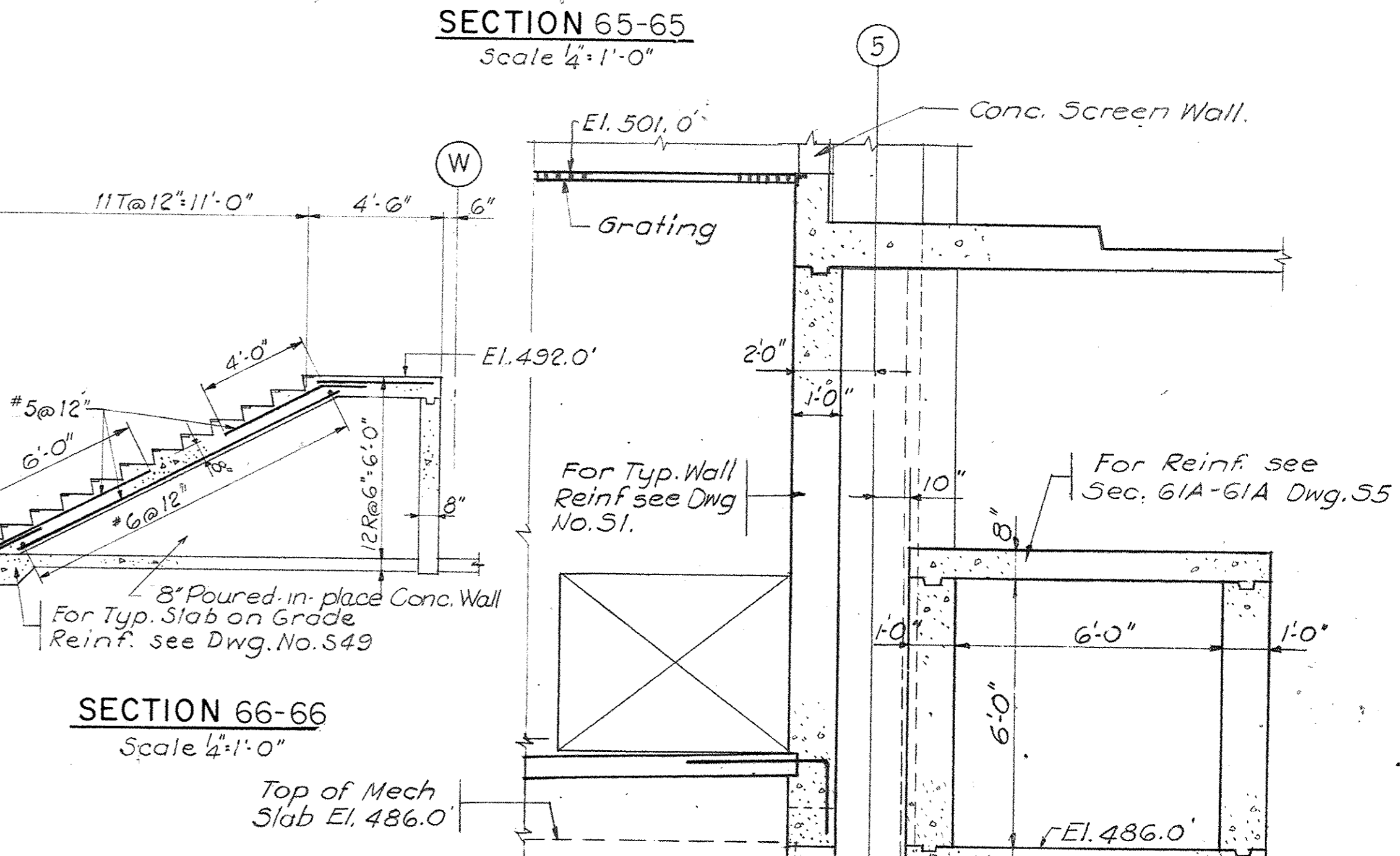
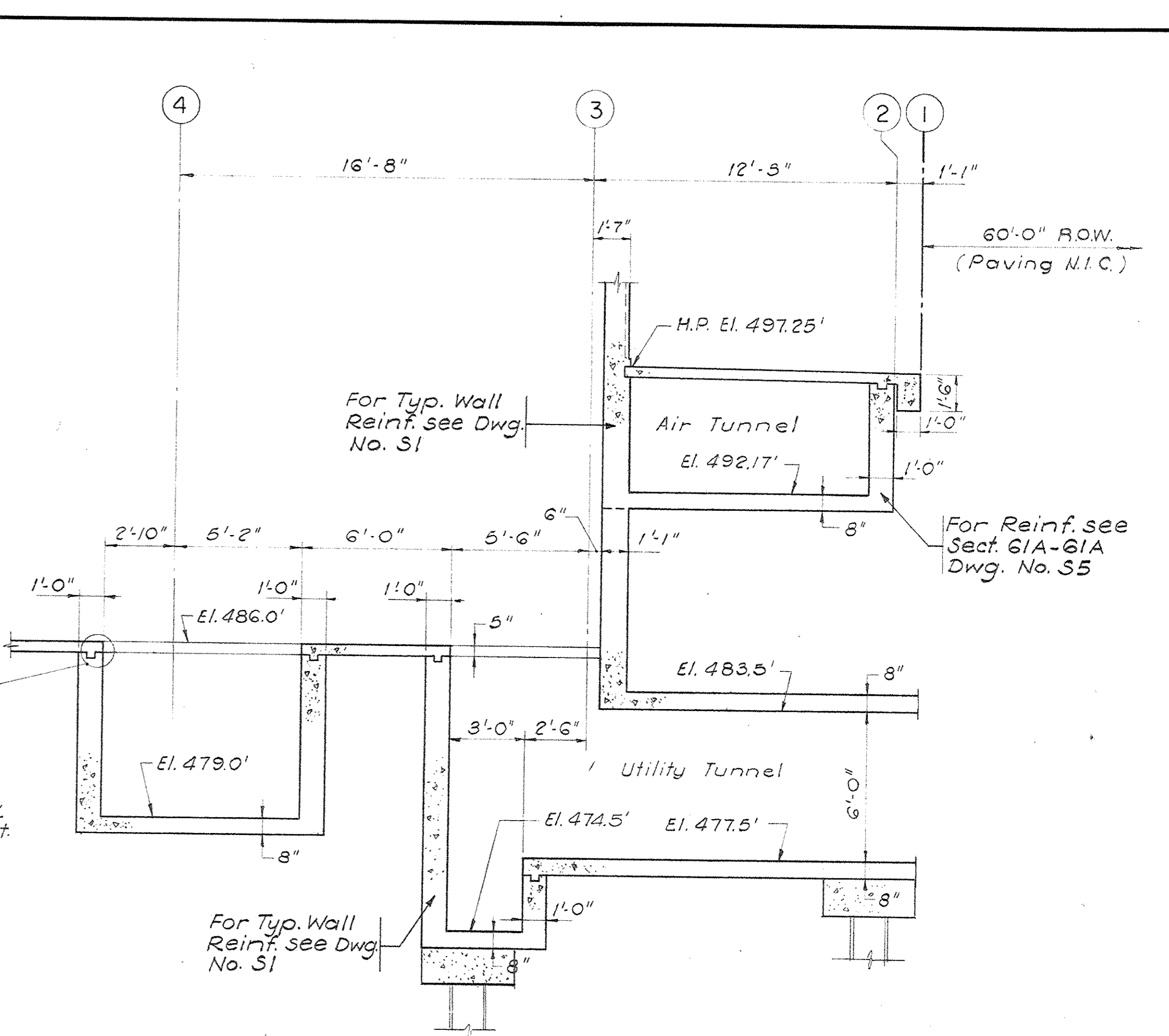
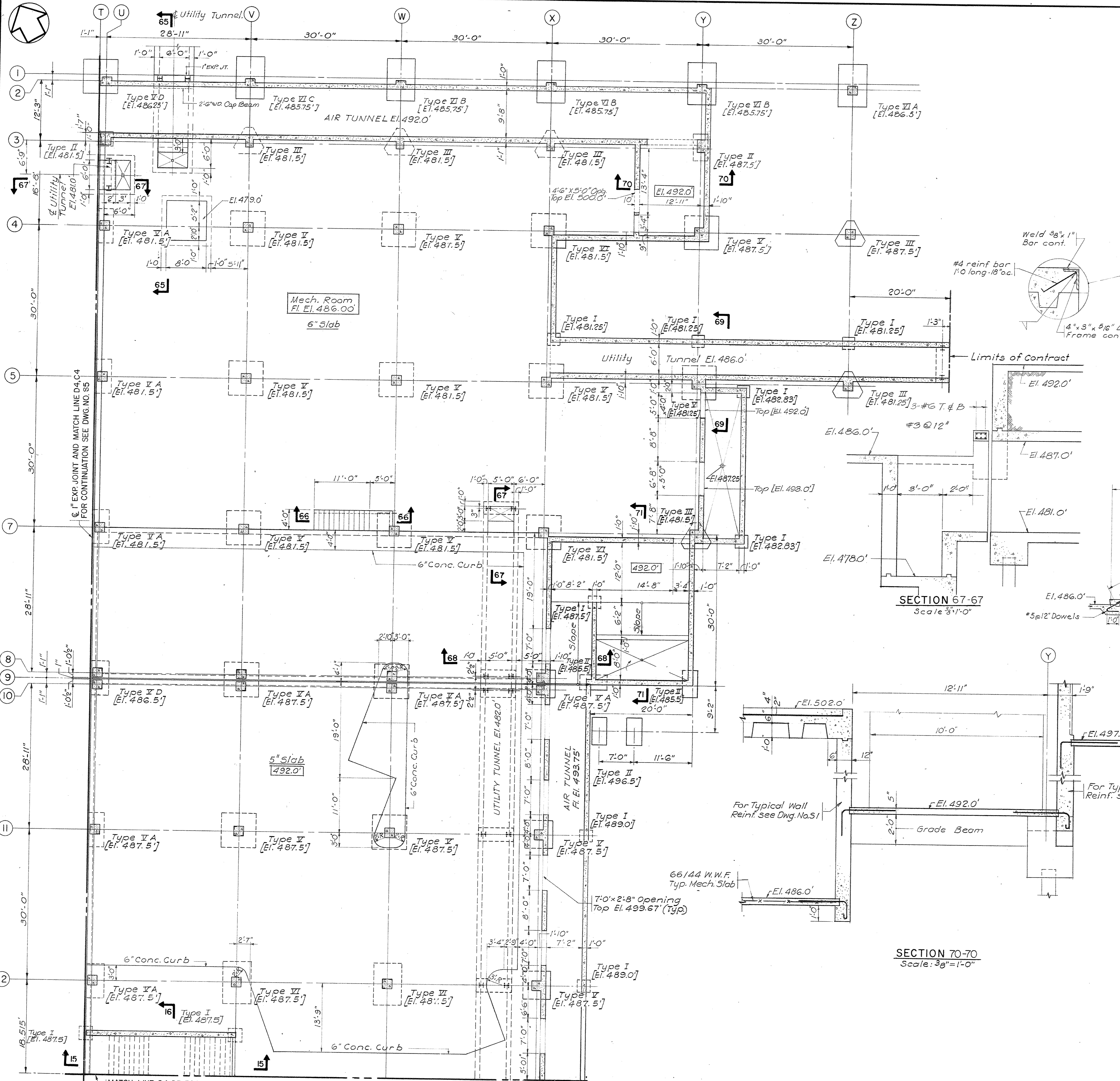

- NOTES:**
- For Sections 15-15 & 16-16, see Dwg. No. 320.
 - For Sections 68-68 & 71-71, see Dwg. No. 310.

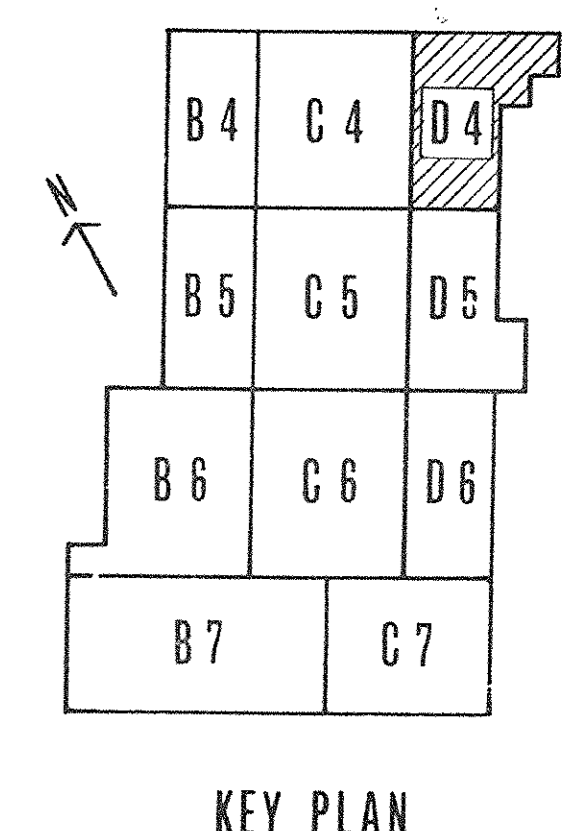

PARTIAL GROUND LEVEL PLAN SECTOR D-4
Scale: 1/8" = 1'-0"



PRAEGER-KAVANAGH-WATERBURY
STRUCTURAL-ENGINEERS
R.Q. PRAEGER, PRINIPAL

CAPITAL PLAZA DEVELOPMENT PHASE II		
FRANKFORT, KENTUCKY		
DRAWN BY D.G./B.H.	PARTIAL GROUND LEVEL PLAN	DATE 16 OCT 67
CHECKED BY J.P.	LEE POTTER SMITH, PRITCHETT, HUGG & CARTER ARCHITECTS 314 WILKINSON STREET FRANKFORT, KENTUCKY	CONTRACT NO. 50367
SECTOR NO. D4	COMMONWEALTH OF KENTUCKY DEPARTMENT OF FINANCE - DIVISION OF ENGINEERING FRANKFORT	DRAWING NO. S9
APPROVED BY AGENCY HEAD	DATE	
APPROVED BY OWNER	DATE	10-26-67

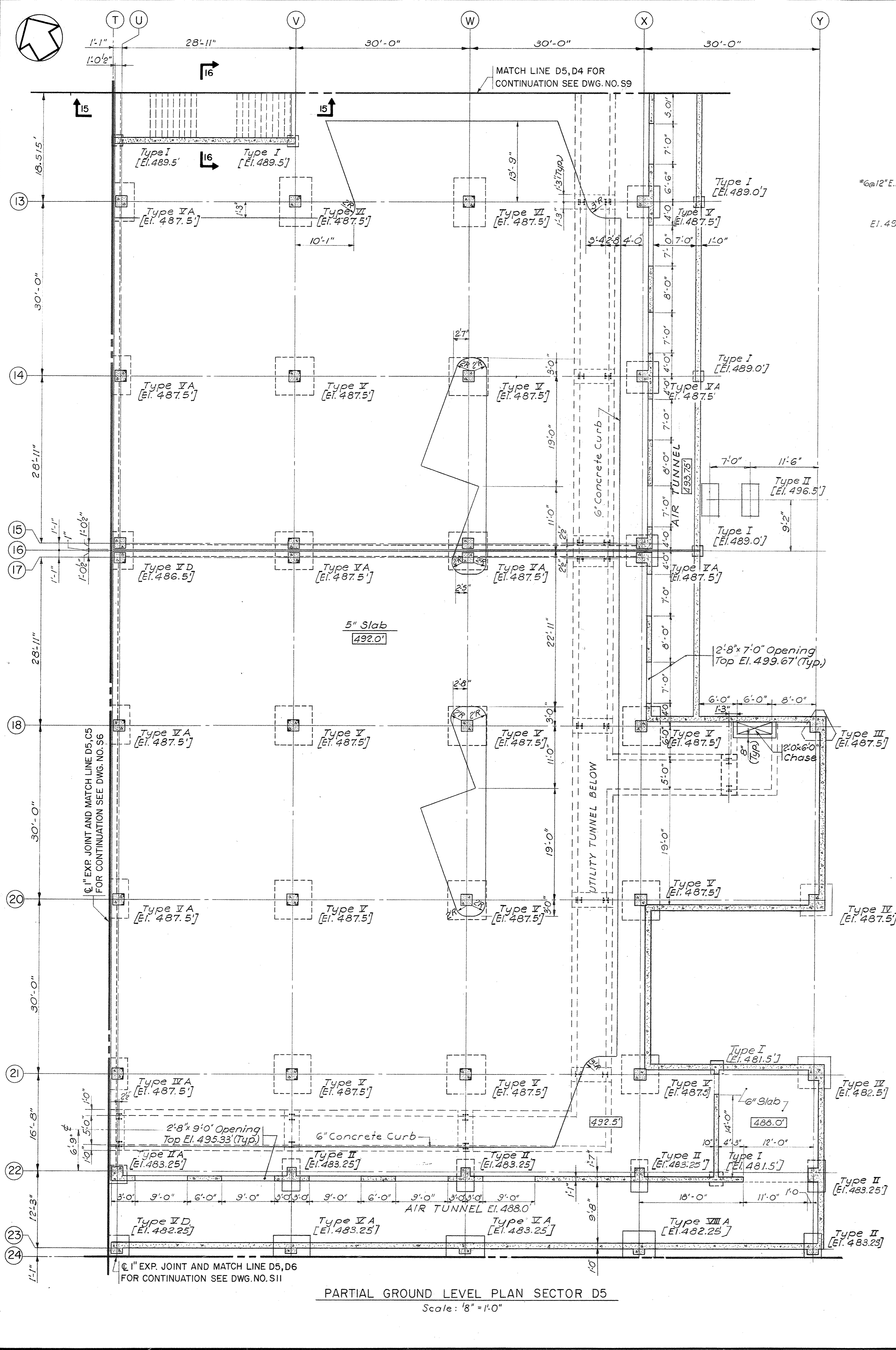

PARTIAL GROUND LEVEL PLAN SECTOR D5
Scale: 8" = 1'-0"

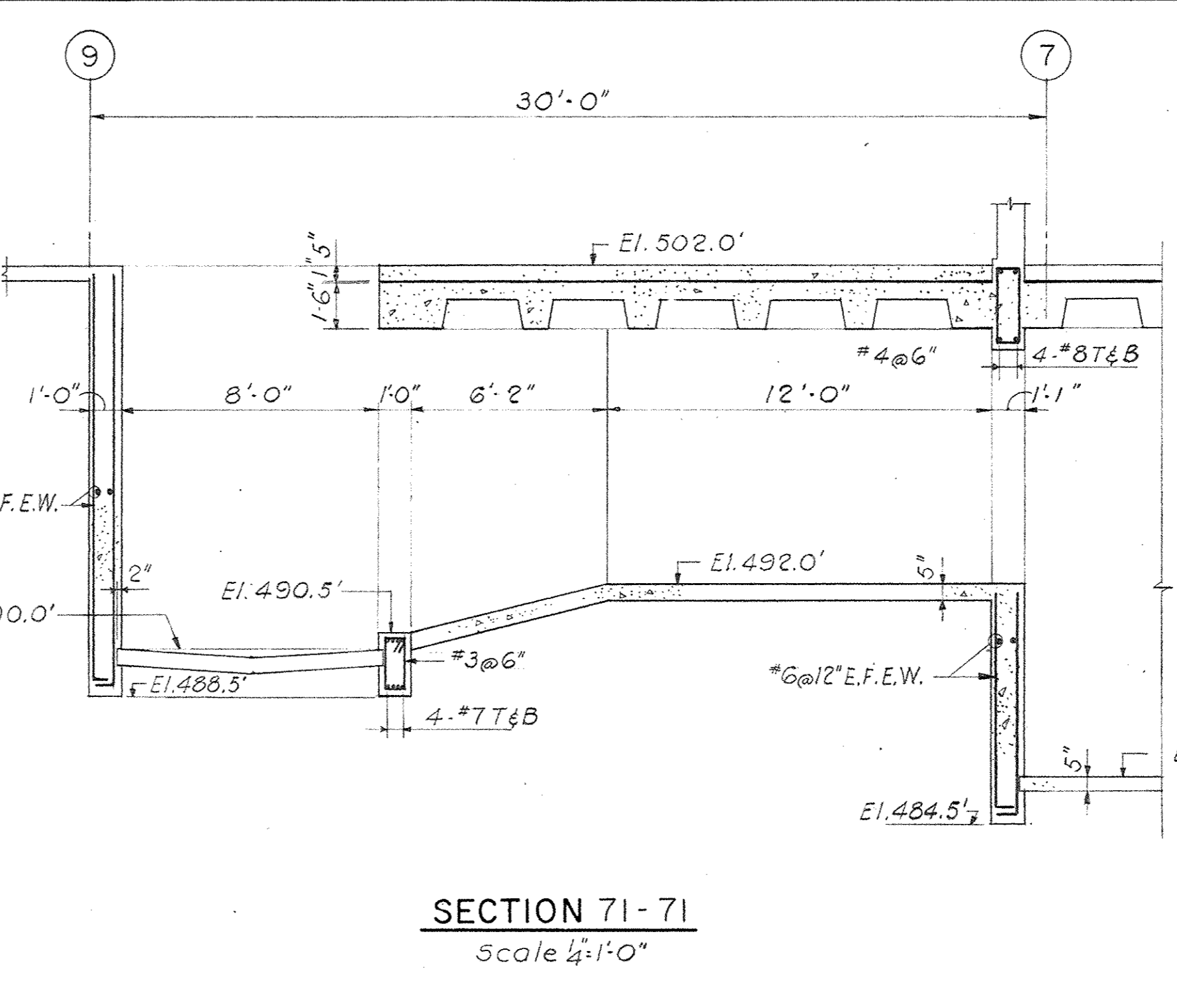

SECTION 71-71
Scale 4" = 1'-0"

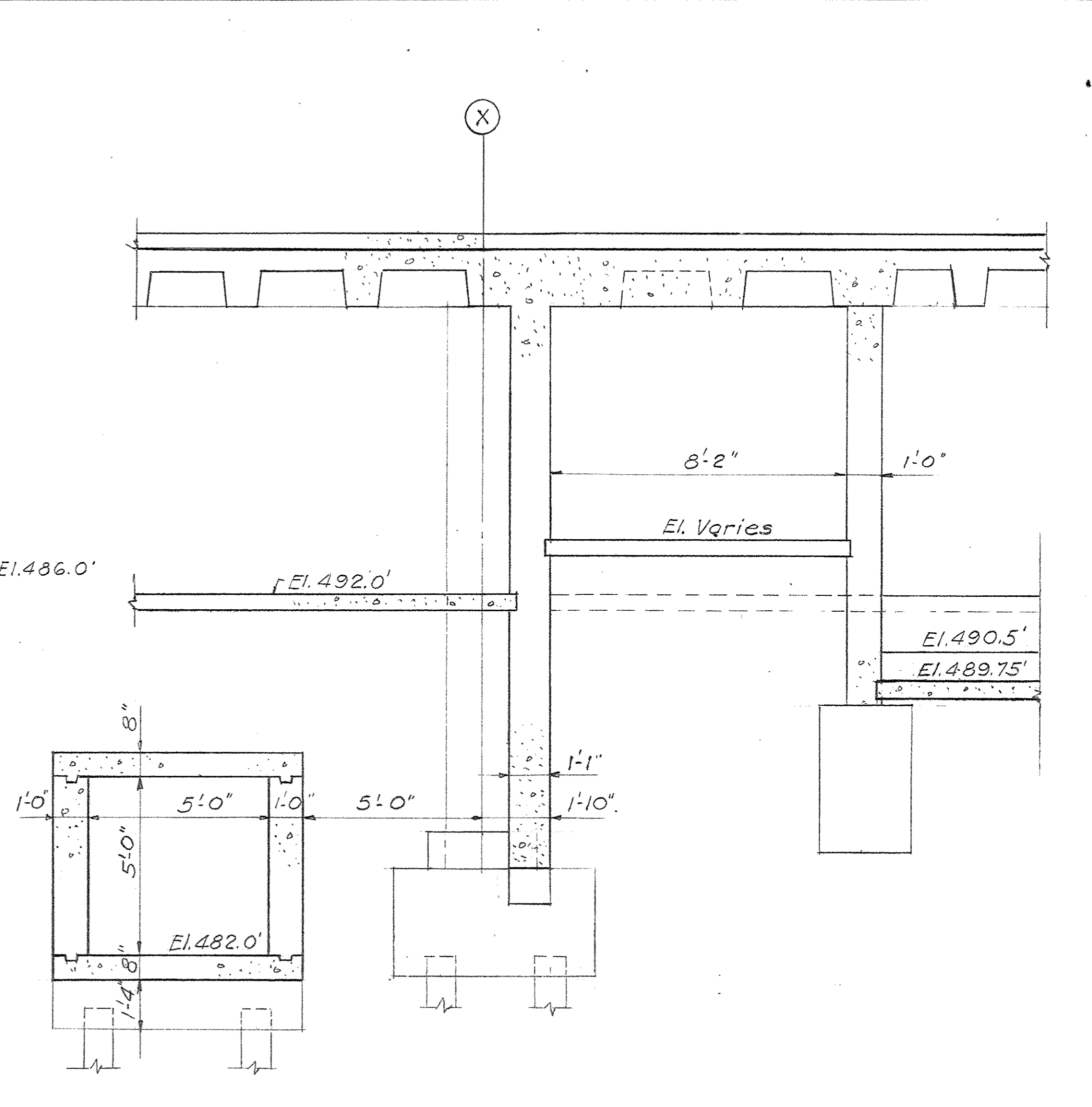

SECTION 68-68
Scale 8" = 1'-0"

NOTES:
1. For Sections 15-15 & 16-16, see Dwg. No. 320.

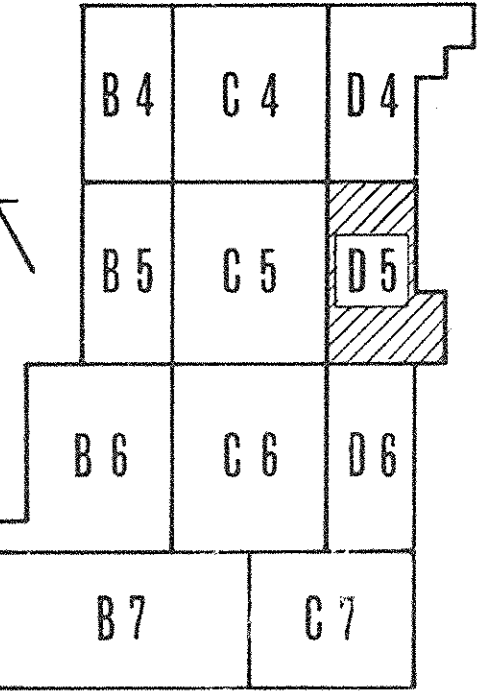

AS-BUILT SURVEY
DATE: 10/1/67
HUGG, CARTER & BLANKENHORN, INC.

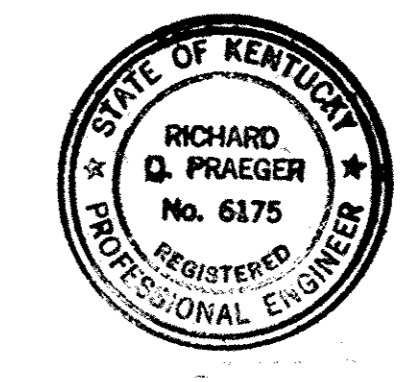

PRAEGER-KAVANAGH-WATERBURY
STRUCTURAL-ENGINEERS
R. Q. PRAEGER, Partner

CAPITAL PLAZA DEVELOPMENT PHASE II			FRANKFORT, KENTUCKY	
DRAWN BY D.G.A.C.	PARTIAL GROUND LEVEL PLAN			DATE 16 OCT. 67
CHECKED BY J.J.	LEE POTTER SMITH, PRITCHETT, HUGG & CARTER ARCHITECTS 314 WILKINSON STREET FRANKFORT, KENTUCKY			COMM. NO. 50367
SECTOR NO. D5	COMMONWEALTH OF KENTUCKY DEPARTMENT OF FINANCE - DIVISION OF ENGINEERING FRANKFORT			DRAWING NO. S10
APPROVED BY <i>[Signature]</i>	AGENCY HEAD	DATE		OF
APPROVED BY <i>[Signature]</i>	OWNER	DATE 12-21-67		

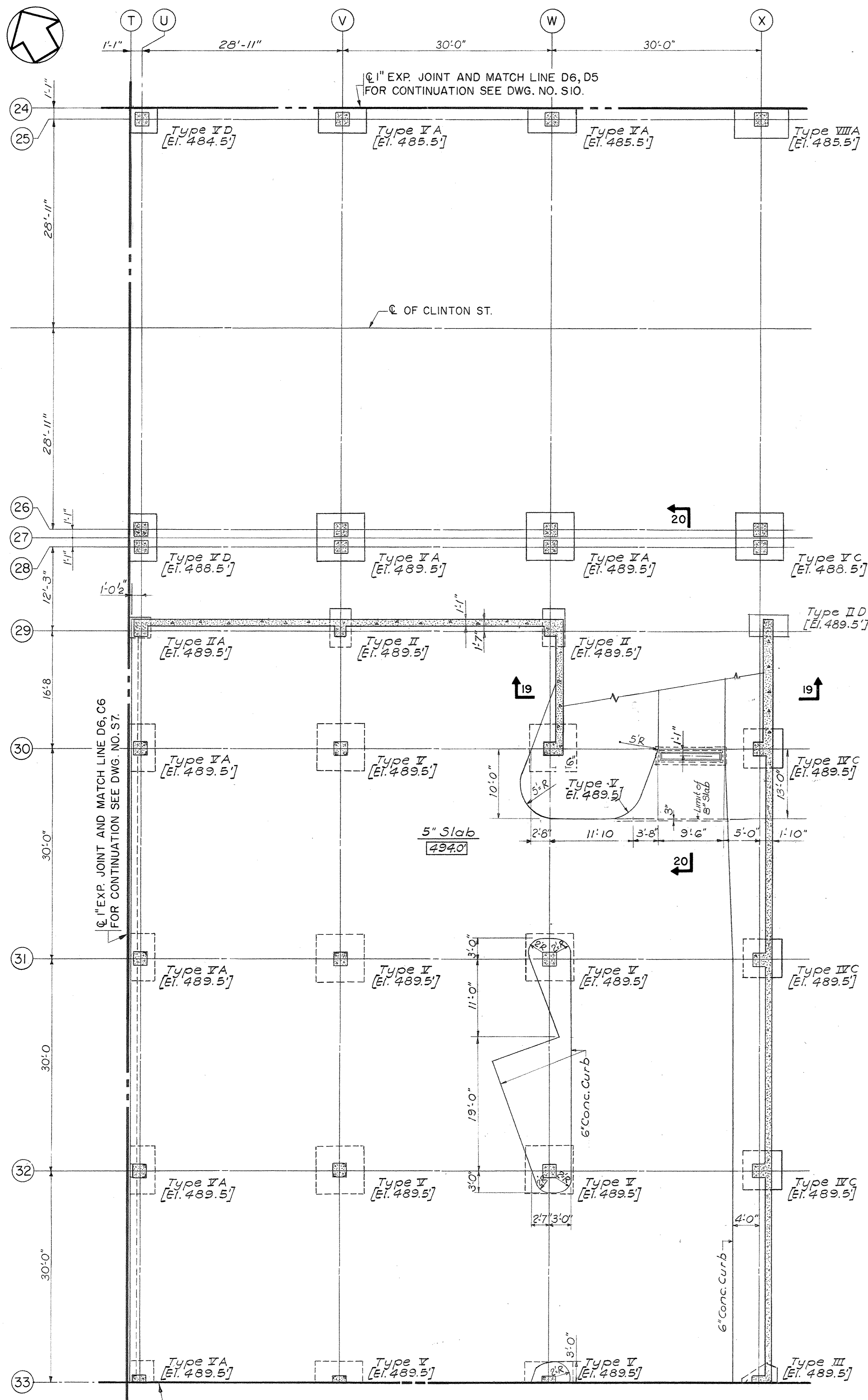

PARTIAL GROUND LEVEL PLAN SECTOR D6
Scale: 1/8" = 1'-0"

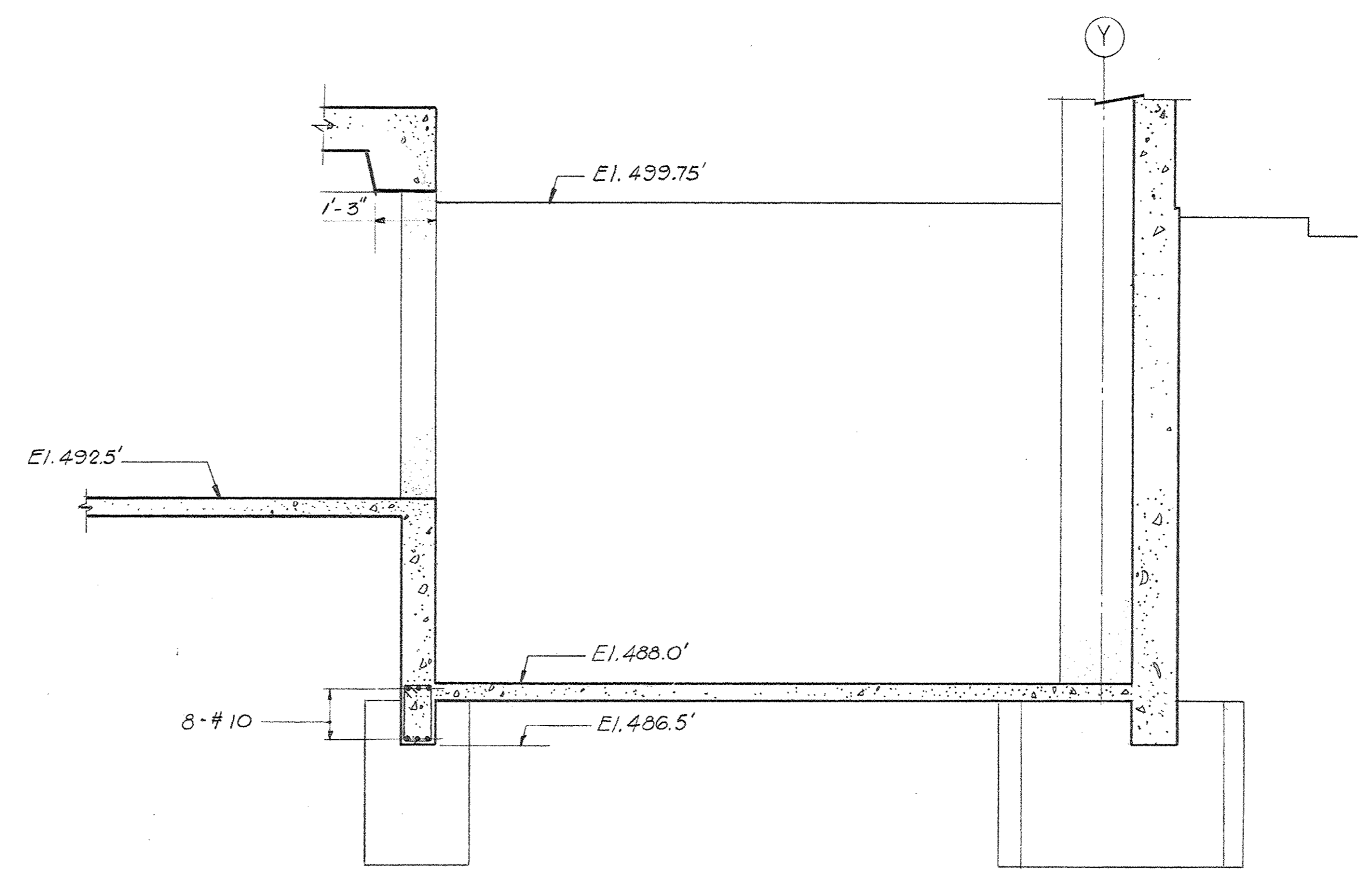

SECTION 72-72
Scale: 3/8" = 1'-0"

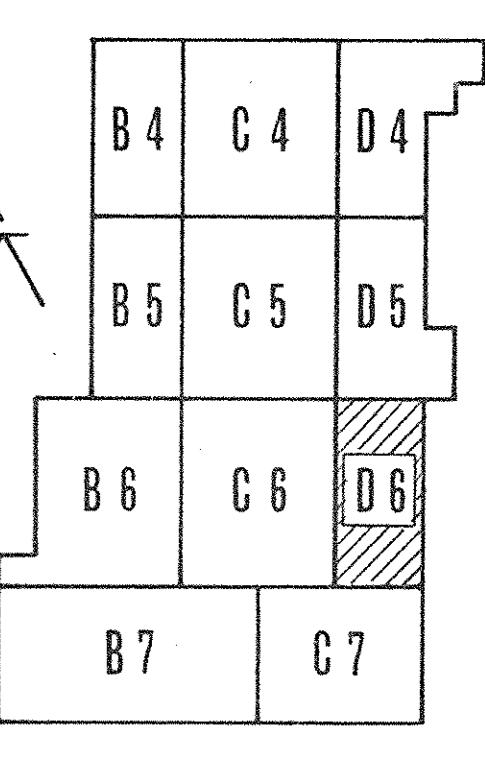

KEY PLAN

APPROVED BY: [Signature]
DATE: 10-26-67
RUGG, SMITH & PRITCHETT, INC.



PRAEGER-KAVANAGH-WATERBURY
STRUCTURAL ENGINEERS
R. Q. PRAEGER, Partner

CAPITAL PLAZA DEVELOPMENT PHASE II		
FRANKFORT, KENTUCKY		
DRAWN BY S.I.A.C.	PARTIAL GROUND LEVEL PLAN	DATE 16 OCT. 67
CHECKED BY [Signature]	ARCHITECTS LEE POTTER SMITH, PRITCHETT, HUGG & CARTER 314 WILKINSON STREET FRANKFORT, KENTUCKY	COMM. NO. 50587 DRAWING NO. S 11
SECTOR NO. D6	COMMONWEALTH OF KENTUCKY DEPARTMENT OF FINANCE - DIVISION OF ENGINEERING FRANKFORT, KENTUCKY	OF
APPROVED BY AGENCY HEAD [Signature]	DATE 10-26-67	
APPROVED BY OWNER		

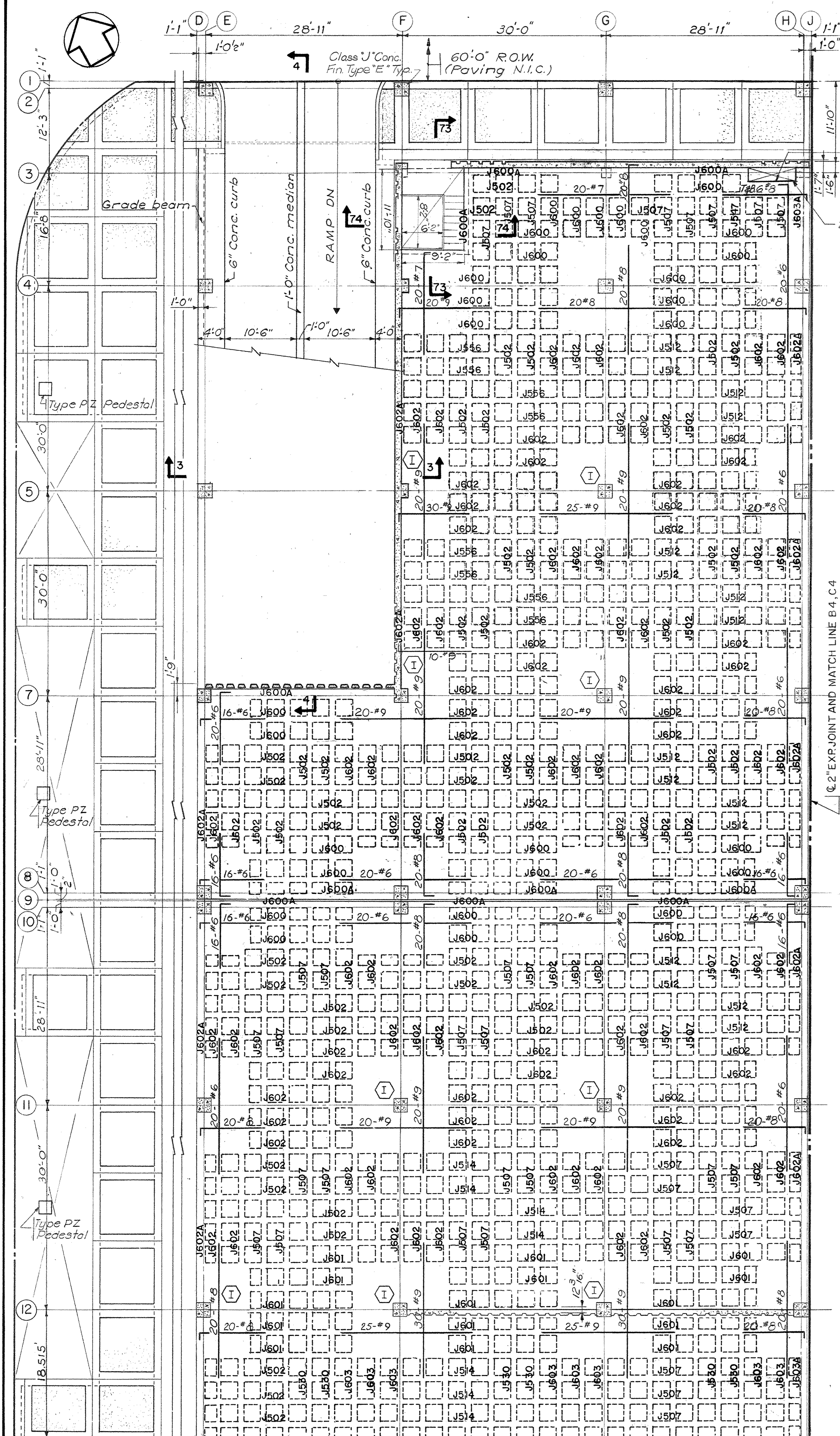

PARTIAL MEZZANINE FRAMING PLAN SECTOR B4
Scale 1/8" = 1'-0"

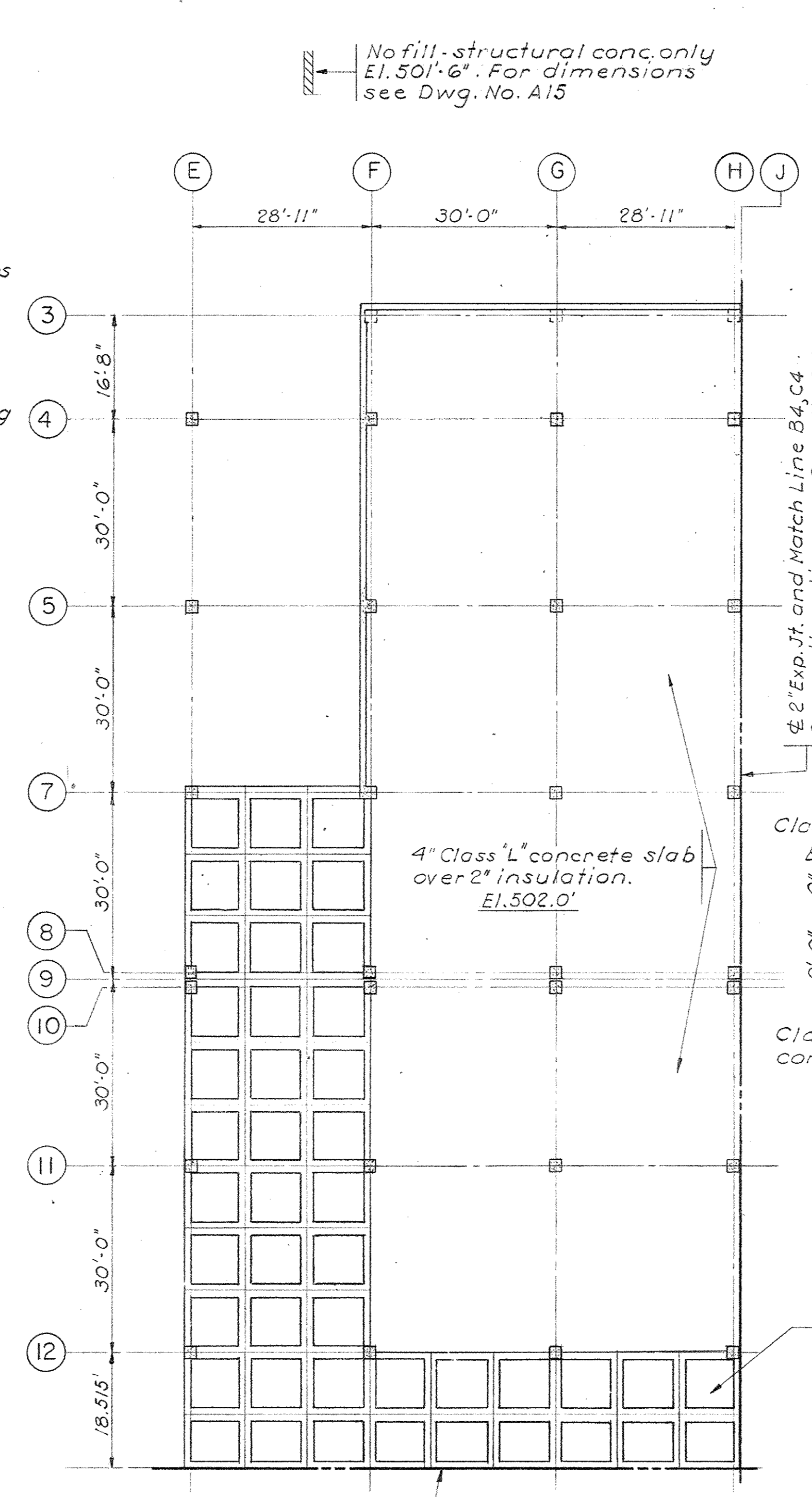

PARTIAL MEZZANINE LEVEL PLAN SECTOR B4
Scale 1/16" = 1'-0"

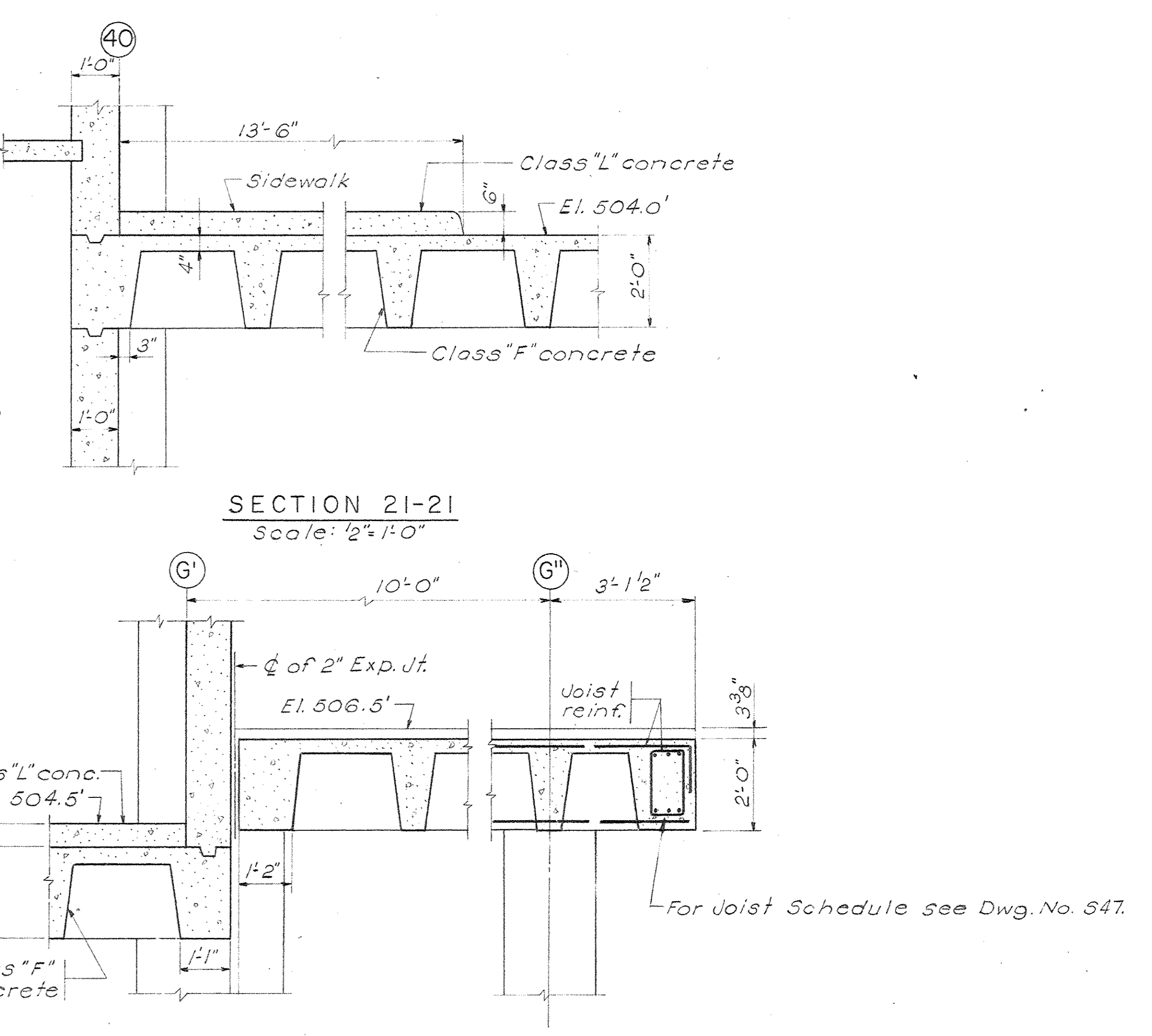

SECTION 21-21
Scale: 1/2" = 1'-0"

SECTION 22-22
Scale: 1/2" = 1'-0"

NOTES:
1. For Sections 3-3 & 4-4 see Dwg. No. 52.

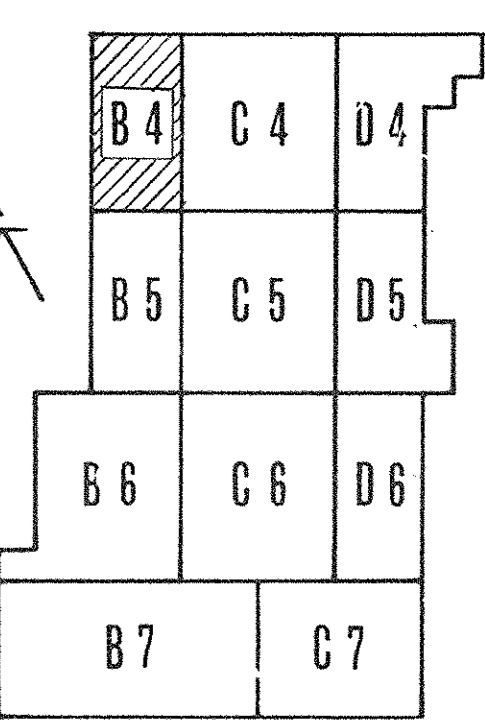

KEY PLAN



PRAEGER-KAVANAGH-WATERBURY
 STRUCTURAL-ENGINEERS
 R.Q. PRAEGER, Partner

CAPITAL PLAZA DEVELOPMENT PHASE II FRANKFORT, KENTUCKY		
DRAWN BY D.A.E.R.S.	PARTIAL MEZZANINE FRAMING PLAN	DATE 16 OCT 67
CHECKED BY R.D.P.		COMM. NO. 50387
SECTOR NO. B4	LEE POTTER SMITH, PRITCHETT, HUGG & CARTER ARCHITECTS 314 WILKINSON STREET FRANKFORT, KENTUCKY	DRAWING NO. S12
CPA-4	COMMONWEALTH OF KENTUCKY DEPARTMENT OF FINANCE - DIVISION OF ENGINEERING FRANKFORT KENTUCKY	OF
APPROVED BY AGENCY HEAD	DATE 10-24-67	
APPROVED BY OWNER		

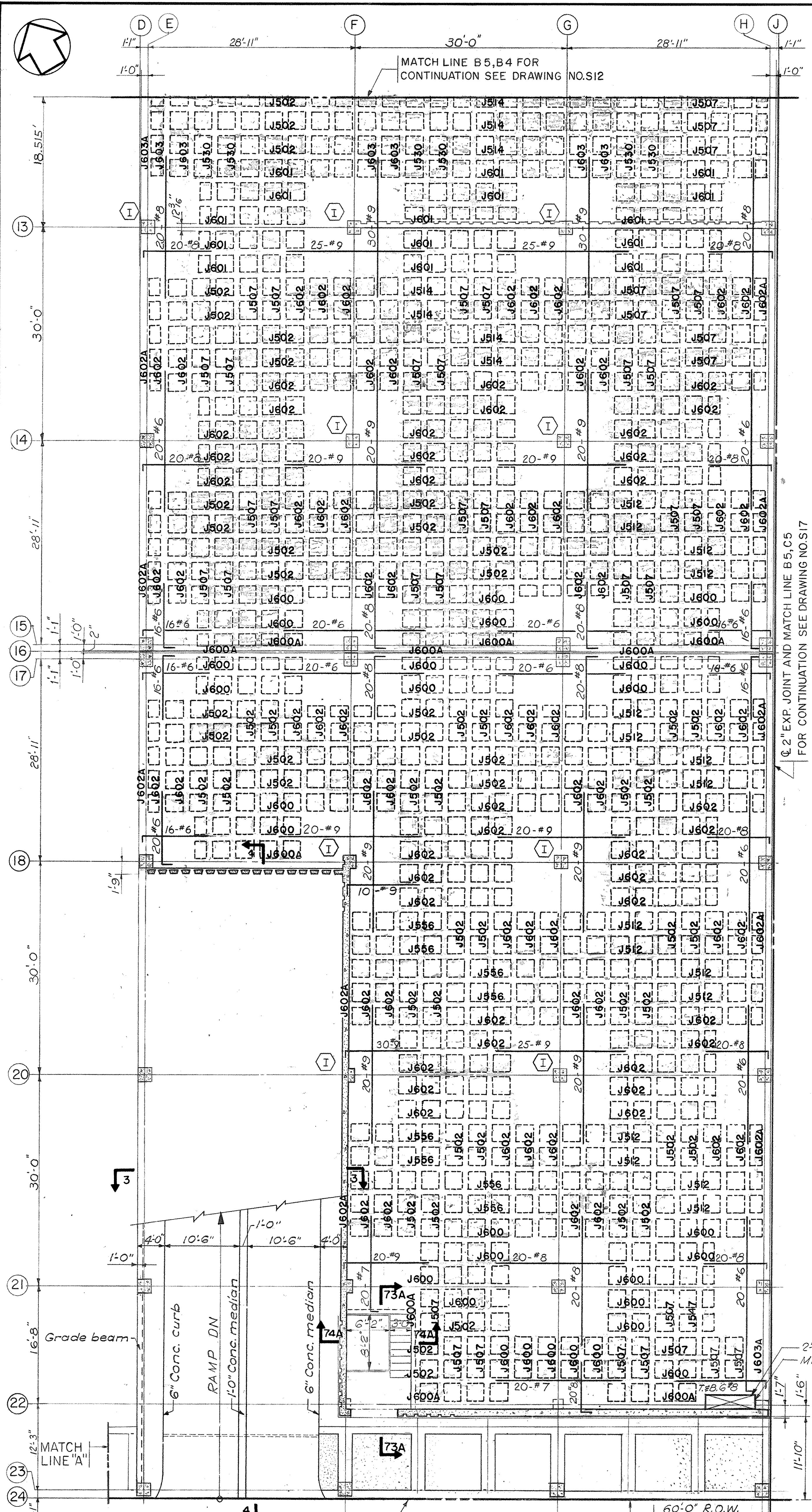

PARTIAL MEZZANINE FRAMING PLAN SECTOR B5
Scale: 1/8"=1'-0"

Class "N" concrete over waterproofing and protection material. (Typ.)

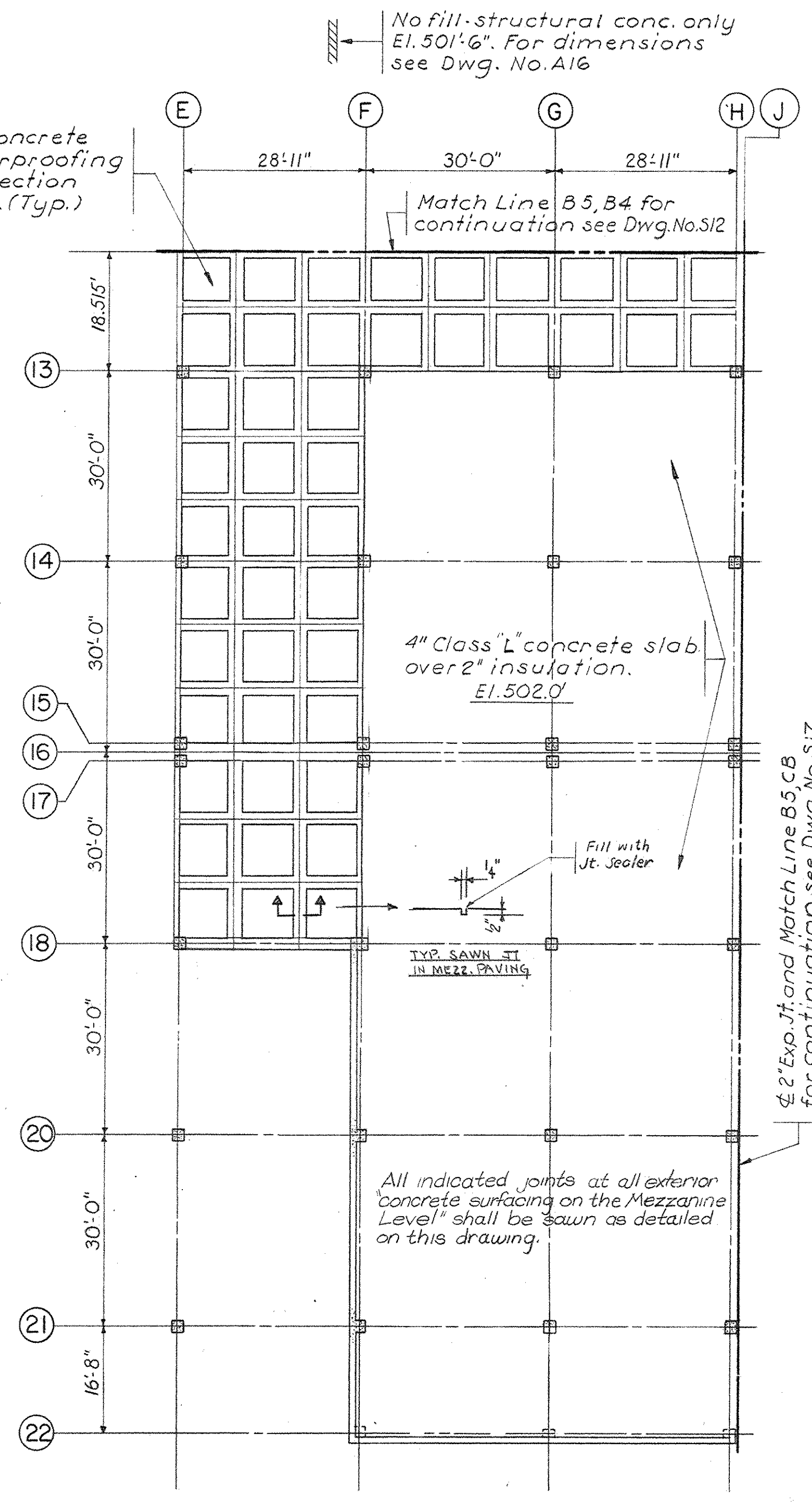

PARTIAL MEZZANINE LEVEL PLAN SECTOR B5
Scale 1/8"=1'-0"

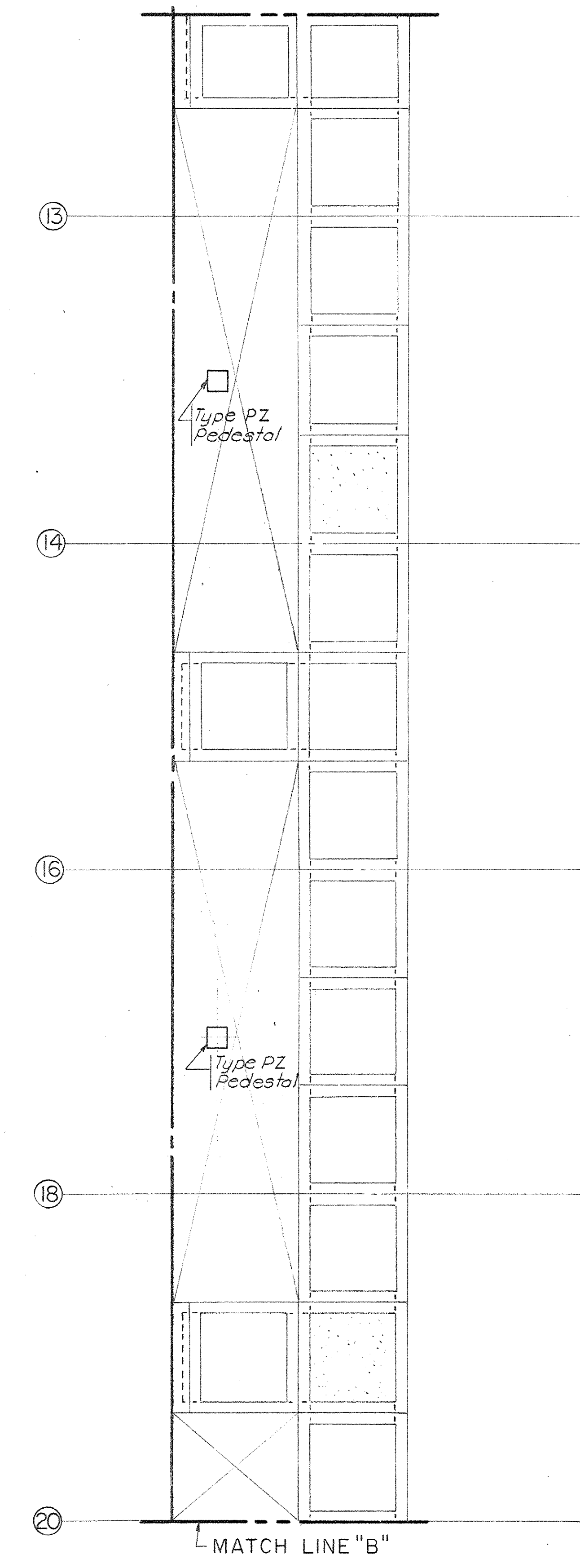
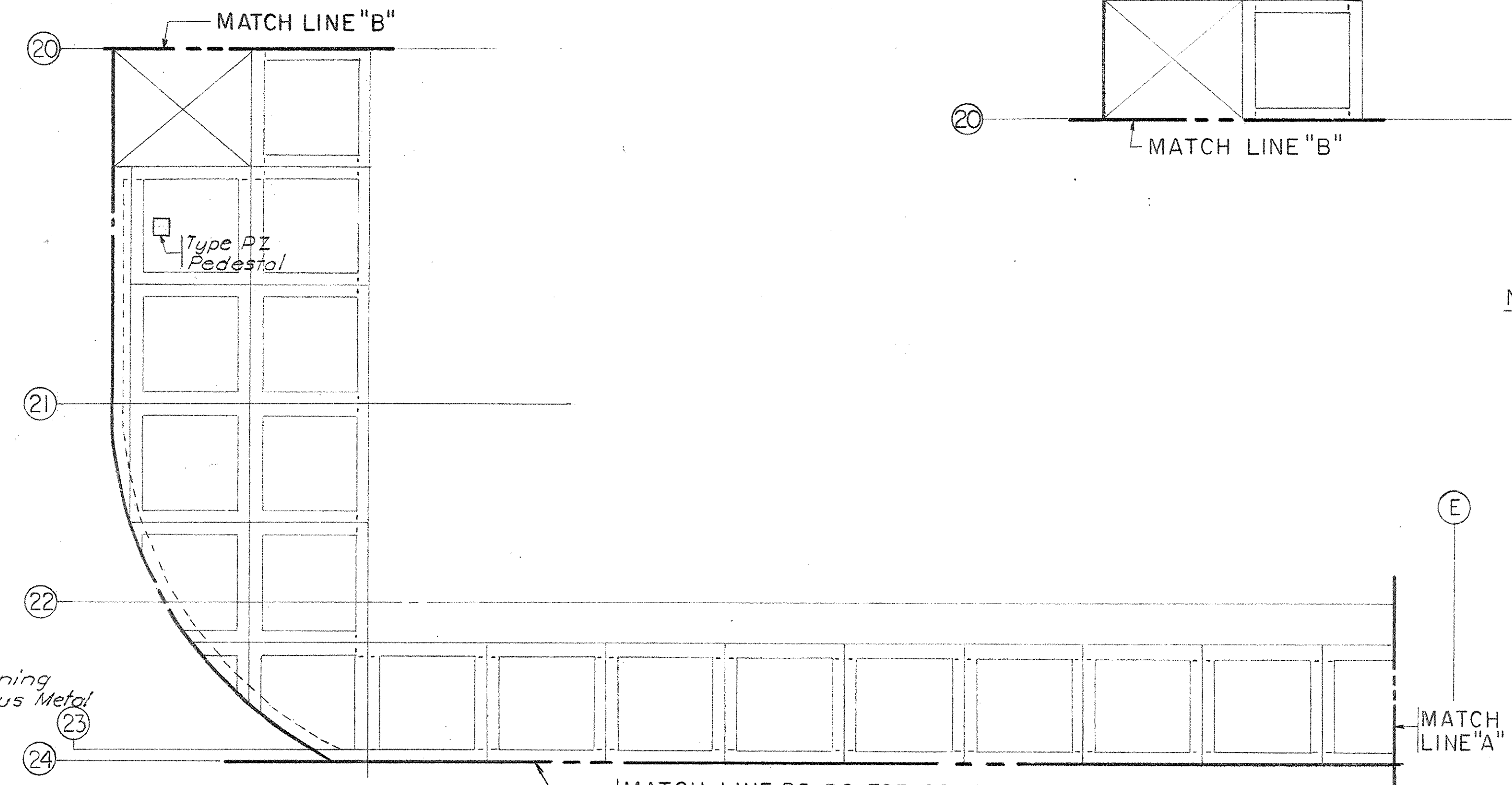

NOTES:
1. For sections 3-3 & 4-4 see Dwg. No. S2.

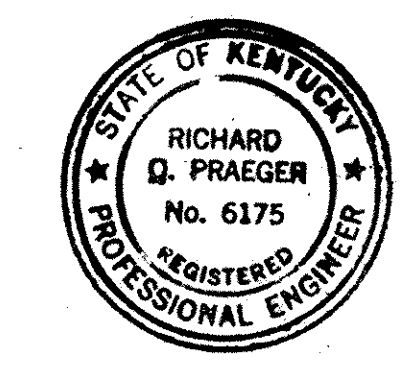
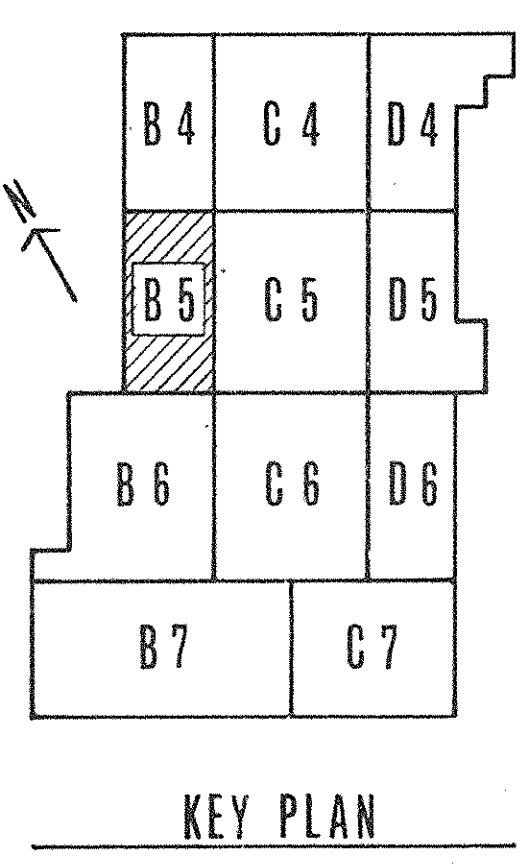

PRAEGER-KAVANAGH-WATERBURY
STRUCTURAL-ENGINEERS
R. Q. PRAEGER, Partner

CAPITAL PLAZA DEVELOPMENT PHASE II		
FRANKFORT, KENTUCKY		
DRAWN BY D-A	PARTIAL MEZZANINE FRAMING PLAN	DATE 16 Oct. 67
CHECKED BY JL		CORR. NO. 50367
SECTOR NO. B5	LEE POTTER SMITH, PRITCHETT, HUGG & CARTER ARCHITECTS 314 WILKINSON STREET FRANKFORT, KENTUCKY	DRAWING NO. S13
COMMONWEALTH OF KENTUCKY DEPARTMENT OF FINANCE - DIVISION OF ENGINEERING FRANKFORT, KENTUCKY		OF
APPROVED BY AGENCY HEAD W. M. [Signature]	DATE 10-24-67	
APPROVED BY OWNER		

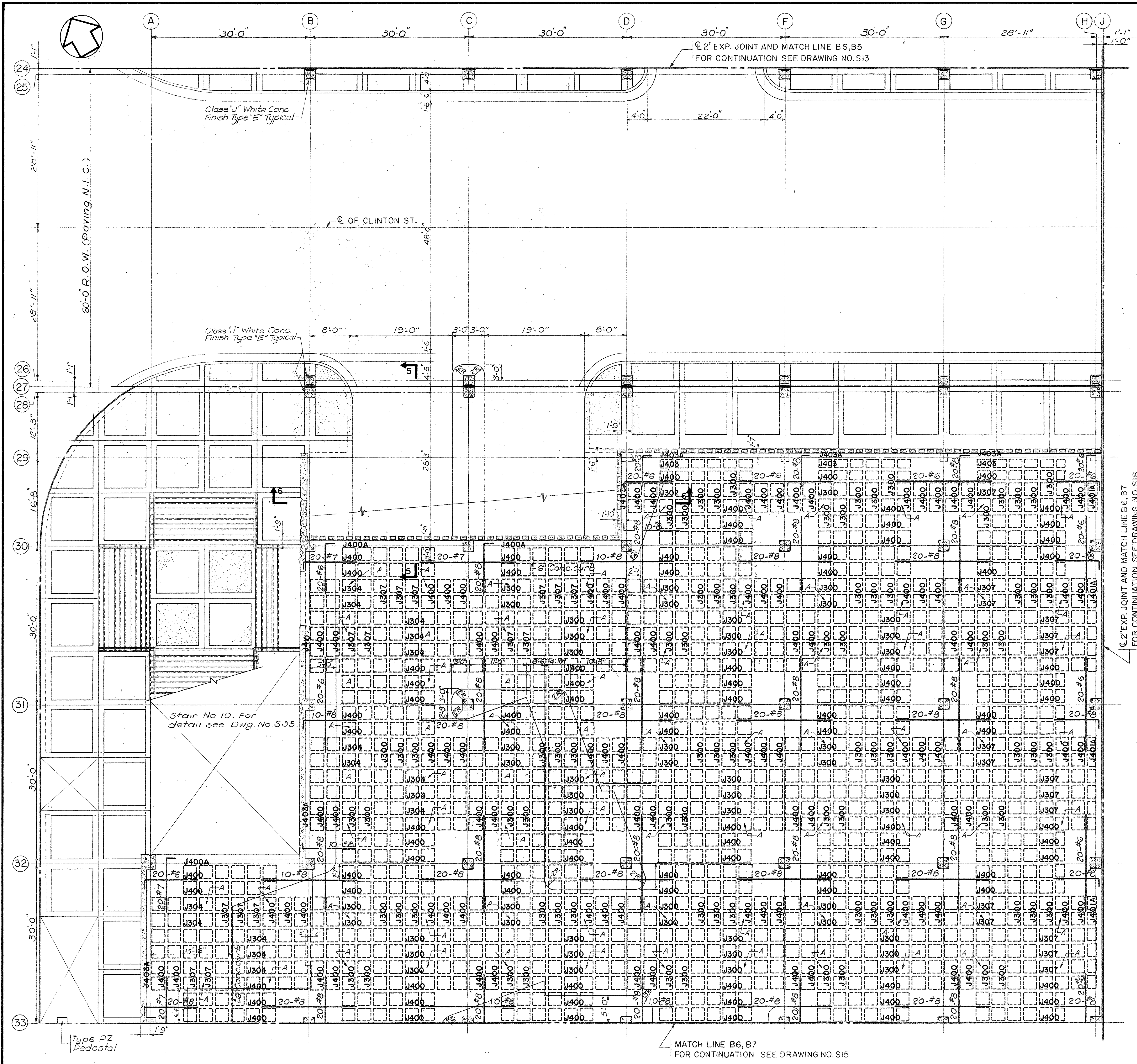

PARTIAL MEZZANINE FRAMING PLAN SECTOR B6
Scale: 1/8" = 1'-0"

NOTES:
1. For sections 5-5 & 6-6 see Dwg. No. S3.

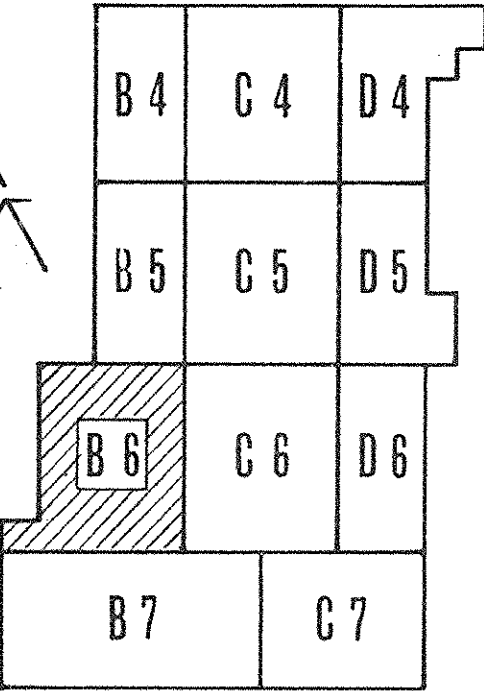

KEY PLAN

DATE: JAN 73
DRAWN BY: [Signature]
CHECKED BY: [Signature]
PROJECT: CAPITAL PLAZA DEVELOPMENT PHASE II

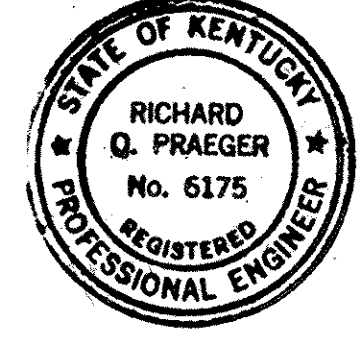

PRAEGER-KAVANAGH-WATERBURY
STRUCTURAL-ENGINEERS
R. Q. PRAEGER, Partner

CAPITAL PLAZA DEVELOPMENT PHASE II
FRANKFORT, KENTUCKY

DRAWN BY D-A	PARTIAL MEZZANINE FRAMING PLAN	DATE 16 OCT. 67
CHECKED BY [Signature]		COMM. NO. 50367
SECTOR NO. B6	LEE POTTER SMITH, PRITCHETT, HUGG & CARTER ARCHITECTS 314 WILKINSON STREET FRANKFORT, KENTUCKY	DRAWING NO. S14
	COMMONWEALTH OF KENTUCKY DEPARTMENT OF FINANCE - DIVISION OF ENGINEERING FRANKFORT, KENTUCKY	OF
APPROVED BY AGENCY HEAD [Signature]		DATE 10-26-67
APPROVED BY OWNER		DATE

CPL-337

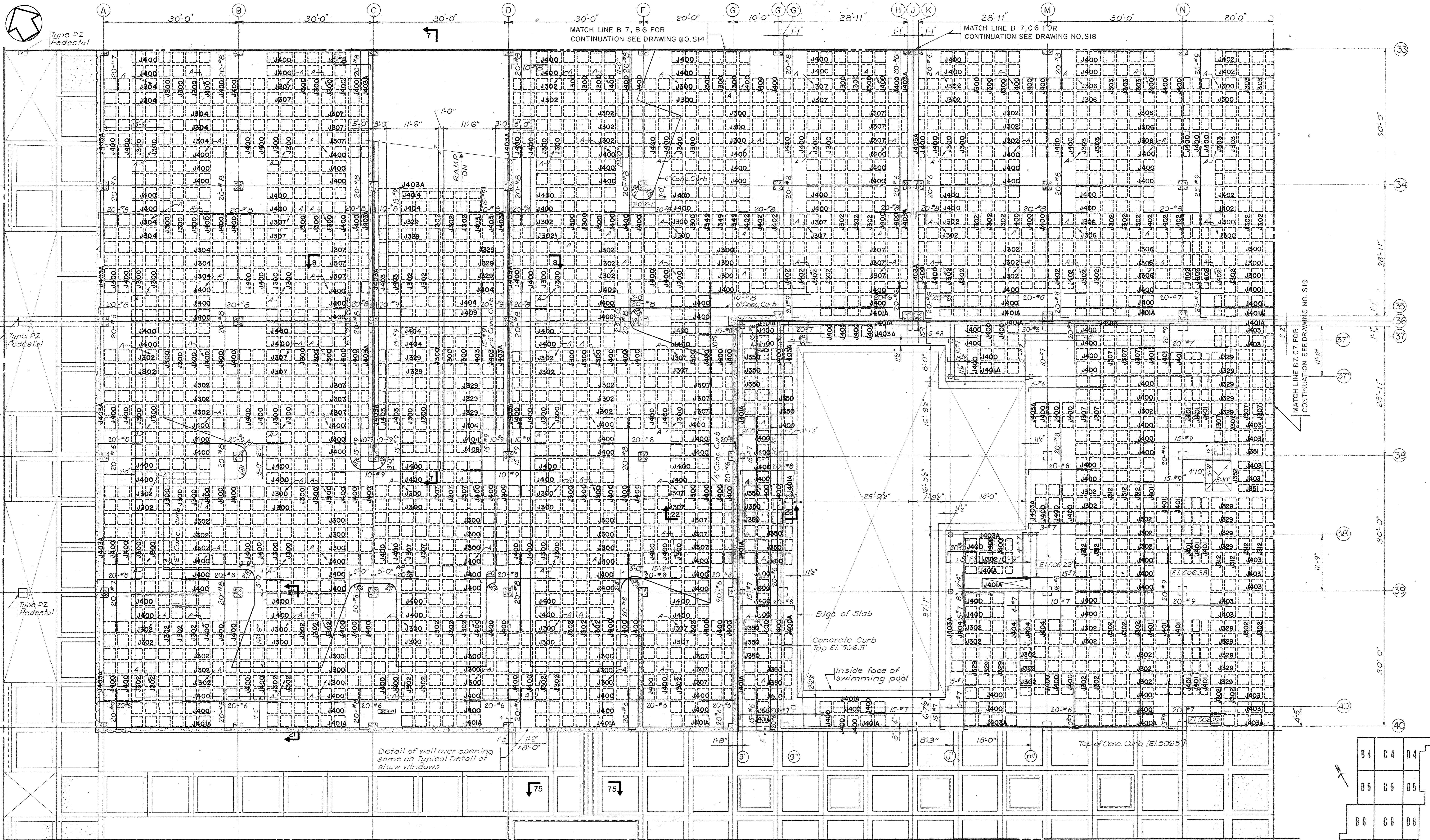

MATCH LINE B6, B7 FOR
CONTINUATION SEE DRAWING NO. S38

PARTIAL MEZZANINE FRAMING PLAN SECTOR B7
Scale: 1/8"=1'-0"

- NOTES:
1. For section 7-7 see Dwg. No. 34.
 2. For section 9-3 see Dwg. No. 38.
 3. For sections 21-21 & 22-22 see Dwg. No. 512.
 4. For limits of depressed areas see Architectural Drawings.

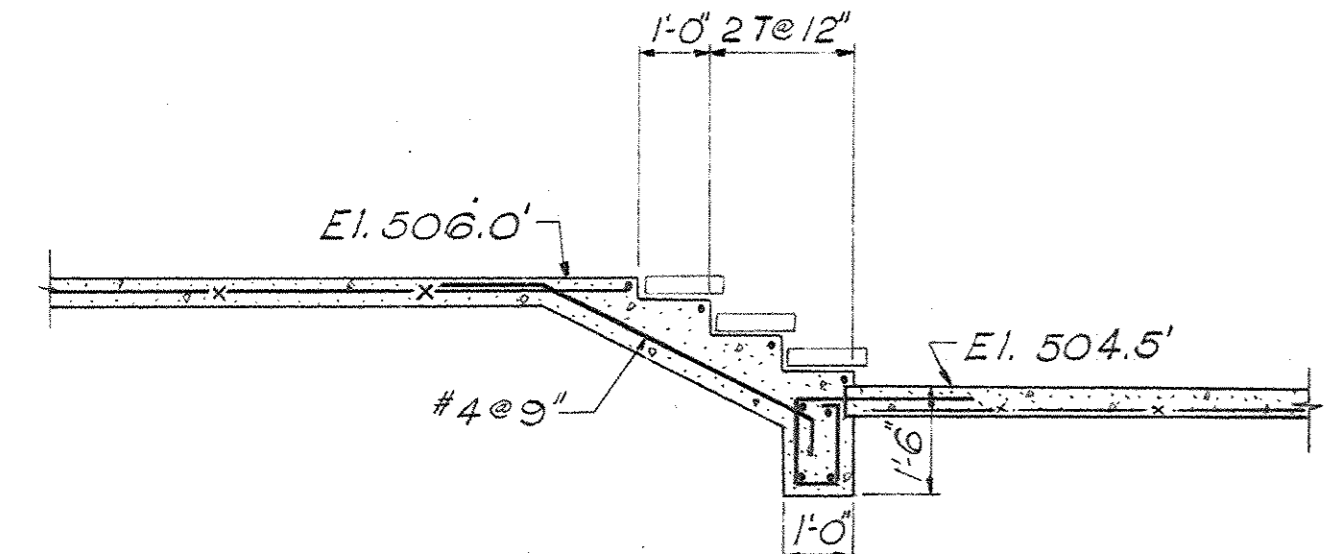

SECTION 75-75
Scale: 3/8"=1'-0"

PROFESSIONAL ENGINEER
RICHARD C. PRAEGER
No. 6175

PRAEGER-KAVANAGH-WATERBURY
STRUCTURAL-ENGINEERS
R.C. PRAEGER, Partner

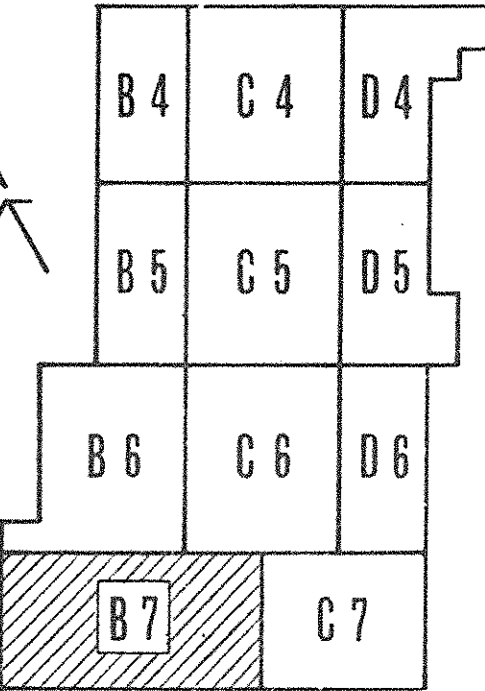

KEY PLAN

CAPITAL PLAZA DEVELOPMENT PHASE II
FRANKFORT, KENTUCKY

DRAWN BY D.A.	PARTIAL MEZZANINE FRAMING PLAN	DATE 12 OCT 67
CHECKED BY J.L.		COMM. NO. 50387
SECTOR NO. B7	LEE POTTER SMITH, PRITCHETT, HUGG & CARTER ARCHITECTS 314 WILKINSON STREET FRANKFORT, KENTUCKY	DRAWING NO. S15
APPROVED BY AGENCY HEAD	COMMONWEALTH OF KENTUCKY DEPARTMENT OF FINANCE - DIVISION OF ENGINEERING FRANKFORT, KENTUCKY	DATE 10-26-67
APPROVED BY OWNER		

CPA-393

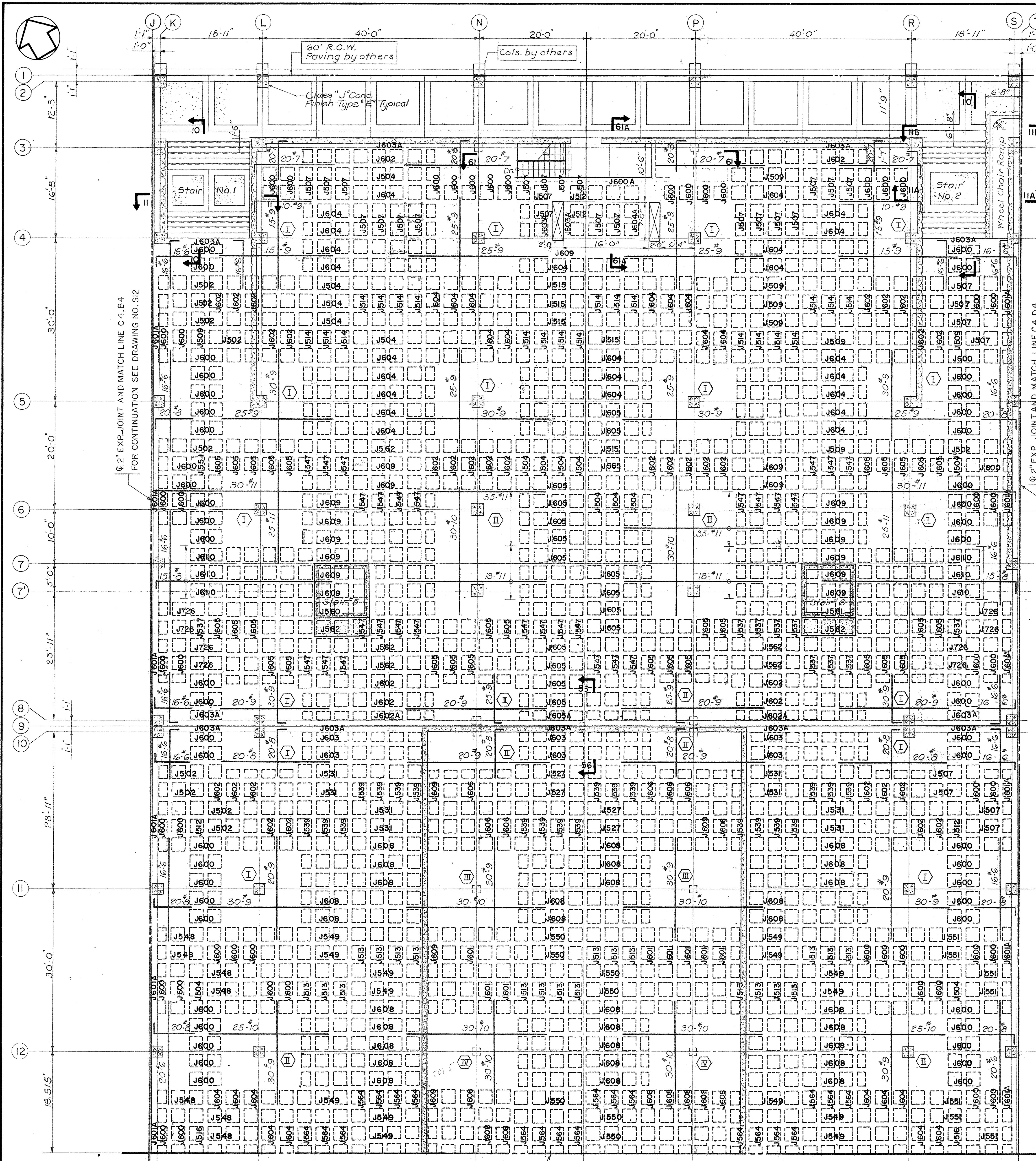

Top of Structural Slab $E1.501'-6"$
 MATCH LINE C4, C5 FOR CONTINUATION SEE DRAWING NO. S17
PARTIAL MEZZANINE FRAMING PLAN SECTOR C4
 Scale $1/8"=1'-0"$

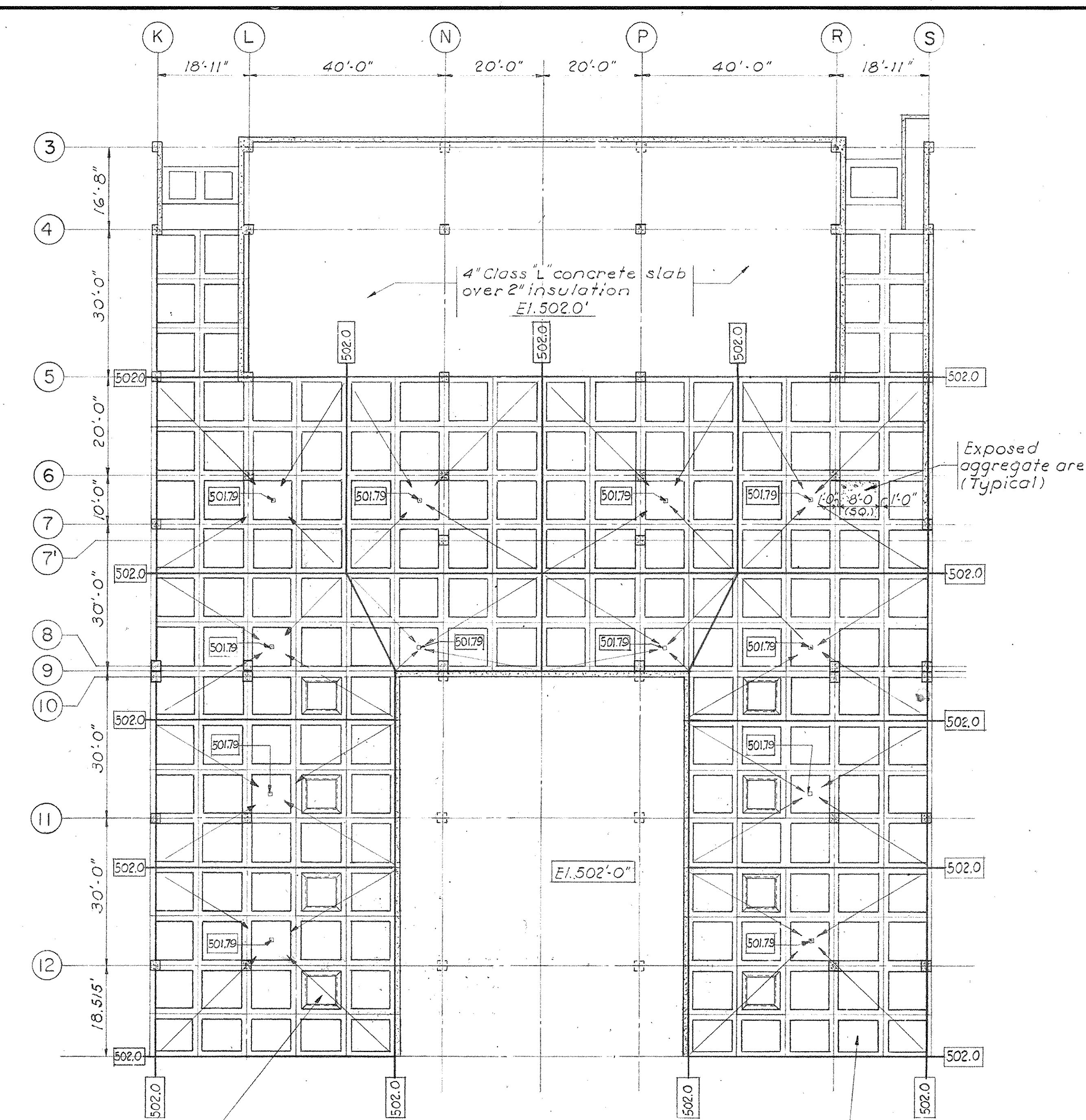

Precast conc. planters for Details see Dwg. S-51
PARTIAL MEZZANINE LEVEL PLAN SECTOR C4
 Scale $1/16"=1'-0"$
 Class 'N' concrete over waterproofing and protection material (Typ.)

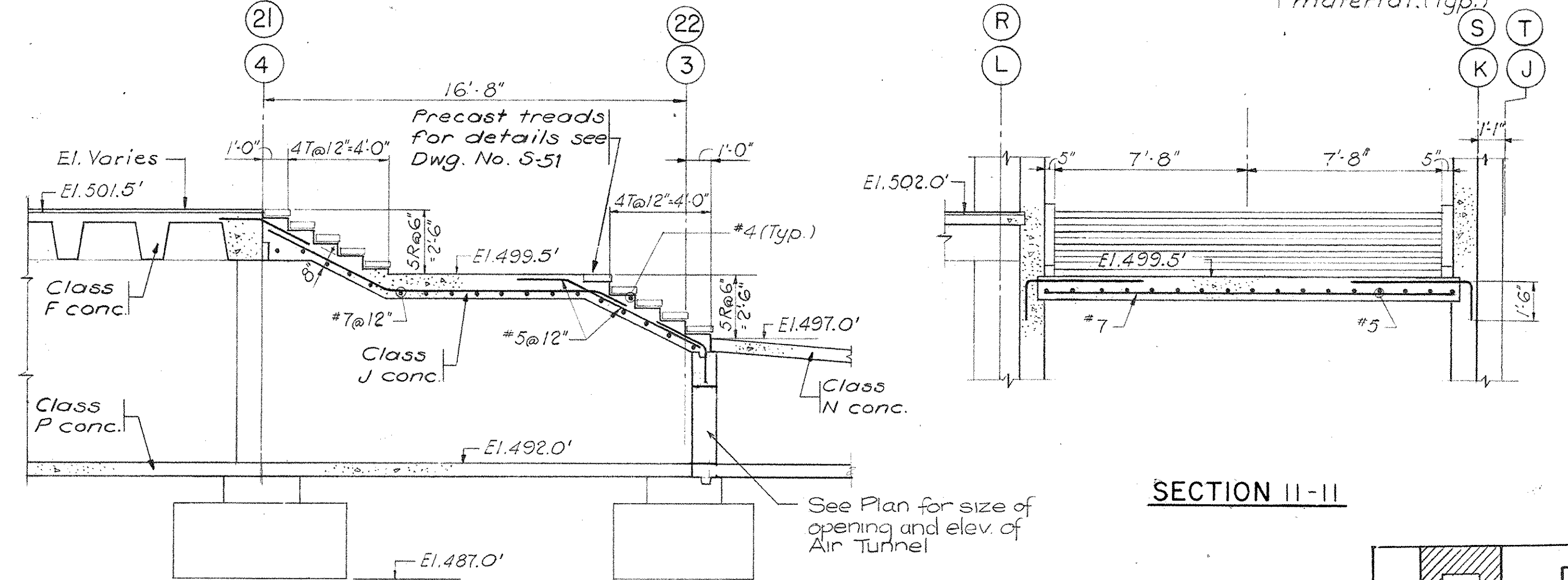

SECTION 10-10
SECTION II-II
 See Plan for size of opening and elev. of Air Tunnel
STAIRS S-1, S-2, S-3 & S-4
 Scale $1/4"=1'-0"$

- NOTES:**
1. For sections 11A-11A & 11B-11B see Dwg. No. S17.
 2. For sections 55-56 see Dwg. No. S19.
 3. For sections 61-61 & 61A-61A see Dwg. No. S5.
 4. For details of Stairs No. 5 & 6 see Dwg. No. S9.

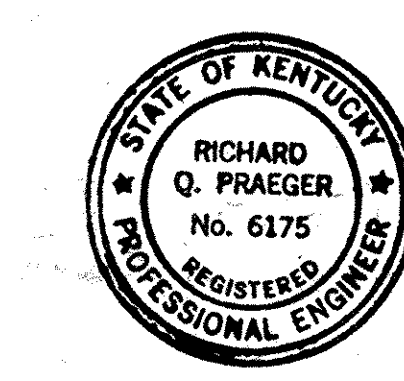
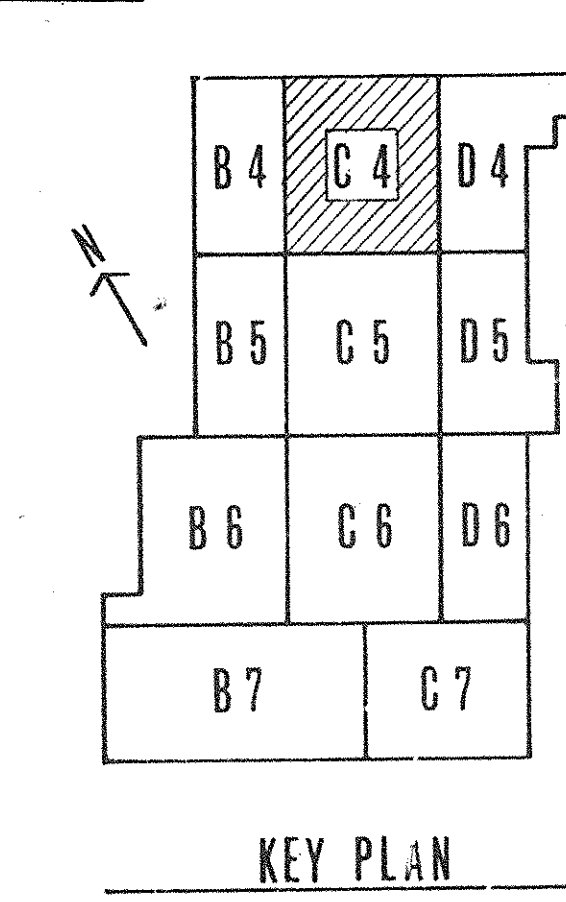

PRAEGER-KAVANAGH-WATERBURY
 STRUCTURAL ENGINEERS
 R.Q. PRAEGER, Partner

CAPITAL PLAZA DEVELOPMENT PHASE II			
FRANKFORT, KENTUCKY			
DRAWN BY O.H.E.R.S.	ARCHITECTS LEE POTTER SMITH, PRITCHETT, HUGG & CARTER 314 WILKINSON STREET FRANKFORT, KENTUCKY	DATE 16 Oct. 67	COMM. NO. 50367
CHECKED BY J.F.	ENGINEERS	DRAWING NO. S16	
SECTOR NO. C4	COMMONWEALTH OF KENTUCKY DEPARTMENT OF FINANCE - DIVISION OF ENGINEERING FRANKFORT	OF	
APPROVED BY [Signature]	AGENCY HEAD	DATE	
	OWNER [Signature]	DATE	10-26-67

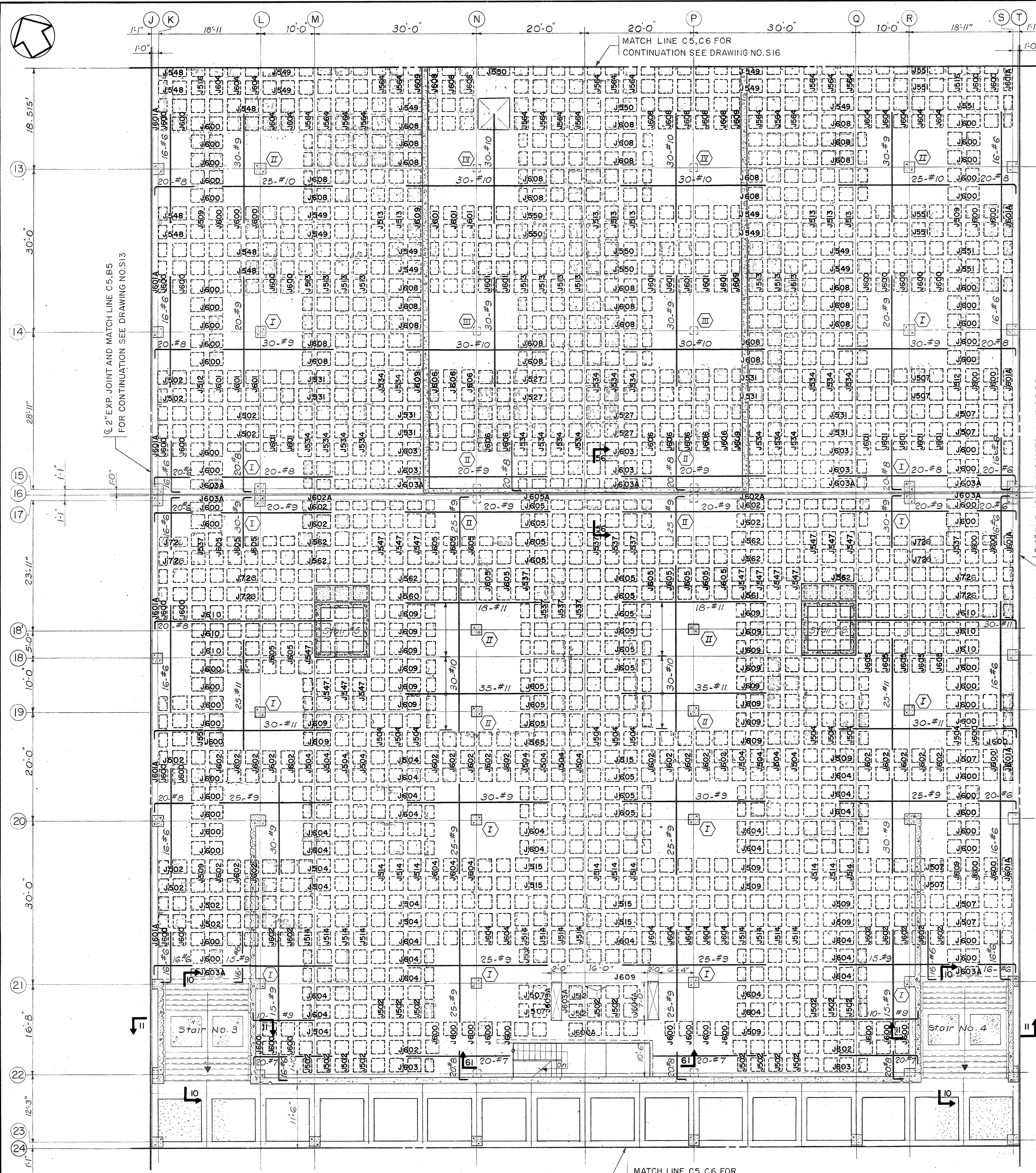

PARTIAL MEZZANINE FRAMING PLAN SECTOR C5
Scale 1/8"=1'-0"

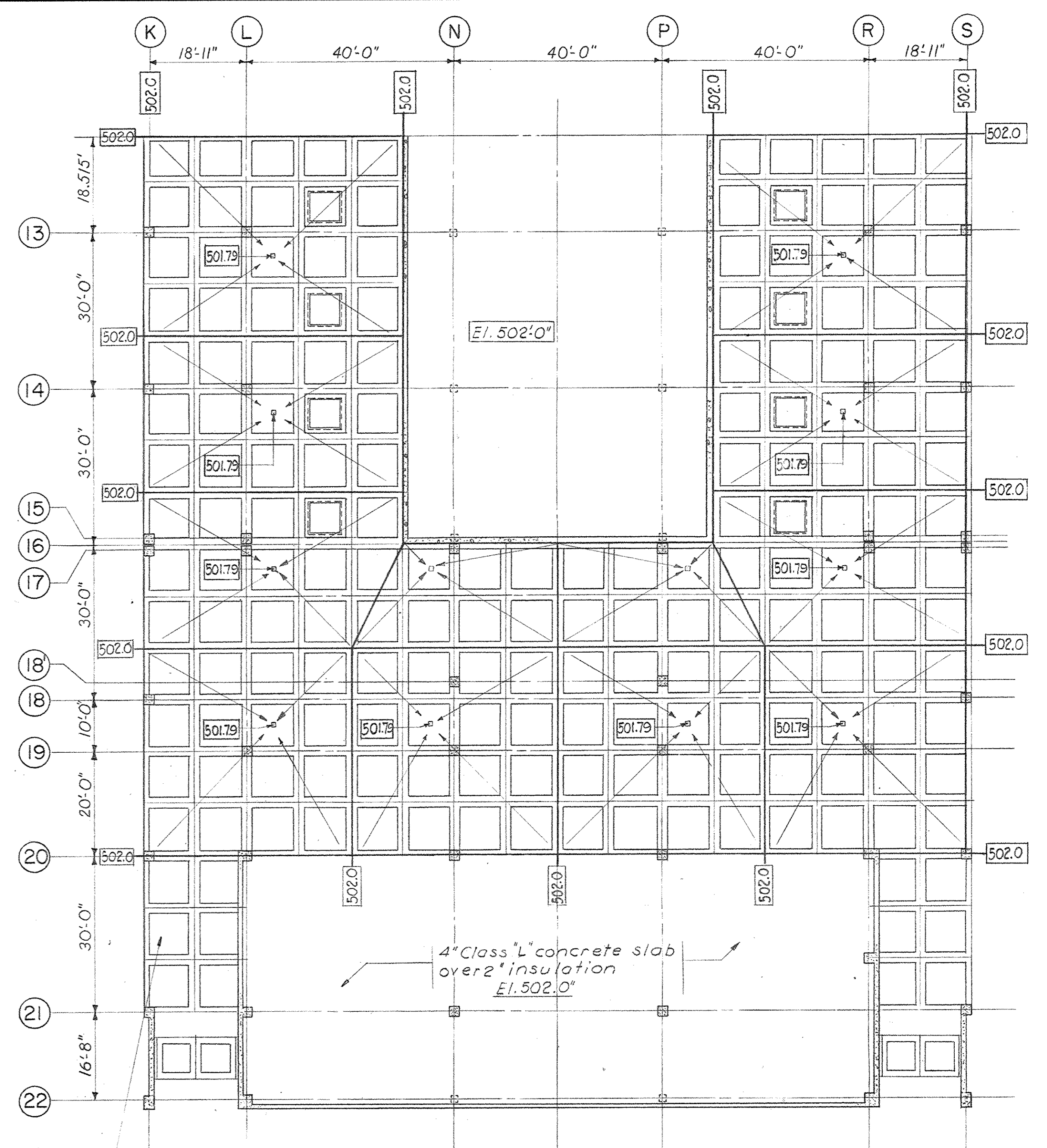

PARTIAL MEZZANINE LEVEL PLAN SECTOR C5
Scale 1/8"=1'-0"

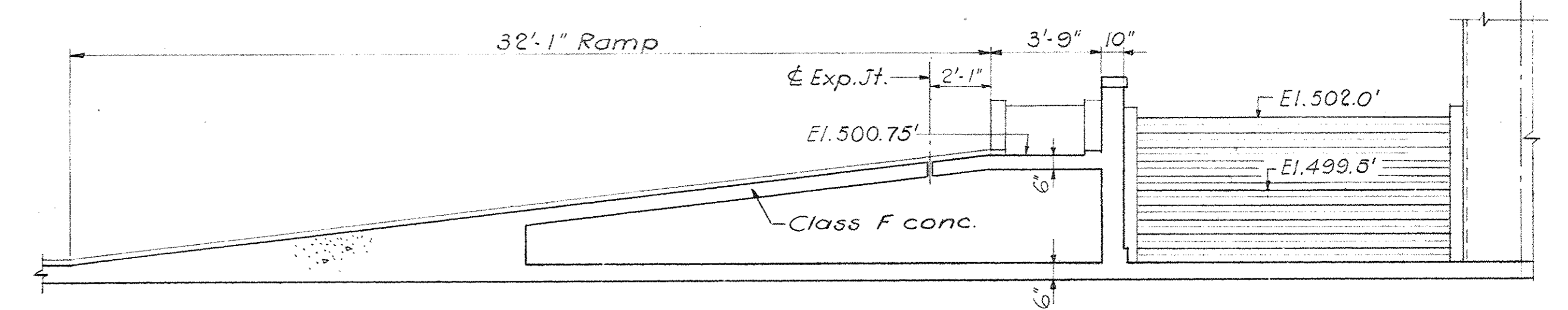

SECTION IIB-IIB

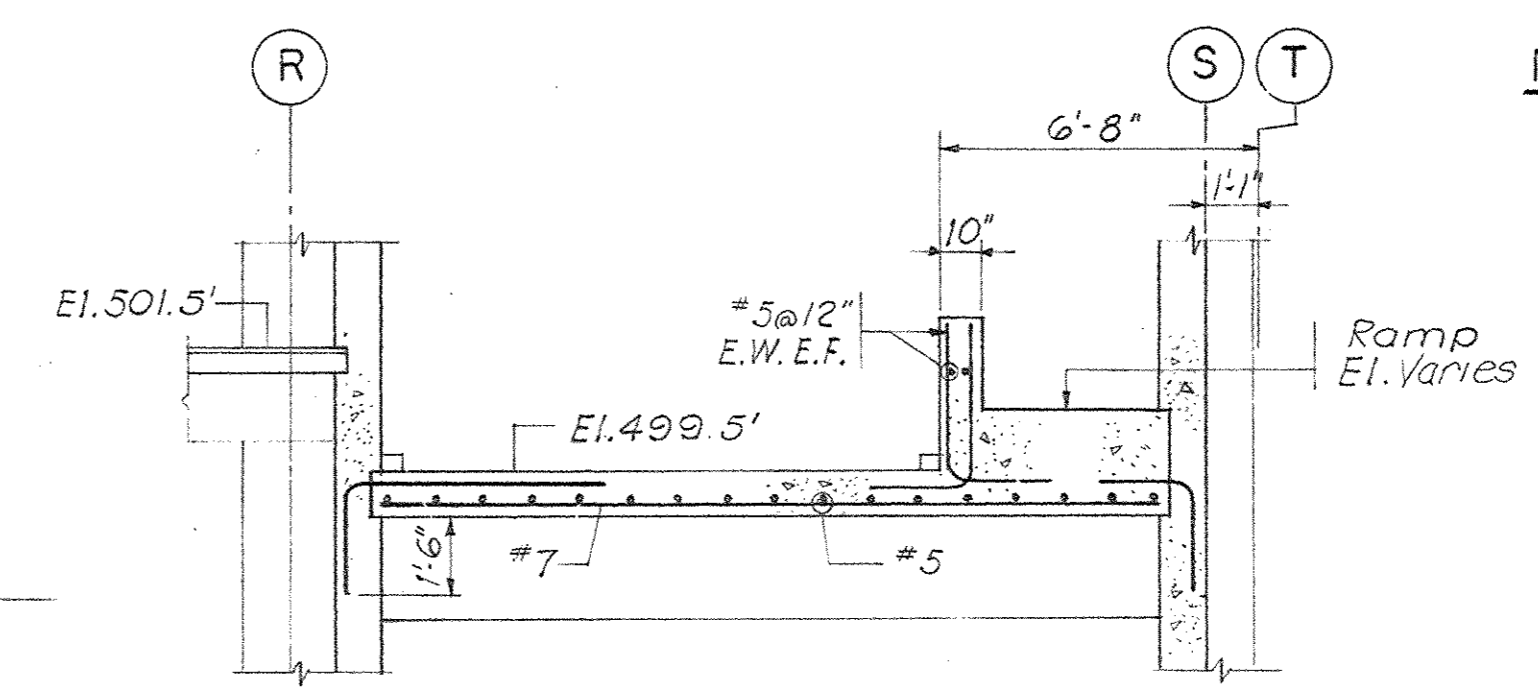

SECTION IIA-IIA

STAIR S-2
Scale 1/4"=1'-0"

- NOTE:
1. For sections 10-10 & 11-11 see Dwg. No. S16.
 2. For section 56-56 see Dwg. No. S19.
 3. For sections 61-61 & 61A-61A see Dwg. No. S5.
 4. For details of Stairs No. 5 & 6 see Dwg. No. S39.

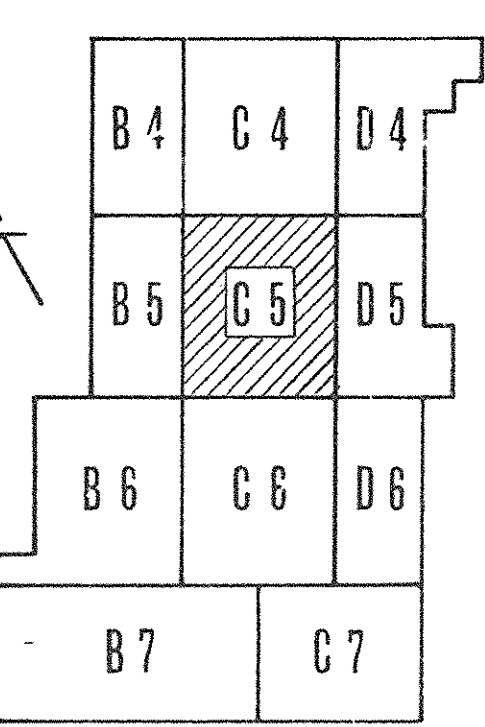

KEY PLAN

STATE OF KENTUCKY
RICHARD Q. PRAEGER
No. 6175
REGISTERED PROFESSIONAL ENGINEER

PRAEGER-KAVANAGH-WATERBURY
STRUCTURAL-ENGINEERS
R.Q. PRAEGER, Partner

CAPITAL PLAZA DEVELOPMENT PHASE II		
FRANKFORT, KENTUCKY		
DRAWN BY D.A.E.R.S.	PARTIAL MEZZANINE FRAMING PLAN	DATE 16 Oct. 67
CHECKED BY J.J.	LEE POTTER SMITH, PRITCHETT, HUGG & CARTER ARCHITECTS 314 WILKINSON STREET FRANKFORT, KENTUCKY	COMM. NO. 50387 DRAWING NO. S17
SECTOR NO. C5	COMMONWEALTH OF KENTUCKY DEPARTMENT OF FINANCE - DIVISION OF ENGINEERING FRANKFORT, KENTUCKY	OF
APPROVED BY AGENCY HEAD	DATE	
APPROVED BY OWNER	DATE	10-24-67

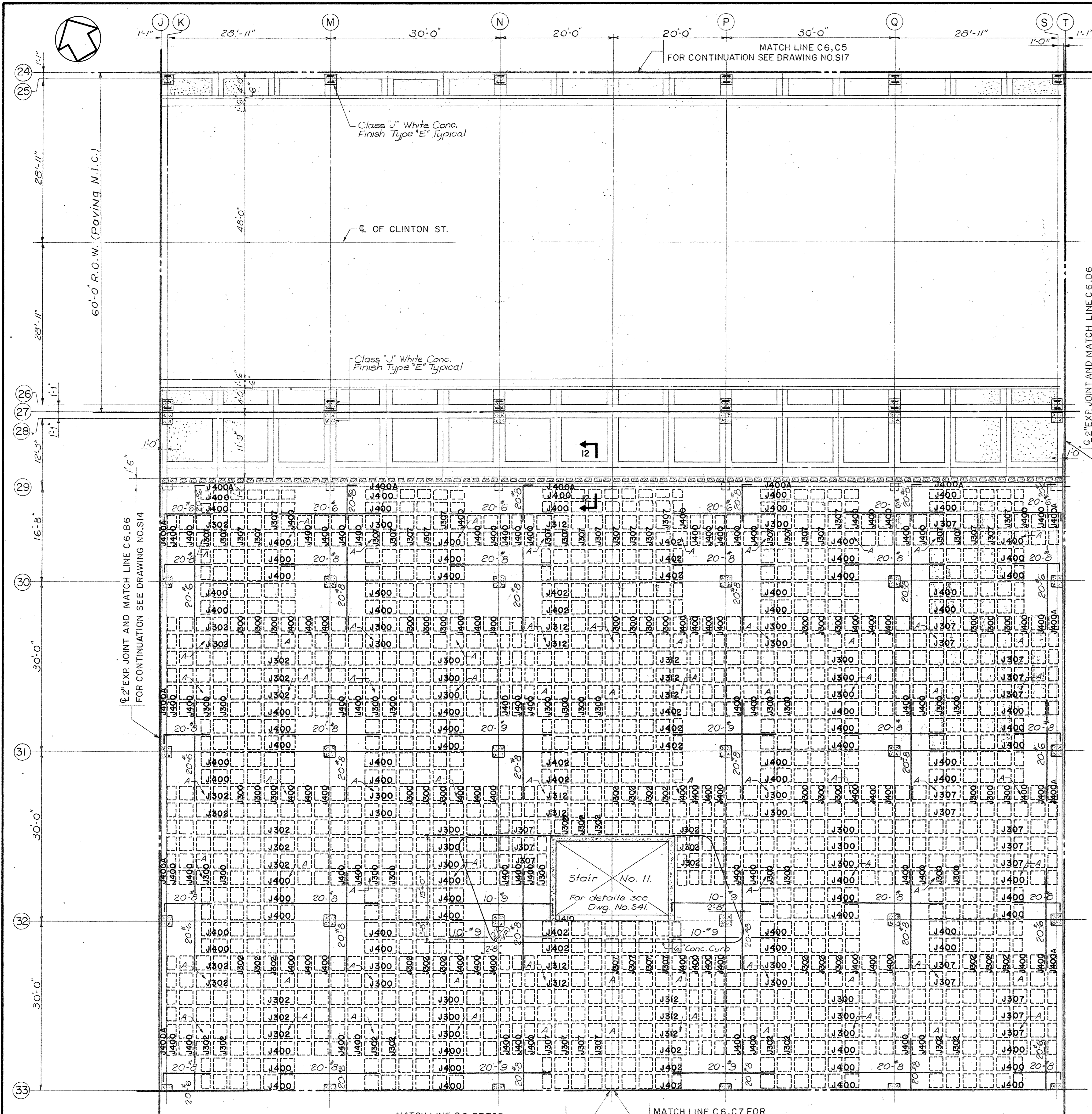

PARTIAL MEZZANINE FRAMING PLAN SECTOR C6
Scale 1/8" = 1'-0"

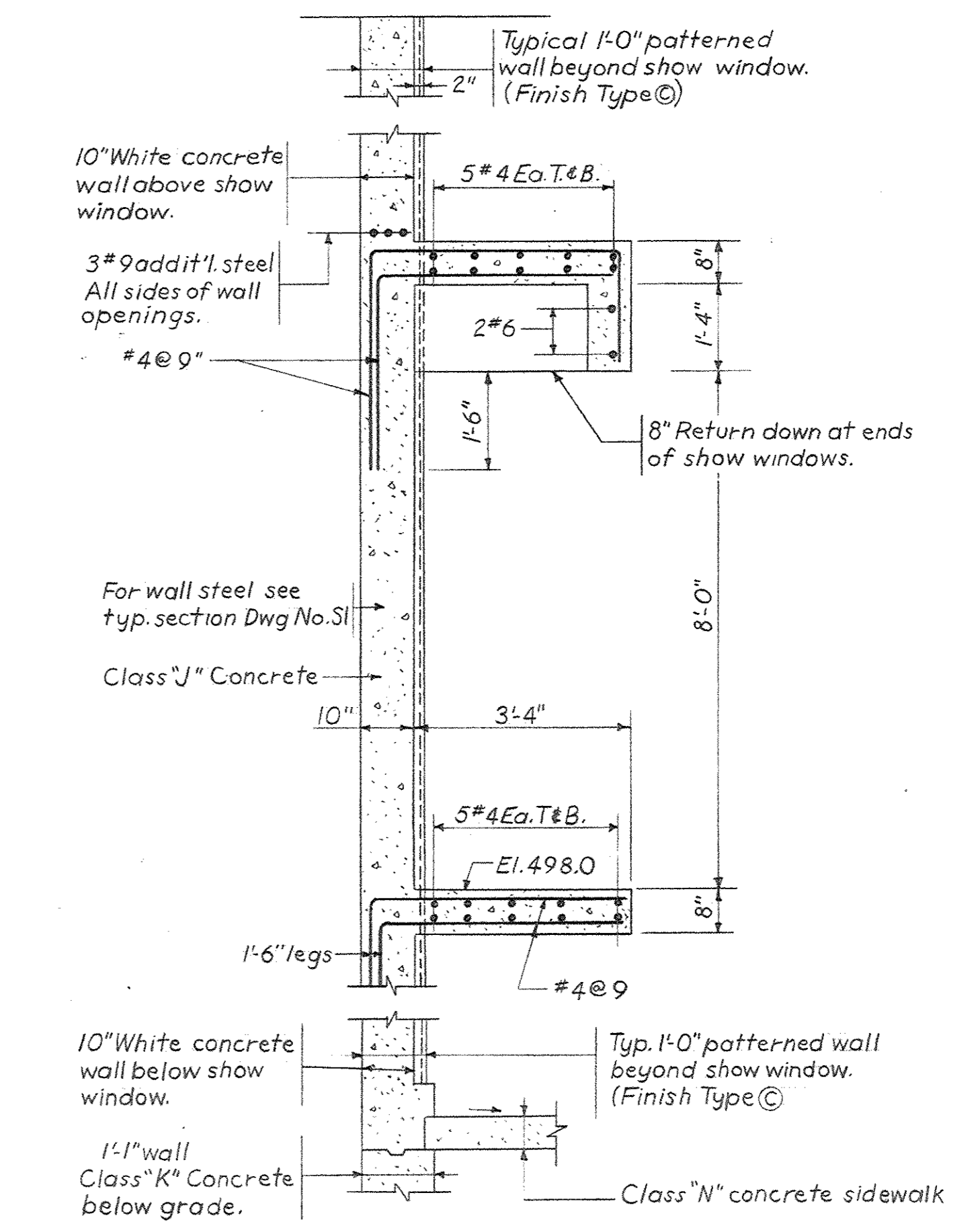

TYPICAL SECTION THROUGH MERO ST AND CLINTON ST SHOW WINDOWS
SEE ARCH'L DWGS. FOR LOCATIONS & LENGTHS

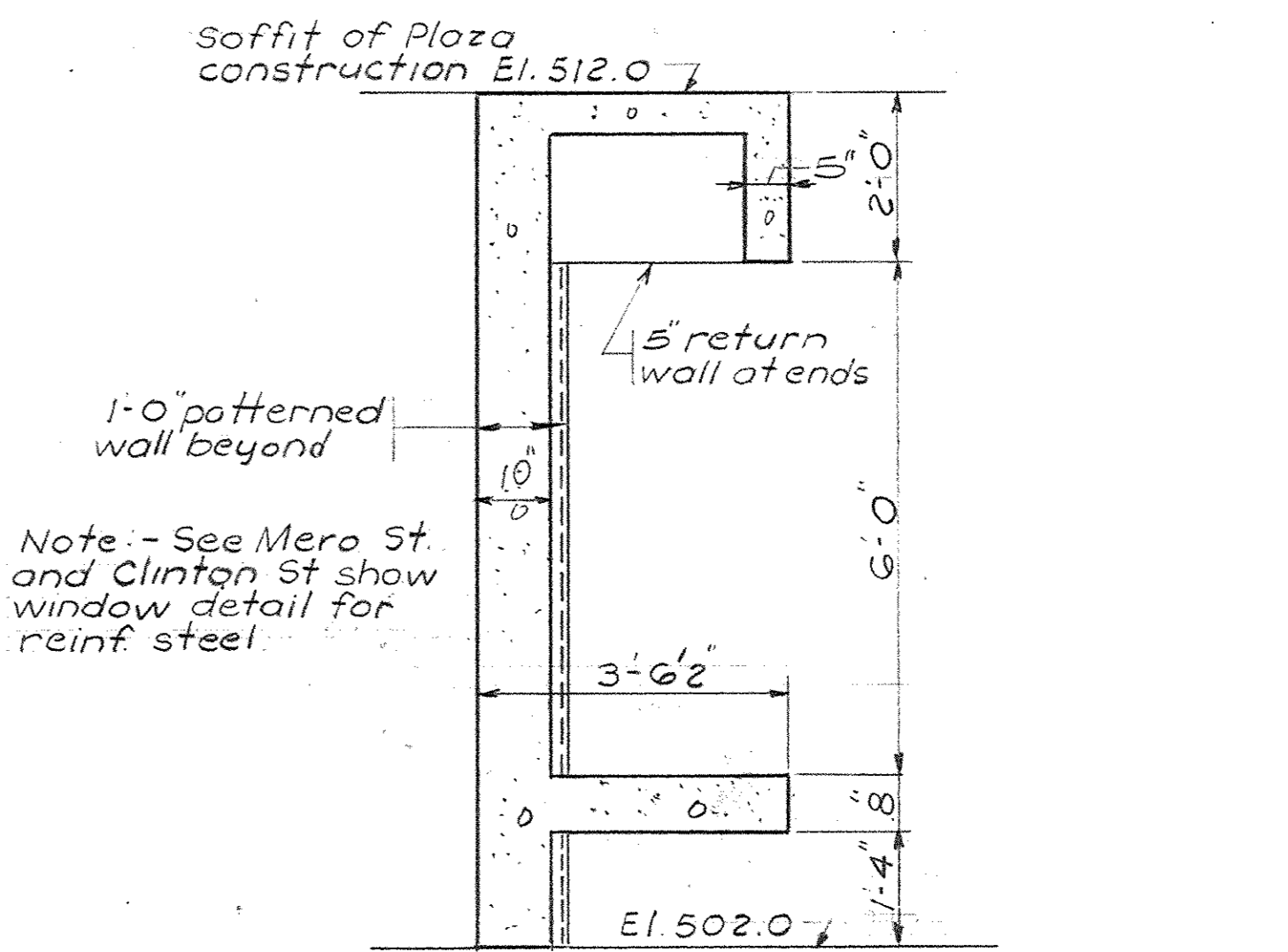

TYPICAL SECTION THROUGH MEZZ. COMMERCIAL AREA SHOW WINDOWS
SEE ARCH'L DWGS. FOR LOCATIONS & LENGTHS

NOTE:
1. For section 12-12 see Dwg. No. S7.

SECTION MARK KEY

SECTION NO.	DRAWN ON DWG. NO.
1-1	S1
2-2	S8
2A-2A	S8
3-3	S2
4-4	S2
5-5	S3
6-6	S3
7-7	S4
8-8	S3
9-9	S8
10-10	S16
11-11	S16
11A-11A	S17
11B-11B	S17
12-12	S7
13-13	S8
14-14	S8
15-15	S20
16-16	S20
17-17	S22
18-18	S22
19-19	S22
20-20	S22
21-21	S12
22-22	S12
23-23	S5
24-24	S23
25-25	S23
26-26	S35
27-27	S35
27A-27A	S35
28-28	S23
29-29	S23
30-30	S33
30A-30A	S33
31-31	S23
32-32	S26
33-33	S26
34-34	S26
35-35	S30
35A-35A	S26
36-36	S29
37-37	S27
38-38	S29
39-39	S29
40-40	S29
41-41	S29
42-42	S31
43-43	S31
44-44	S33
45-45	S31
46-46	S36
46A-46A	S36
47-47	S36
48-48	S39
49-49	S39
49A-49A	S39
50-50	S41
51-51	S41
52-52	S46
53-53	S46
54-54	S44
55-55	S46
56-56	S39
57-57	S19
58-58	S38
59-59	S38
60-60	S38
61-61	S5
61A-61A	S5
62-62	S34
63-63	S34
64-64	S34
65-65	S9
66-66	S9
67-67	S9
68-68	S10
69-69	S9
70-70	S10
71-71	S10
72-72	S11
73-73	S6
73A-73A	S6
74-74	S6
74A-74A	S6
75-75	S15
75A-75A	S19
76-76	S30
77-77	S30

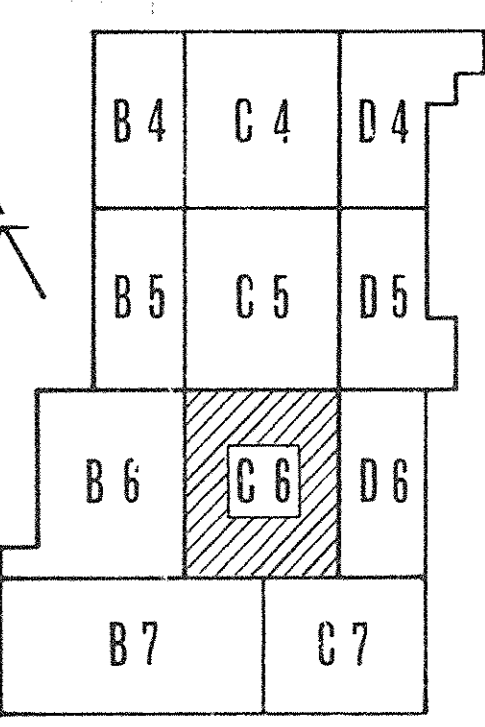

KEY PLAN

CAPITAL PLAZA DEVELOPMENT PHASE II

FRANKFORT, KENTUCKY

DRAWN BY D-A	PARTIAL MEZZANINE FRAMING PLAN	DATE 16 OCT. 67
CHECKED BY R.Q. PRAEGER	ARCHITECTS LEE POTTER SMITH, PRITCHETT, HUGG & CARTER 314 WILKINSON STREET FRANKFORT, KENTUCKY	COMM. NO. 50367
SECTOR NO. C6	ENGINEERS COMMONWEALTH OF KENTUCKY DEPARTMENT OF FINANCE - DIVISION OF ENGINEERING FRANKFORT	DRAWING NO. S18
APPROVED BY AGENCY HEAD <i>W. M. ...</i>		DATE 10-24-67
APPROVED BY OWNER <i>R. Q. Praeger</i>		DATE

CPA-346



PRAEGER-KAVANAGH-WATERBURY
STRUCTURAL-ENGINEERS
R.Q. PRAEGER, Partner

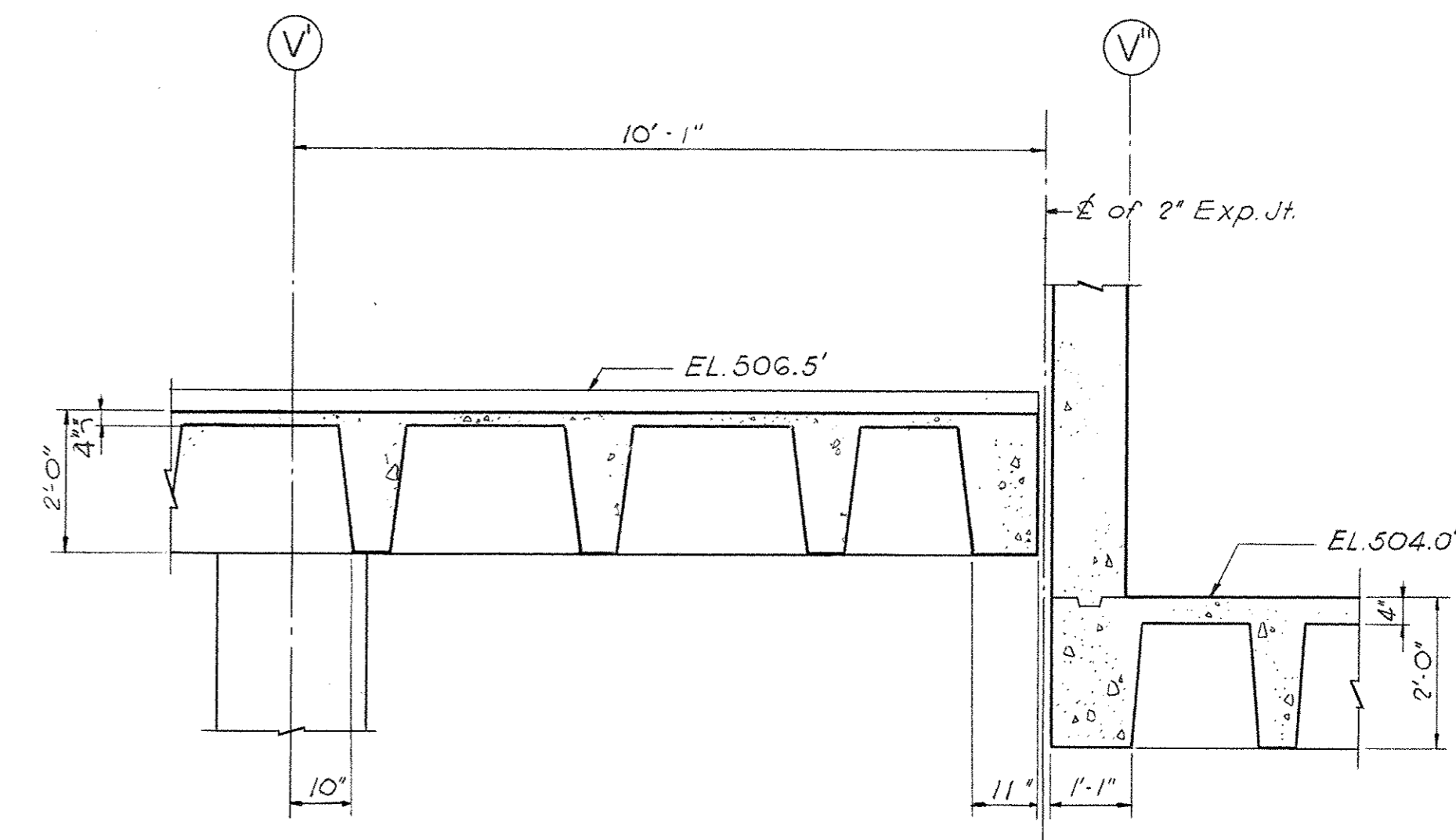
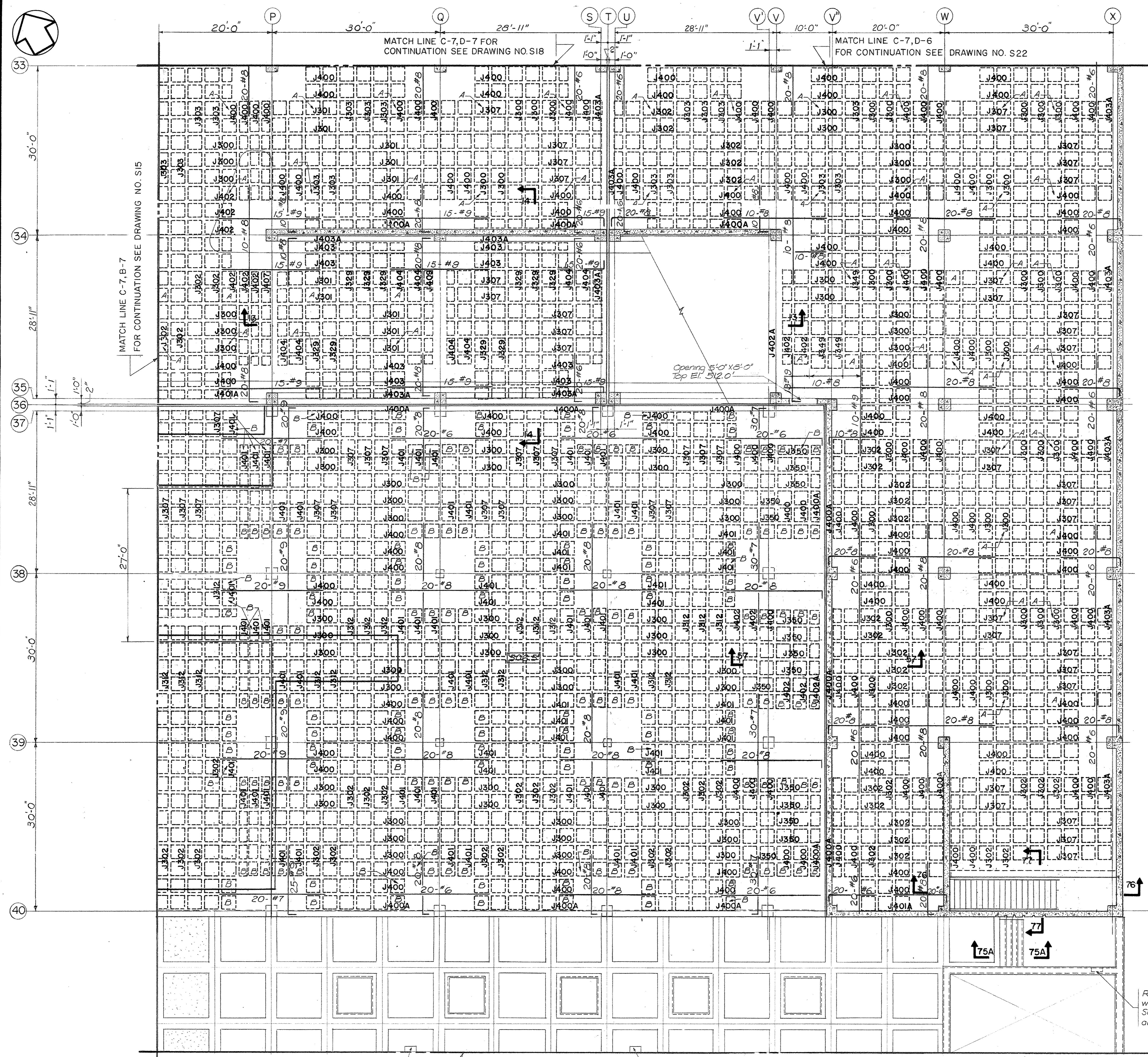

SECTION 57-57
Scale: 1/2"=1'-0"

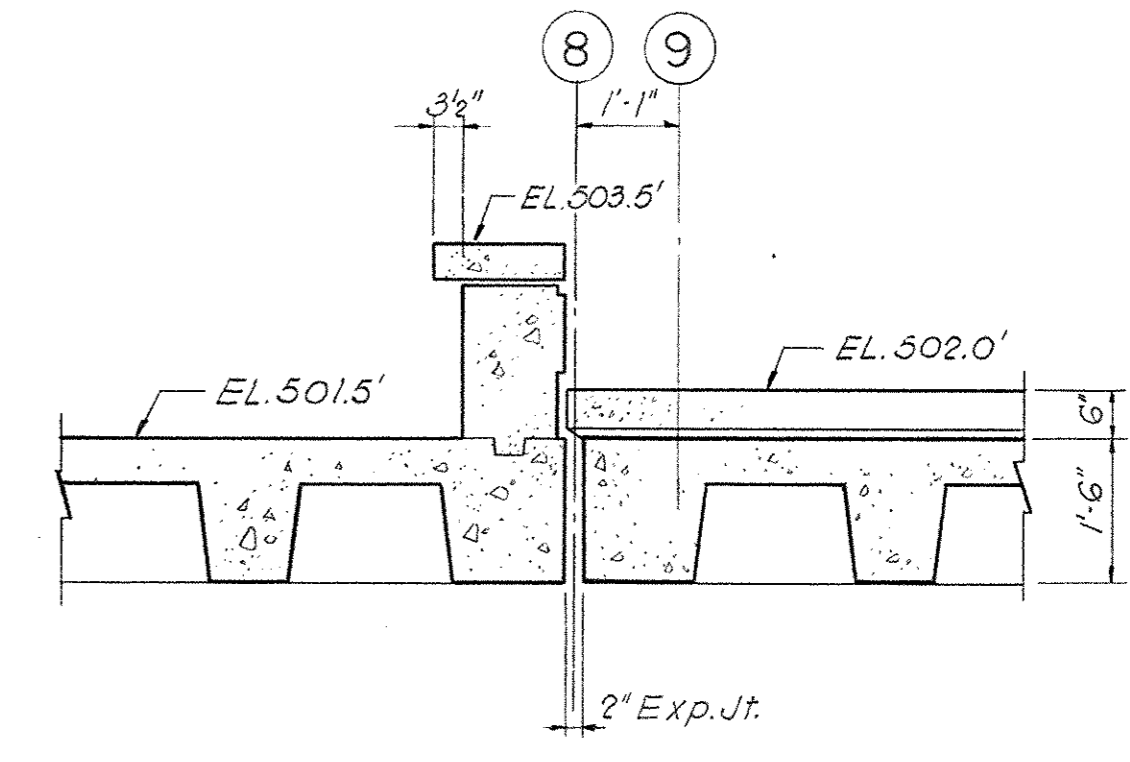

SECTION 56-56
Scale: 1/2"=1'-0"

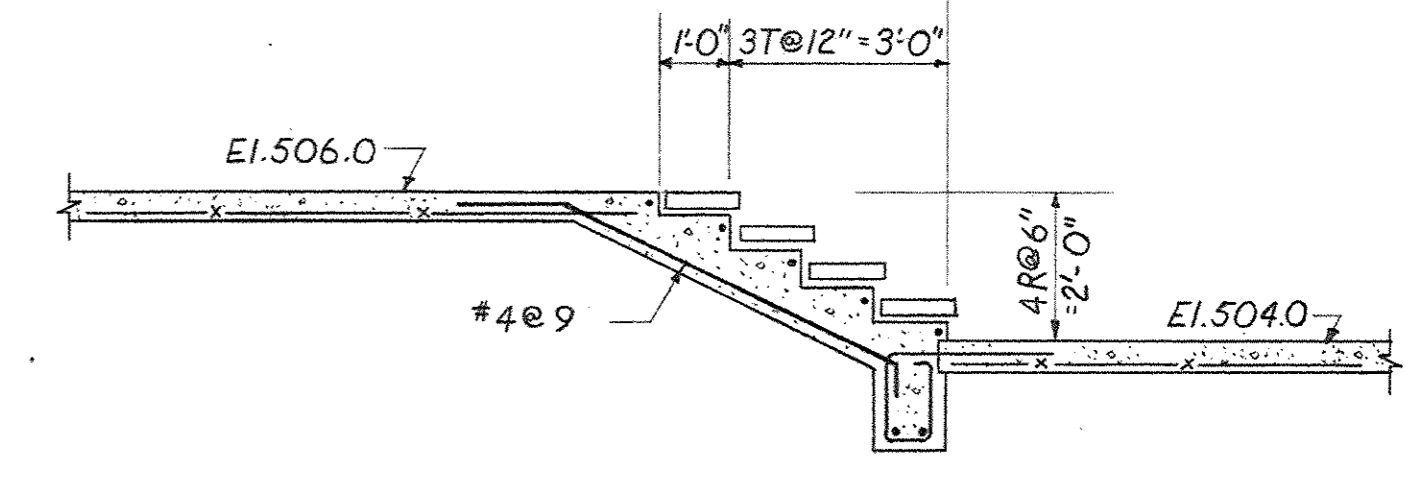

SECTION 75A-75A
Scale: 3/8"=1'-0"

- NOTE:
- For sections 13-13 & 14-14 see Dwg. No. S3.
 - For sections 76-76 & 77-77 see Dwg. No. S30.

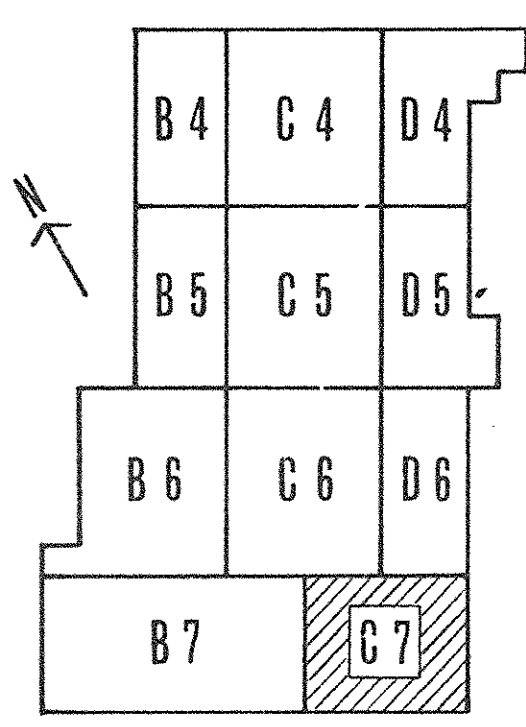

KEY PLAN

Recessed light fixture in planter walls. See Elec. Dwg. for locations. See Recess "PF", Dwg. S34 for add'l reinf. steel.

CAPITAL PLAZA DEVELOPMENT PHASE II
FRANKFORT, KENTUCKY

DRAWN BY D-A	PARTIAL MEZZANINE FRAMING PLAN	DATE 16 OCT 67
CHECKED BY JH	LEE POTTER SMITH, PRITCHETT, HUGG & CARTER ARCHITECTS 314 WILKINSON STREET FRANKFORT, KENTUCKY	COMM. NO. S0387
SECTOR NO. C7	COMMONWEALTH OF KENTUCKY DEPARTMENT OF FINANCE - DIVISION OF ENGINEERING FRANKFORT	DRAWING NO. S19



PRAEGER-KAVANAGH-WATERBURY
STRUCTURAL-ENGINEERS
R.O. PRAEGER, Partner

APPROVED BY AGENCY HEAD W.J. McConnell	DATE 10-26-67
APPROVED BY OWNER	DATE

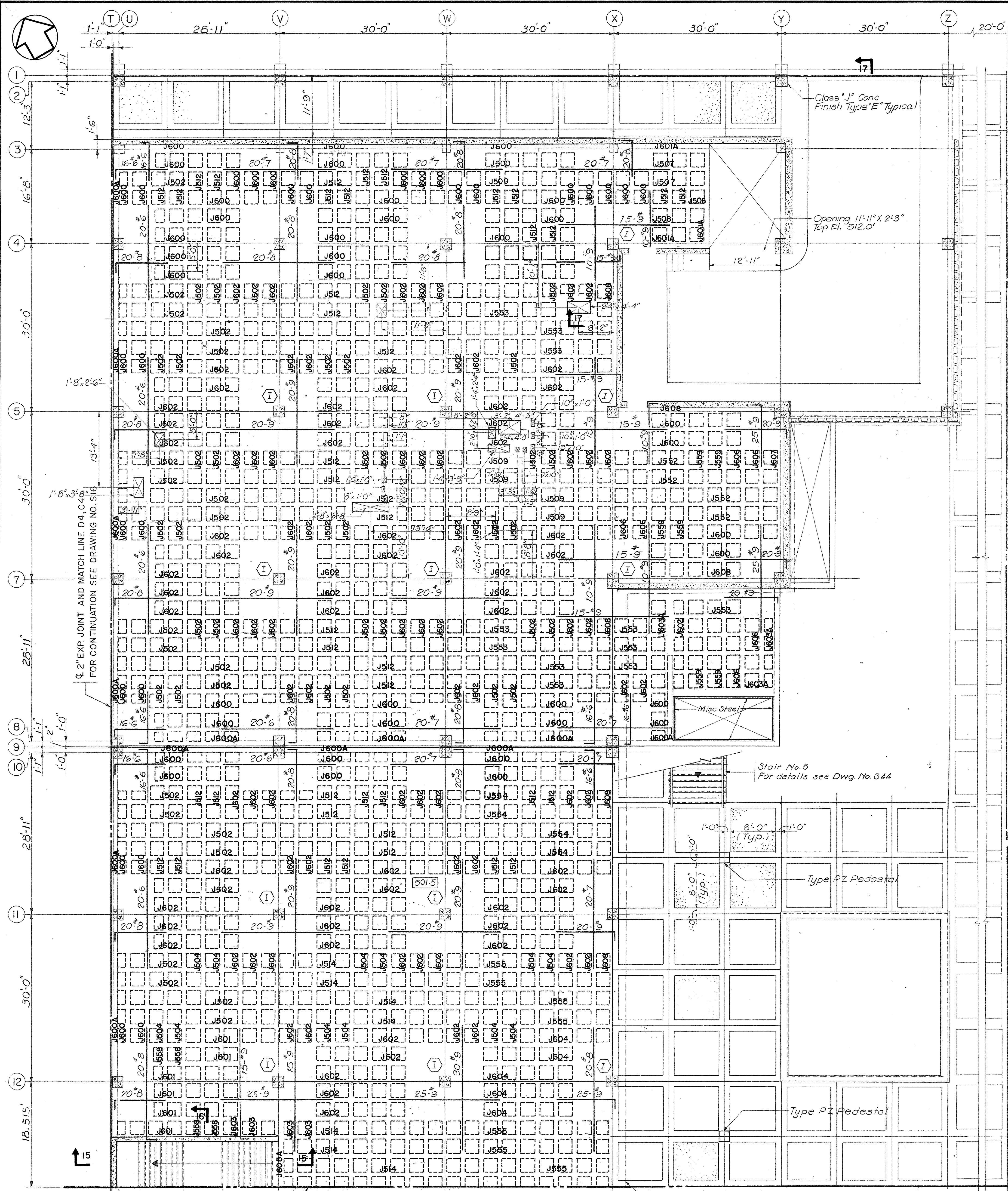

PARTIAL MEZZANINE FRAMING PLAN SECTOR D4
Scale 1/8"=1'-0"

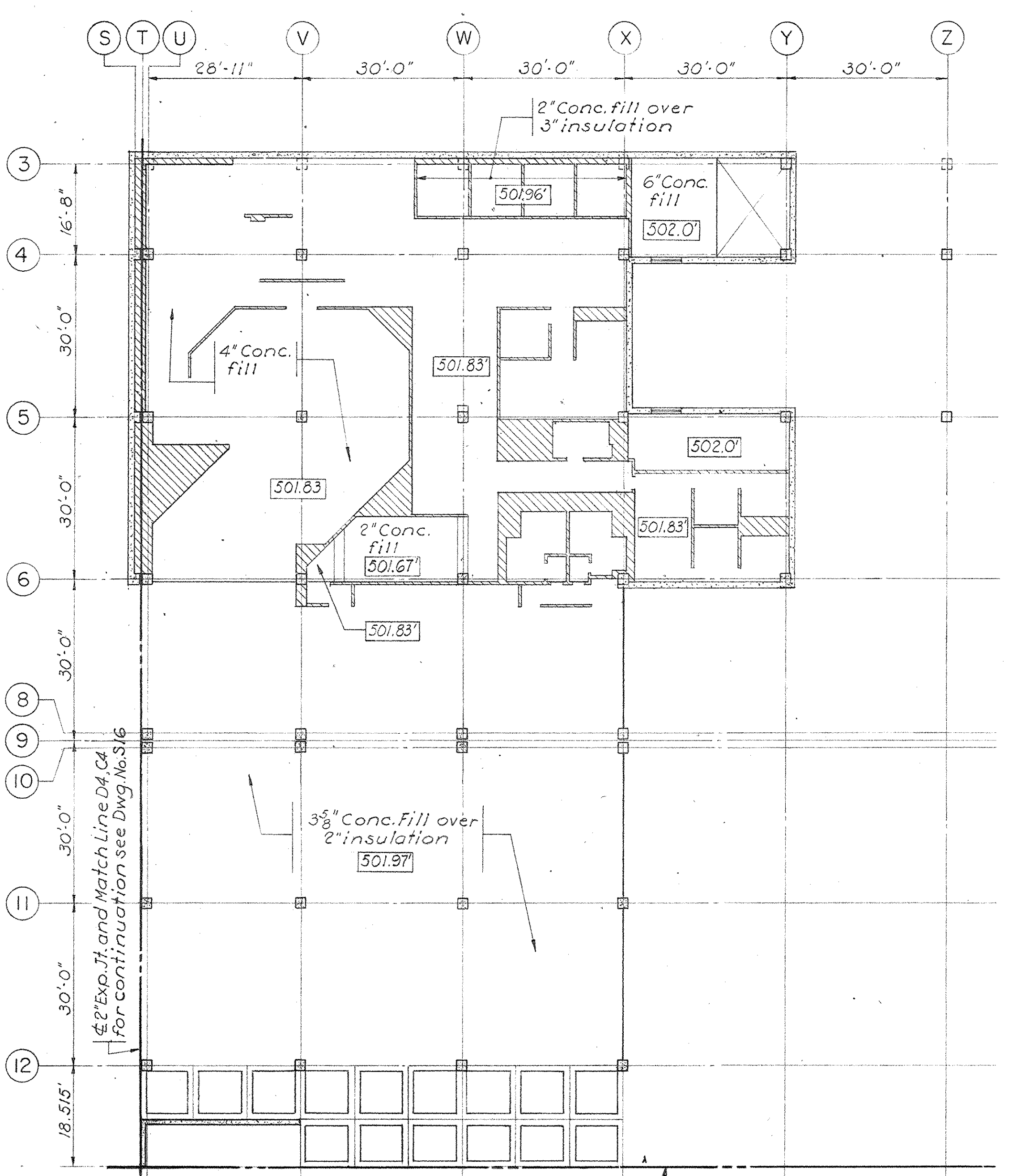

PARTIAL MEZZANINE LEVEL PLAN SECTOR D4
Scale 1/8"=1'-0"

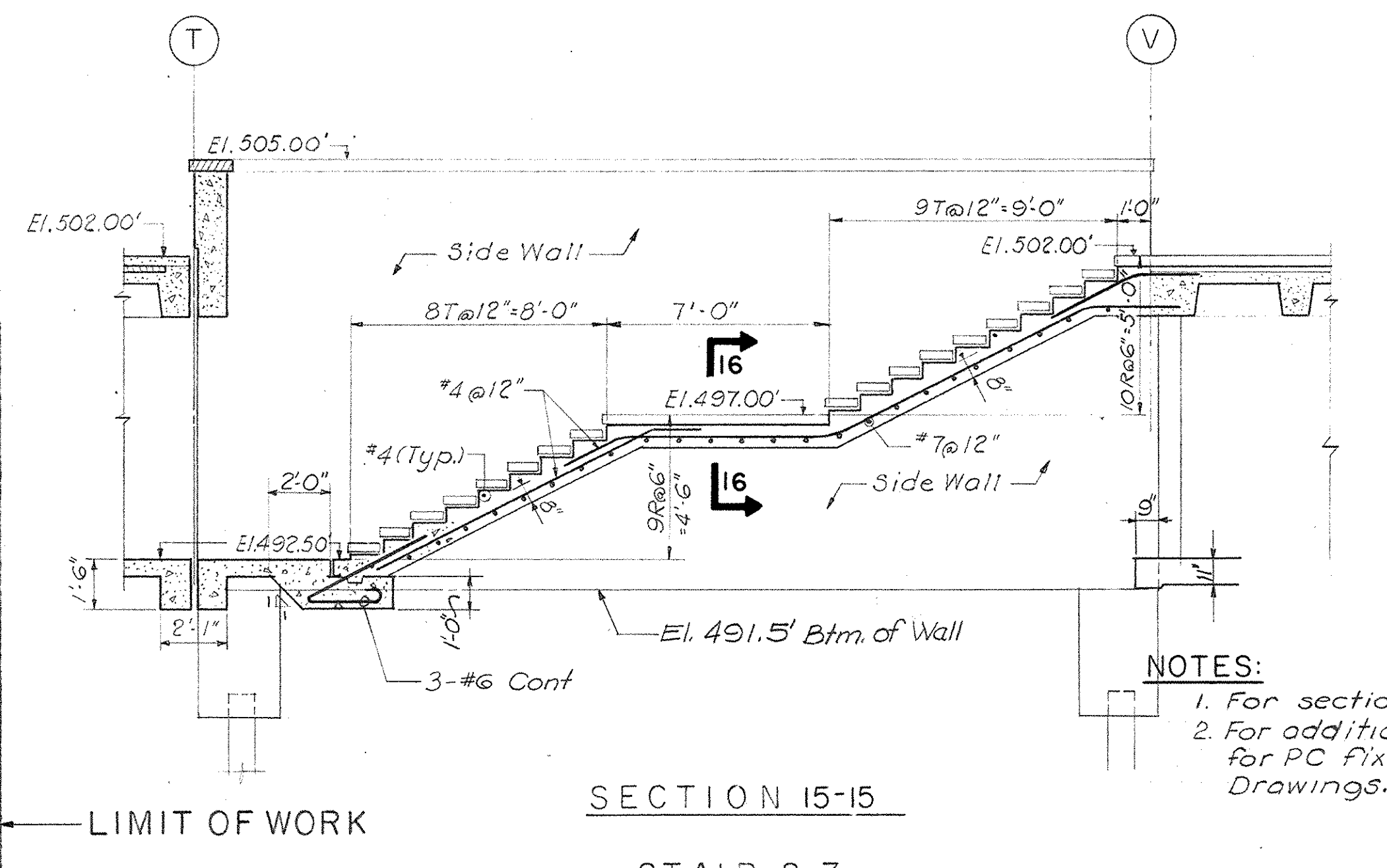

SECTION 15-15
STAIR S-7
Scale 1/4"=1'-0"

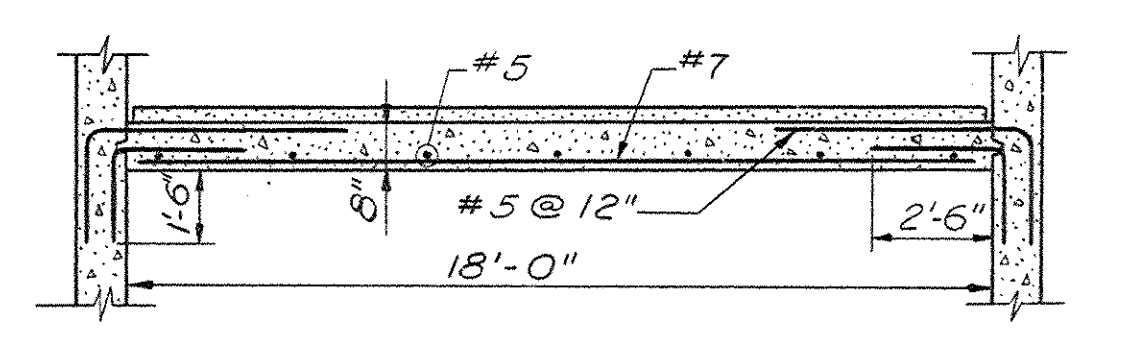

SECTION 16-16
Scale 1/4"=1'-0"

- NOTES:
1. For section 17-17 see Dwg. No. S22
 2. For additional PZ Pedestals for PC Fixtures see Electrical Drawings.

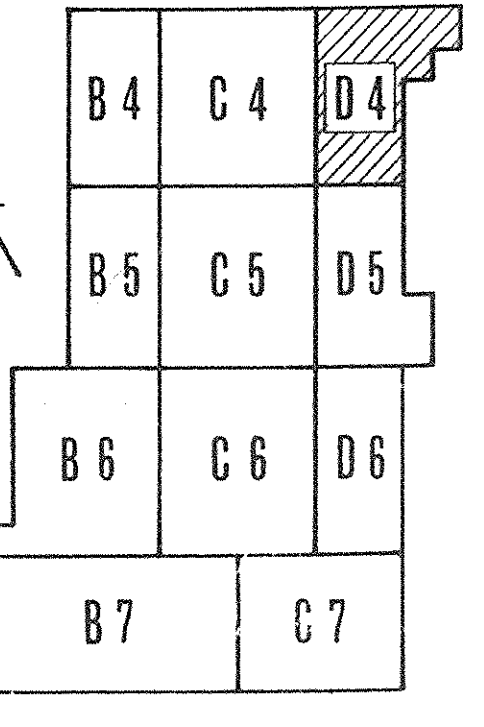

KEY PLAN

AS-BUILT DRAWINGS
DATE 11/1/73
MUSCO, CARTER & BLAKEMAN, INC.

CAPITAL PLAZA DEVELOPMENT PHASE II		
FRANKFORT, KENTUCKY		
DRAWN BY D.A.E.R.S.	PARTIAL MEZZANINE FRAMING PLAN	DATE 16 OCT. 67
CHECKED BY V.P.	ARCHITECTS LEE POTTER SMITH, PRITCHETT, HUGG & CARTER 314 WILKINSON STREET FRANKFORT, KENTUCKY	COMM. NO. 50387
SECTOR NO. D4	ENGINEERS COMMONWEALTH OF KENTUCKY DEPARTMENT OF FINANCE - DIVISION OF ENGINEERING FRANKFORT, KENTUCKY	DRAWING NO. S20
APPROVED BY AGENCY HEAD	DATE	
APPROVED BY OWNER	DATE 10-26-67	



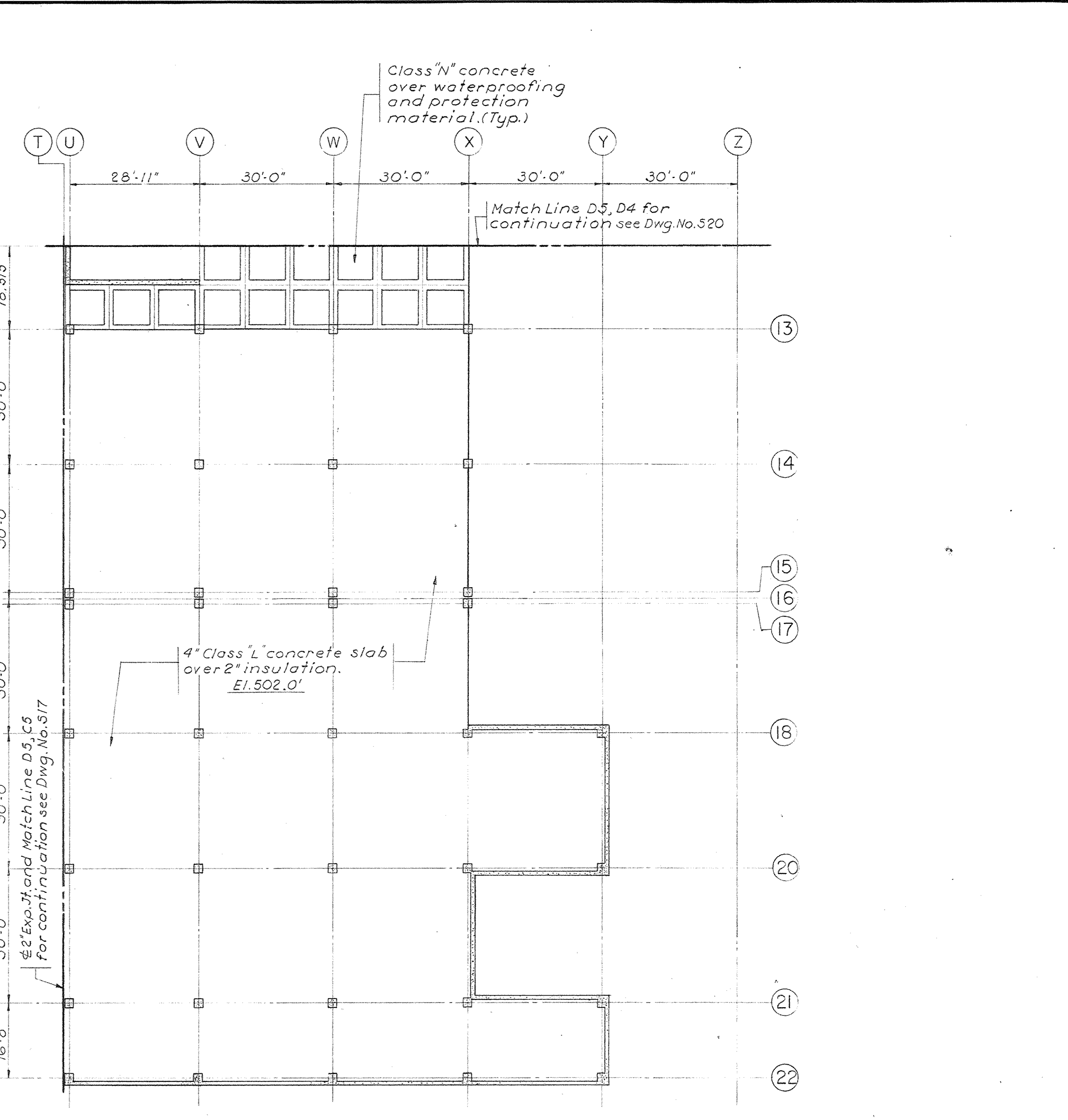
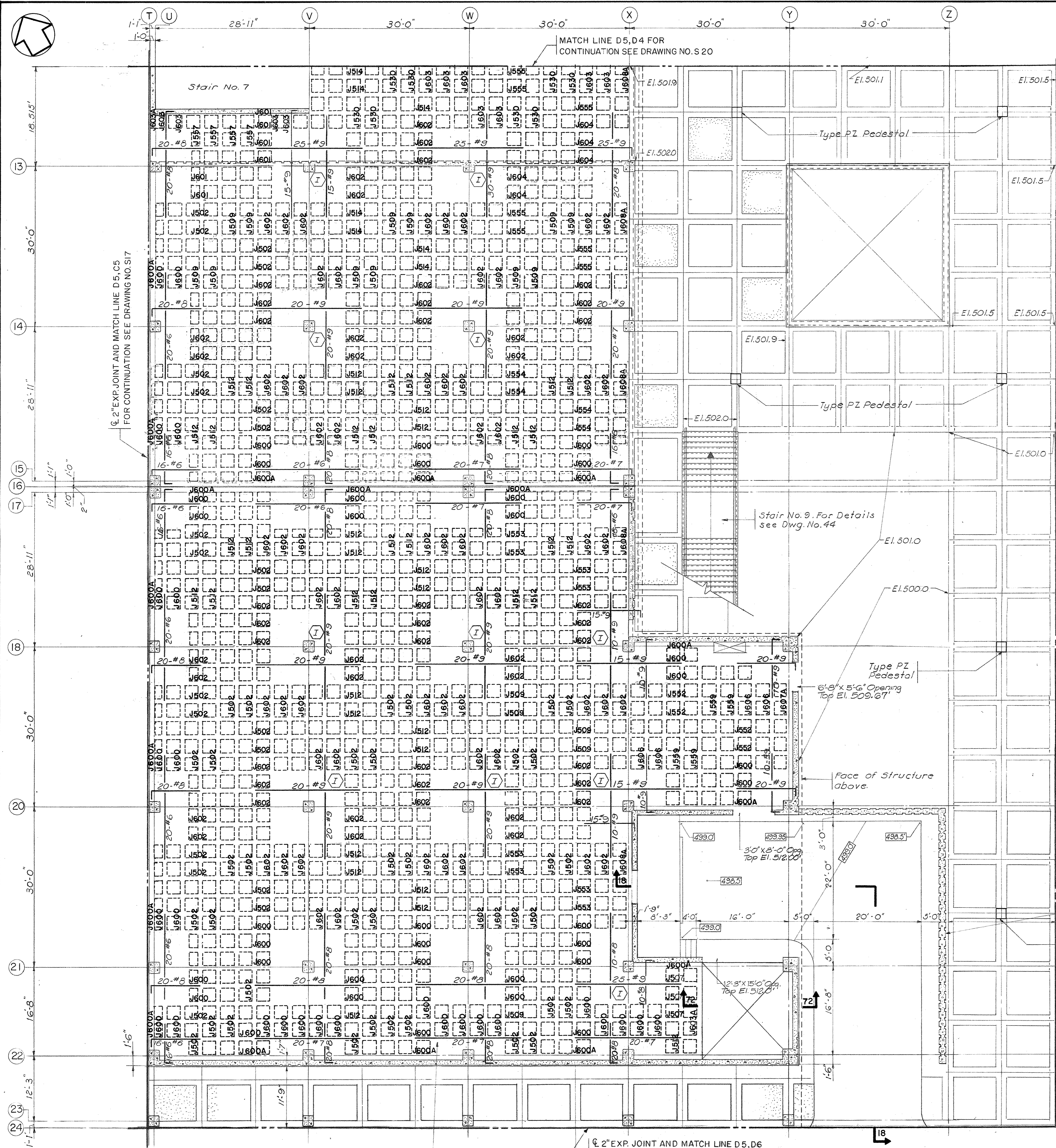

PARTIAL MEZZANINE LEVEL PLAN SECTOR D5
Scale 1/8" = 1'-0"

NOTE:
1. For section 18-18 see Dwg. No. 522.
2. For section 72-72 see Dwg. No. S 11.

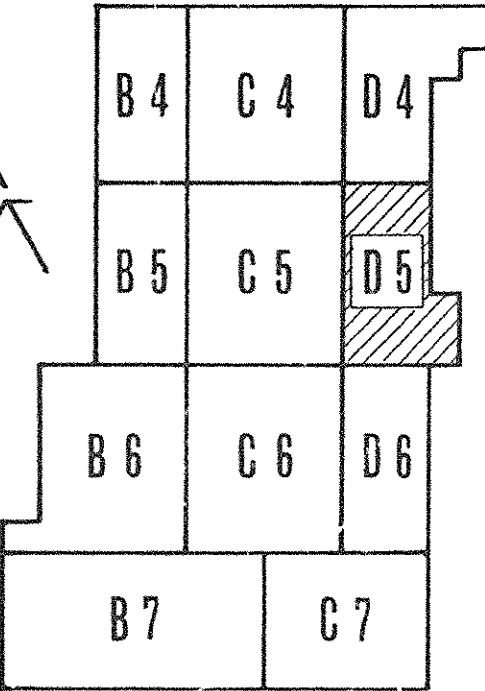

AS-BUILT DRAWINGS
DATE: JAN 73
TRIPS, CARTER & CLAYTON, INC.



PRAEGER-KAVANAGH-WATERBURY
STRUCTURAL-ENGINEERS
R. Q. PRAEGER, Partner

CAPITAL PLAZA DEVELOPMENT PHASE II			FRANKFORT, KENTUCKY
DRAWN BY D.A. & R.S.	PARTIAL MEZZANINE FRAMING PLAN	DATE	12 OCT 67
CHECKED BY JF		COMM. NO.	50387
SECTOR NO. D5	LEE POTTER SMITH, PRITCHETT, HUGG & CARTER ARCHITECTS 314 WILKINSON STREET FRANKFORT, KENTUCKY	DRAWING NO.	S 21
	COMMONWEALTH OF KENTUCKY DEPARTMENT OF FINANCE - DIVISION OF ENGINEERING FRANKFORT	OF	
APPROVED BY AGENCY HEAD	DATE	APPROVED BY OWNER	DATE

CPA-344

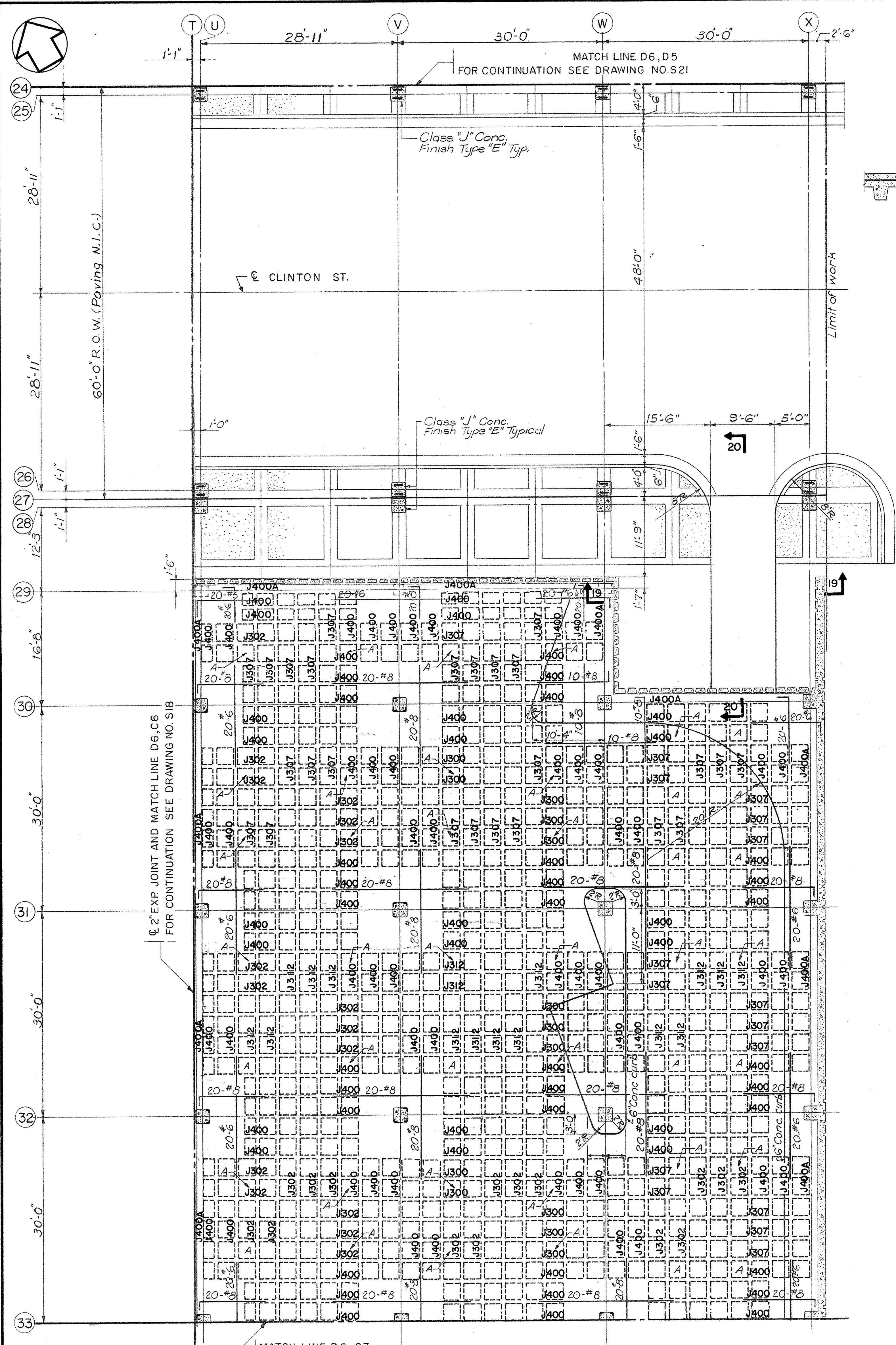

PARTIAL MEZZANINE FRAMING PLAN SECTOR D6
Scale 1/8" = 1'-0"

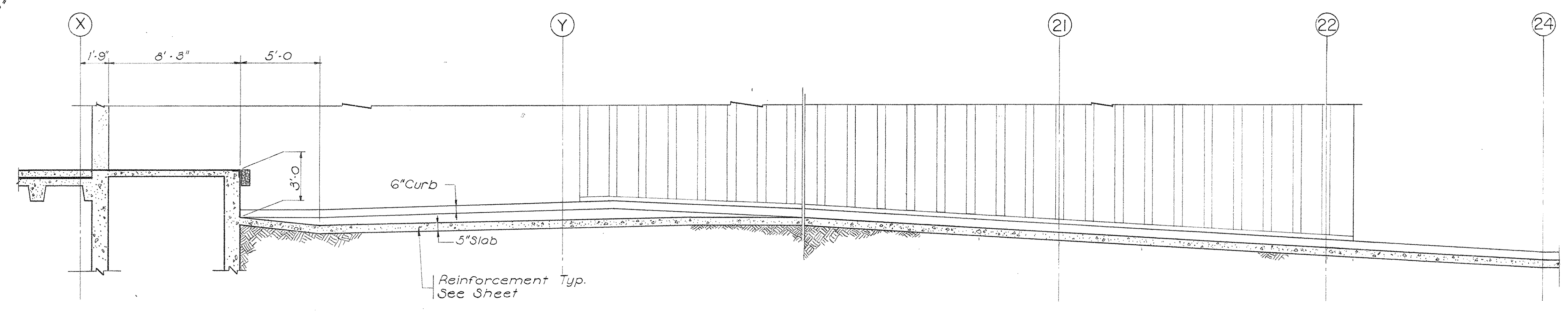

SECTION 18-18
SECTION 17-17 SIMILAR
Scale: 1/4" = 1'-0"

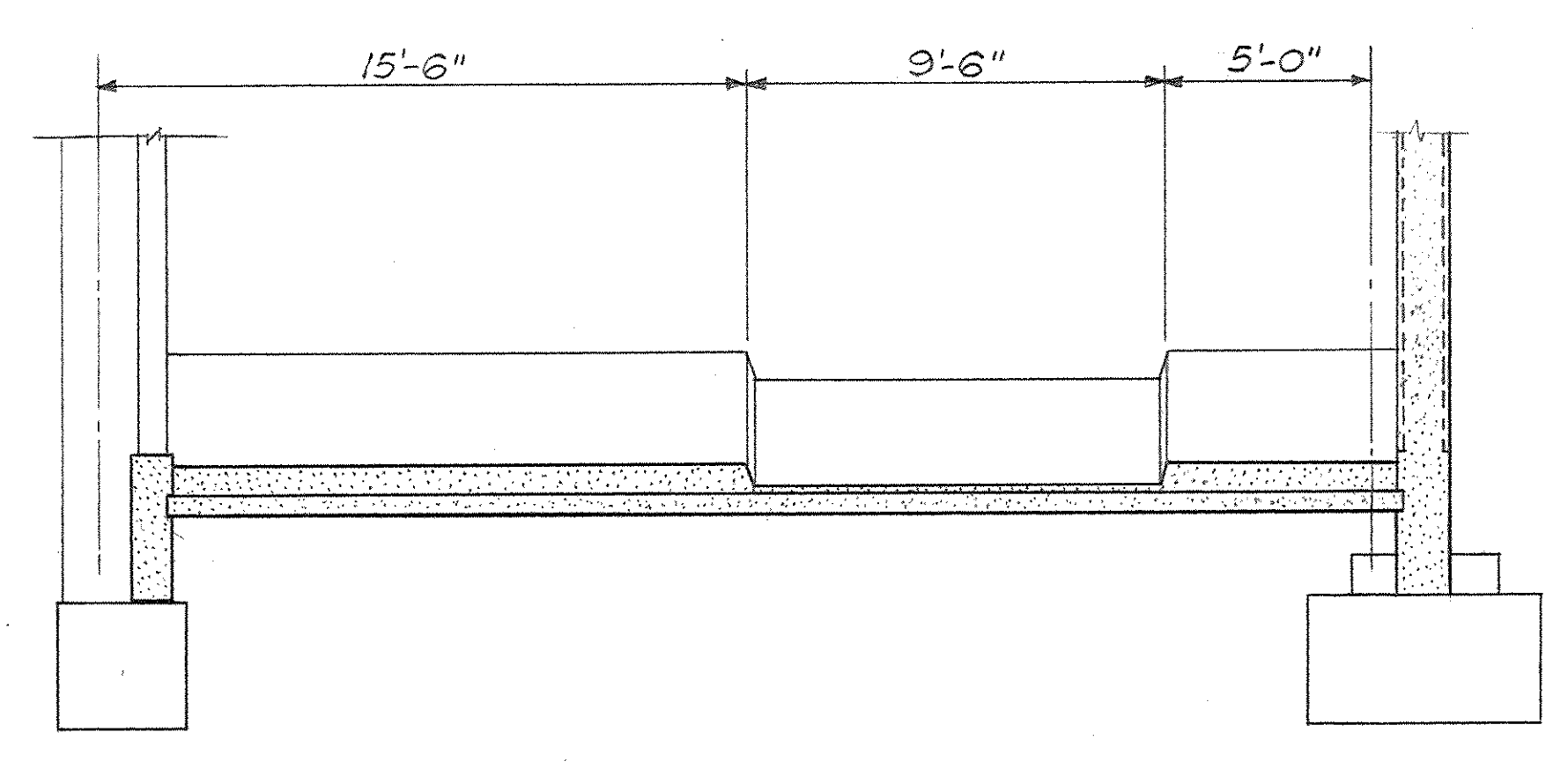

SECTION 19-19
Scale: 1/4" = 1'-0"

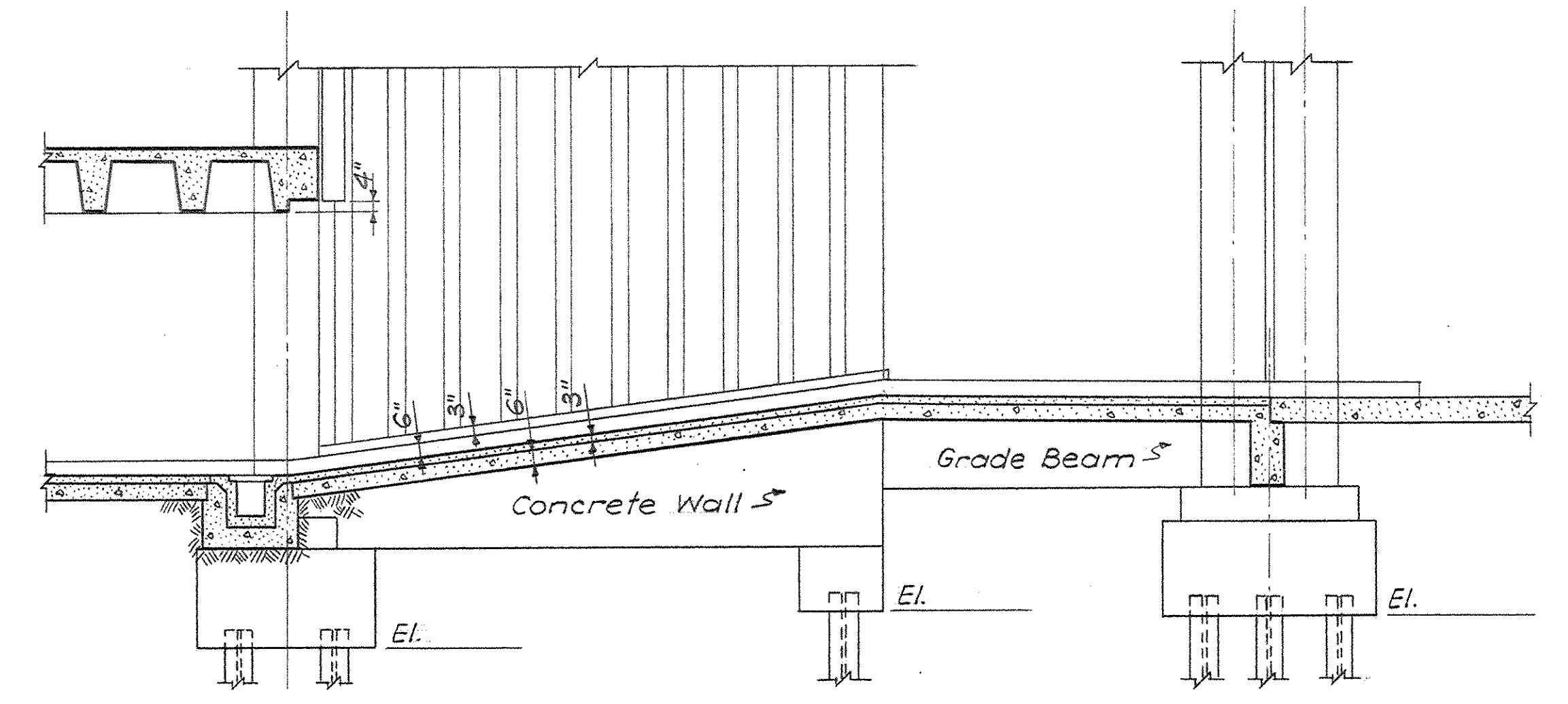

SECTION 20-20
Scale: 1/4" = 1'-0"

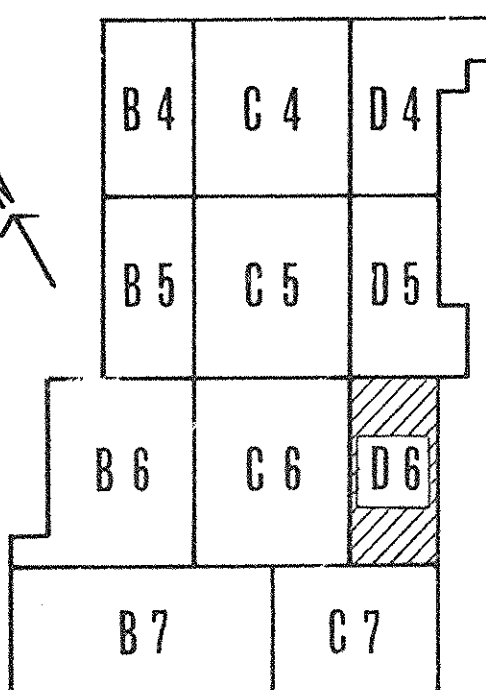

KEY PLAN

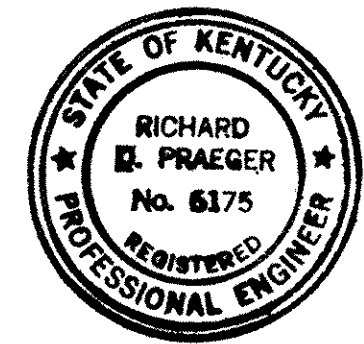

PRAEGER-KAVANAGH-WATERBURY
STRUCTURAL-ENGINEERS
R.G. PRAEGER, Partner

CAPITAL PLAZA DEVELOPMENT PHASE II		
FRANKFORT, KENTUCKY		
DRAWN BY D.A.	CHECKED BY J.J.	DATE 16 OCT. 67
SECTOR NO. D6	ARCHITECTS LEE POTTER SMITH, PRITCHETT, HUGG & CARTER 314 WILKINSON STREET FRANKFORT, KENTUCKY	ENGINEERS COMMONWEALTH OF KENTUCKY DEPARTMENT OF FINANCE - DIVISION OF ENGINEERING FRANKFORT, KENTUCKY
		DRAWING NO. S22
APPROVED BY AGENCY HEAD	APPROVED BY OWNER	DATE 10-26-67

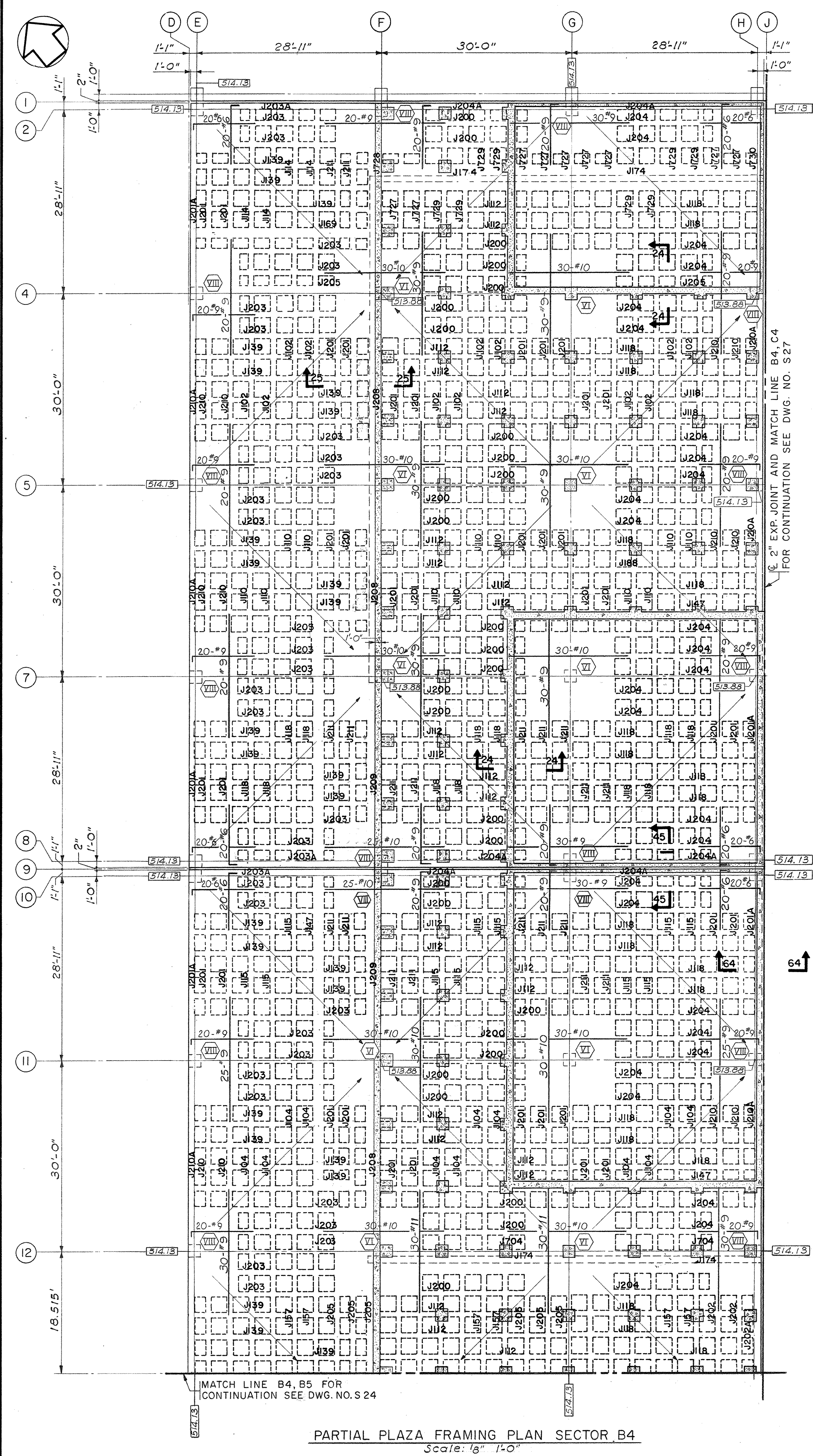

PARTIAL PLAZA FRAMING PLAN SECTOR B4
Scale: 1/8" = 1'-0"

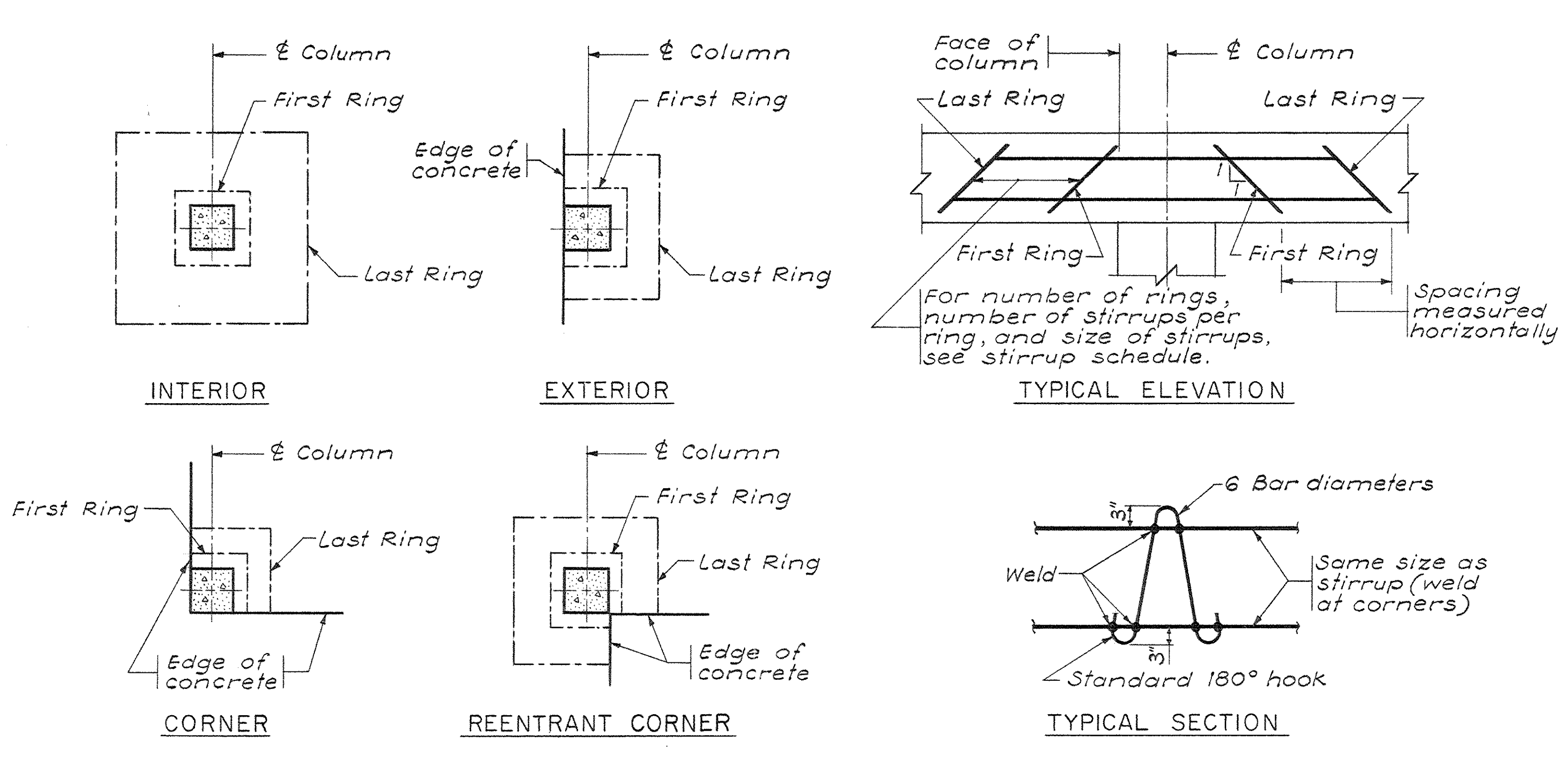

SHEAR HEAD REINFORCEMENT
N.T.S.

MARK	STIRRUP SCHEDULE
I	4R - 8#3
II	1R - 8#4, 3R - 8#3
III	2R - 8#5, 1R - 12#3, 1R - 8#3
IV	2R - 8#6, 1R - 8#5, 1R - 12#4, 1R - 12#3
V	2R - 12#4, 1R - 16#3, 2R - 12#3
VI	2R - 12#6, 1R - 12#5, 2R - 16#4, 1R - 16#3
VII	2R - 12#6, 3R - 12#5, 1R - 16#4, 2R - 16#3
VIII	2R - 8#4, 3R - 8#3
IX	2R - 8#5, 2R - 10#4, 3R - 10#3
X	2R - 16#5, 2R - 18#4, 3R - 10#3
XI	1R - 6#4, 1R - 8#3, 4R - 6#3
XII	2R - 12#5, 2R - 16#4, 2R - 16#3

- NOTES:
1. "R" Denotes Ring.
 2. First Ring is indicated first in schedule.
 3. For grades of reinforcing bar steel, see general notes.
 4. Shear head reinforcement is indicated on the framing plans by the symbol .
 5. Where depth of structure changes around column, height of stirrups to be adjusted to fit.

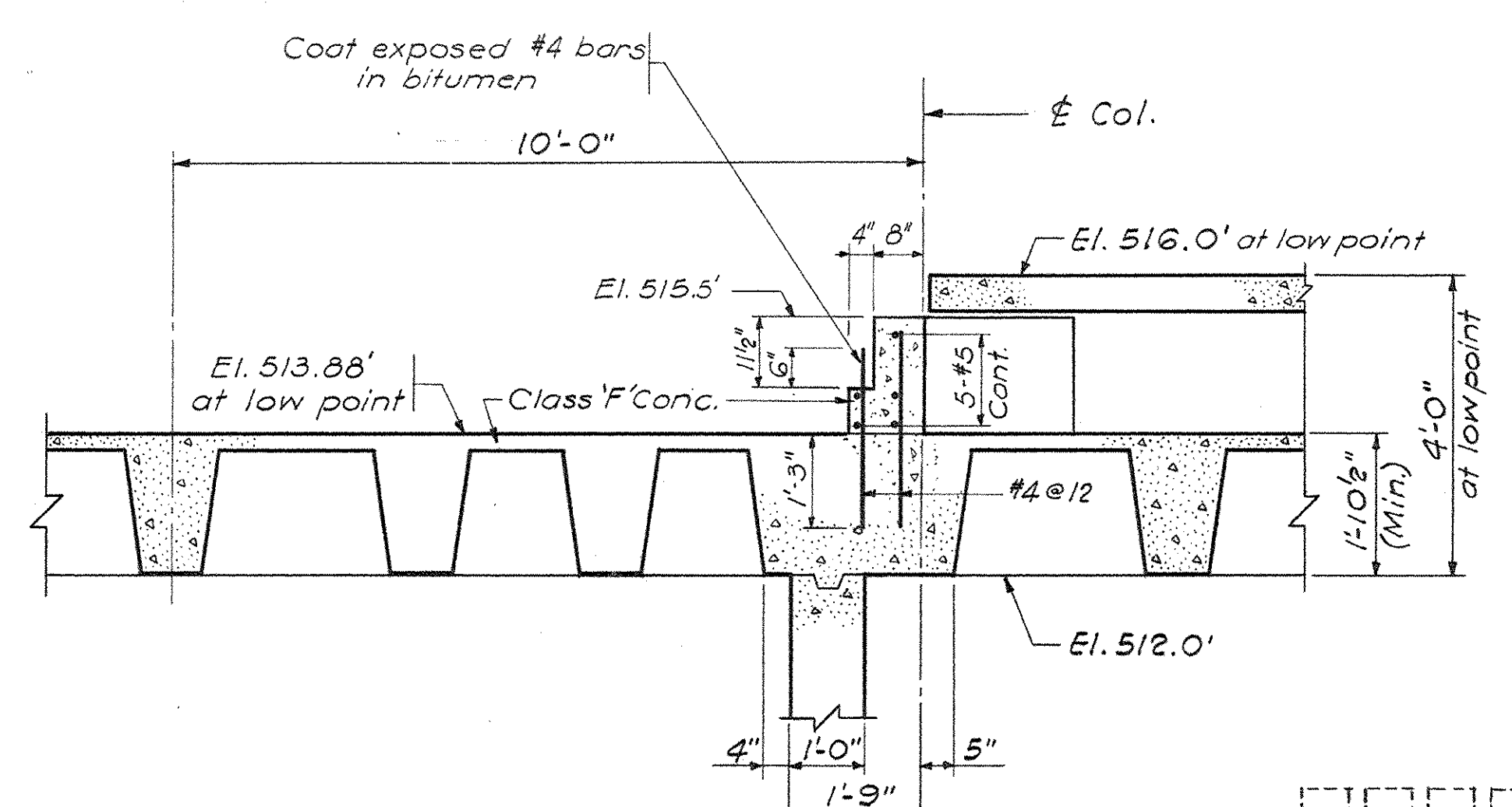

SECTION 25-25
Scale: 1/2" = 1'-0"

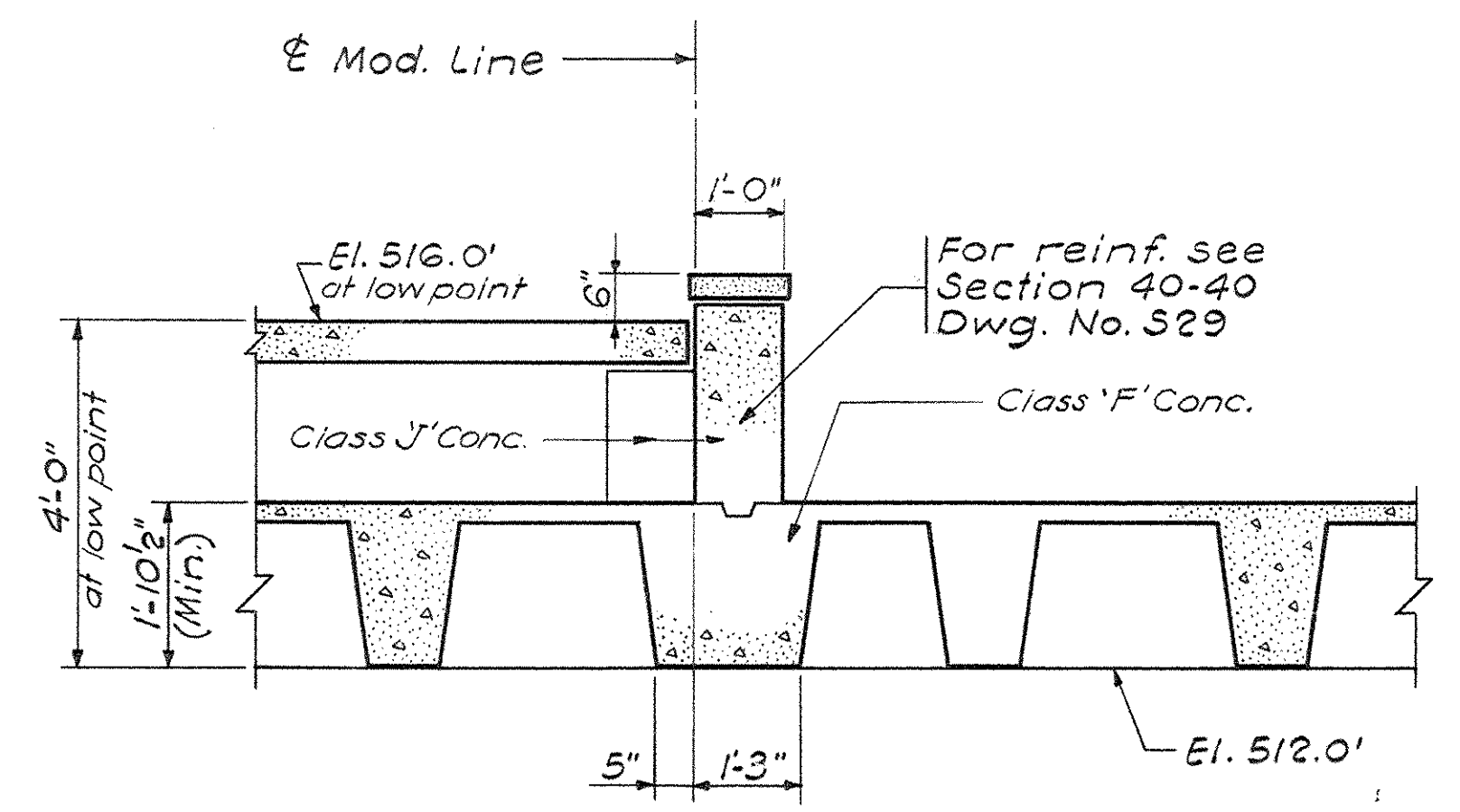

SECTION 24-24
Scale: 1/2" = 1'-0"

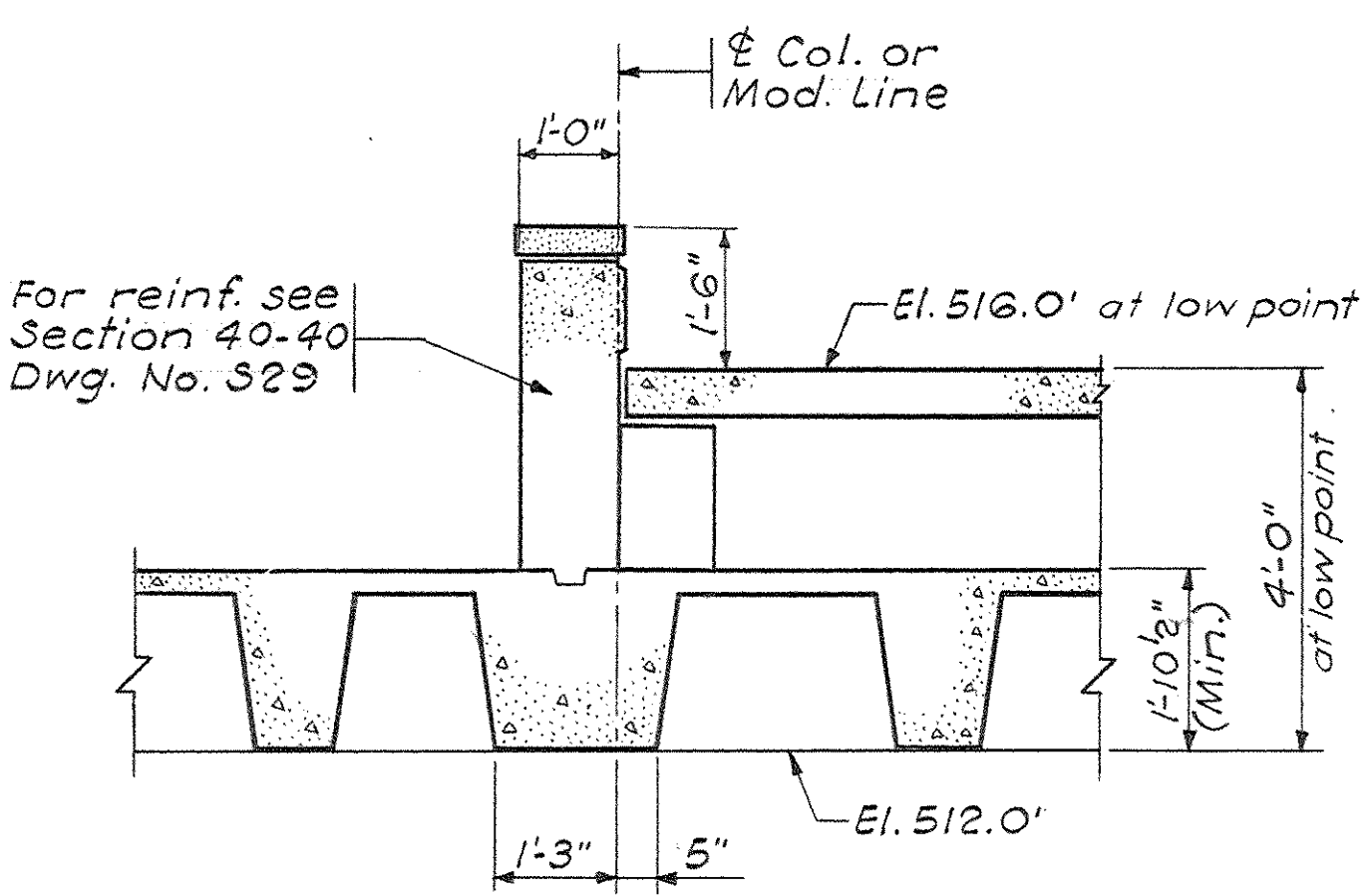

SECTION 28-28
Scale: 1/2" = 1'-0"

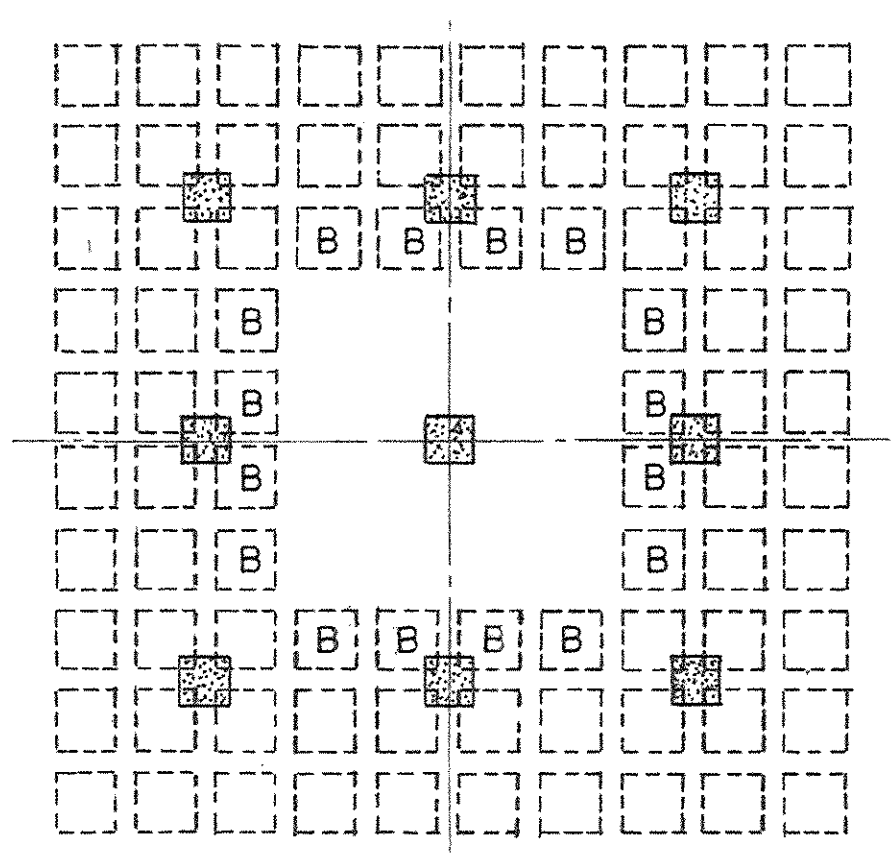

Type "B" Pans around Solid Slab of Plaza
Scale 1/8" = 1'-0"
Typical unless otherwise noted
Domes at the Plaza Level Framing are 1'-8" Deep except as indicated and around Solid Slab Areas. Domes marked "A", "B" or "C" are 16" deep

- NOTES:
1. For Section 45-45 see Dwg. No. S31.
 2. For Section 64-64 see Dwg. No. S34.

CAPITAL PLAZA DEVELOPMENT PHASE II
FRANKFORT, KENTUCKY

PARTIAL PLAZA FRAMING PLAN

DATE: 16 OCT. 67
CONTRACT NO.: 50367
DRAWING NO.: S 23

DRAWN BY: A.C.
CHECKED BY: J.H.
RECTOR NO.: B4
ARCHITECTS: LEE POTTER SMITH, PRITCHETT, HUGG & CARTER
ENGINEERS: 314 WILKINSON STREET, FRANKFORT, KENTUCKY.
COMMONWEALTH OF KENTUCKY
DEPARTMENT OF FINANCE - DIVISION OF ENGINEERING
FRANKFORT, KENTUCKY

APPROVED BY: AGENCY HEAD: *W. M. ...* DATE: 10-26-67
APPROVED BY: OWNER: *R. Q. Praeger* DATE: 10-26-67

PRAEGER-KAVANAGH-WATERBURY
STRUCTURAL-ENGINEERS
R. Q. PRAEGER, Partner

STATE OF KENTUCKY
REGISTERED PROFESSIONAL ENGINEER
RICHARD Q. PRAEGER
No. 6175

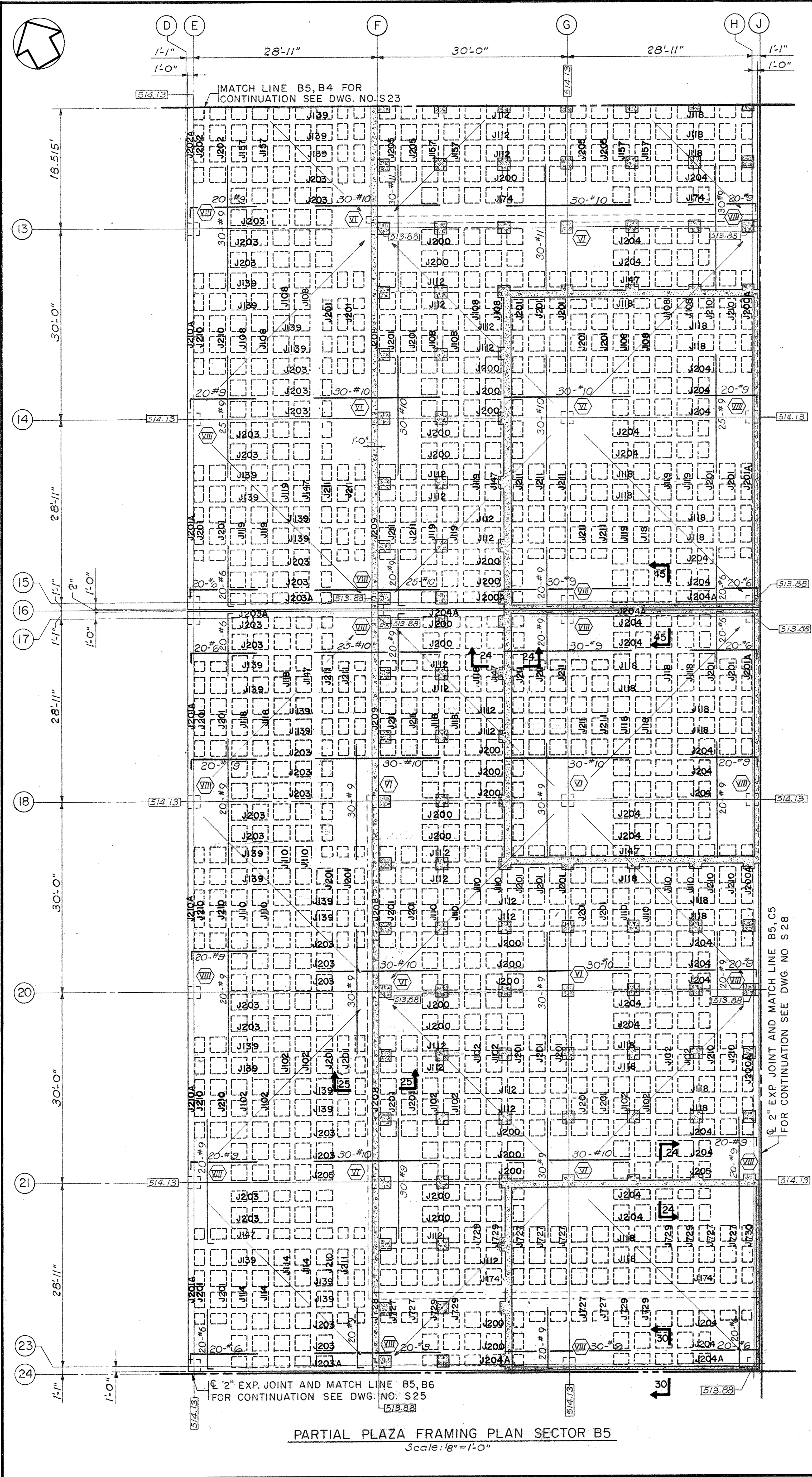

PARTIAL PLAZA FRAMING PLAN SECTOR B5
Scale: 1/8" = 1'-0"

- NOTES:
- For Sections 24-24 and 25-25 see Dwg. No. S23.
 - For Section 45-45 see Dwg. No. S31.
 - For Section 30-30 see Dwg. No. S33.
 - Columns at the Plaza Level framing are 1'-8" deep except as indicated and ground solid slab areas. Columns marked with symbols "A", "B", or "C" are 1'6" deep.

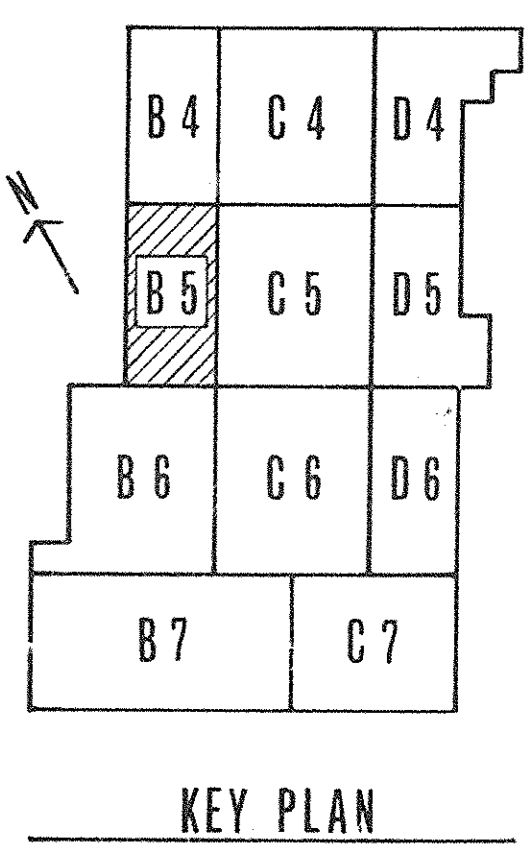

AS BUILT FROM EXISTING
DATE: 10/26/67

CAPITAL PLAZA DEVELOPMENT PHASE II FRANKFORT, KENTUCKY		
DRAWN BY A.C.	PARTIAL PLAZA FRAMING PLAN	DATE 10 OCT 67
CHECKED BY J.H.	LEE POTTER SMITH, PRITCHETT, HUGG & CARTER ARCHITECTS 314 WILKINSON STREET FRANKFORT, KENTUCKY	COMM. NO. 50367
SECTOR NO. B5	COMMONWEALTH OF KENTUCKY DEPARTMENT OF FINANCE - DIVISION OF ENGINEERING FRANKFORT	DRAWING NO. S24
APPROVED BY AGENCY HEAD	OWNER	DATE 10-26-67

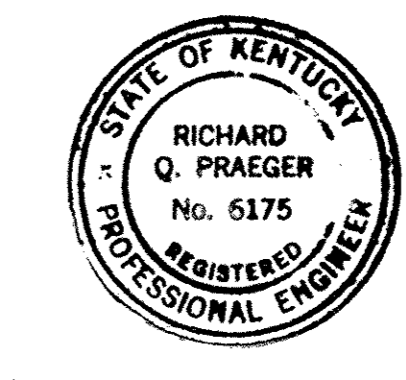

PRAEGER-KAVANAGH-WATERBURY
STRUCTURAL ENGINEERS
R.Q. PRAEGER, Partner

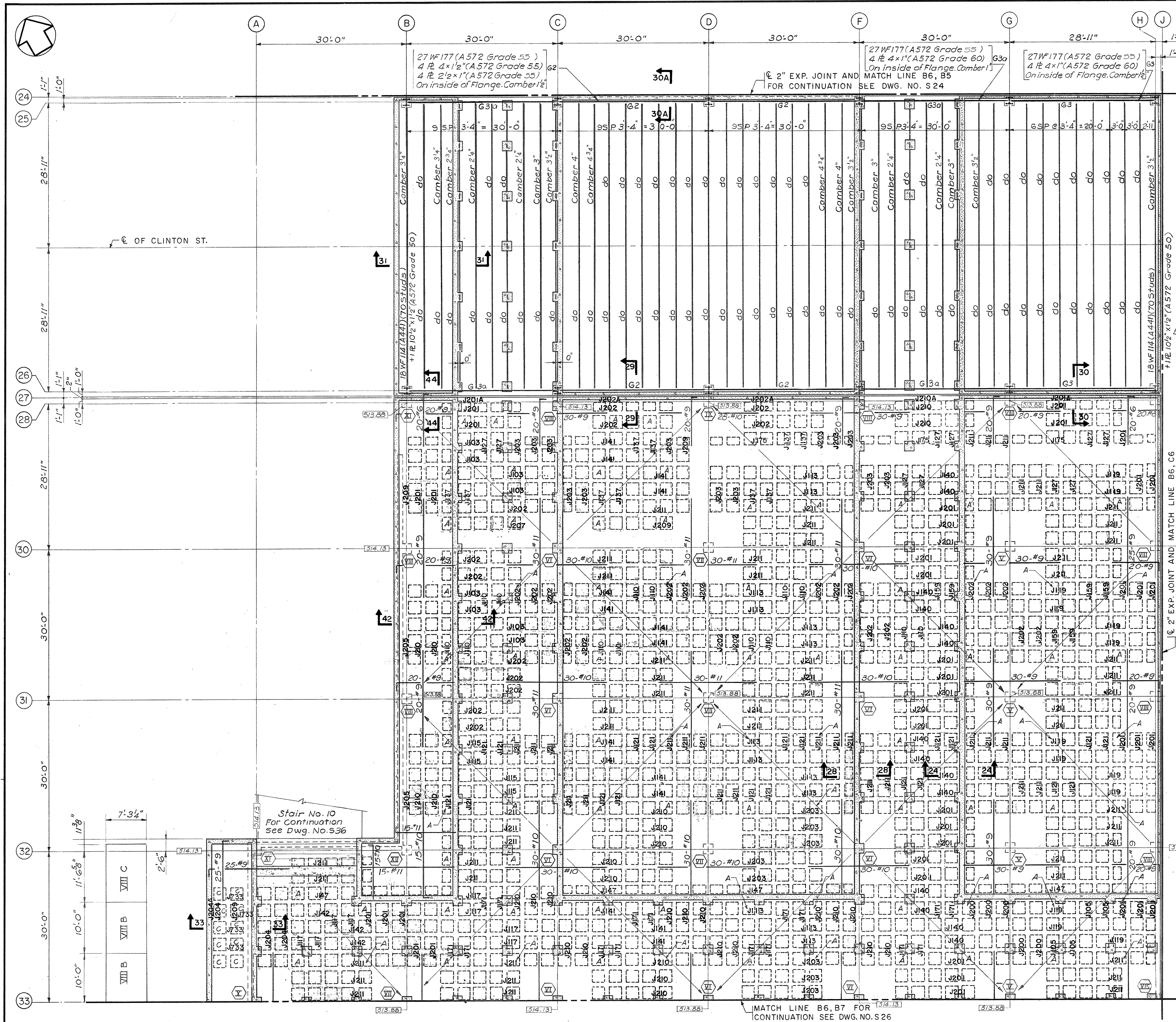

PARTIAL PLAZA FRAMING PLAN SECTOR B6
Scale: 1/8" = 1'-0"

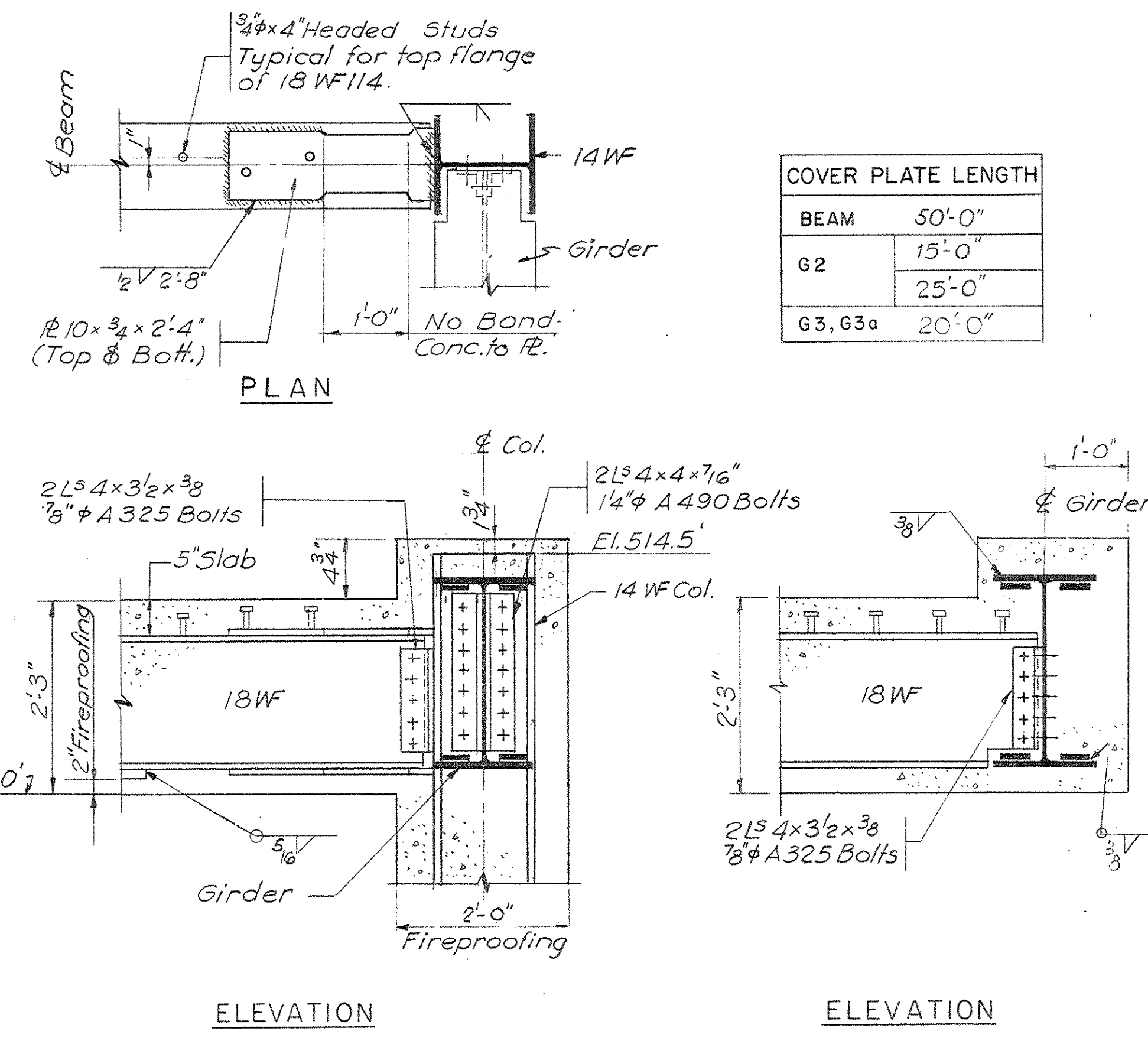

TYPICAL STEEL FRAMING CONNECTIONS
Scale: 3/4" = 1'-0"

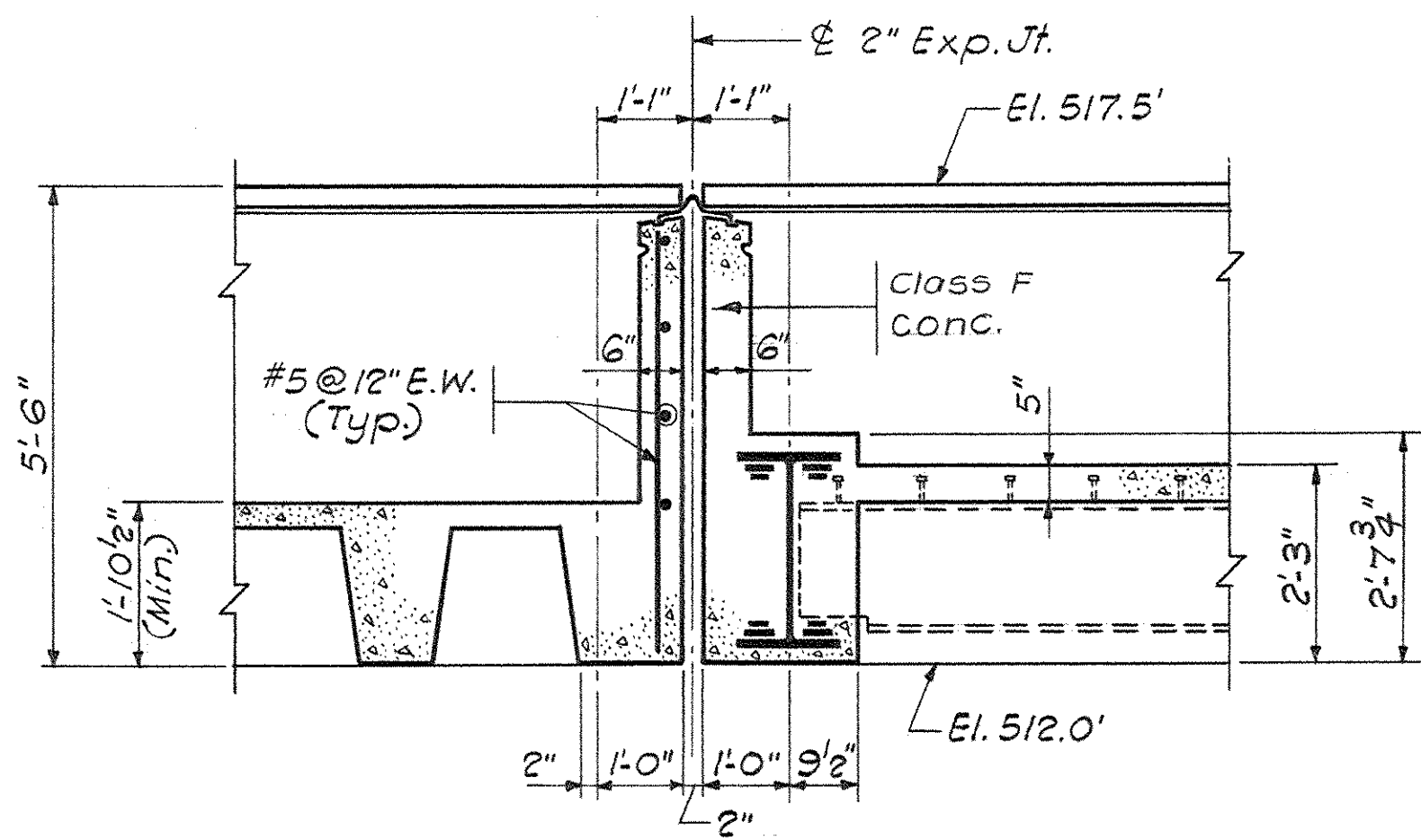

SECTION 29-29
Scale: 1/2" = 1'-0"

- NOTES:
- For Section 24-24 & 28-28, see Dwg. No. 523.
 - For Section 30-30, 30A-30A, 31-31 & 44-44, see Dwg. No. 533.
 - For Section 42-42, see Dwg. No. 531.
 - For Section 33-33 see Dwg. No. 526.

Domes at the Plaza Level framing are 1'-8" deep except as indicated and around solid slab areas. See plan diagram, Drawing 8-23. Domes marked with symbols A, B, or C are 16" deep.

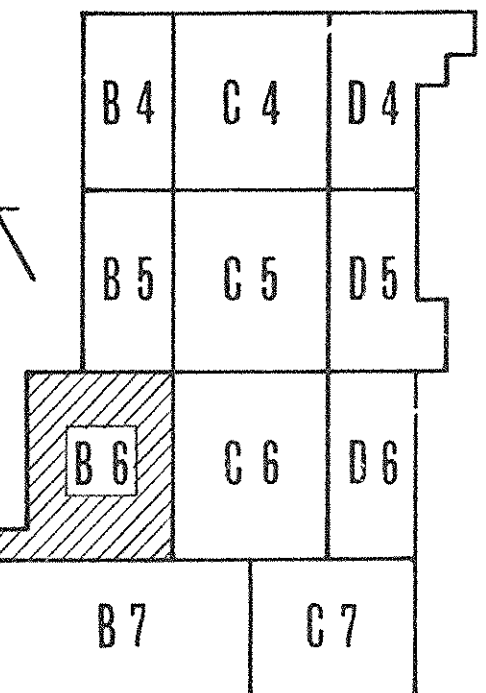

KEY PLAN

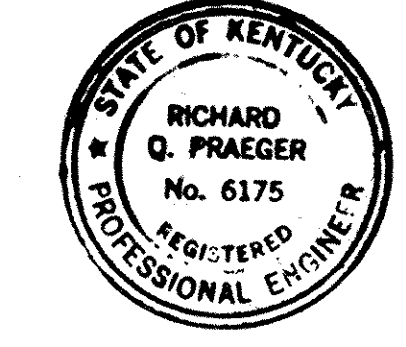

PRAEGER-KAVANAGH-WATERBURY
STRUCTURAL-ENGINEERS
R.G. PRAEGER, Partner

CAPITAL PLAZA DEVELOPMENT PHASE II
FRANKFORT, KENTUCKY

DRAWN BY A.C./B.H.	CHECKED BY R.G. PRAEGER	DATE 16 OCT 67
SECTOR NO. B6		DRAWING NO. S25
PARTIAL PLAZA FRAMING PLAN		
LEE POTTER SMITH, PRITCHETT, HUGG & CARTER ARCHITECTS 314 WILKINSON STREET FRANKFORT, KENTUCKY		
COMMONWEALTH OF KENTUCKY DEPARTMENT OF FINANCE - DIVISION OF ENGINEERING FRANKFORT		
APPROVED BY AGENCY HEAD	DATE 10-26-67	
APPROVED BY OWNER	DATE	

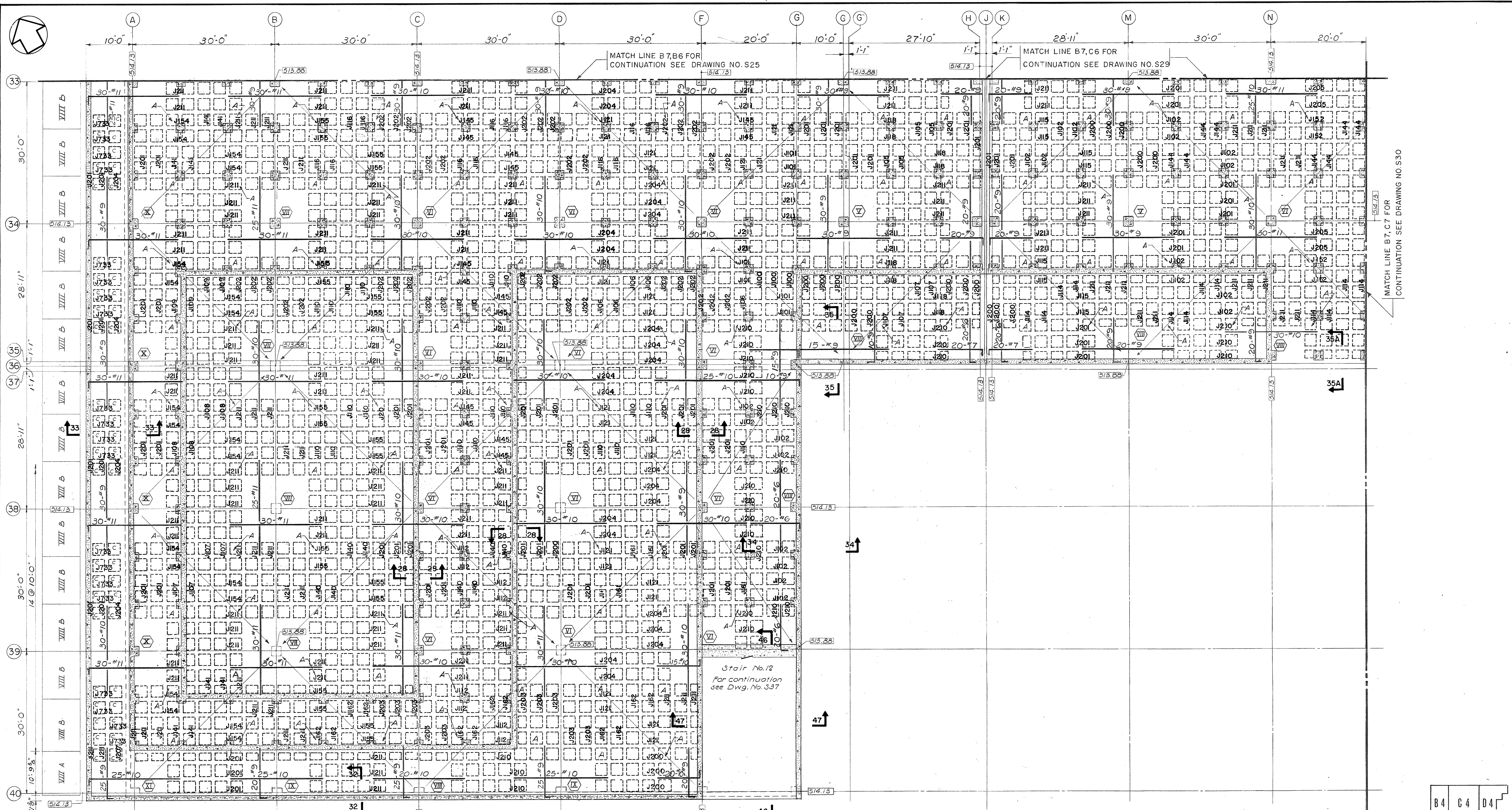

PLAN OF PRECAST SOFFIT UNITS

PARTIAL PLAZA FRAMING PLAN SECTOR B7
Scale: 1/8" = 1'-0"

- NOTES:
- For Section 34-34 & 35-35 see Dwg. No. S30.
 - For Section 26-26 see Dwg. No. S23.
 - For Sections 46-46 & 47-47 see Dwg. No. S36.
- Domes at the Plaza Level framing are 1'-8" deep except as indicated and around solid slab areas. See plan diagram, Drawing S-23. Domes marked with symbols A, B, or C are 16" deep.

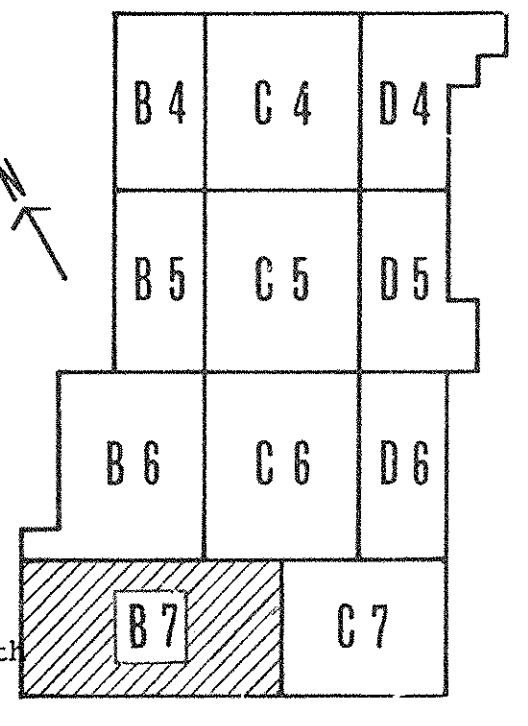

KEY PLAN

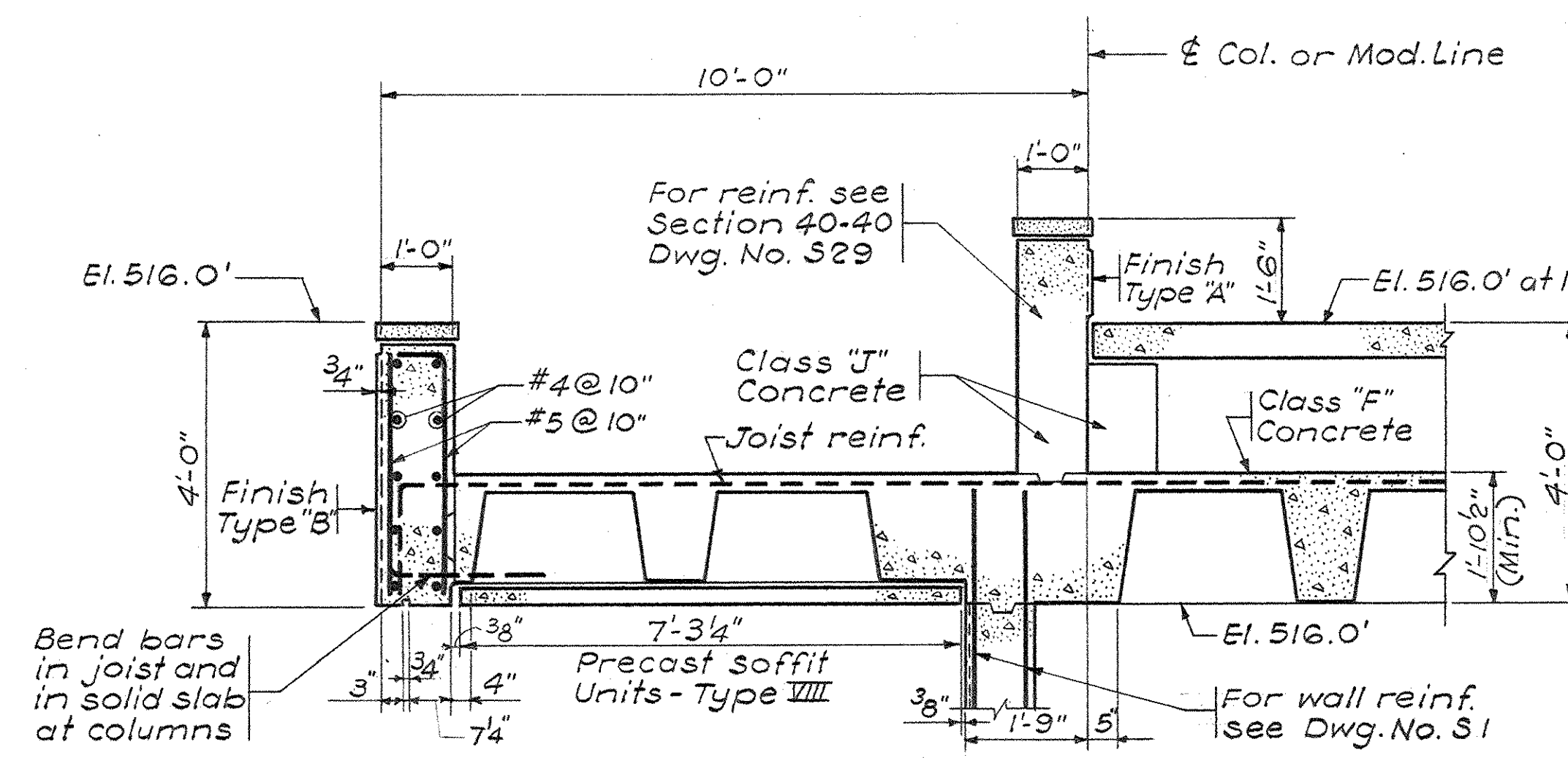

SECTION 33-33
Scale: 1/2" = 1'-0"

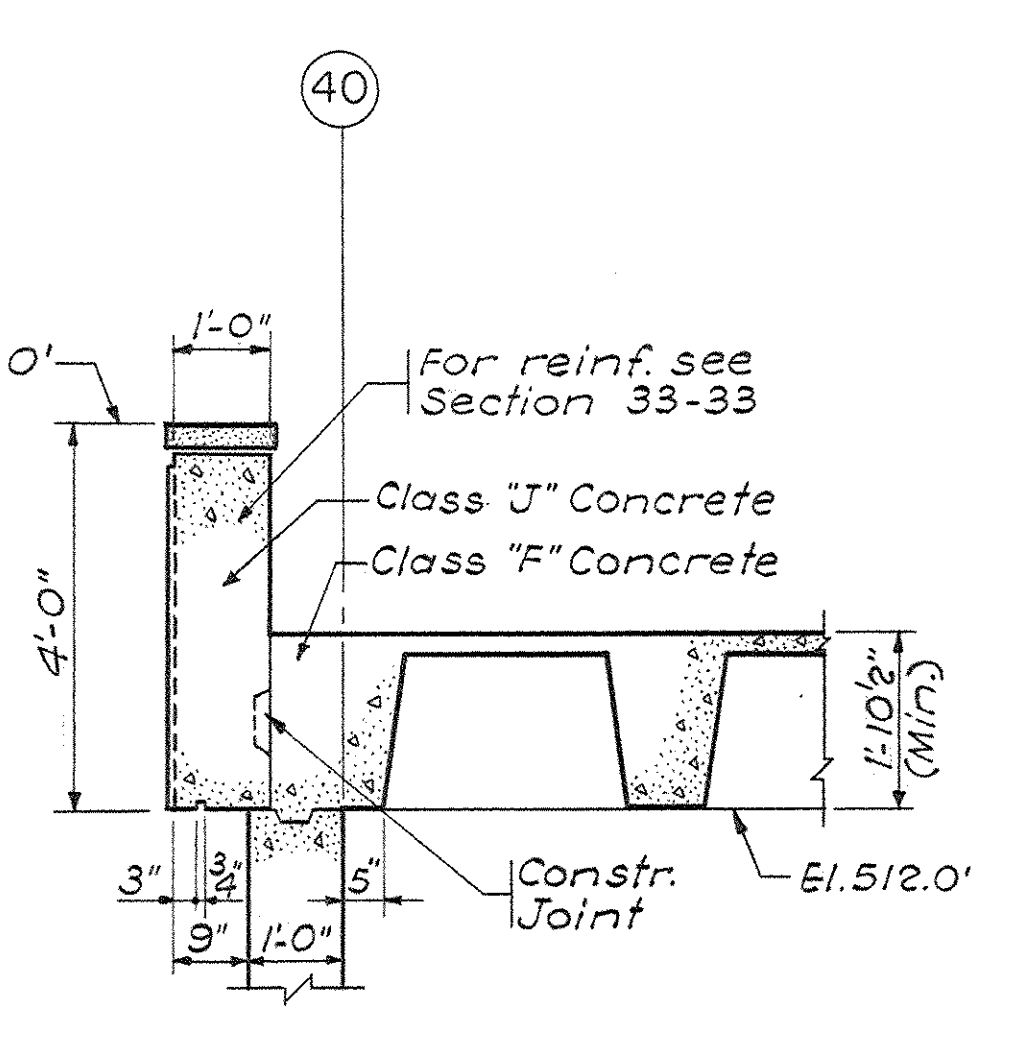

SECTION 32-32
Scale: 1/2" = 1'-0"

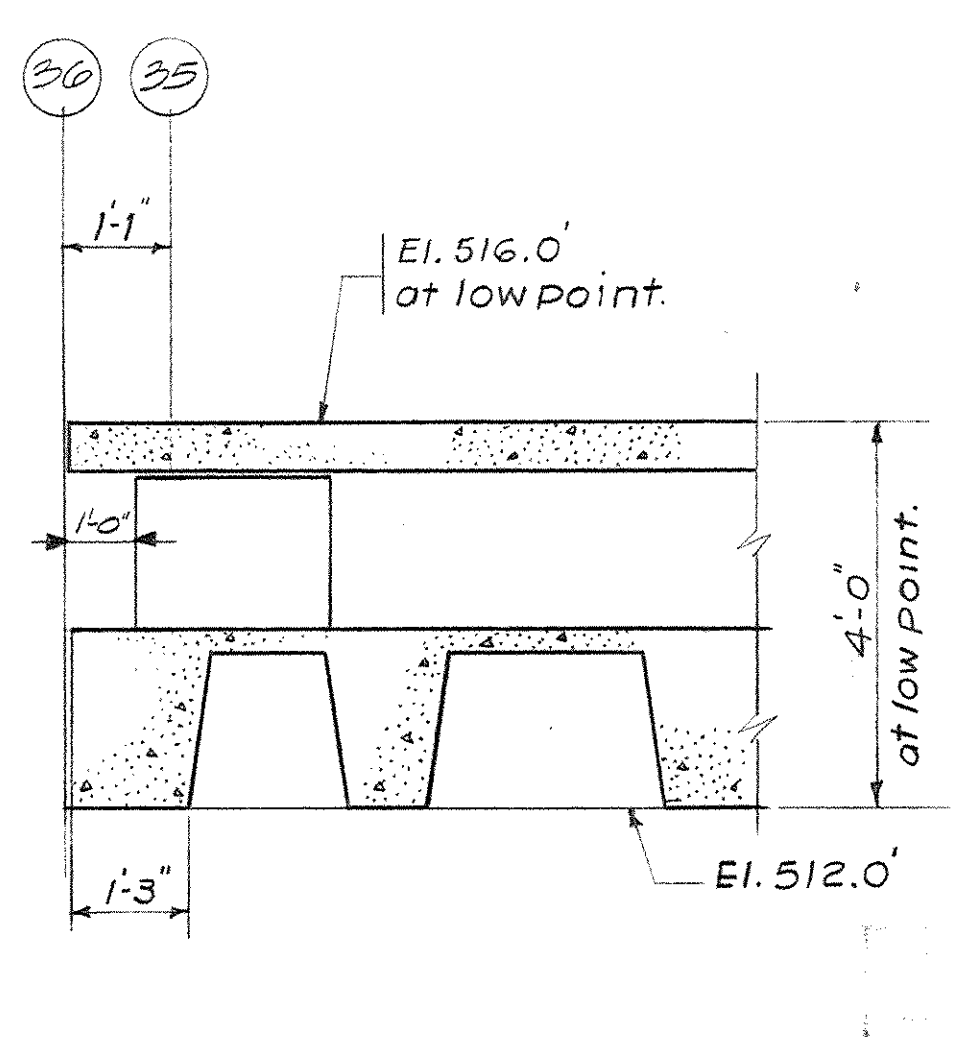

SECTION 35A-35A
Scale: 1/2" = 1'-0"

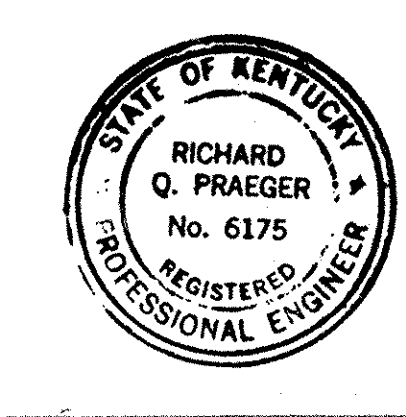

PRAEGER-KAVANAGH-WATERBURY
STRUCTURAL ENGINEERS
R.Q. PRAEGER, Partner

CAPITAL PLAZA DEVELOPMENT PHASE II
FRANKFORT, KENTUCKY

DRAWN BY D.A.	PARTIAL PLAZA FRAMING PLAN	DATE 16 OCT. 67
CHECKED BY J.F.		COMM. NO. 50367
SECTION NO. B7	LEE POTTER SMITH, PRITCHETT, HUGG & CARTER ARCHITECTS 314 WILKINSON STREET FRANKFORT, KENTUCKY	DRAWING NO. S26
APPROVED BY OWNER	COMMONWEALTH OF KENTUCKY DEPARTMENT OF FINANCE - DIVISION OF ENGINEERING FRANKFORT	DATE 10-26-67

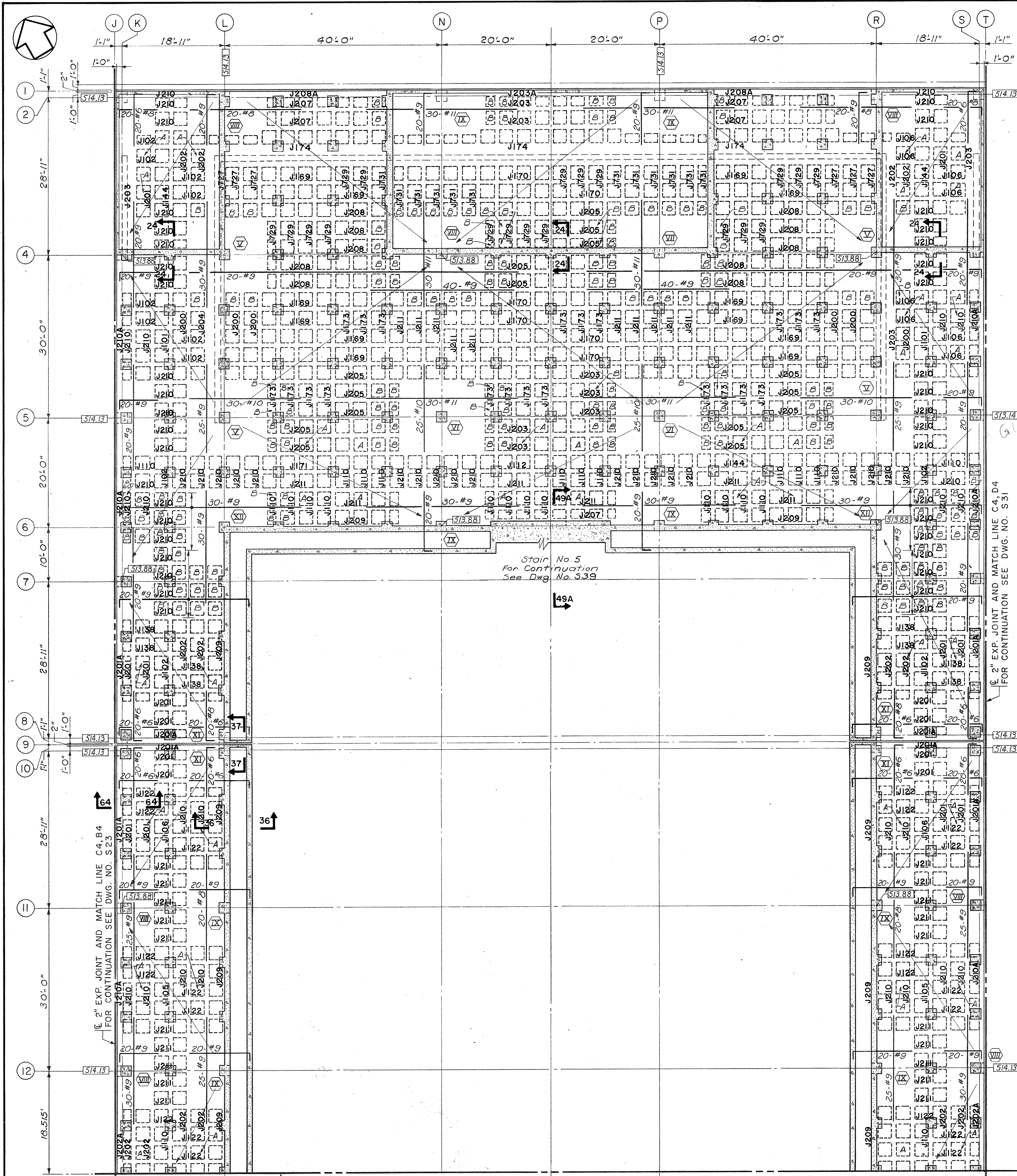

PARTIAL PLAZA FRAMING PLAN SECTOR C4
Scale: 1/8"=1'-0"

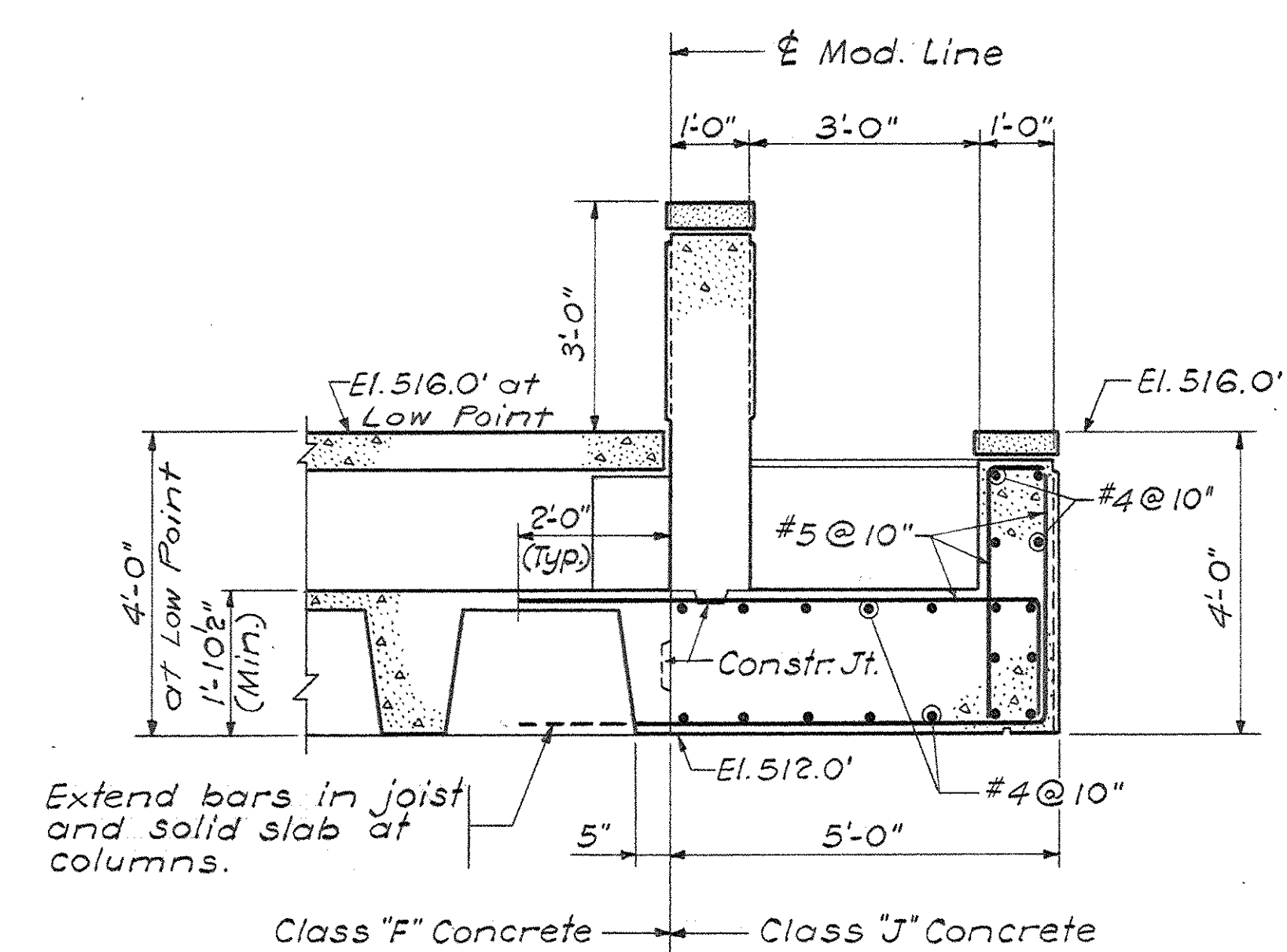

SECTION 36-36
Scale: 1/2"=1'-0"

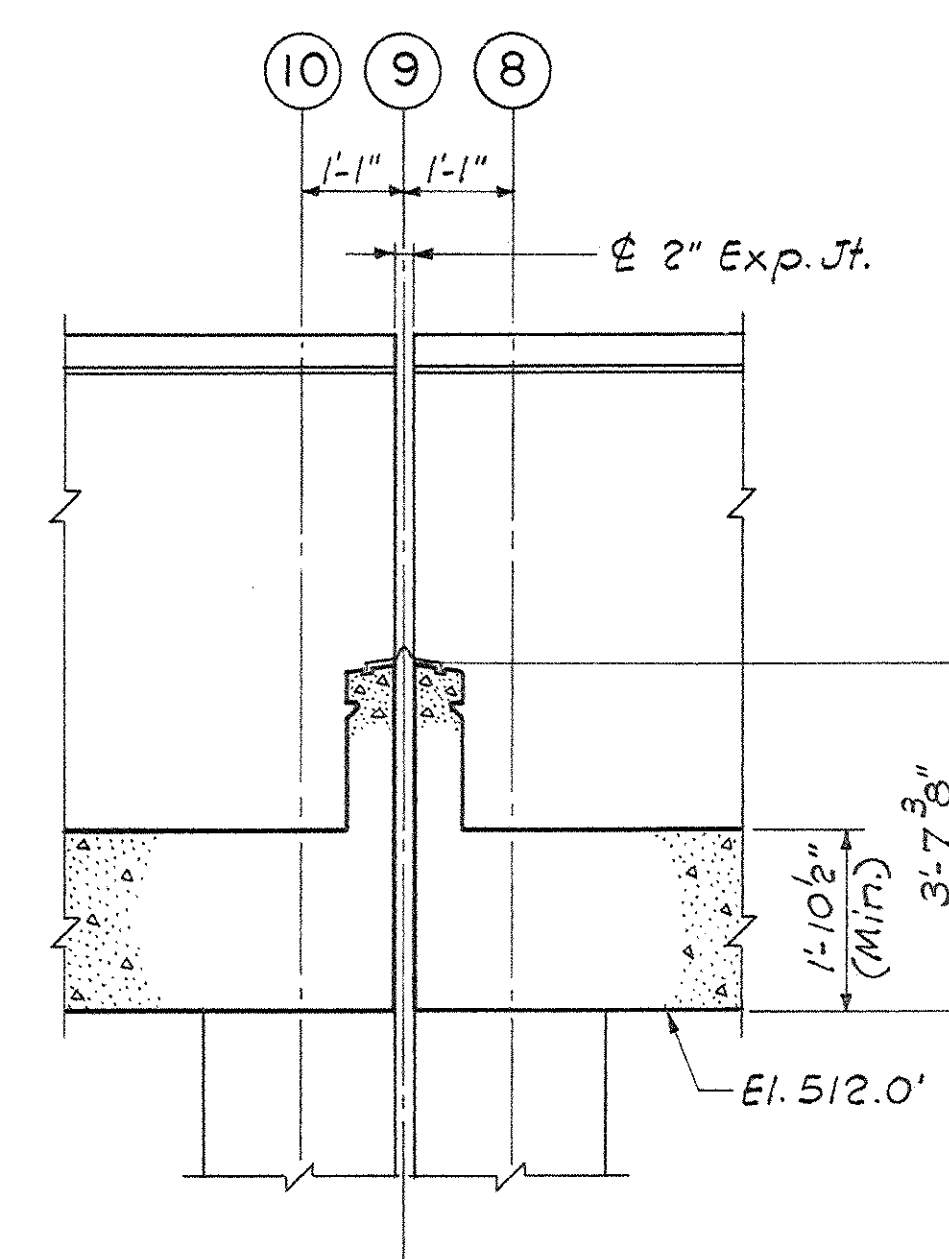

SECTION 37-37
Scale: 1/2"=1'-0"

NOTES:

1. For Section 24-24 see Dwg. No. 323
 2. For Section 64-64 see Dwg. No. 334
 3. For Section 49A-49A see Dwg. No. 339
- Domes at the Plaza Level framing are 1'-8" deep except as indicated and around solid slab areas. See plan diagram, Drawing S-23. Domes marked with symbols A, B, or C are 16" deep.

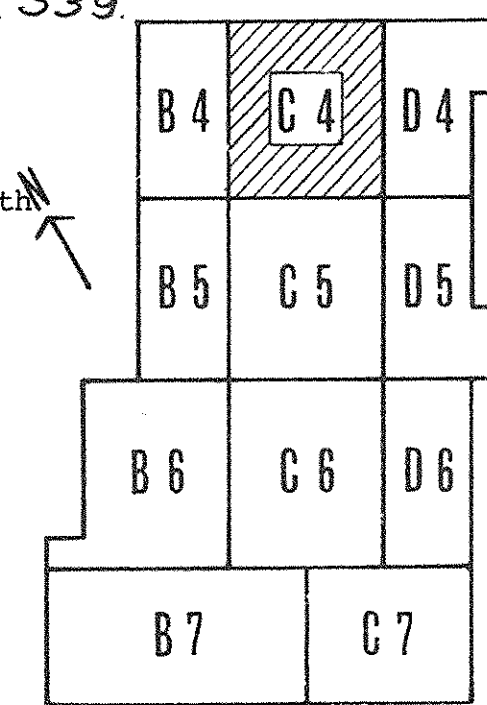

KEY PLAN

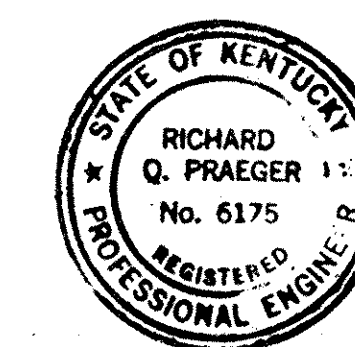

PRAEGER-KAVANAGH-WATERBURY
STRUCTURAL-ENGINEERS
R. O. PRAEGER, Partner

CAPITAL PLAZA DEVELOPMENT PHASE II
FRANKFORT, KENTUCKY

DRAWN BY A.C.	DATE 10 OCT 67
CHECKED BY J.J.	COMM. NO. 50367
SECTOR NO. G4	DRAWING NO. S27
PARTIAL PLAZA FRAMING PLAN LEE POTTER SMITH, PRITCHETT, HUGG & CARTER ARCHITECTS 314 WILKINSON STREET FRANKFORT, KENTUCKY COMMONWEALTH OF KENTUCKY DEPARTMENT OF FINANCE - DIVISION OF ENGINEERING FRANKFORT, KENTUCKY	
APPROVED BY AGENCY HEAD	DATE
APPROVED BY OWNER	DATE 10-26-67

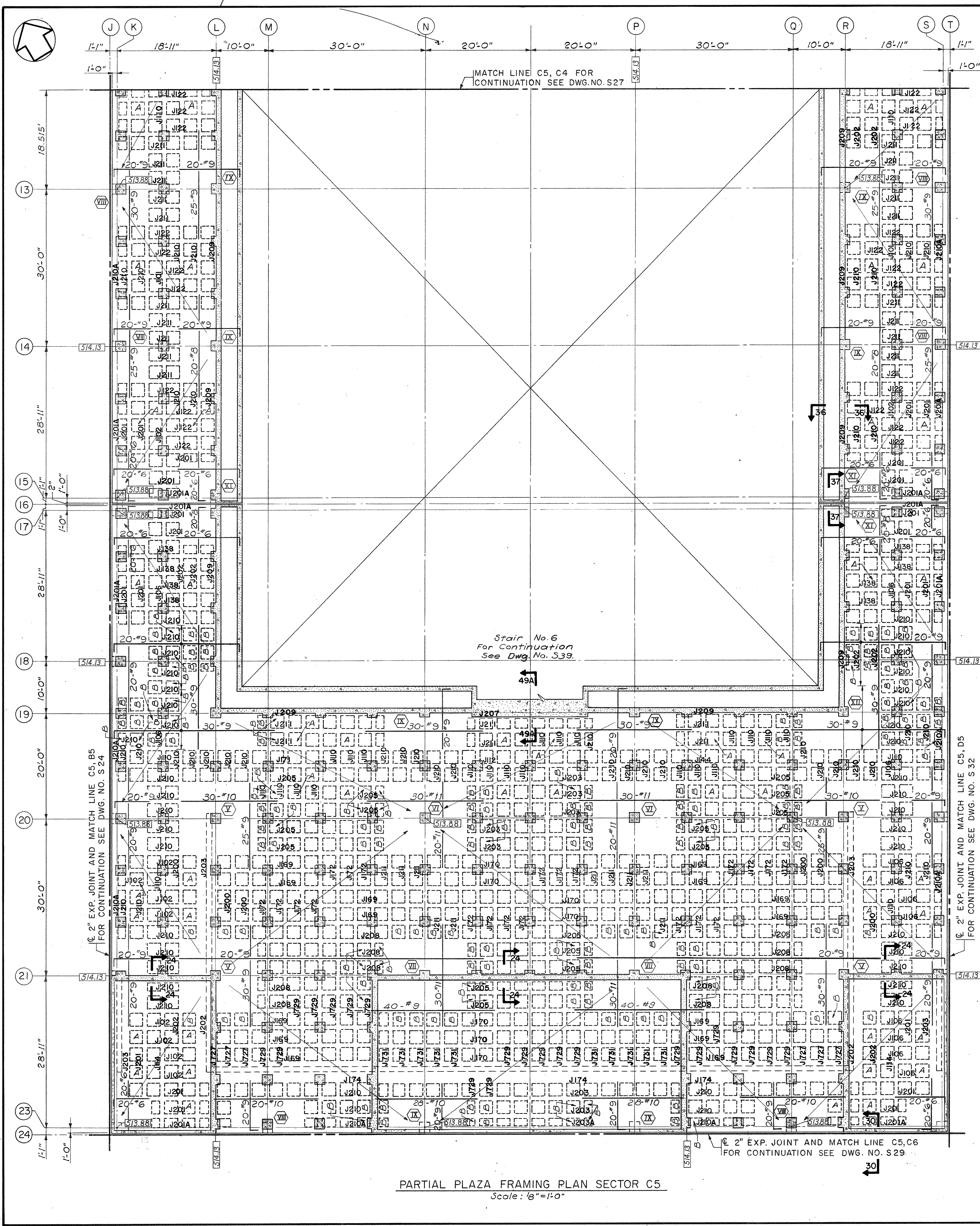

PARTIAL PLAZA FRAMING PLAN SECTOR C5
Scale: 1/8" = 1'-0"

NOTES:

1. For Sections 36-36 and 37-37 see Dwg. No. 527
2. For Section 24-24 see Dwg. No. 523
3. For Section 49A-49A see Dwg. No. 539
4. For Section 30-30 see Dwg. No. 533.

Domes at the Plaza Level framing are 1'-8" deep except as indicated and around solid slab areas. See plan diagram, Drawing S-23. Domes marked with symbols A, B, or C are 16" deep.

KEY PLAN

CAPITAL PLAZA DEVELOPMENT PHASE II
FRANKFORT, KENTUCKY

DRAWN BY A.C.	CHECKED BY J.J.	DATE 16 OCT. 67
SECTOR NO. C5		COMM. NO. 50367
PARTIAL PLAZA FRAMING PLAN		DRAWING NO. S 28
ARCHITECTS LEE POTTER SMITH, PRITCHETT, HUGG & CARTER 314 WILKINSON STREET FRANKFORT, KENTUCKY		
COMMONWEALTH OF KENTUCKY DEPARTMENT OF FINANCE - DIVISION OF ENGINEERING FRANKFORT		
APPROVED BY AGENCY HEAD	DATE	
APPROVED BY OWNER	DATE	10-26-67

STATE OF KENTUCKY
RICHARD G. PRAEGER
No. 6175
REGISTERED PROFESSIONAL ENGINEER

PRAEGER-KAVANAGH-WATERBURY
STRUCTURAL - ENGINEERS
R.G. PRAEGER, Partner

CPA-356

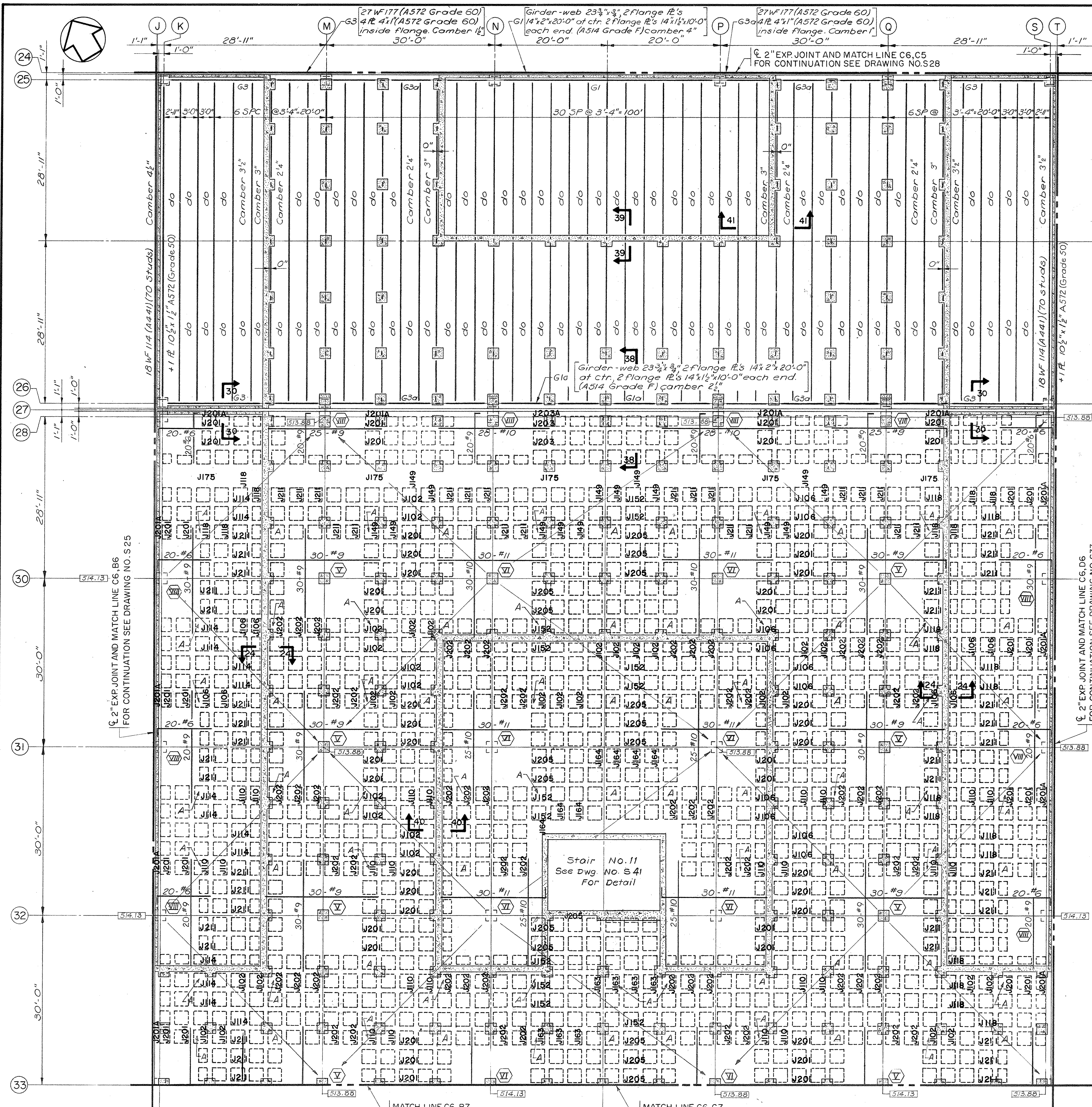

PARTIAL PLAZA FRAMING PLAN SECTOR C6
Scale: 1/8" = 1'-0"

STEEL COLUMN SCHEDULE				
COLUMN NO.	B25, B26, H25, H26, K25, K26, S25, S26, U25, U26, X25, X26	G25, G26, M25, M26, Q25, Q26, V25, V26, W25, W26	C25, C26, F25, F26, N25, N26, P25, P26	D25, D26
SIZE	14WF111	14WF168	14WF193	14WF219
BASE PLATE	23" x 2'6" x 1'-11"	23" x 2'6" x 1'-11"	23" x 2'6" x 1'-11"	17" x 1' x 1'-5"

Note: All Column Steel Shall Conform to ASTM A242

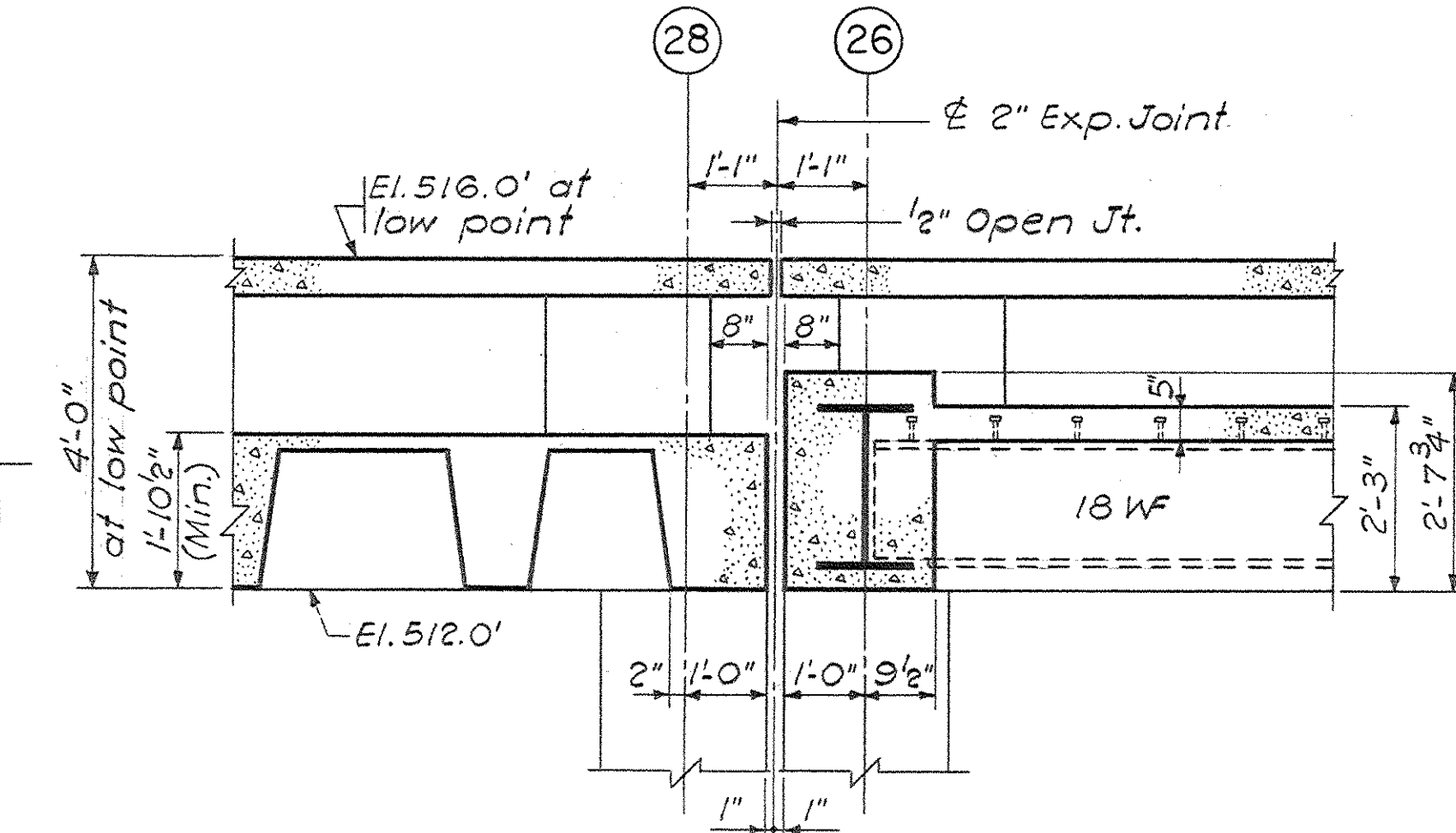

SECTION 38-38
Scale: 1/2" = 1'-0"

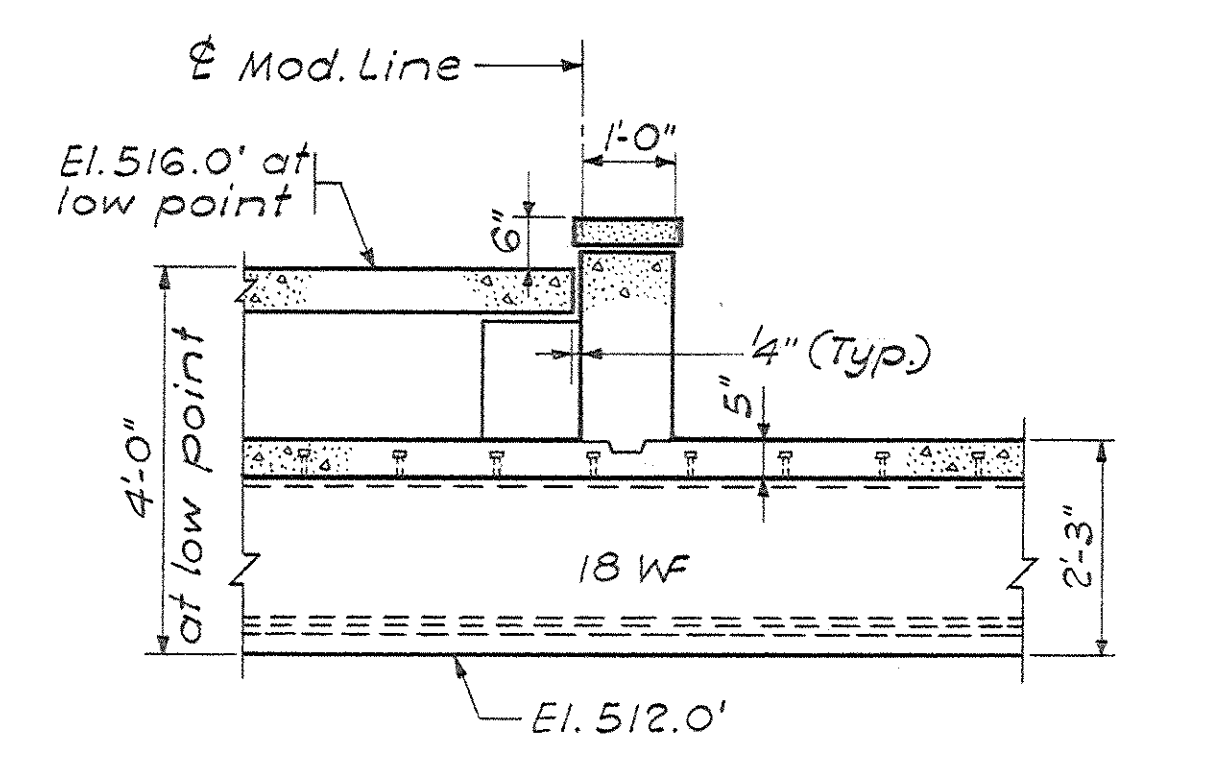

SECTION 39-39
Scale: 1/2" = 1'-0"

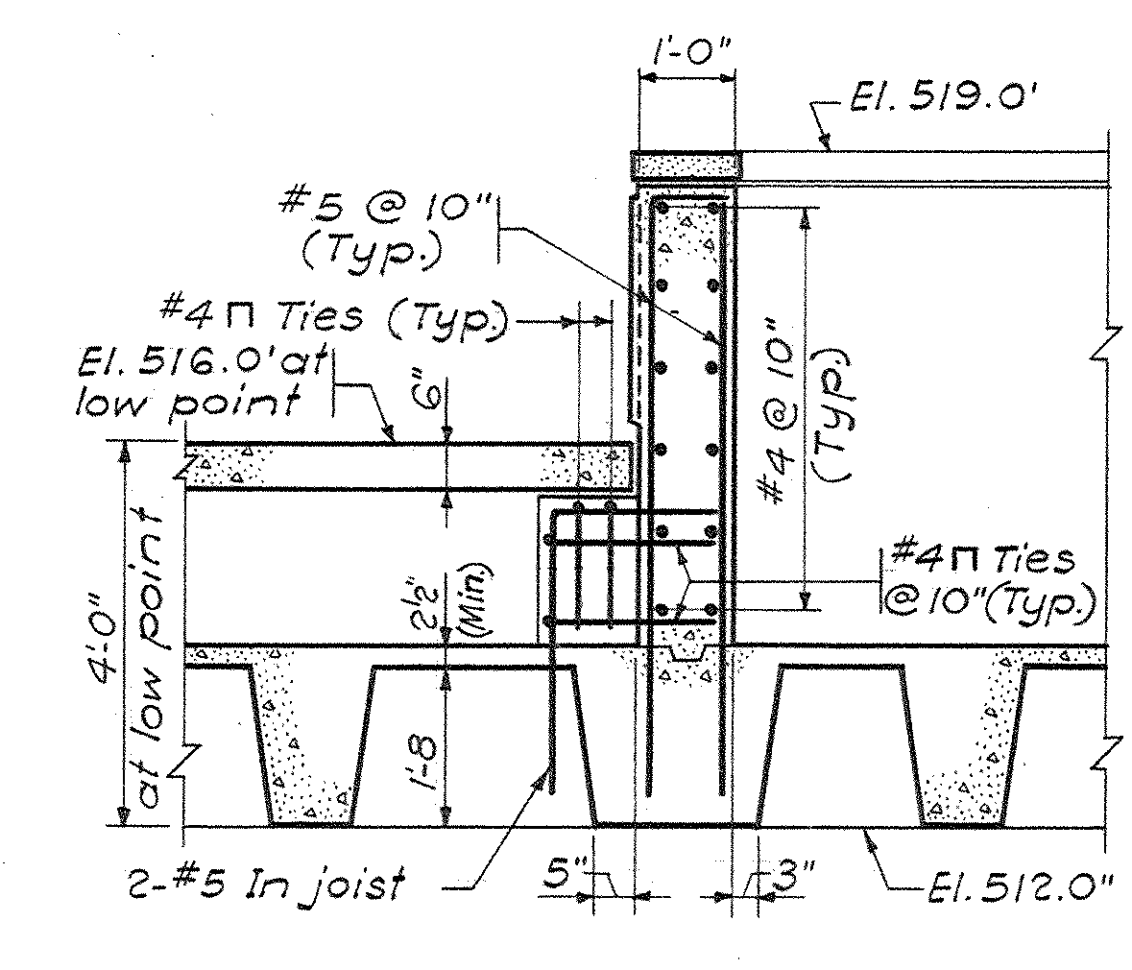

SECTION 40-40
Scale: 1/2" = 1'-0"

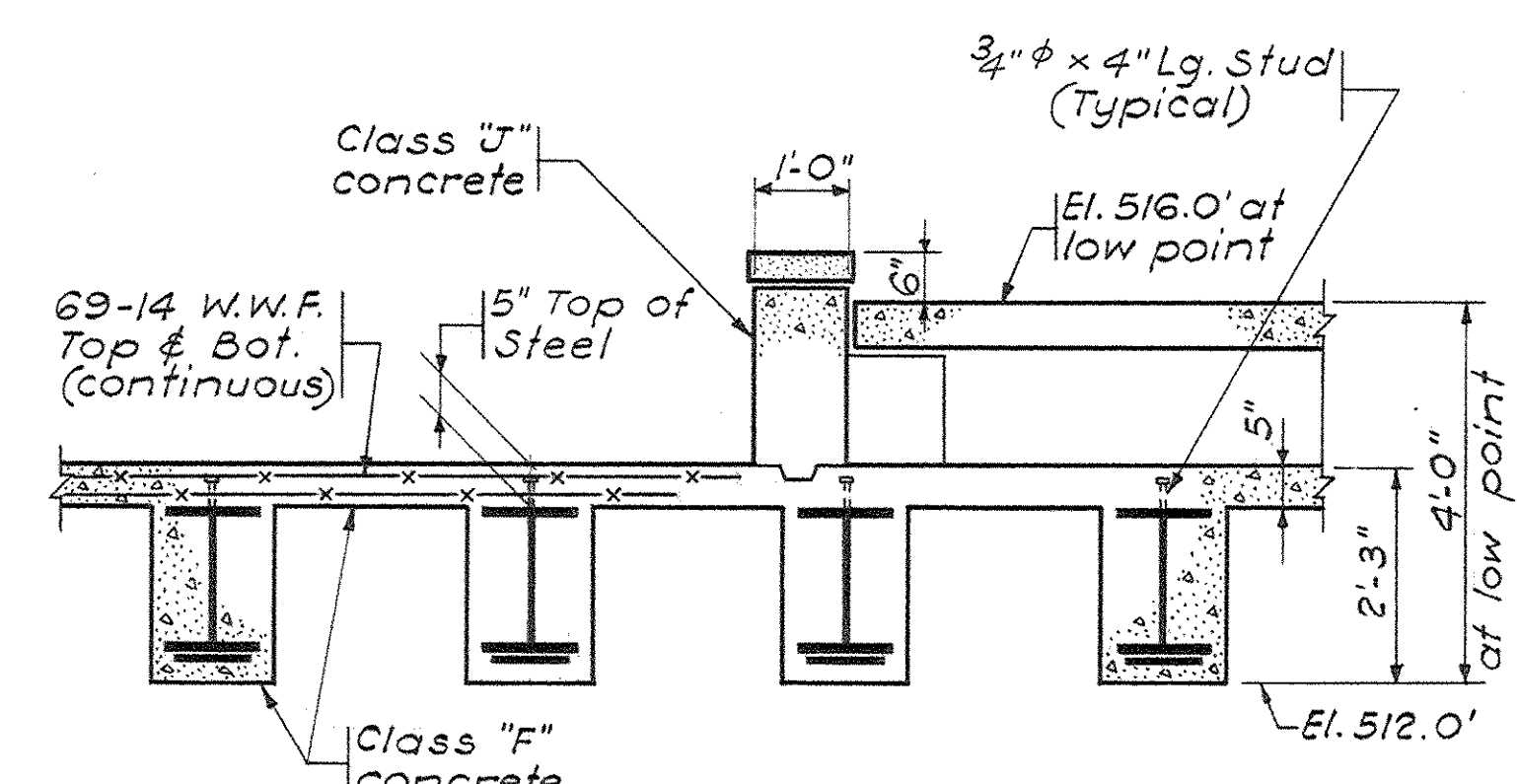

SECTION 41-41
Scale: 1/2" = 1'-0"

- NOTES:
- For Section 24-24, see Dwg. No. S23.
 - For Section 30-30, see Dwg. No. S33.
- Domes at the Plaza Level framing are 1'-8" deep except as indicated and around solid slab areas. See plan diagram Drawing S-23. Domes marked with symbols A, B, or C are 16" deep.

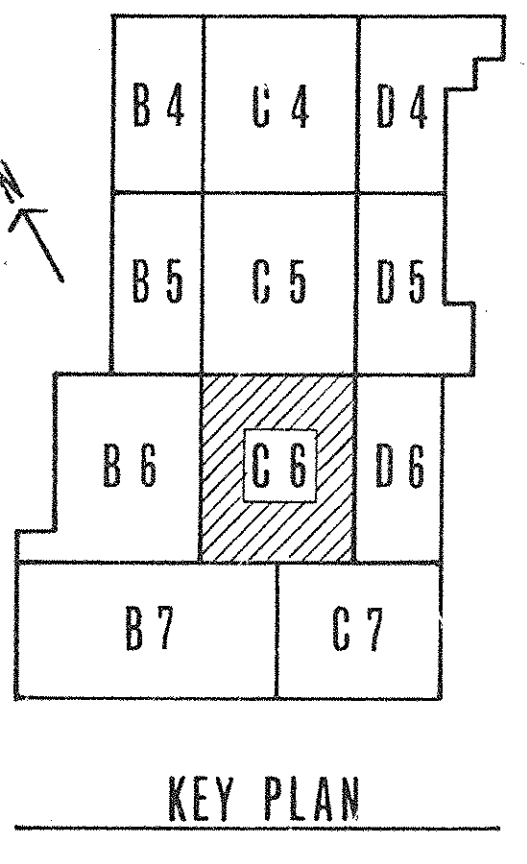

PRAEGER-KAVANAGH-WATERBURY
STRUCTURAL ENGINEERS
R.D. PRAEGER, Partner

CAPITAL PLAZA DEVELOPMENT PHASE II FRANKFORT, KENTUCKY		
DRAWN BY DS	CHECKED BY JL	DATE 16 OCT 67
PARTIAL PLAZA FRAMING PLAN		COMM. NO. 50367
SECTOR NO. C6		DRAWING NO. S29
ARCHITECTS LEE POTTER SMITH, PRITCHETT, HUGG & CARTER 314 WILKINSON STREET FRANKFORT, KENTUCKY		
COMMONWEALTH OF KENTUCKY DEPARTMENT OF FINANCE - DIVISION OF ENGINEERING FRANKFORT KENTUCKY		
APPROVED BY AGENCY HEAD	DATE	
APPROVED BY OWNER	DATE	10-26-67

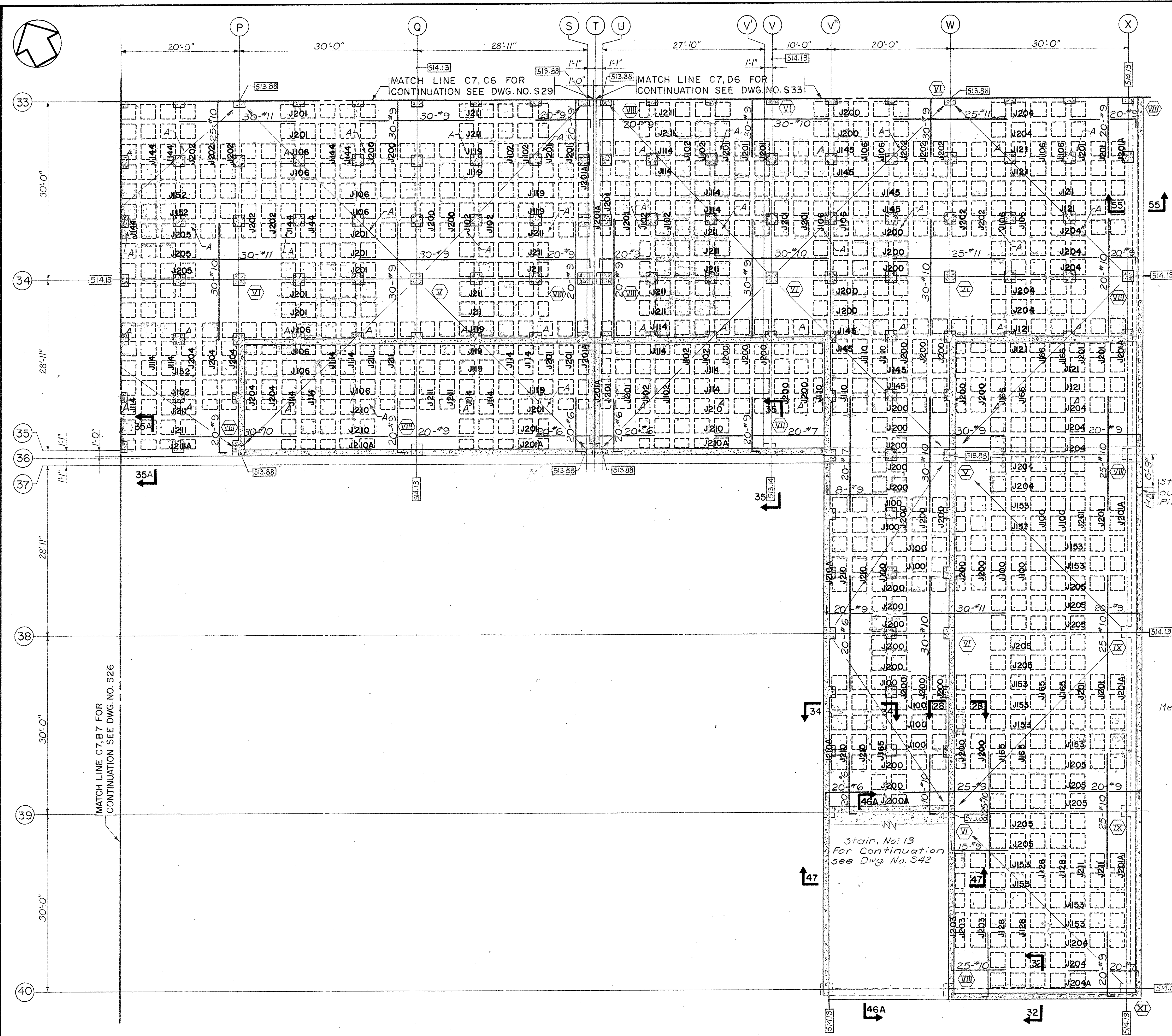

PARTIAL PLAZA FRAMING PLAN SECTOR C7
Scale: 1/8" = 1'-0"

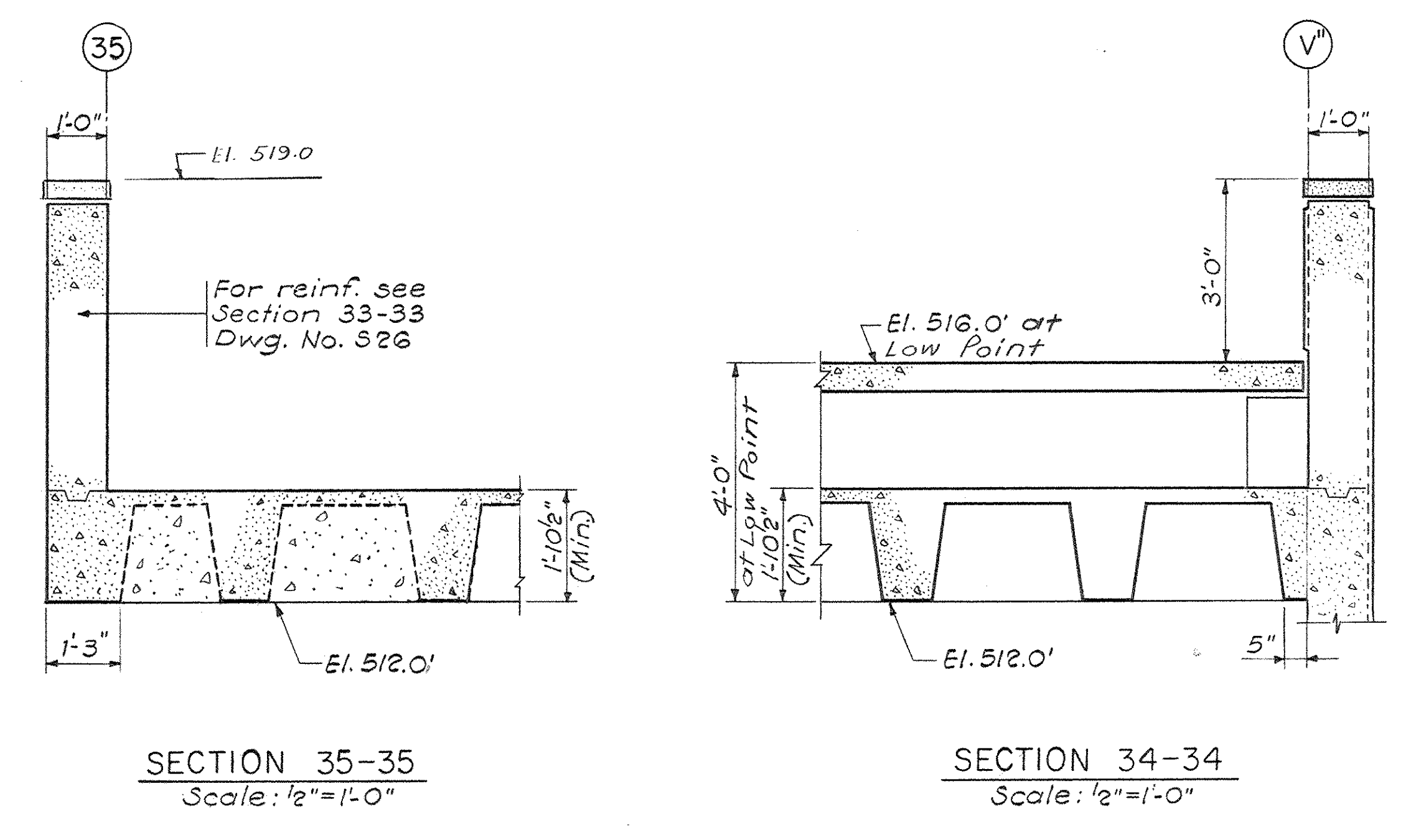

SECTION 35-35
Scale: 1/2" = 1'-0"

SECTION 34-34
Scale: 1/2" = 1'-0"

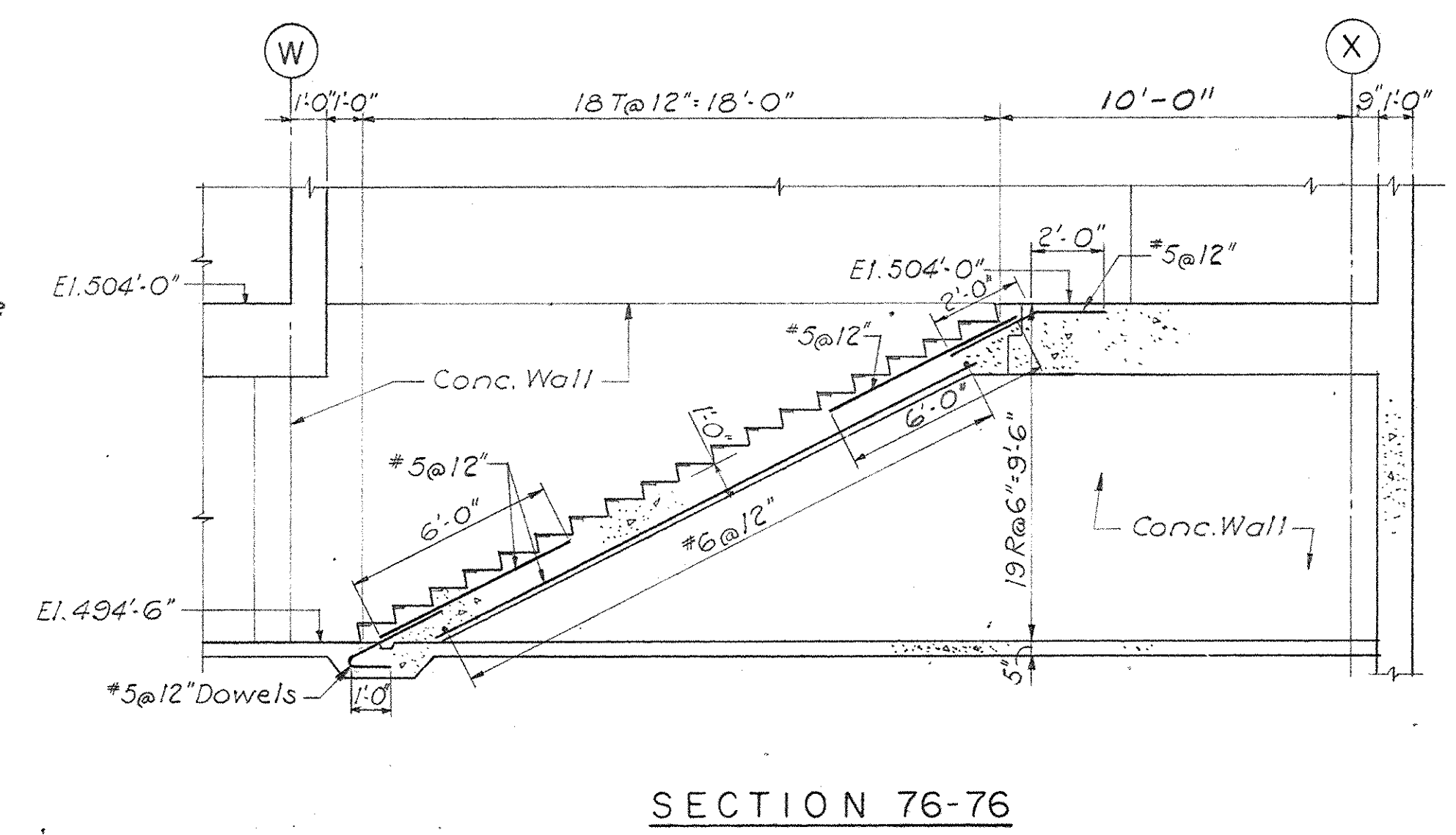

SECTION 76-76

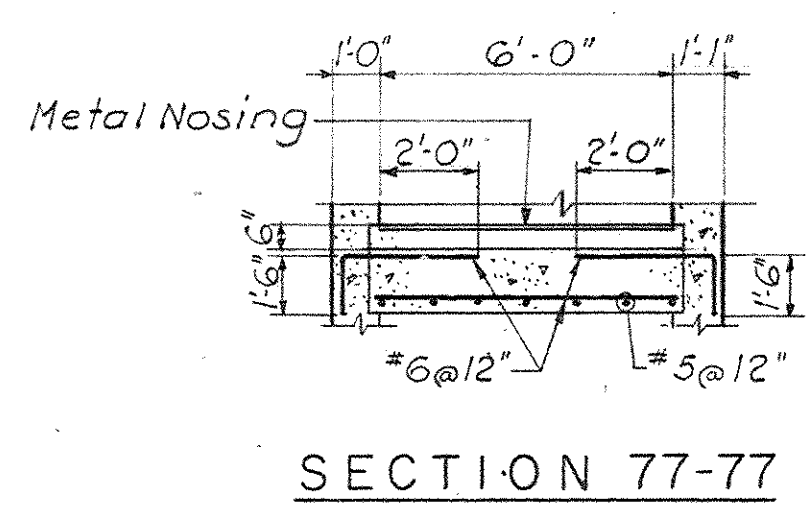

SECTION 77-77

STAIR S-14
Scale: 1/4" = 1'-0"

- NOTES:
1. For Section 24-24 see Dwg. No. S23
 2. For Section 55-55 see Dwg. No. S46
 3. For Section 32-32 see Dwg. No. S26
 4. For Section 46A-46A and 47-47 see Dwg. No. S36.

Domes at the Plaza Level framing are 1'-8" deep except as indicated and around solid slab areas. See plan diagram, Drawing S-23. Domes marked with symbols A, B, or C are 16" deep.

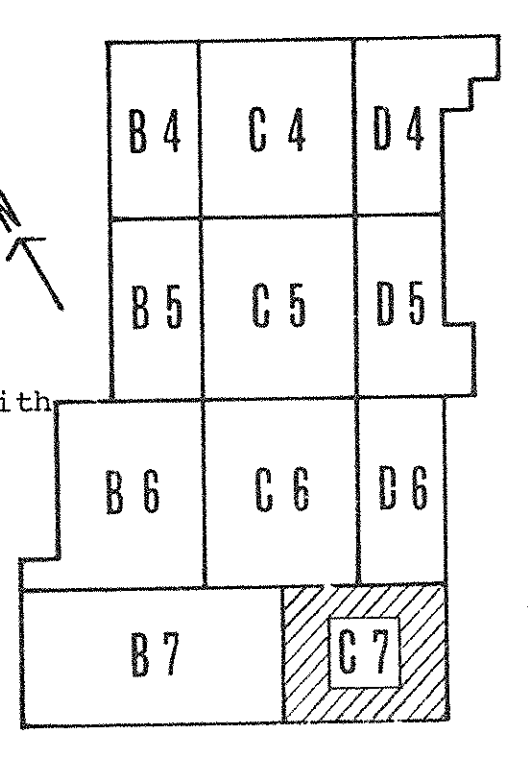

KEY PLAN

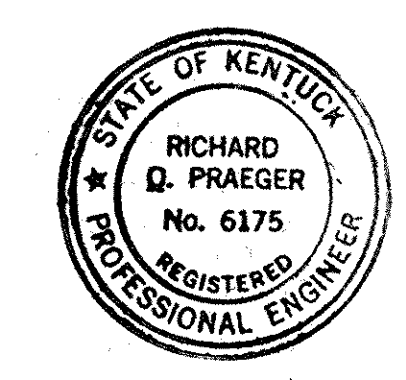

PRAEGER-KAVANAGH-WATERBURY
STRUCTURAL-ENGINEERS
R.G. PRAEGER, Partner

CAPITAL PLAZA DEVELOPMENT PHASE II FRANKFORT, KENTUCKY		
DRAWN BY E.R.S.	PARTIAL PLAZA FRAMING PLAN	DATE 18 OCT 67
CHECKED BY J.I.	LEE POTTER SMITH, FRITCHETT, HUGG & CARTER ARCHITECTS 314 WILKINSON STREET FRANKFORT, KENTUCKY	CONTR. NO. 50367
SECTOR NO. C7	COMMONWEALTH OF KENTUCKY DEPARTMENT OF FINANCE - DIVISION OF ENGINEERING FRANKFORT	DRAWING NO. S30
APPROVED BY [Signature]	AGENCY HEAD	DATE 10-26-67
APPROVED BY [Signature]	OWNER	

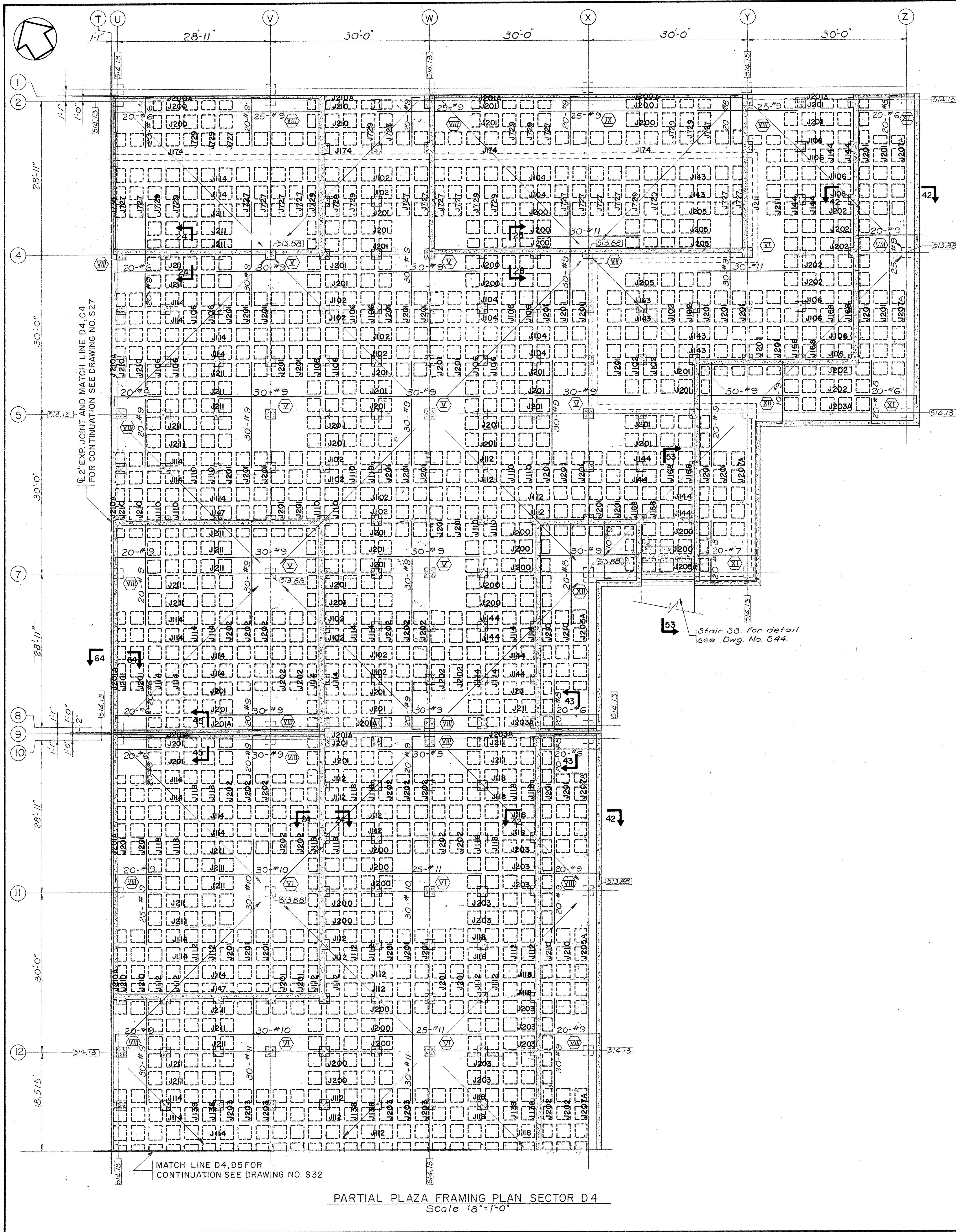

PARTIAL PLAZA FRAMING PLAN SECTOR D4
Scale: 1/8"=1'-0"

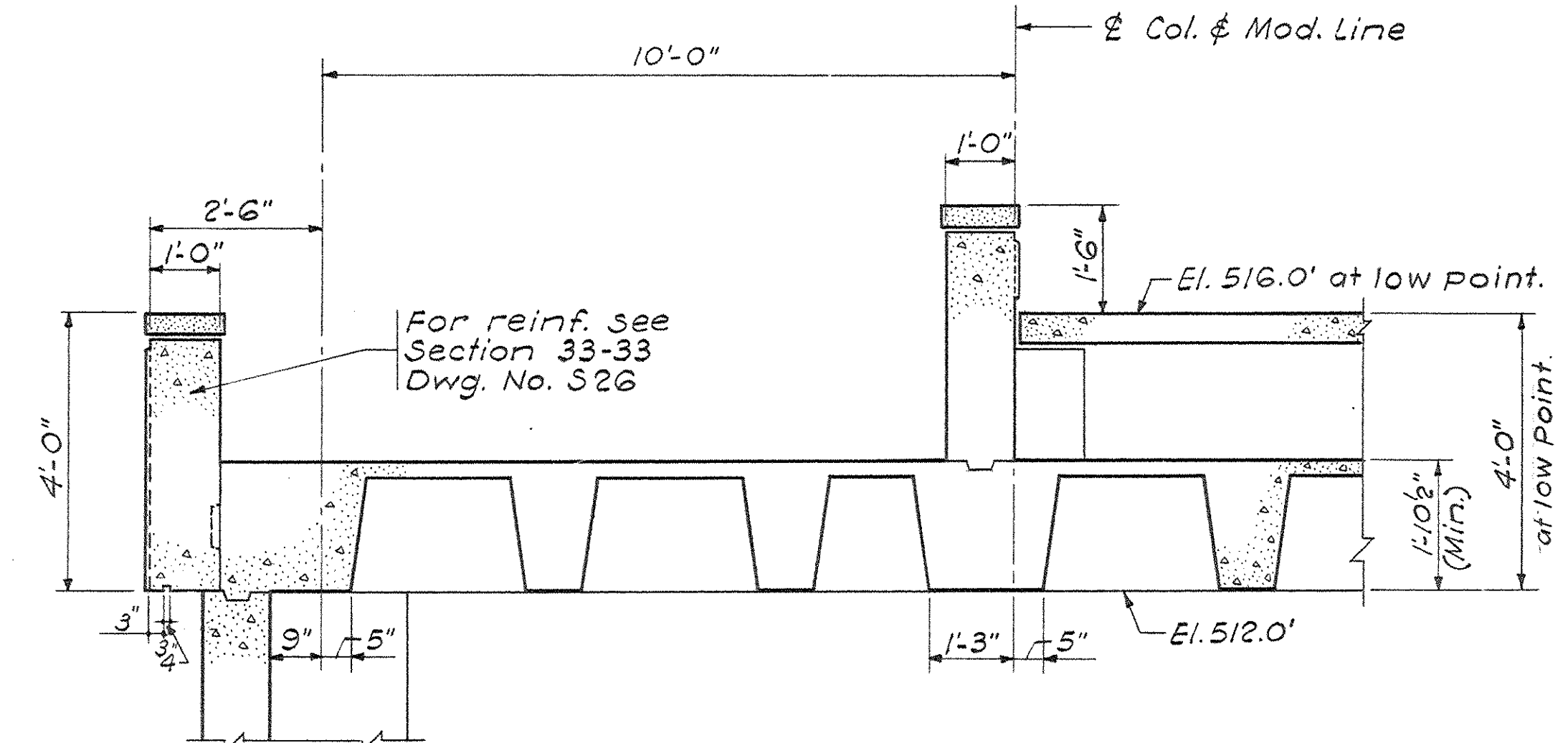

SECTION 42-42
Scale: 1/2"=1'-0"

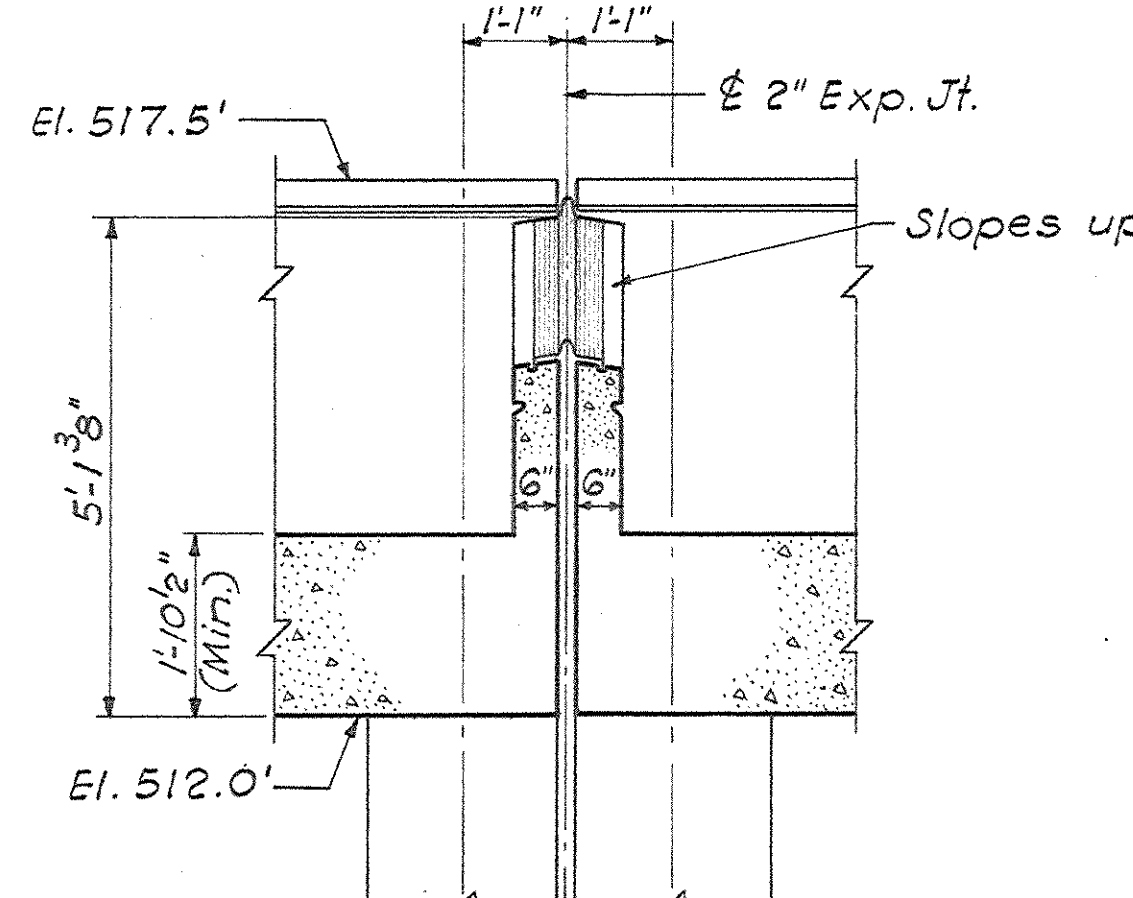

SECTION 43-43
Scale: 1/2"=1'-0"

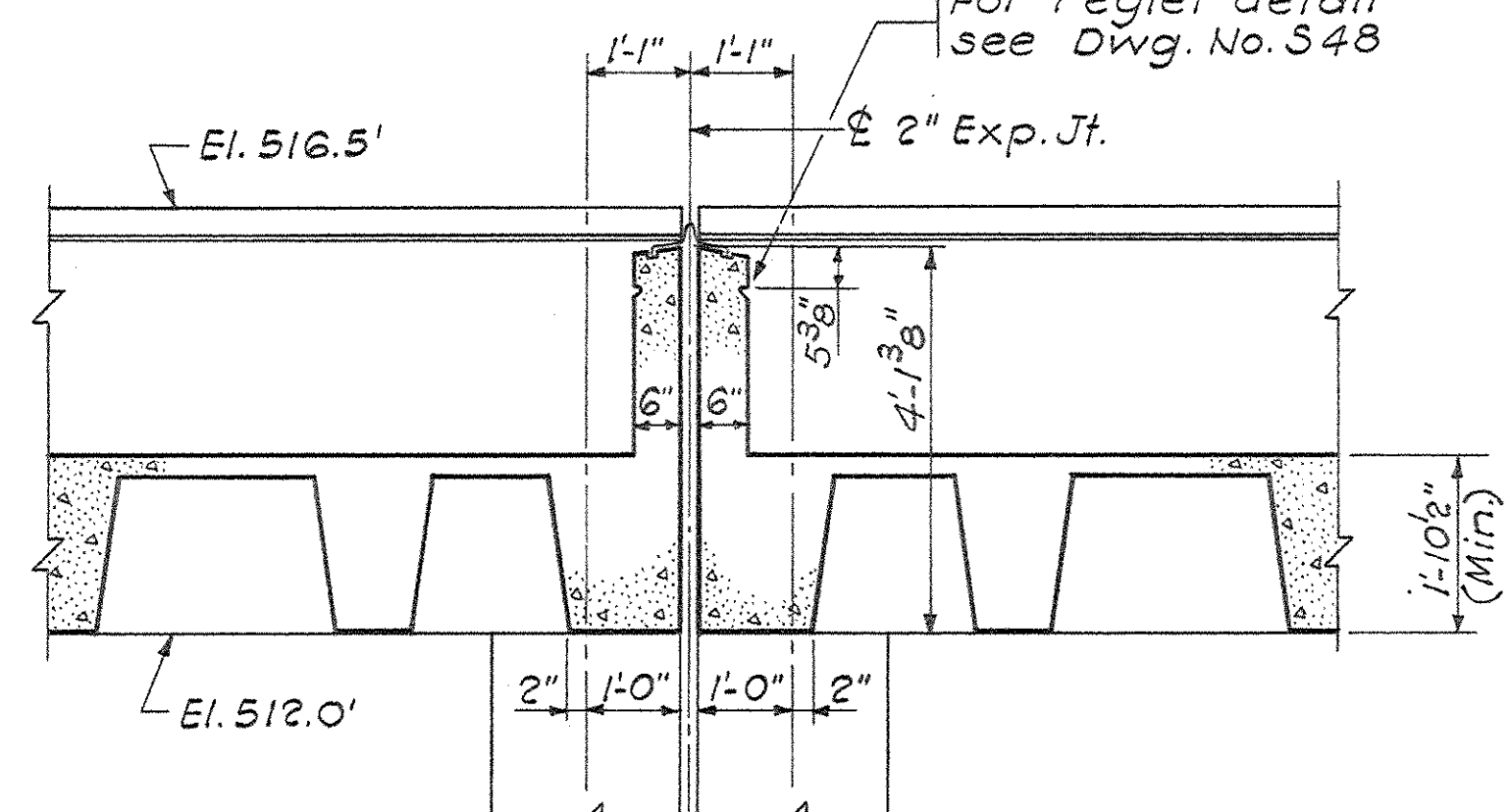

SECTION 45-45
Scale: 1/2"=1'-0"

NOTES:

1. For Section 24-24 & 28-28 see Dwg. No. S23
2. For Section 64-64 See Dwg. No. S34
3. For Section 53-53, See Dwg. No. S44

Domes at the Plaza Level framing are 1'-8" deep except as indicated and around solid slab areas. See plan diagram, Drawing S-23. Domes marked with symbols A, B, or C are 16" deep.

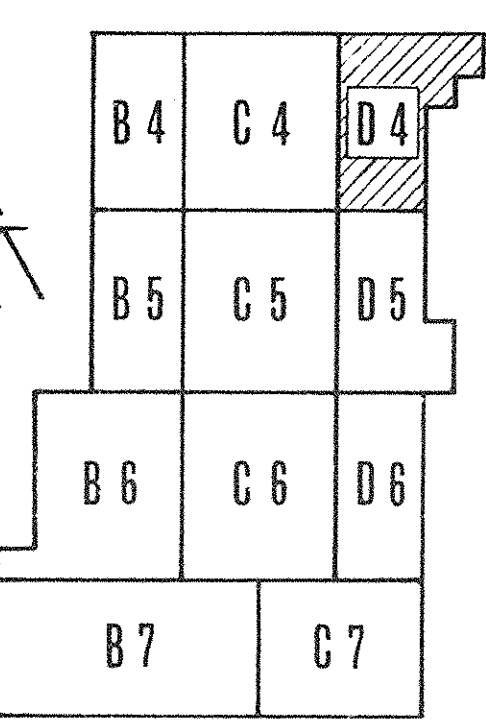

KEY PLAN

AS PREPARED BY
DATE: JAN 73
PROJECT: CAPITAL PLAZA DEVELOPMENT, INC.

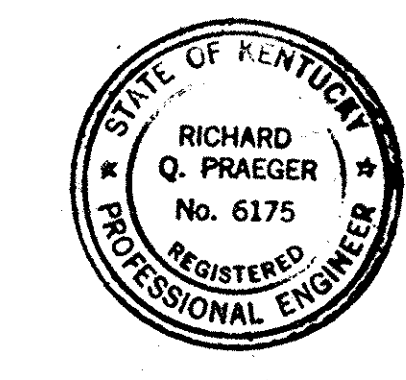

PRAEGER-KAVANAGH-WATERBURY
STRUCTURAL-ENGINEERS
R.Q. PRAEGER, Partner

CAPITAL PLAZA DEVELOPMENT PHASE II
FRANKFORT, KENTUCKY

DRAWN BY S.H.	CHECKED BY J.F.	DATE 16 OCT. 67
SECTOR NO. D4	ARCHITECTS LEE POTTER SMITH, PRITCHETT, HUGG & CARTER 314 WILKINSON STREET FRANKFORT, KENTUCKY	COMM. NO. 50367
APPROVED BY AGENCY HEAD	ENGINEERS COMMONWEALTH OF KENTUCKY DEPARTMENT OF FINANCE - DIVISION OF ENGINEERING FRANKFORT, KENTUCKY	DRAWING NO. S31
APPROVED BY OWNER	DATE 10-26-67	OF

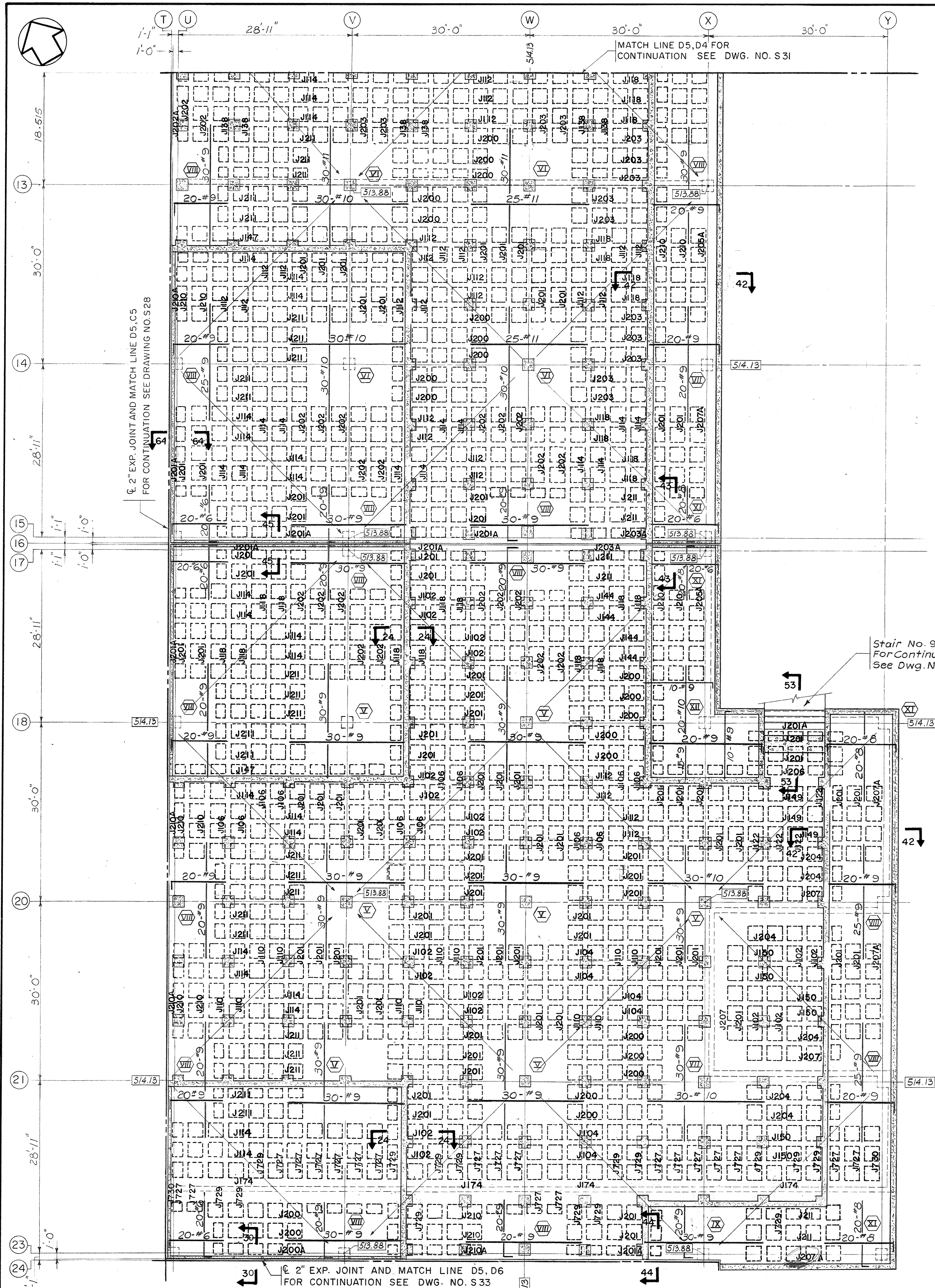

PARTIAL PLAZA FRAMING PLAN SECTOR D5
Scale 1/8" = 1'-0"

NOTES:
 1. For Sections 42-42, 43-43 and 45-45 See Dwg. No. S31
 2. For Sections 30-30 and 44-44 See Dwg. No. S33
 3. For Section 24-24 See Dwg. No. S23
 4. For Section 64-64 See Dwg. No. S34
 5. For Section 53-53 See Dwg. No. S44

Domes at the Plaza Level framing are 1'-8" deep except as indicated and around solid slab areas. See plan diagram, Drawing S-23. Domes marked with symbols A, B, or C are 16" deep.

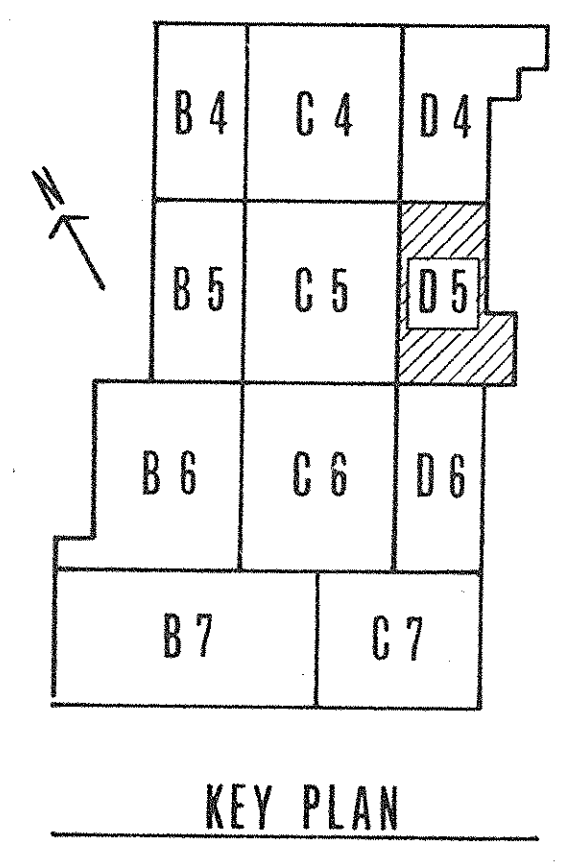

PRAEGER-KAVANAGH-WATERBURY
STRUCTURAL-ENGINEERS
R.D. PRAEGER, Partner

CAPITAL PLAZA DEVELOPMENT PHASE II		
FRANKFORT, KENTUCKY		
DRAWN BY SS	PARTIAL PLAZA FRAMING PLAN	DATE 16 OCT. 87
CHECKED BY JH	LEE POTTER SMITH, PRITCHETT, HUGG & CARTER ARCHITECTS 314 WILKINSON STREET FRANKFORT, KENTUCKY	COMM. NO. 50387
SECTOR NO. D5	COMMONWEALTH OF KENTUCKY DEPARTMENT OF FINANCE - DIVISION OF ENGINEERING FRANKFORT, KENTUCKY	DRAWING NO. S32
APPROVED BY AGENCY HEAD W. Mc Connell	DATE 10-26-87	OF
APPROVED BY OWNER		

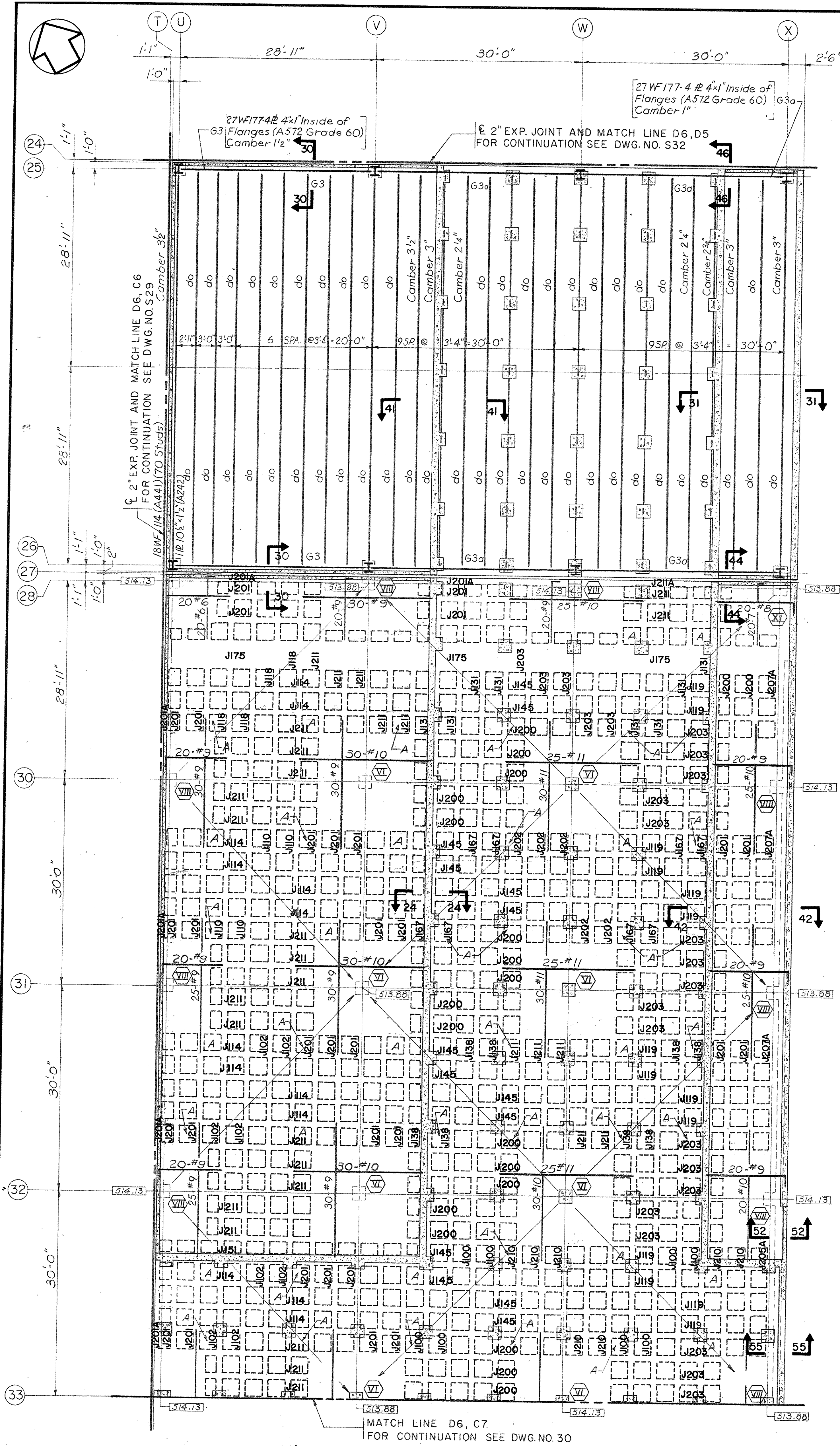

PARTIAL PLAZA FRAMING PLAN SECTOR D6
Scale: 1/8" = 1'-0"

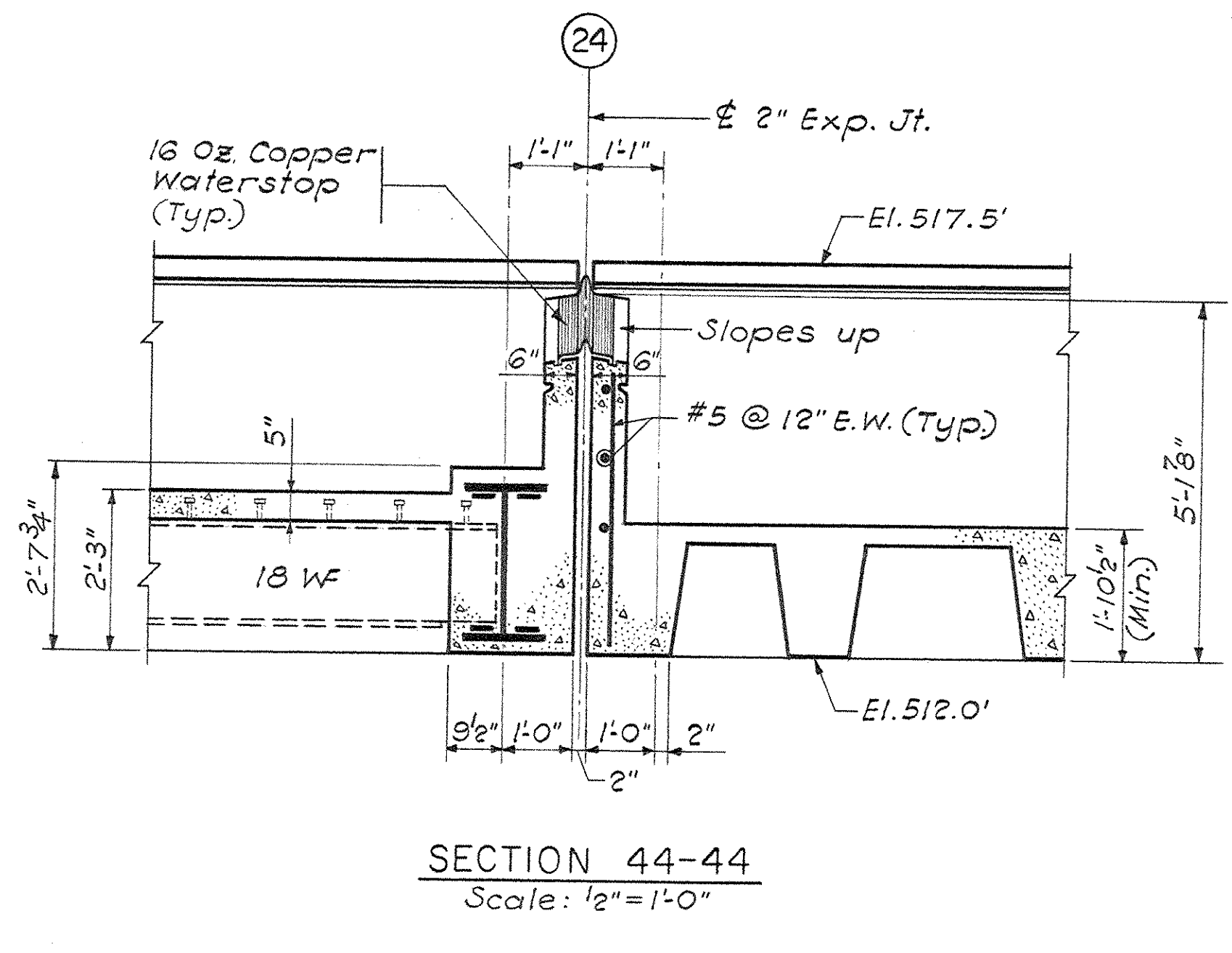

SECTION 44-44
Scale: 1/2" = 1'-0"

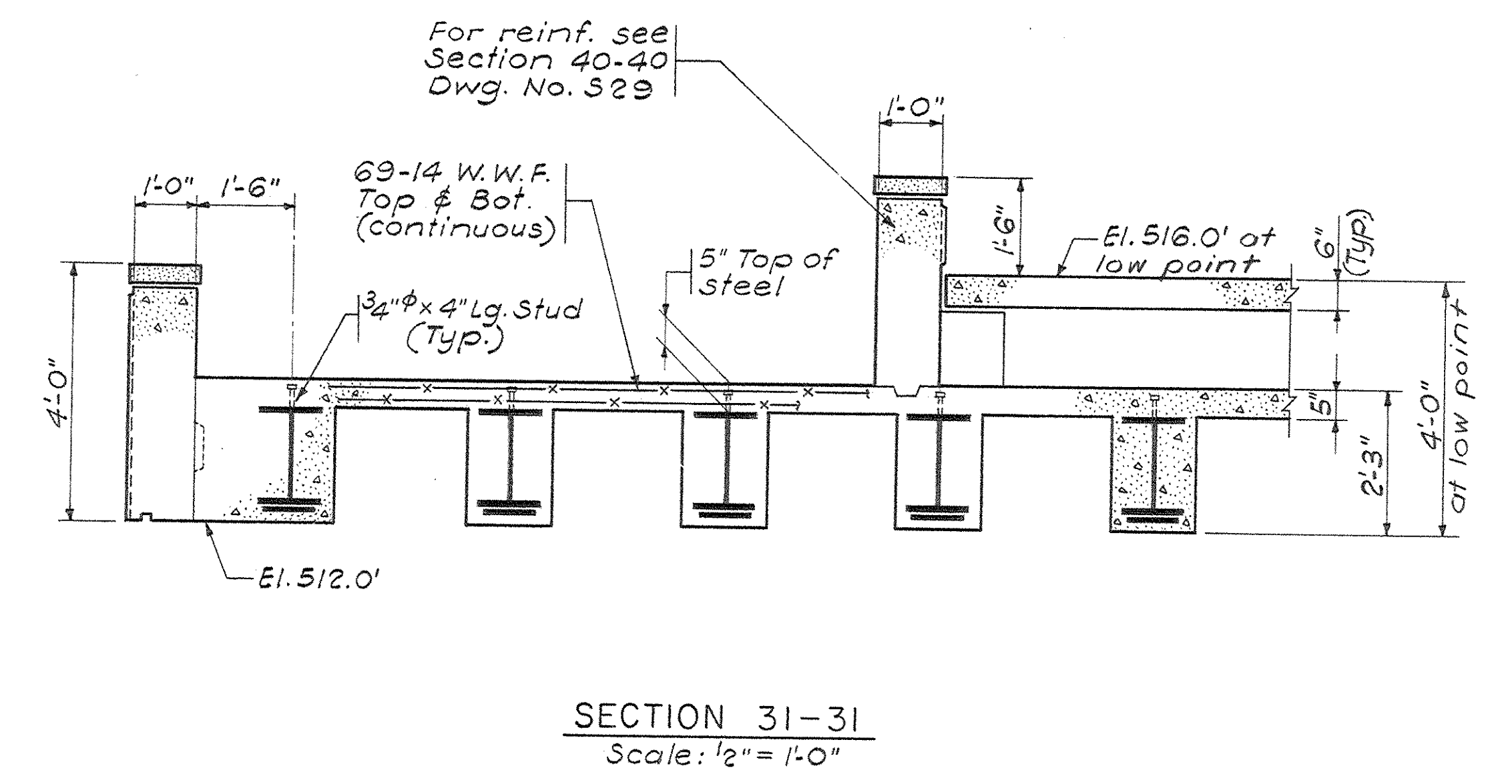

SECTION 31-31
Scale: 1/2" = 1'-0"

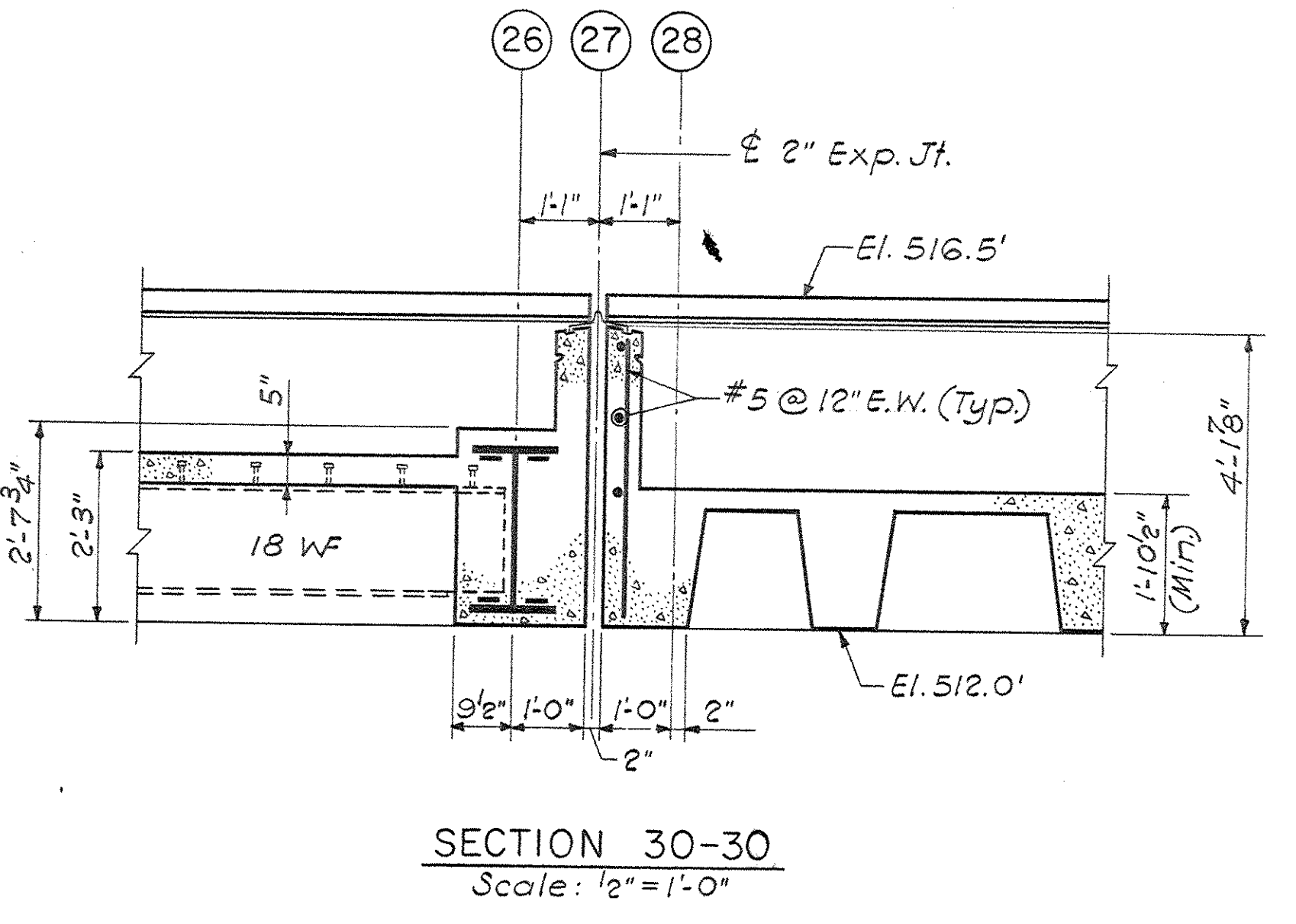

SECTION 30-30
Scale: 1/2" = 1'-0"

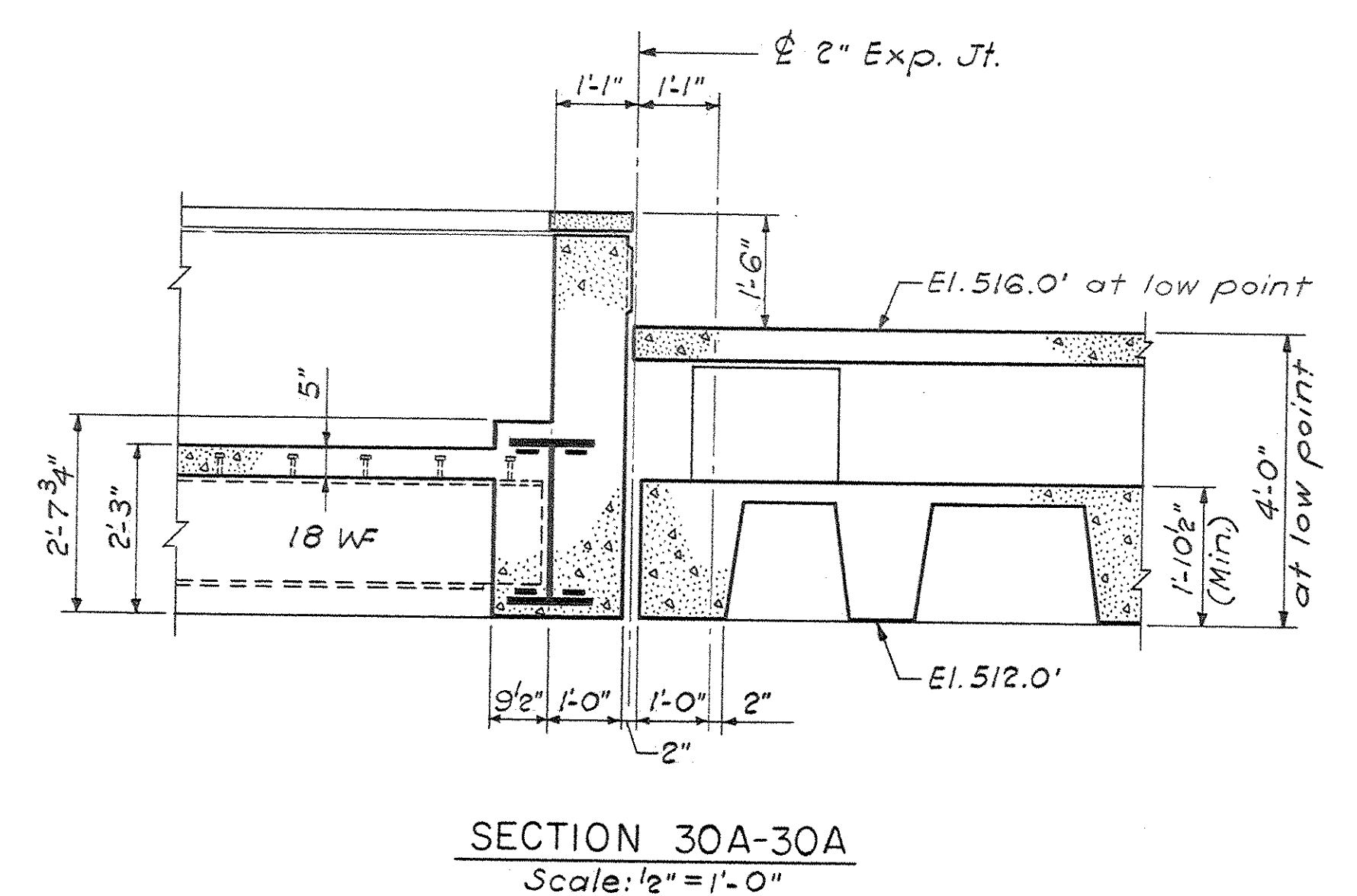

SECTION 30A-30A
Scale: 1/2" = 1'-0"

- NOTES:
1. For Section 24-24 see Dwg. No. S23
 2. For Section 41-41 see Dwg. No. S29
 3. For Section 42-42 see Dwg. No. S31
 4. For Section 52-52 and 55 see Dwg. No. S46.

Domes at the Plaza Level framing are 1'-8" deep except as indicated and around solid slab areas. See plan diagram, Drawing S-23. Domes marked with symbols A, B, or C are 16" deep.

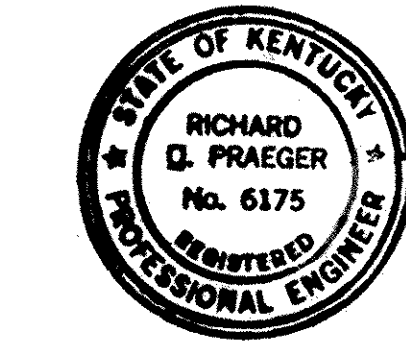
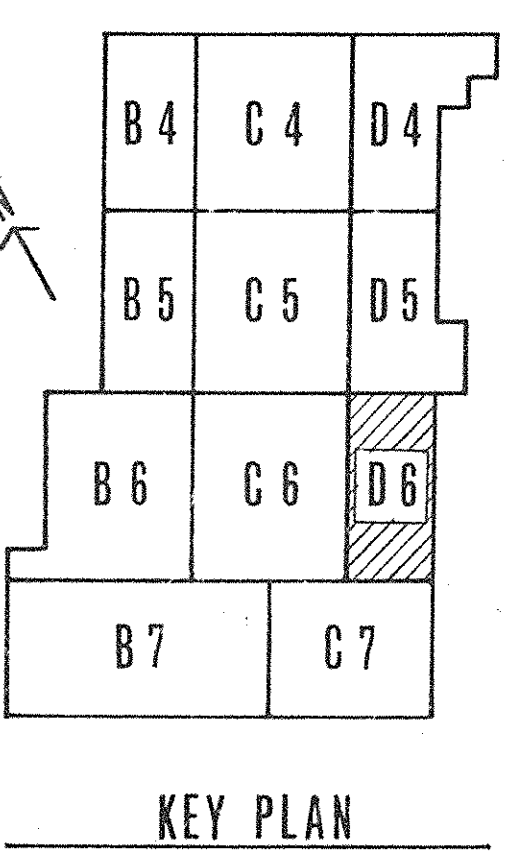

PRAEGER-KAVANAGH-WATERBURY
STRUCTURAL-ENGINEERS
R.Q. PRAEGER, Partner

CAPITAL PLAZA DEVELOPMENT PHASE II FRANKFORT, KENTUCKY		
DRAWN BY B.H.	PARTIAL PLAZA FRAMING PLAN	DATE 16 OCT 67
CHECKED BY J.L.		COMM. NO. 50367
SECTOR NO. D6	LEE POTTER SMITH, PRITCHETT, HUGG & CARTER ARCHITECTS 314 WILKINSON STREET FRANKFORT, KENTUCKY	DRAWING NO. S33
	COMMONWEALTH OF KENTUCKY DEPARTMENT OF FINANCE - DIVISION OF ENGINEERING FRANKFORT	OF
APPROVED BY AGENCY HEAD	DATE	
APPROVED BY OWNER	DATE	10-26-67

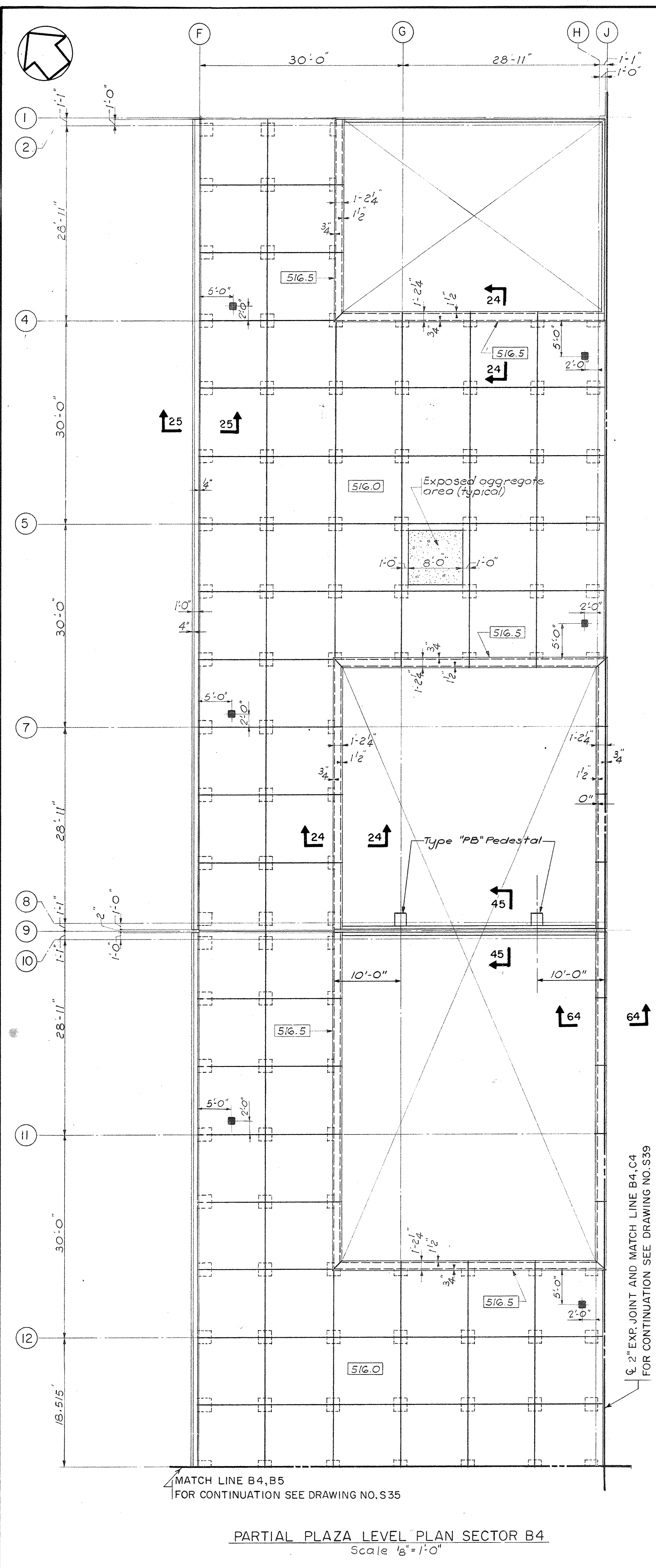

PARTIAL PLAZA LEVEL PLAN SECTOR B4
Scale: 1/8" = 1'-0"

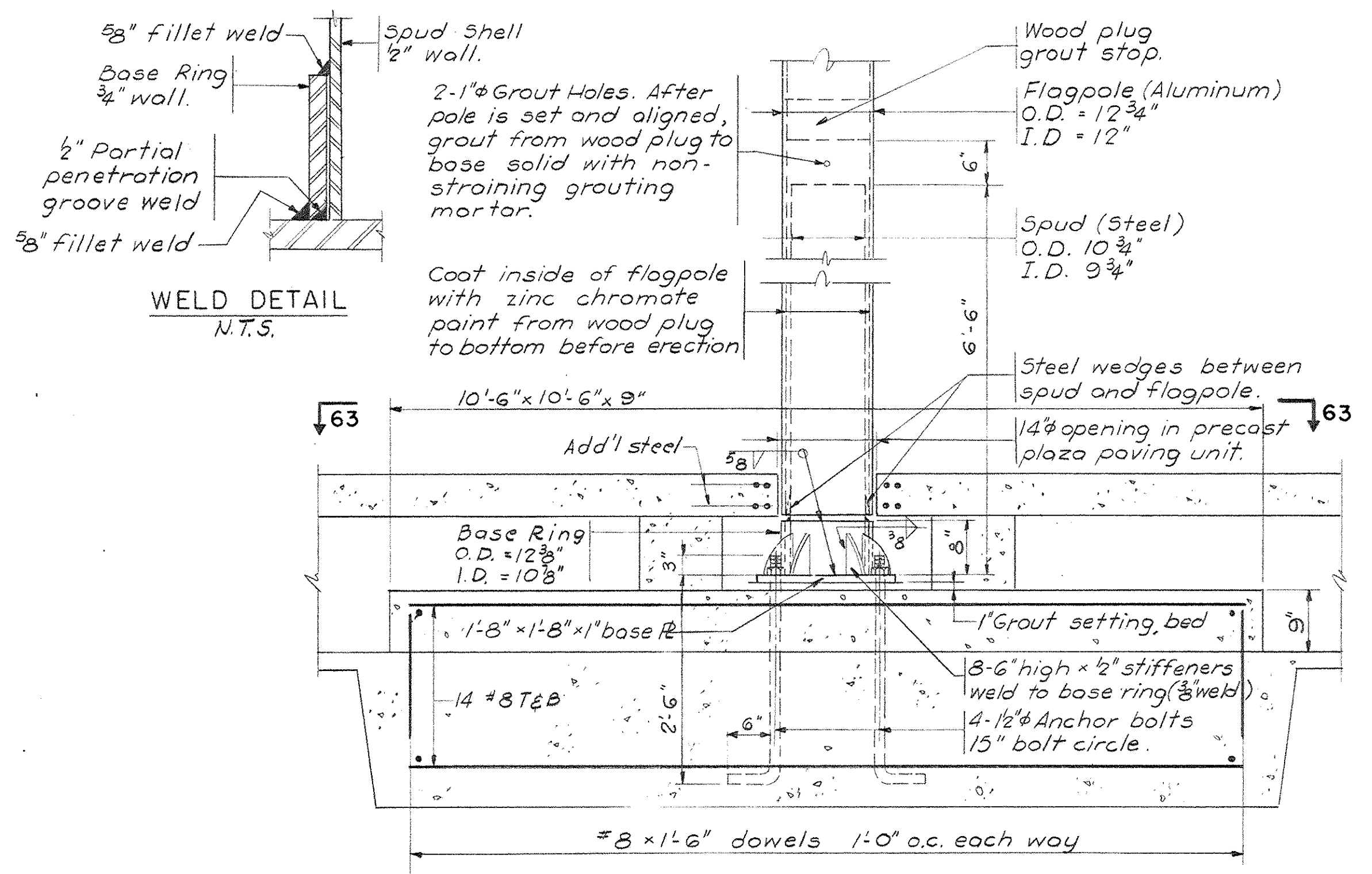

FLAGPOLE BASE
SECTION 62-62
Scale: 3/4" = 1'-0"

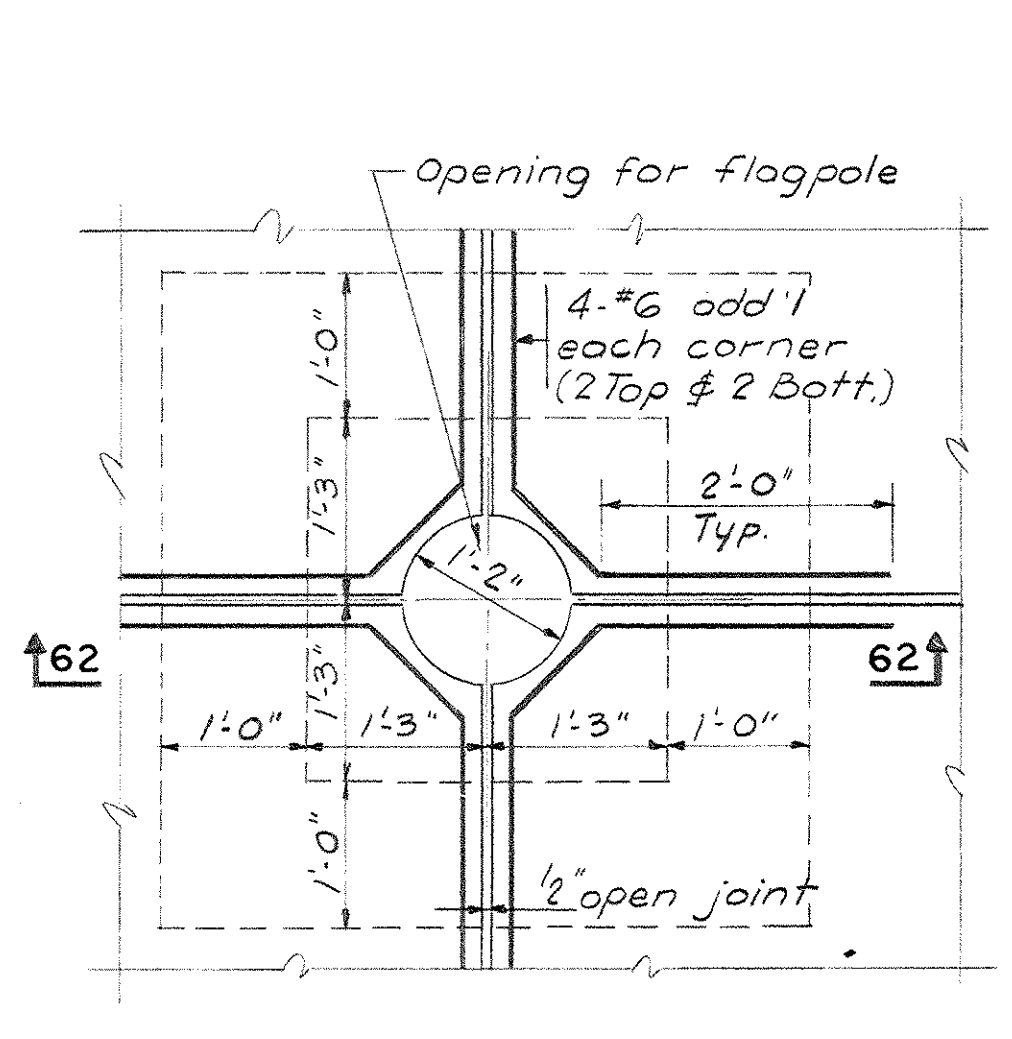

SECTION 63-63
Scale: 3/4" = 1'-0"

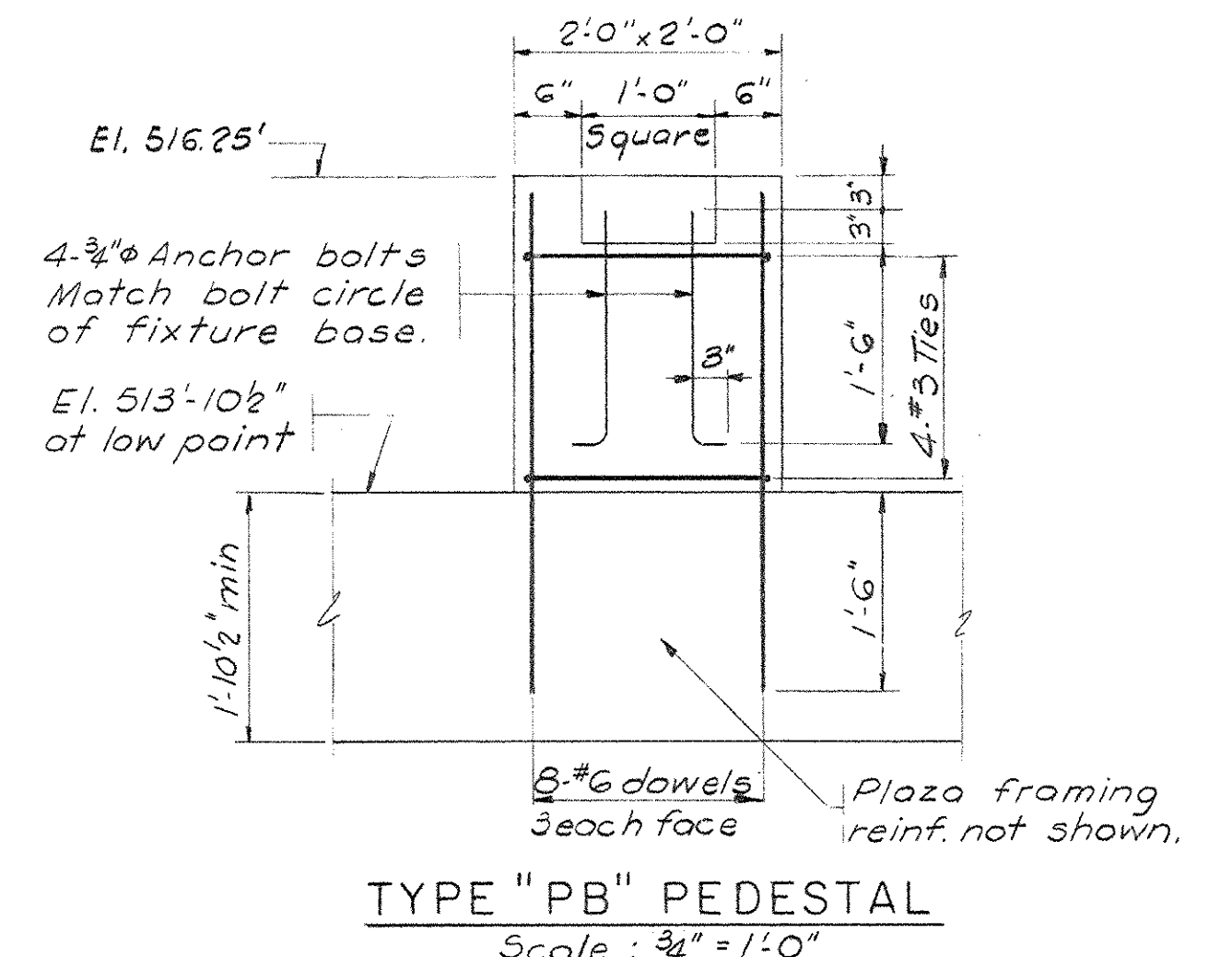

TYPE "PB" PEDESTAL
Scale: 3/4" = 1'-0"

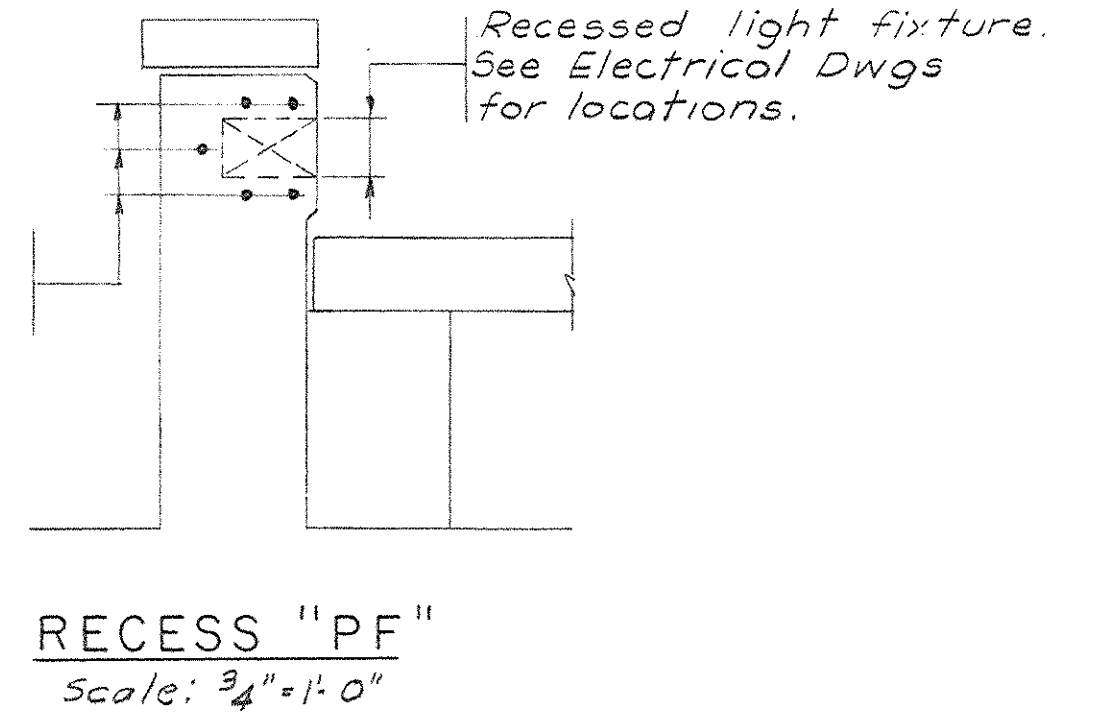

RECESS "PF"
Scale: 3/4" = 1'-0"

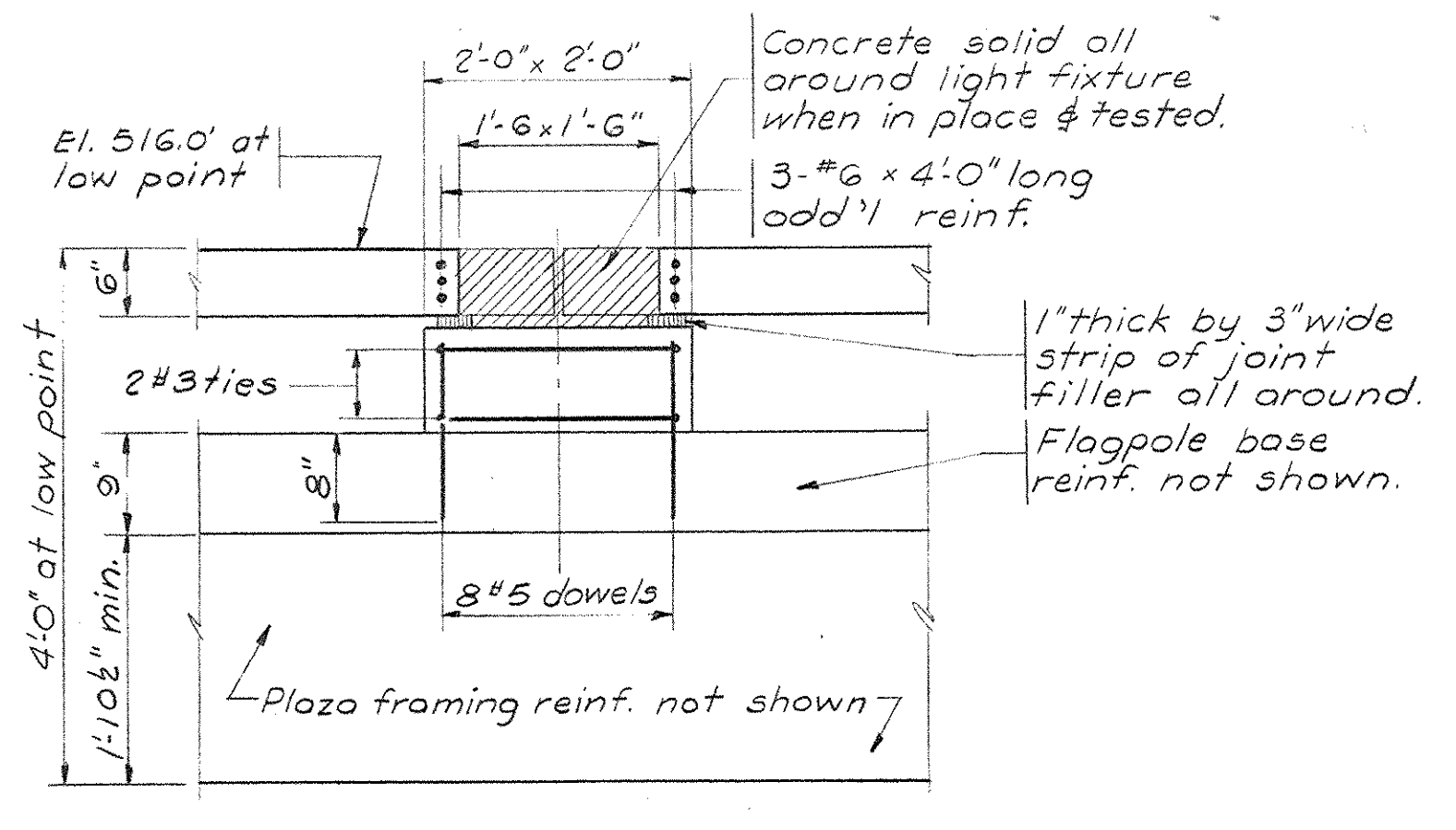

TYPE "PE" PEDESTAL
Scale: 3/4" = 1'-0"

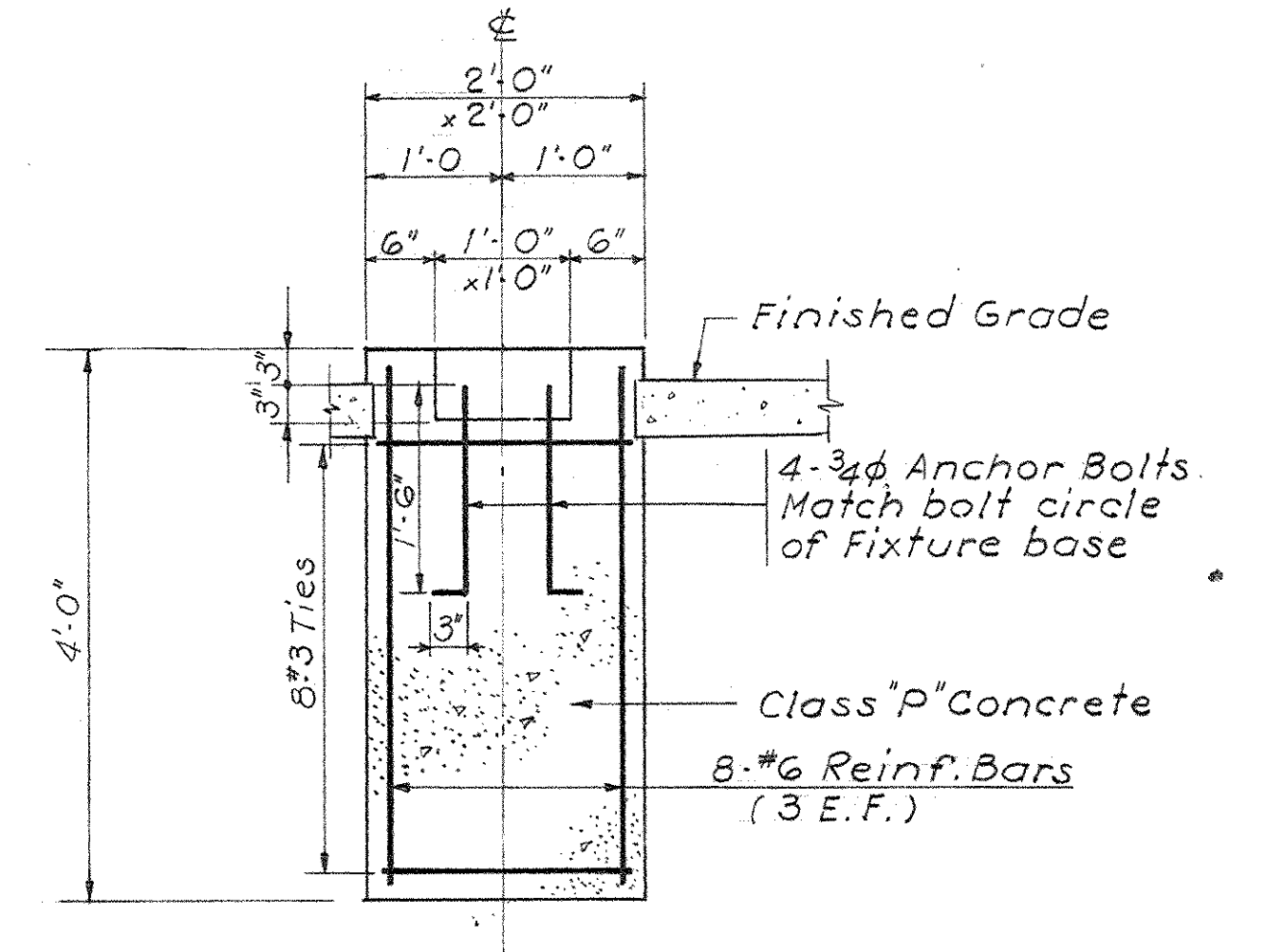

TYPE "PZ" PEDESTAL
Scale: 3/4" = 1'-0"

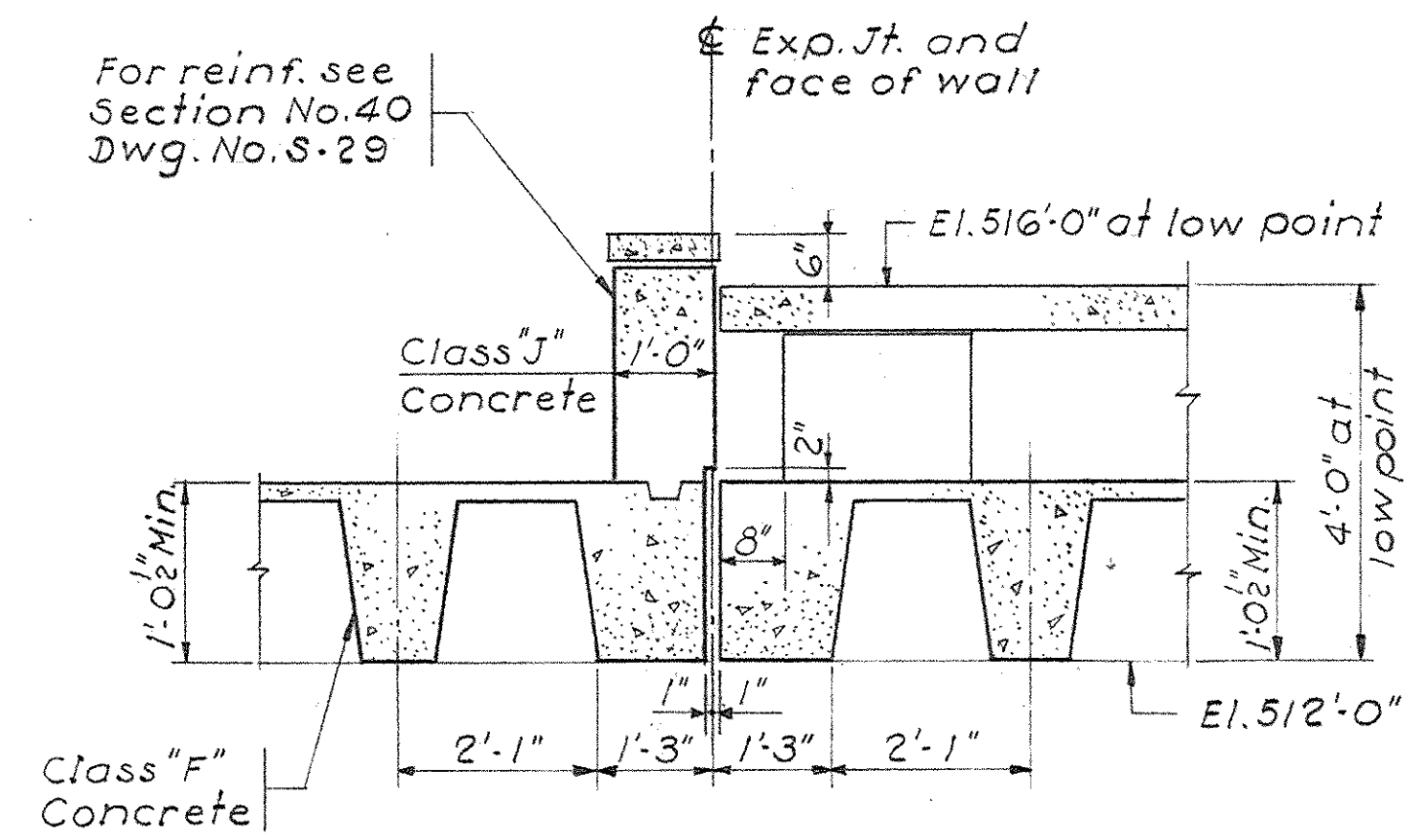

SECTION 64-64
Scale: 1/2" = 1'-0"

- NOTES
1. For Sections 24-24 and 25-25, see Dwg. No. S-23.
 2. For Sections 45-45, see Dwg. No. S-31.

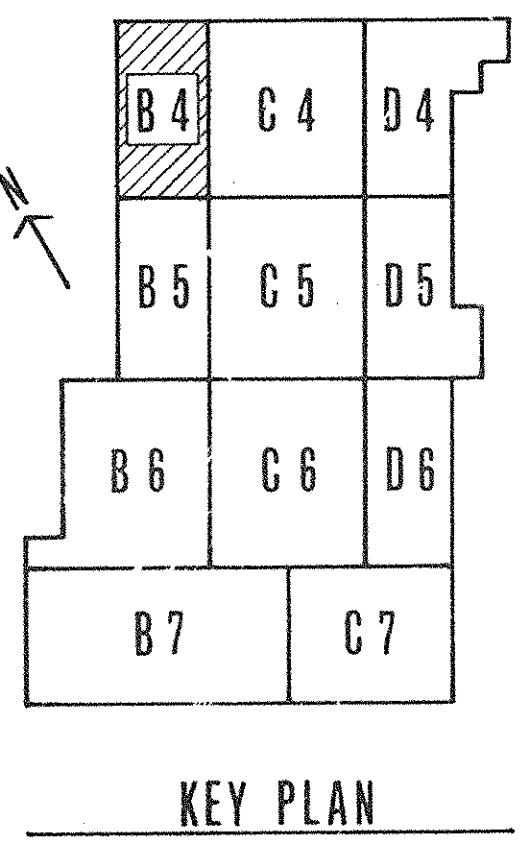

KEY PLAN



PRAEGER-KAVANAGH-WATERBURY
STRUCTURAL-ENGINEERS
R.Q. PRAEGER, Partner

CAPITAL PLAZA DEVELOPMENT PHASE II FRANKFORT, KENTUCKY		
DRAWN BY H.K.E.R.S.	PARTIAL PLAZA LEVEL PLAN	DATE 16 OCT 67
CHECKED BY V.L.	LEE POTTER SMITH, PRITCHETT, HUGG & CARTER ARCHITECTS 314 WILKINSON STREET FRANKFORT, KENTUCKY	COMM. NO. 50387
SECTOR NO. B4	COMMONWEALTH OF KENTUCKY DEPARTMENT OF FINANCE - DIVISION OF ENGINEERING FRANKFORT	DRAWING NO. S34
APPROVED BY AGENCY HEAD	APPROVED BY OWNER	DATE 10-26-67

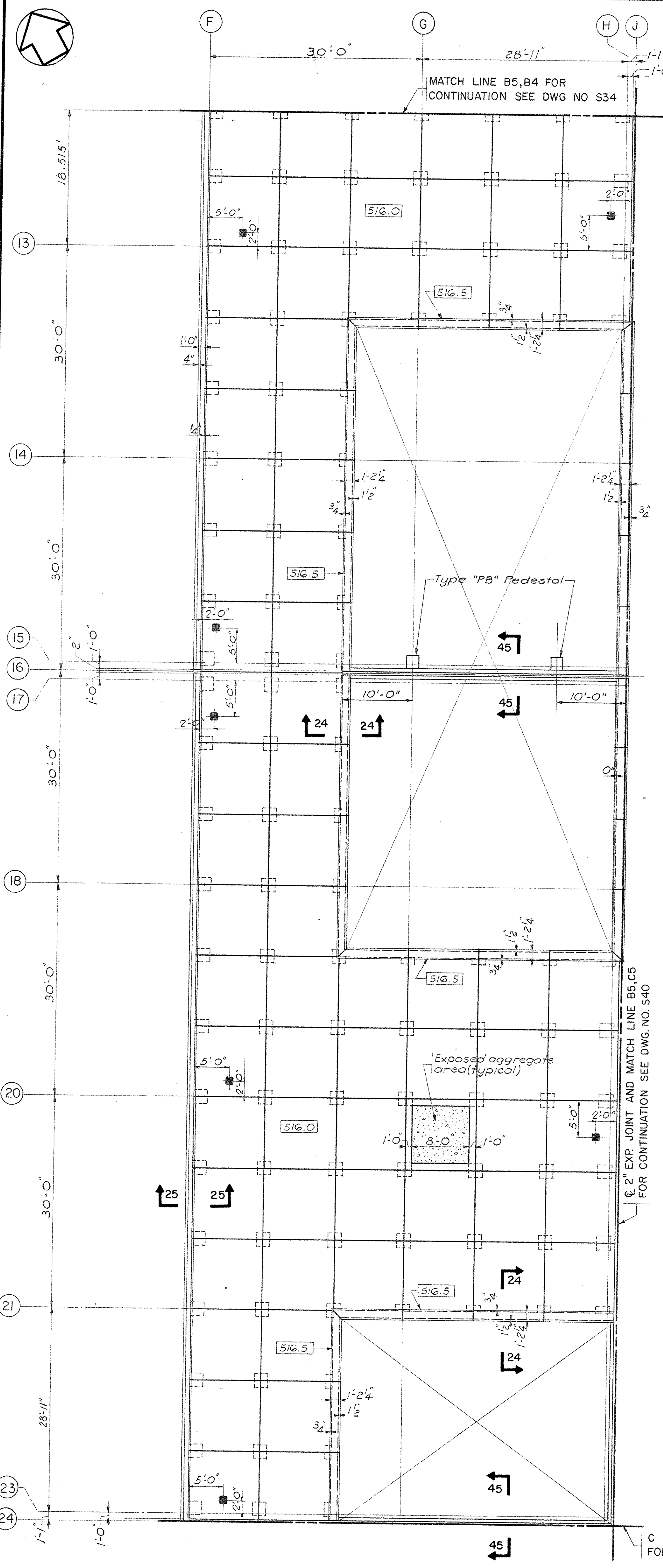

PARTIAL PLAZA LEVEL PLAN SECTOR B5
Scale: 1/8" = 1'-0"

C 2" EXP JOINT AND MATCH LINE B5, B6
FOR CONTINUATION SEE DWG. NO. S36

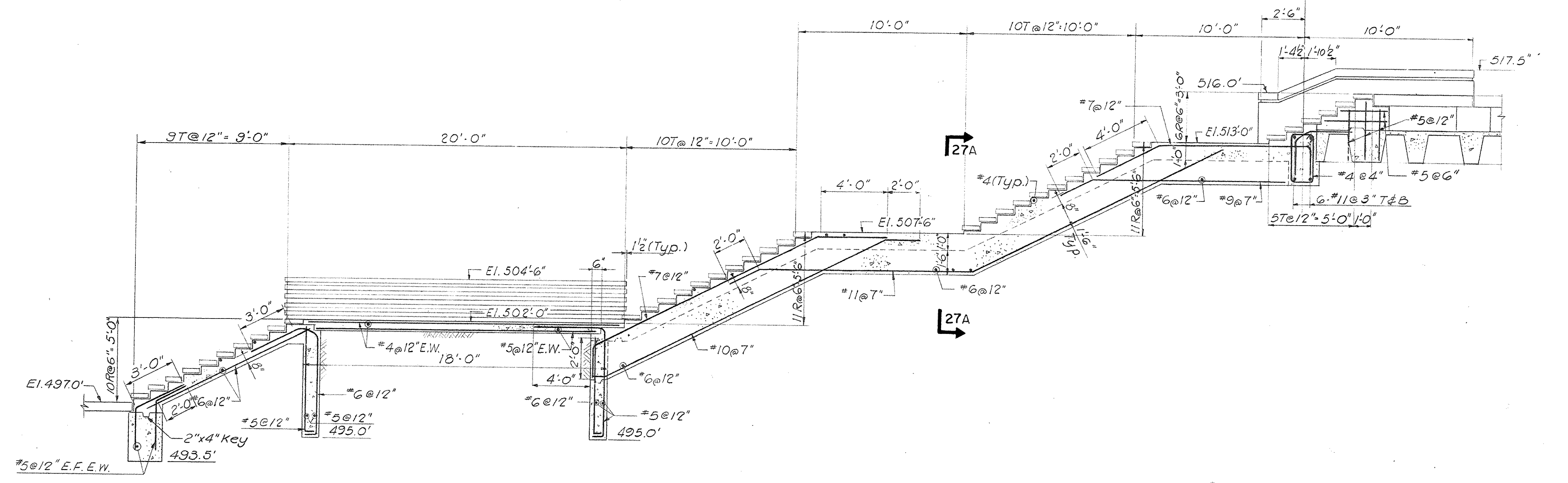

SECTION 26-26

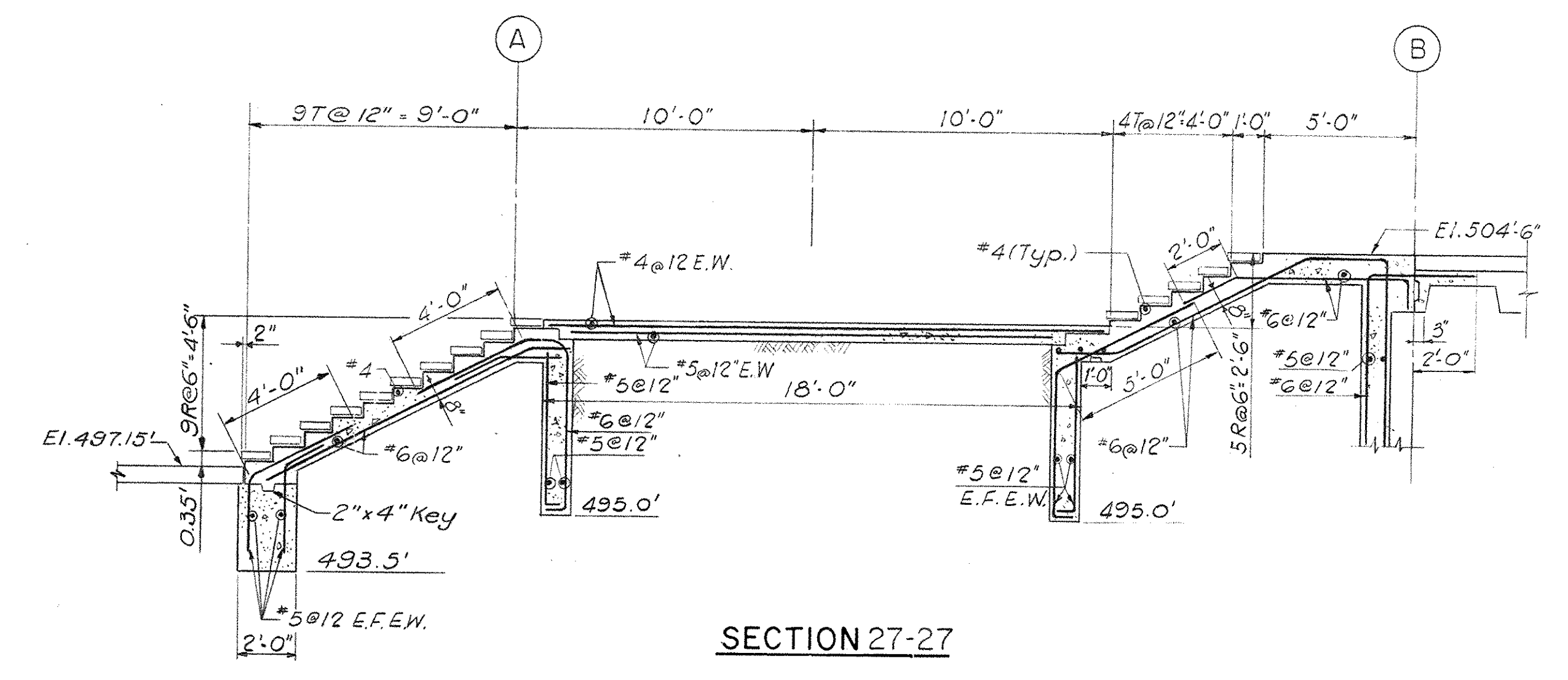

SECTION 27-27

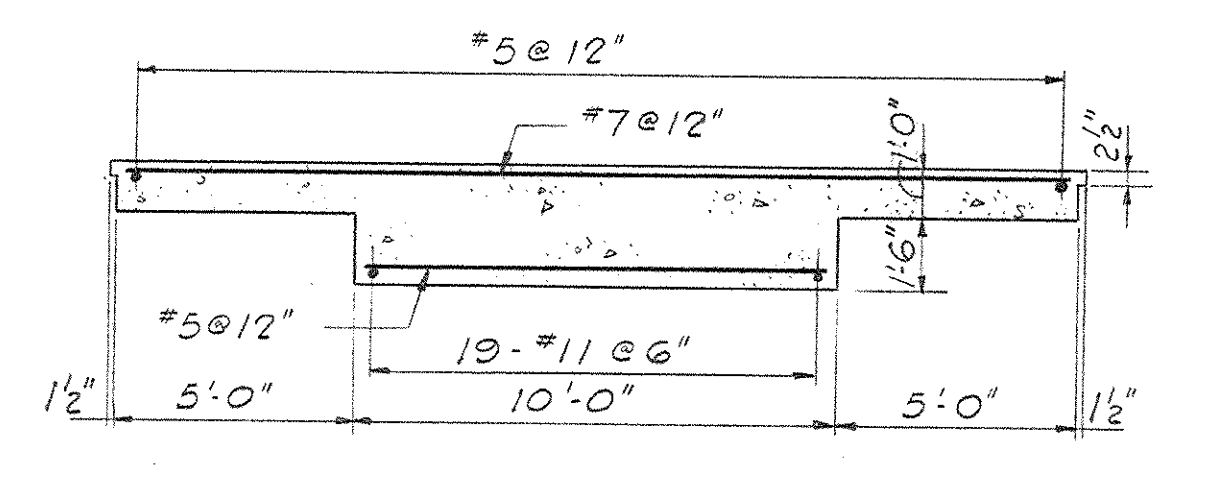

SECTION 27A-27A

STAIR S-10
Scale: 1/4" = 1'-0"

- NOTES
1. For Section 24-24 and 25-25 See Dwg. No. S23
2. For Section 45-45 See Dwg. No. S31

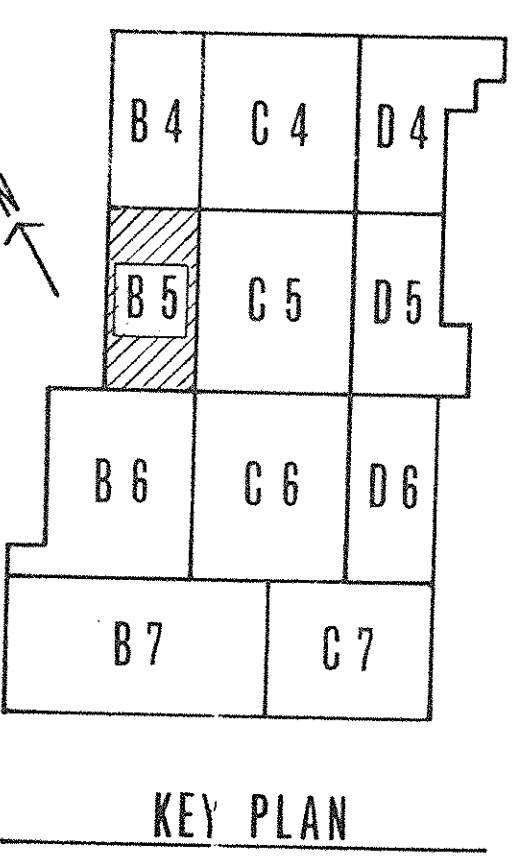

CAPITAL PLAZA DEVELOPMENT PHASE II FRANKFORT, KENTUCKY		
DRAWN BY H.K.C.R.S.	PARTIAL PLAZA LEVEL PLAN	DATE 16 OCT. 67
CHECKED BY [Signature]	LEE POTTER SMITH, PRITCHETT, HUGG & CARTER ARCHITECTS 314 WILKINSON STREET FRANKFORT, KENTUCKY	COMM. NO. 50367
SECTOR NO. B5	COMMONWEALTH OF KENTUCKY DEPARTMENT OF FINANCE - DIVISION OF ENGINEERING FRANKFORT, KENTUCKY	DRAWING NO. S35
APPROVED BY AGENCY HEAD [Signature]	APPROVED BY OWNER [Signature]	DATE 10-26-67

PRAEGER-KAVANAGH-WATERBURY
STRUCTURAL ENGINEERS
R.Q. PRAEGER, Partner

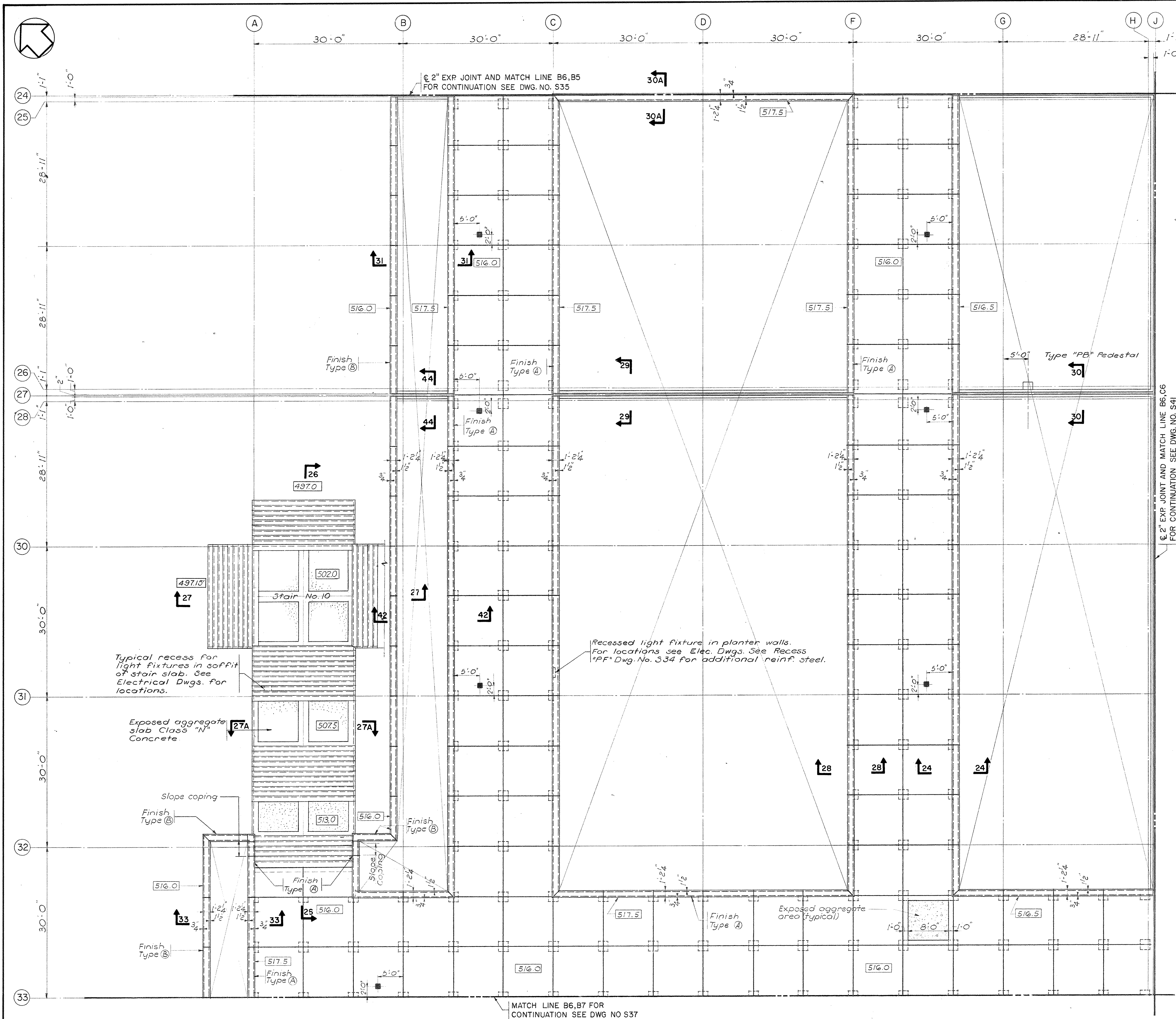

PARTIAL PLAZA LEVEL PLAN SECTOR B6
Scale: 8" = 1'-0"

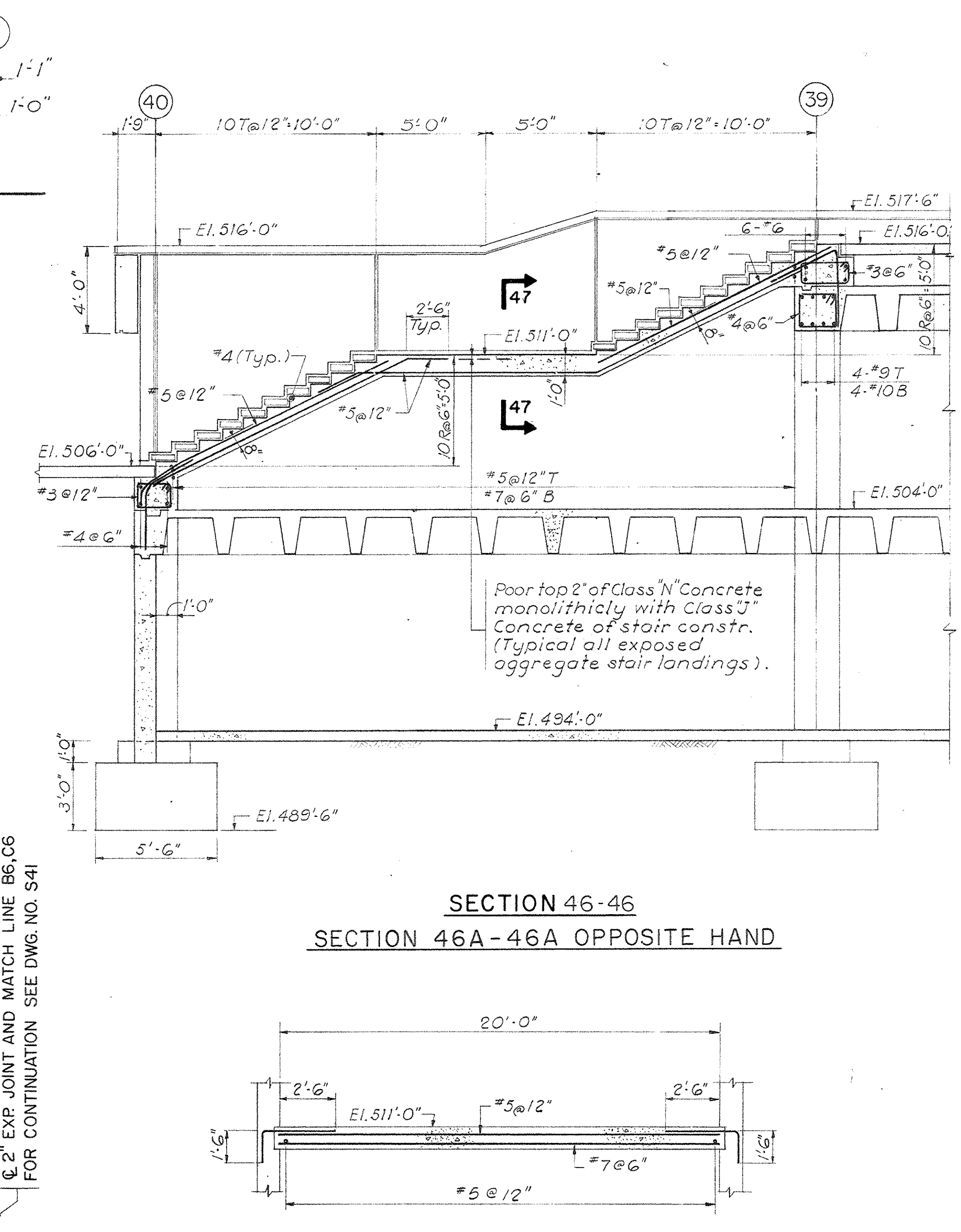

SECTION 46-46
SECTION 46A-46A OPPOSITE HAND

SECTION 47-47
STAIR S-12 & S-13
Scale: 4" = 1'-0"

- NOTES:
1. For sections 26-26, 27-27 & 27A-27A, see Dwg. No. 335.
 2. For section 33-33 see Dwg. No. 326.
 3. For sections 24-24 & 28-28, see Dwg. No. 323.
 4. For sections 30-30, 30A-30A, 31-31, & 44-44, see Dwg. No. 333.
 5. For section 29-29 see Dwg. No. 325.
 6. For section 42-42, see Dwg. No. 331.

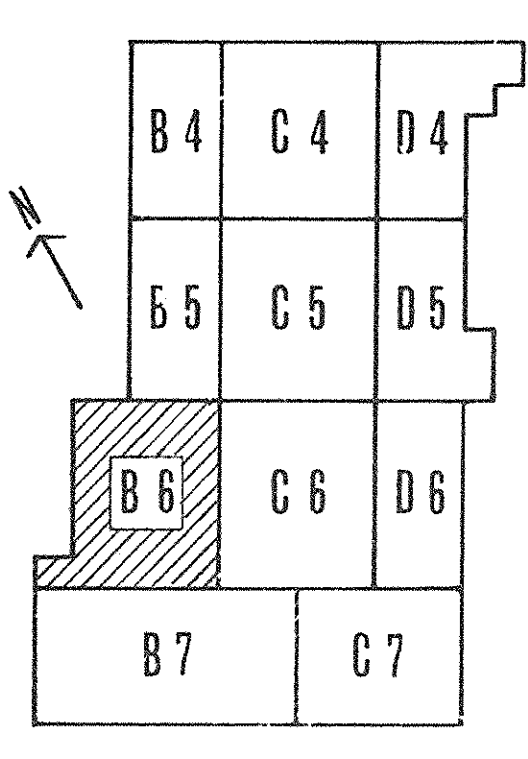

AS-BUILT DRAWING
DATE: 10/26/67
HUGG, POTTER SMITH, PRITCHETT, HUGG & CARTER, INC.



PRAEGER-KAVANAGH-WATERBURY
STRUCTURAL ENGINEERS

CAPITAL PLAZA DEVELOPMENT PHASE II FRANKFORT, KENTUCKY		
DRAWN BY B.H. R.S.	CHECKED BY J.L.	DATE 10 OCT. 67
SECTOR NO. B6	ARCHITECTS LEE POTTER SMITH, PRITCHETT, HUGG & CARTER 314 WILKINSON STREET FRANKFORT, KENTUCKY	CONTRACT NO. 50367 DRAWING NO. S36
APPROVED BY [Signature] OWNER		DATE 10-24-67

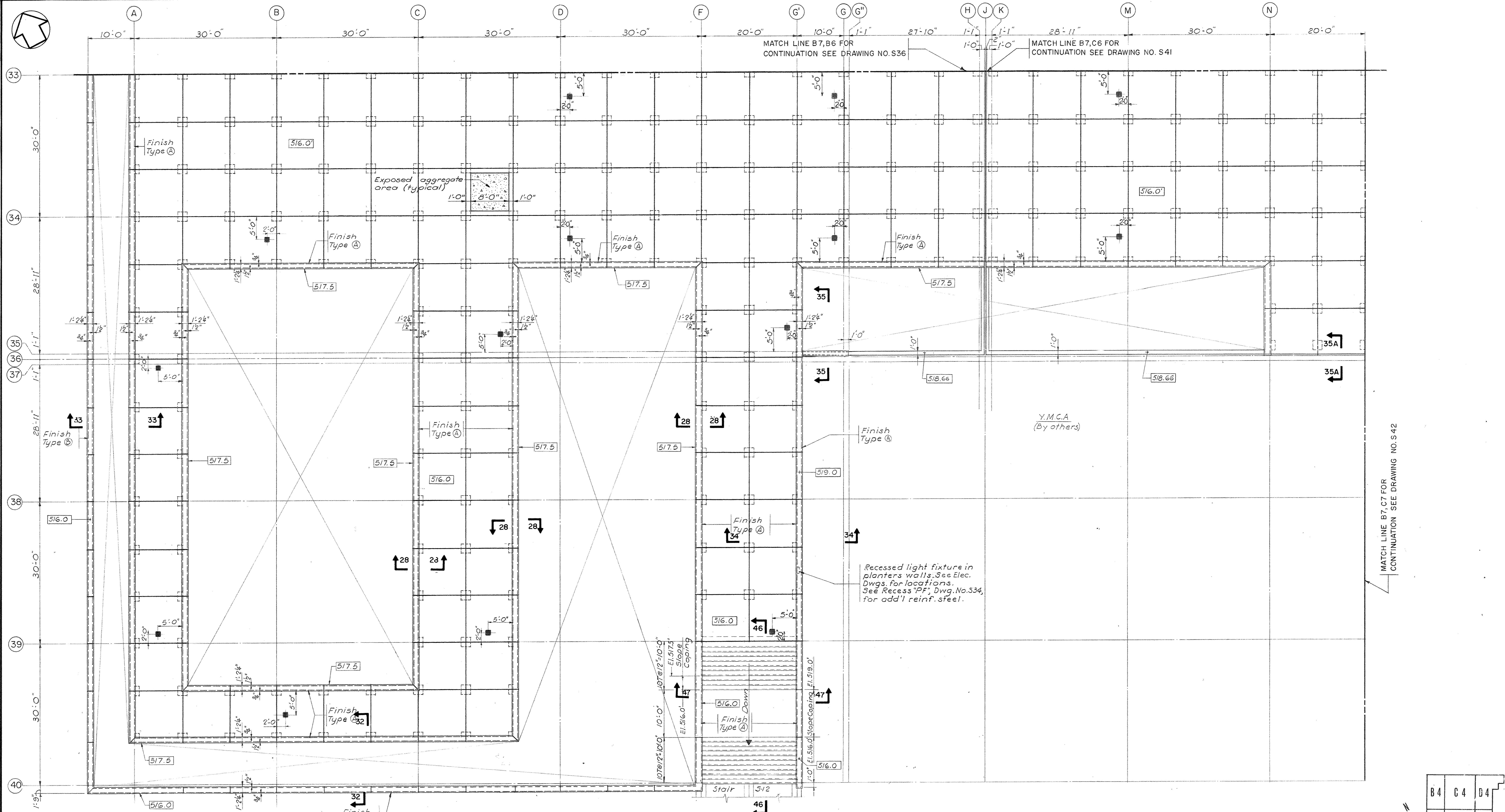

MATCH LINE B7, C7 FOR CONTINUATION SEE DRAWING NO. S42

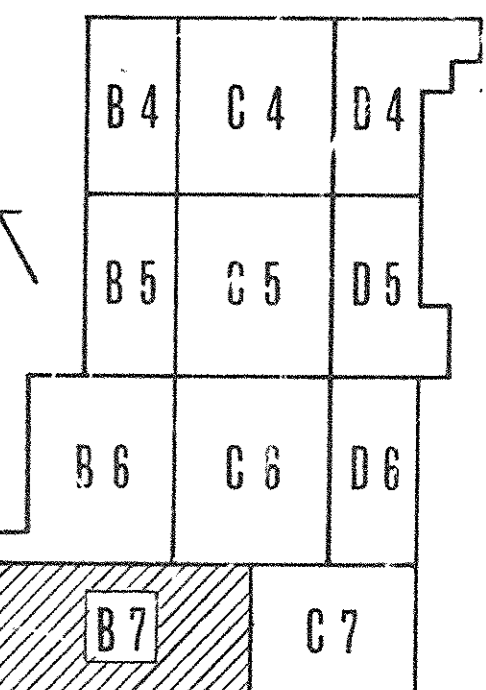

KEY PLAN

- NOTES**
1. For Sections 46-46 and 47-47 see Dwg. No. 336
 2. For Sections 34-34 and 35-35 see Dwg. No. 330
 3. For Section 35A-35A, 32-32 and 33-33 see Dwg. No. 326
 4. For Section 28-28 see Dwg. No. 323.
- AS-BUILT DRAWINGS
DATE: JAN 73
HUGG, CARTER & Pritchett, INC.

PARTIAL PLAZA LEVEL PLAN SECTOR B7
Scale 1/8" = 1'-0"

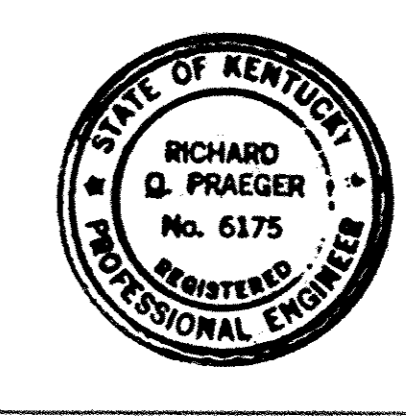

PRAEGER-KAVANAGH-WATERBURY
STRUCTURAL-ENGINEERS
R. Q. PRAEGER, Partner

CAPITAL PLAZA DEVELOPMENT PHASE II
FRANKFORT, KENTUCKY

DRAWN BY H.K.	PARTIAL PLAZA LEVEL PLAN	DATE 16 OCT 67
CHECKED BY J.L.		COMM. NO. 50387
SECTOR NO. B7	LEE POTTER SMITH, PRITCHETT, HUGG & CARTER ARCHITECTS 314 WILKINSON STREET FRANKFORT, KENTUCKY	DRAWING NO. S37
	COMMONWEALTH OF KENTUCKY DEPARTMENT OF FINANCE - DIVISION OF ENGINEERING FRANKFORT	OF

APPROVED BY AGENCY HEAD *W. J. Mc Connell* DATE 10-26-67
APPROVED BY OWNER

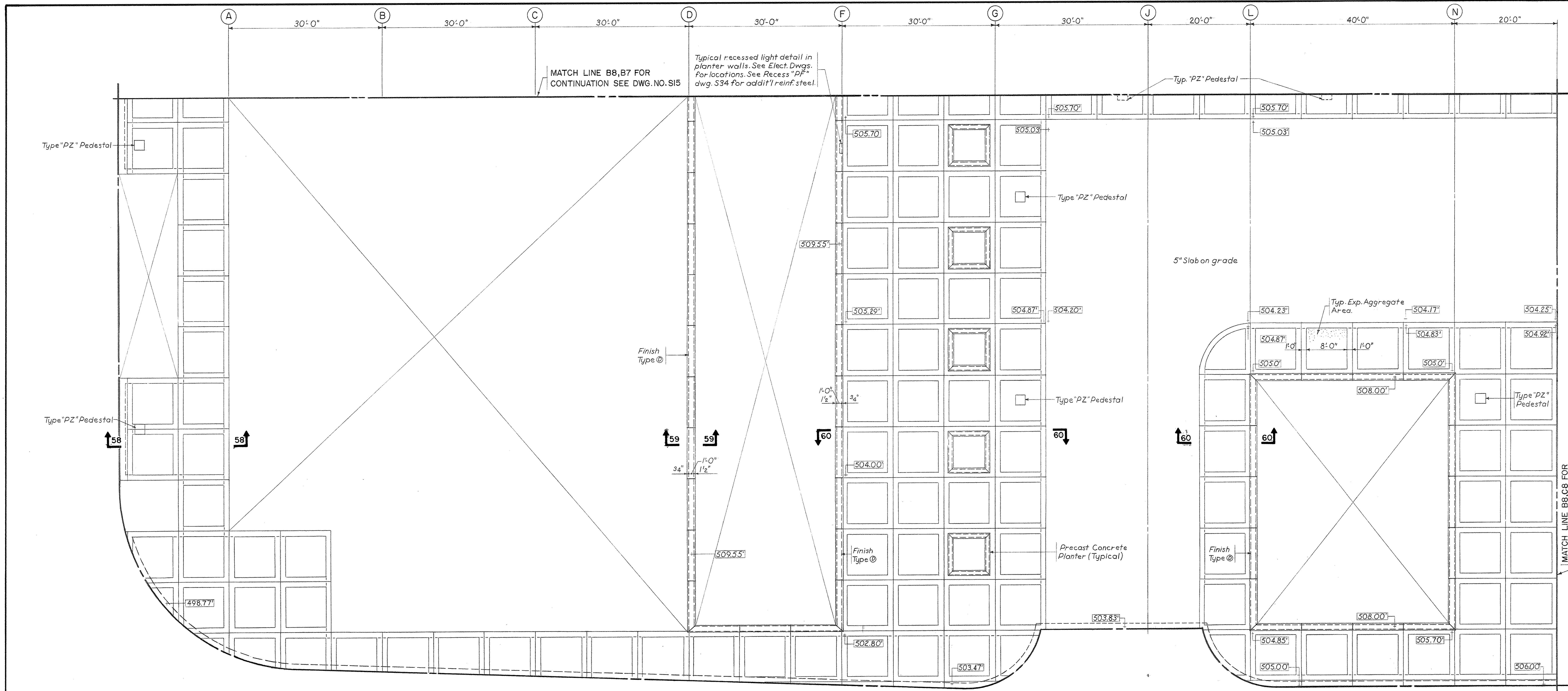

PARTIAL PLAZA LEVEL PLAN SECTOR B8
Scale 1/8" = 1'-0"

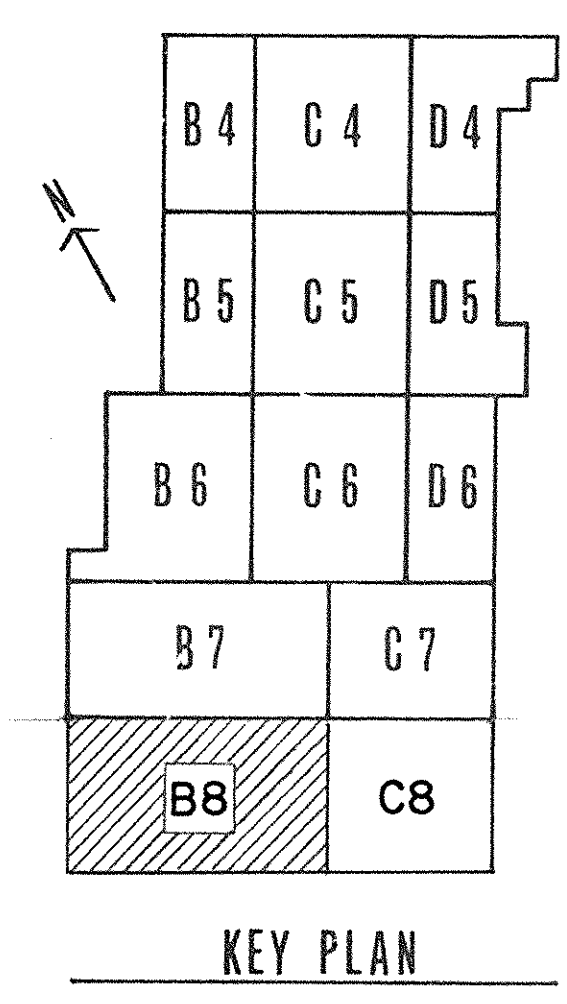
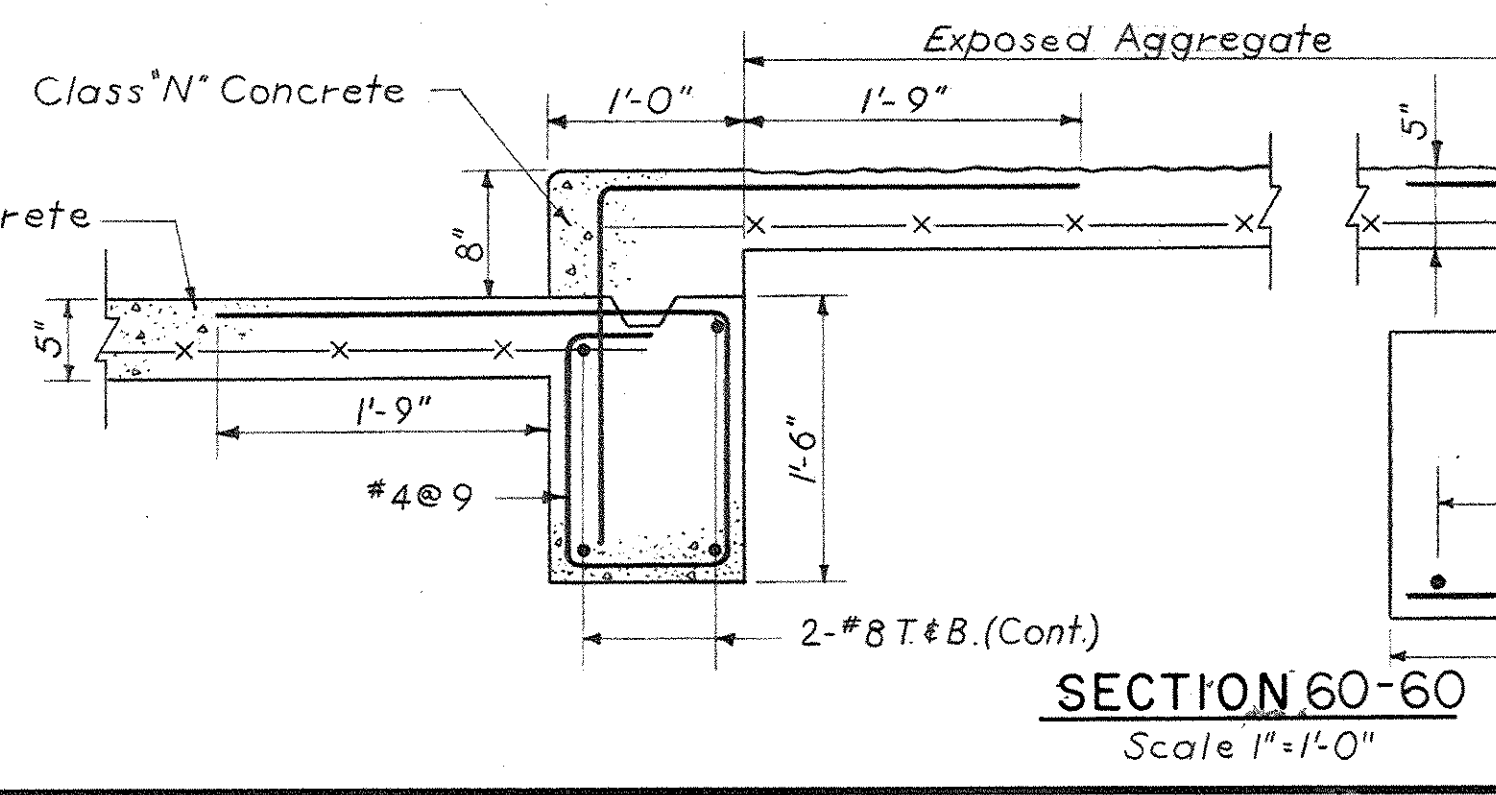
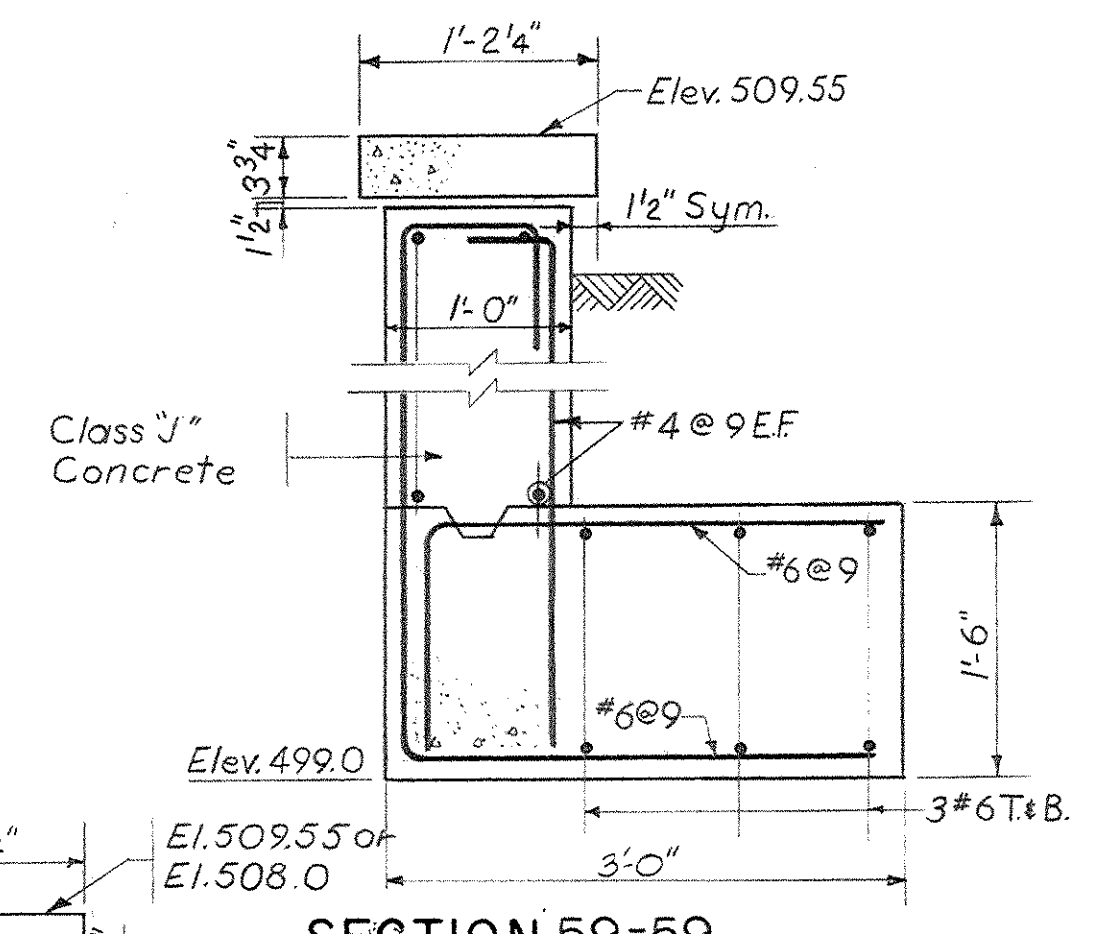
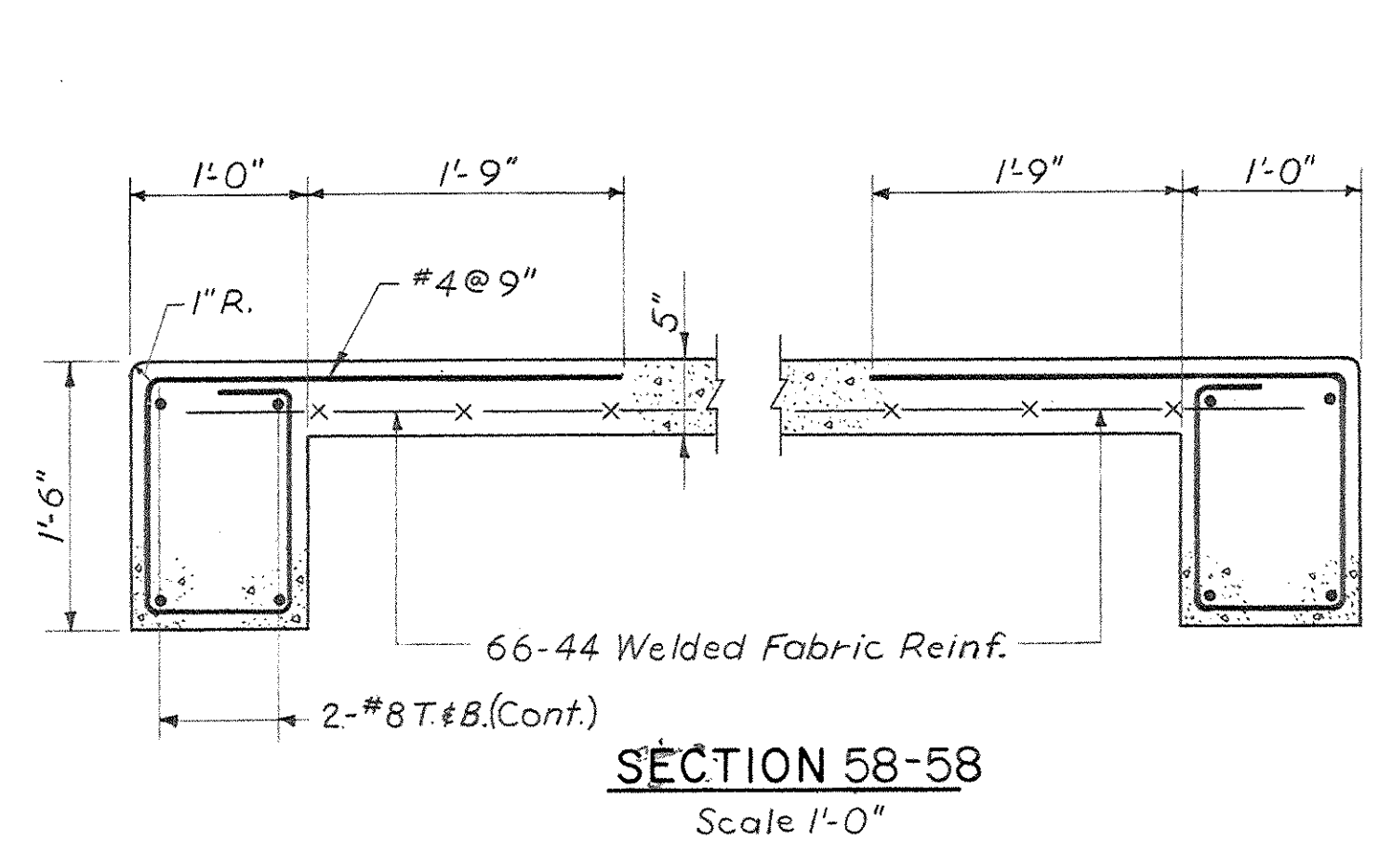

60-58121-1000
DATE: JAN 73
PROJECT: CAPITAL PLAZA DEVELOPMENT PHASE II

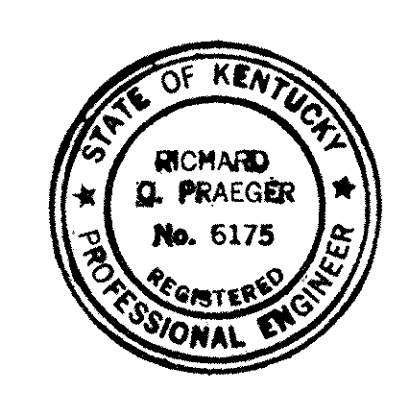

PRAEGER-KAVANAGH-WATERBURY
STRUCTURAL ENGINEERS
R. Q. PRAEGER, Partner

CAPITAL PLAZA DEVELOPMENT PHASE II FRANKFORT, KENTUCKY		
DRAWN BY H.S.	PARTIAL PLAZA LEVEL PLAN	DATE 16 OCT. 67
CHECKED BY J.L.	LEE POTTER SMITH, PRITCHETT, HUGG & CARTER ARCHITECTS 314 WILKINSON STREET FRANKFORT, KENTUCKY	COMM. NO. 50367
SECTOR NO. B8	COMMONWEALTH OF KENTUCKY DEPARTMENT OF FINANCE - DIVISION OF ENGINEERING FRANKFORT	DRAWING NO. \$38
APPROVED BY AGENCY HEAD	DATE	DATE
APPROVED BY OWNER	DATE	DATE

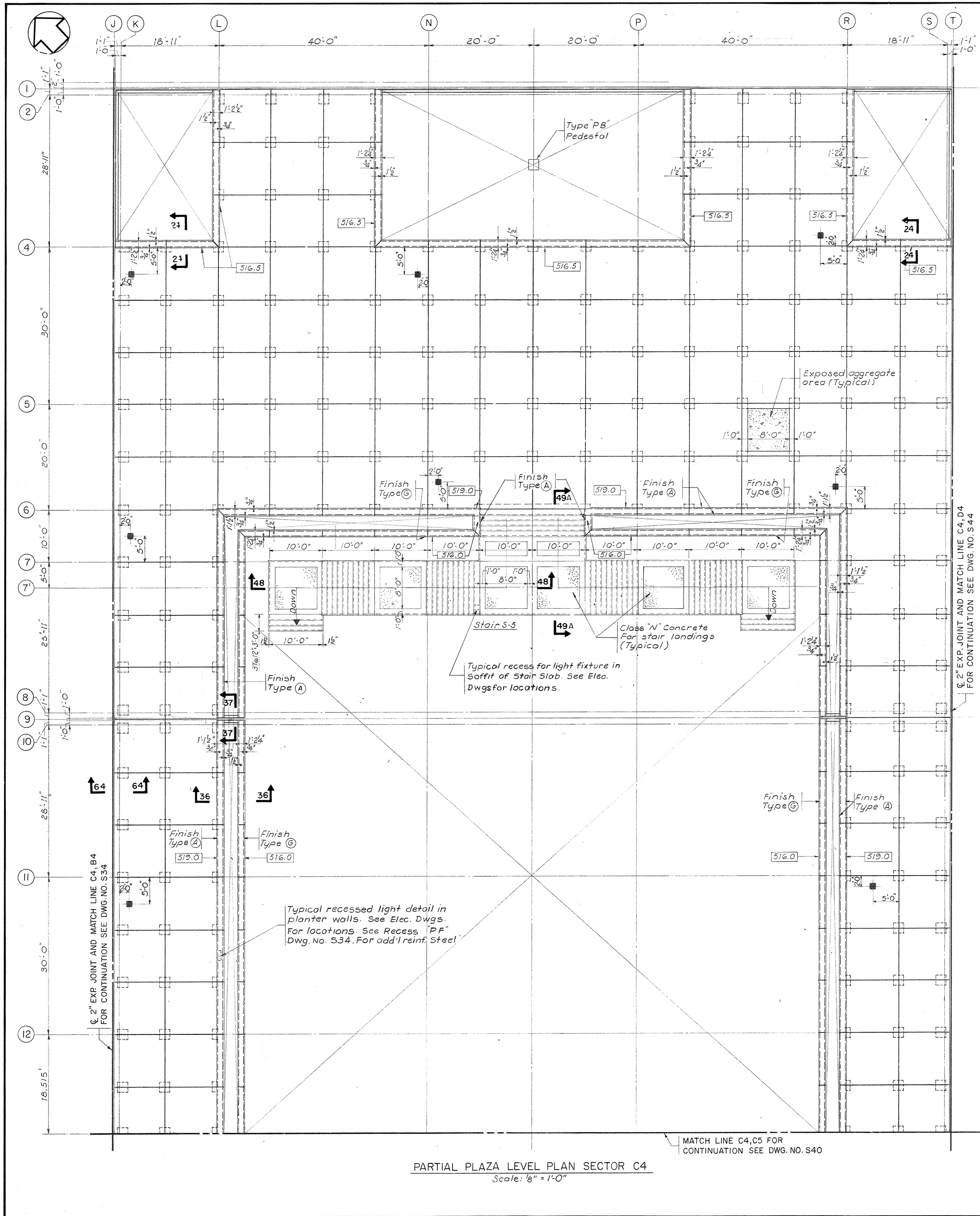

PARTIAL PLAZA LEVEL PLAN SECTOR C4
Scale: 1/8" = 1'-0"

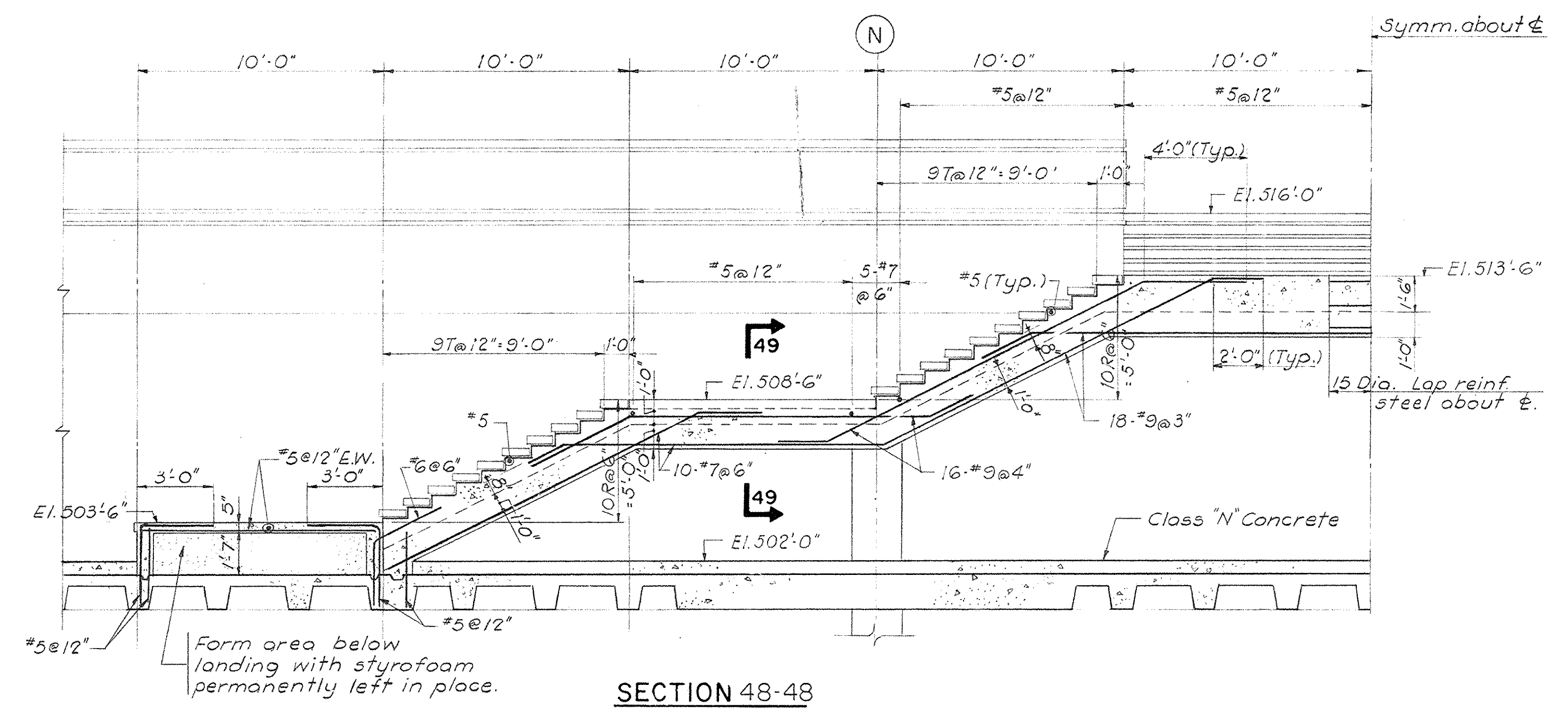

SECTION 48-48

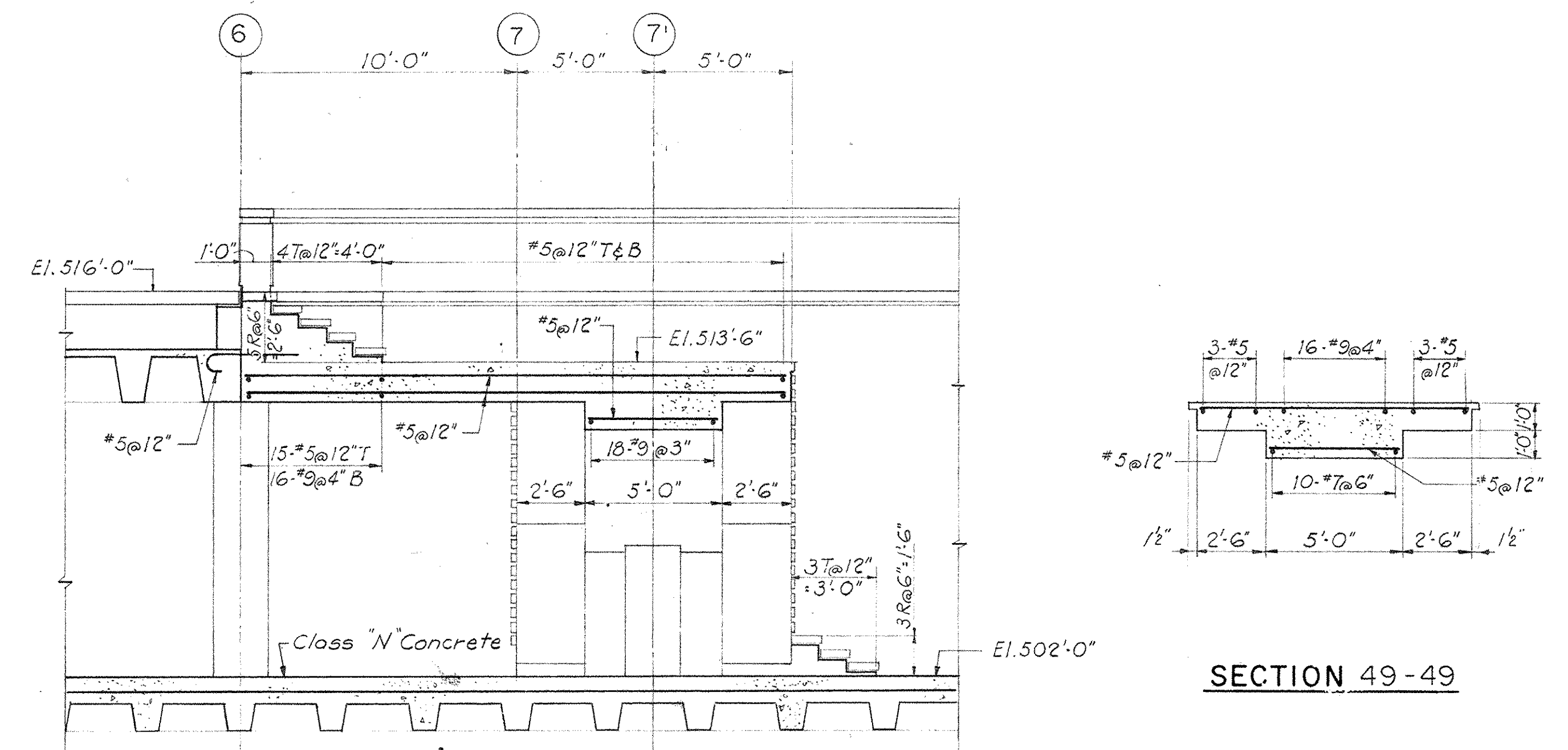

SECTION 49A-49A

STAIR S-5 & S-6
Scale: 1/4" = 1'-0"

- NOTES:
1. For Section 64-64, see Dwg. No. S34.
 2. For Section 36-36, see Dwg. No. S27.
 3. For Section 24-24, see Dwg. No. S23.
 4. For Section 37-37, see Dwg. No. S27.

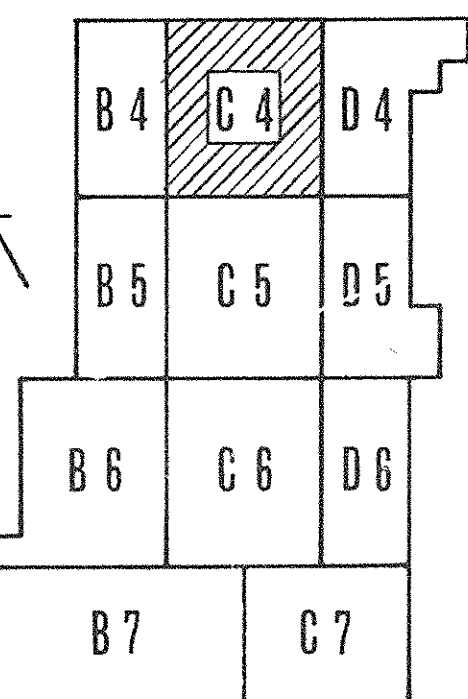

KEY PLAN



PRAEGER-KAVANAGH-WATERBURY
STRUCTURAL-ENGINEERS
R.Q. PRAEGER, Partner

CAPITAL PLAZA DEVELOPMENT PHASE II FRANKFORT, KENTUCKY		
DRAWN BY H.K.	PARTIAL PLAZA LEVEL PLAN	DATE 10 OCT 67
CHECKED BY 31		COMM. NO. 90367
SECTOR NO. C4	LEE POTTER SMITH, PRITCHETT, HUGG & CARTER ARCHITECTS 314 WILKINSON STREET FRANKFORT, KENTUCKY	DRAWING NO. S39
	COMMONWEALTH OF KENTUCKY DEPARTMENT OF FINANCE - DIVISION OF ENGINEERING FRANKFORT	OF
APPROVED BY C.P.A.-4	AGENCY HEAD	DATE 10-26-67
	OWNER	

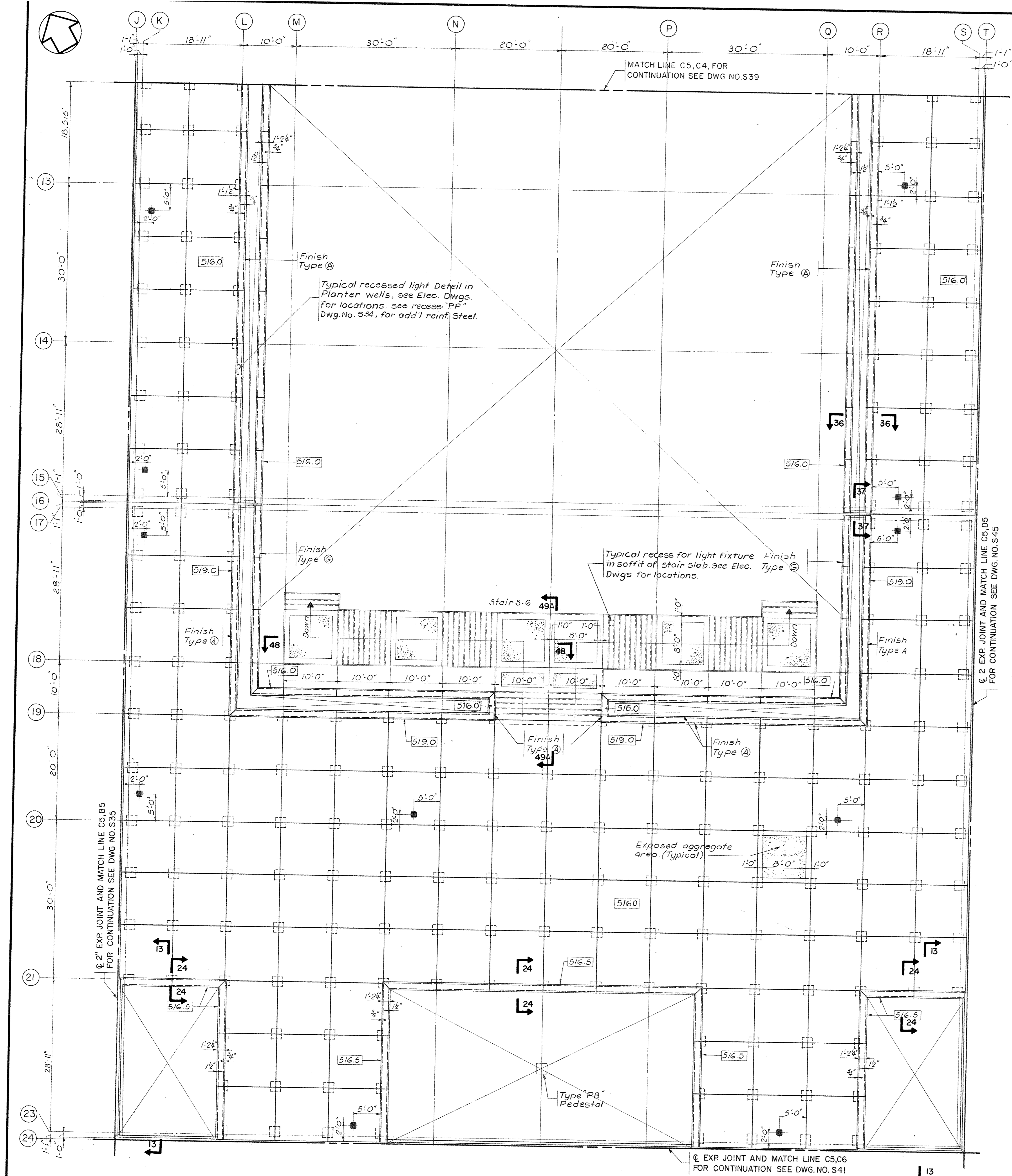

PARTIAL PLAZA LEVEL PLAN SECTOR C5
Scale: 1/8" = 1'-0"

- NOTES
1. For Section 13-13 see Dwg. No. S8
 2. For Section 36-36 and 37-37, see Dwg. No. S27.
 3. For Section 24-24 see Dwg. No. S23
 4. For Section 48-48 and 49A-49A see Dwg. No. S39

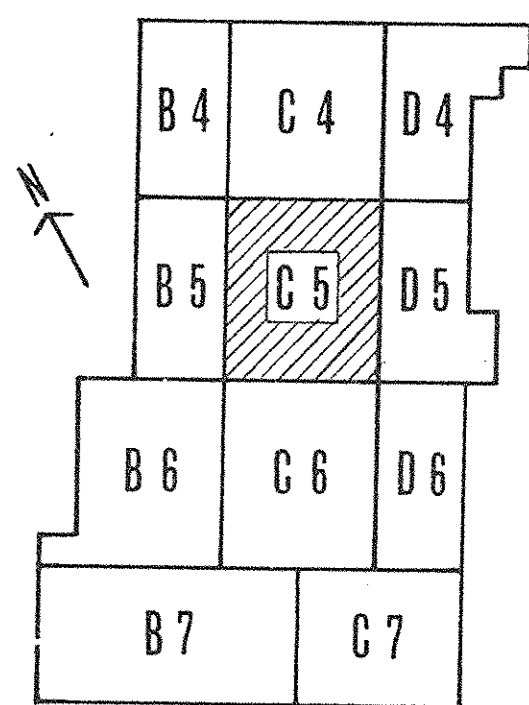

KEY PLAN

AS-BUILT DRAWING
DATE: 10/28
HUGG, CARTER & PRITCHETT, INC.

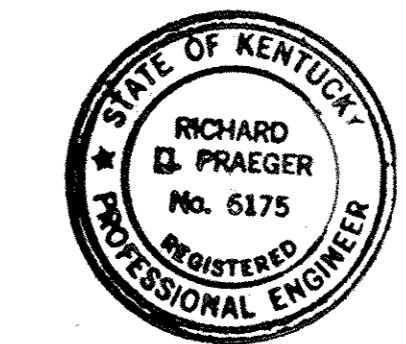

PRAEGER-KAVANAGH-WATERBURY
STRUCTURAL ENGINEERS
R.Q. PRAEGER, Partner

CAPITAL PLAZA DEVELOPMENT PHASE II FRANKFORT, KENTUCKY		
DRAWN BY H.K.	CHECKED BY JF	DATE 16 OCT 67
SECTOR NO. C5	LEE POTTER SMITH, PRITCHETT, HUGG & CARTER ARCHITECTS 314 WILKINSON STREET FRANKFORT, KENTUCKY	DRAWING NO. S40
APPROVED BY AGENCY HEAD	COMMONWEALTH OF KENTUCKY DEPARTMENT OF FINANCE - DIVISION OF ENGINEERING FRANKFORT, KENTUCKY	DATE 10-26-67
APPROVED BY OWNER		

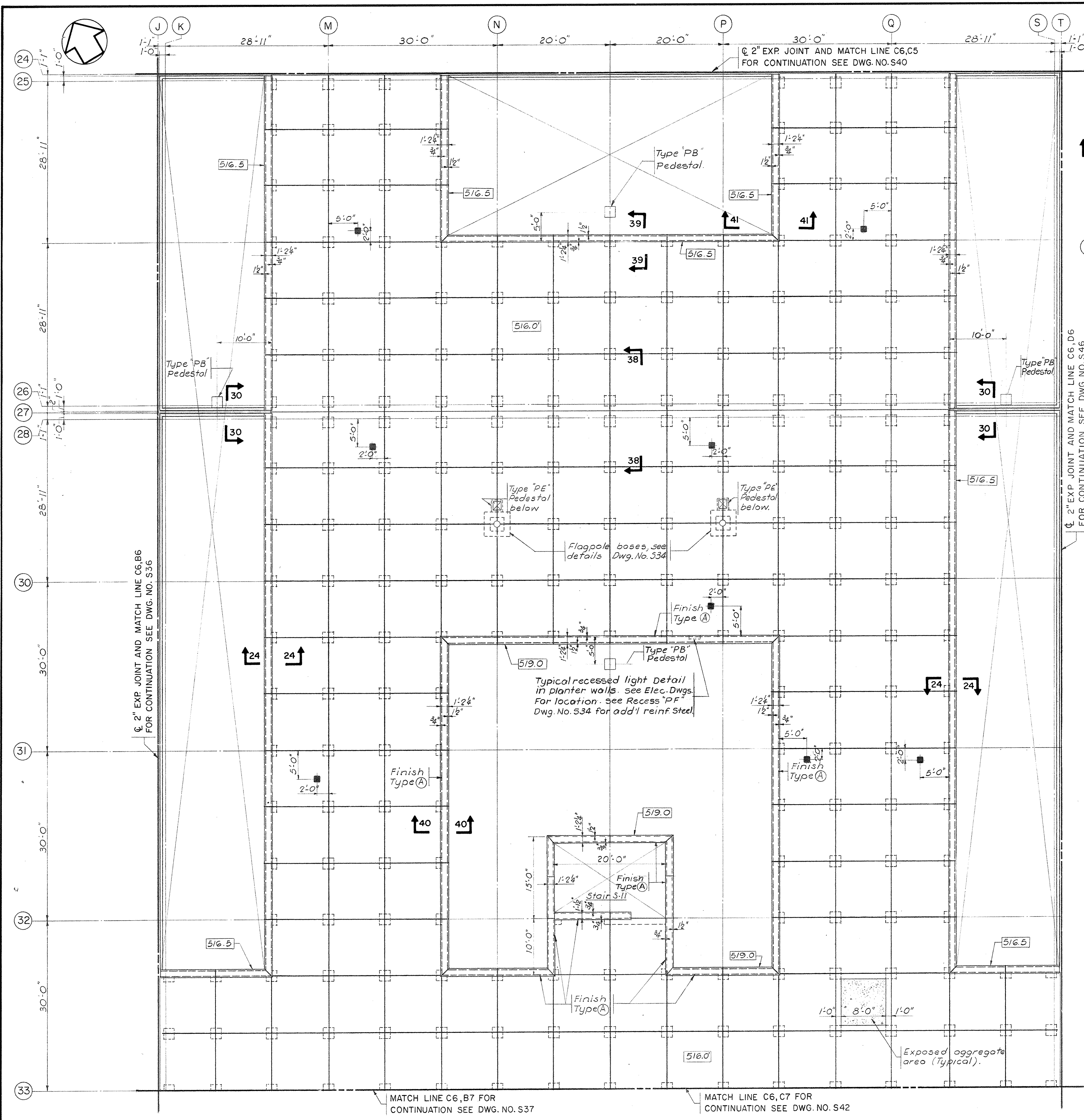

PARTIAL PLAZA LEVEL PLAN SECTOR C6
Scale: 1/8" = 1'-0"

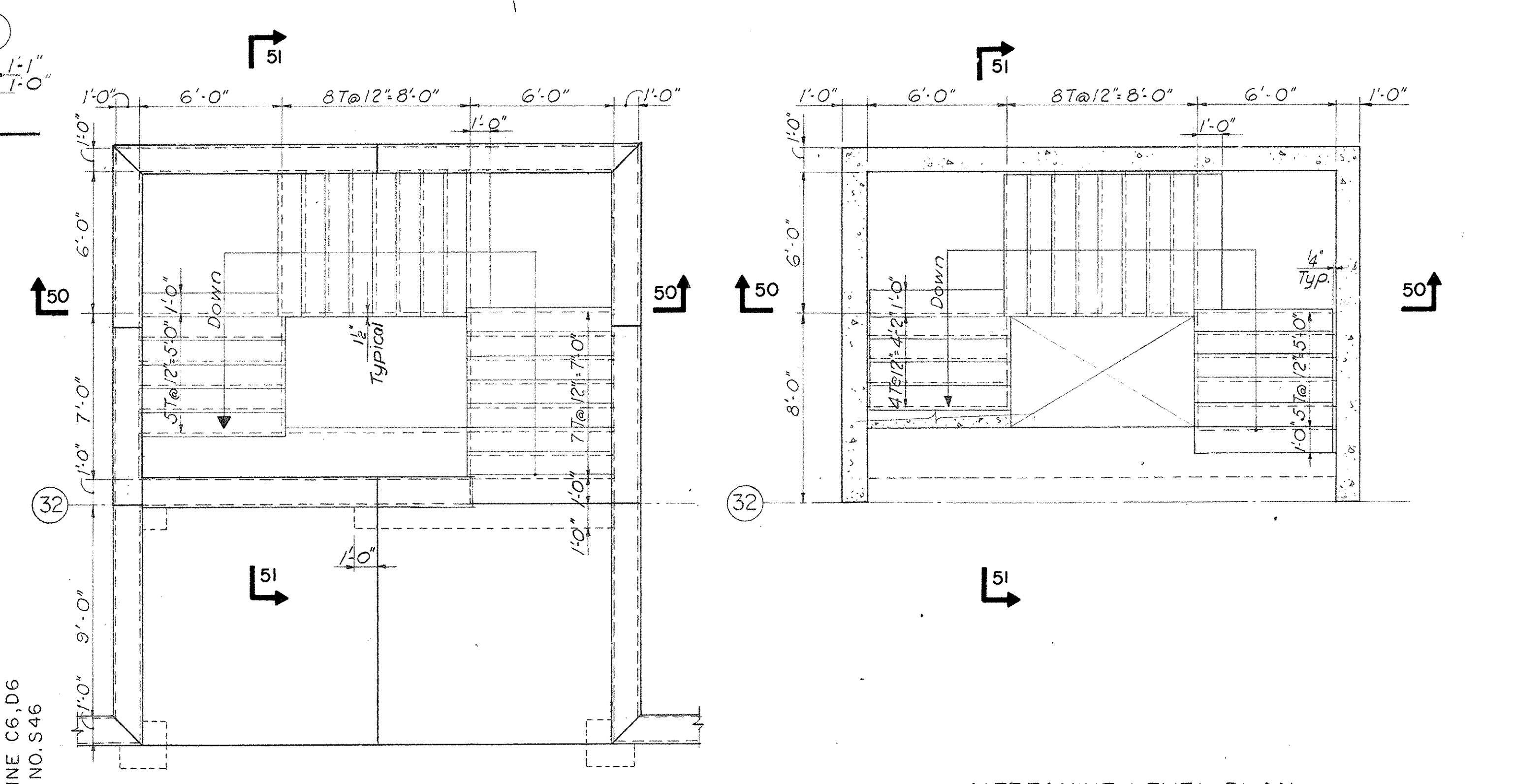

PLAZA LEVEL PLAN

MEZZANINE LEVEL PLAN

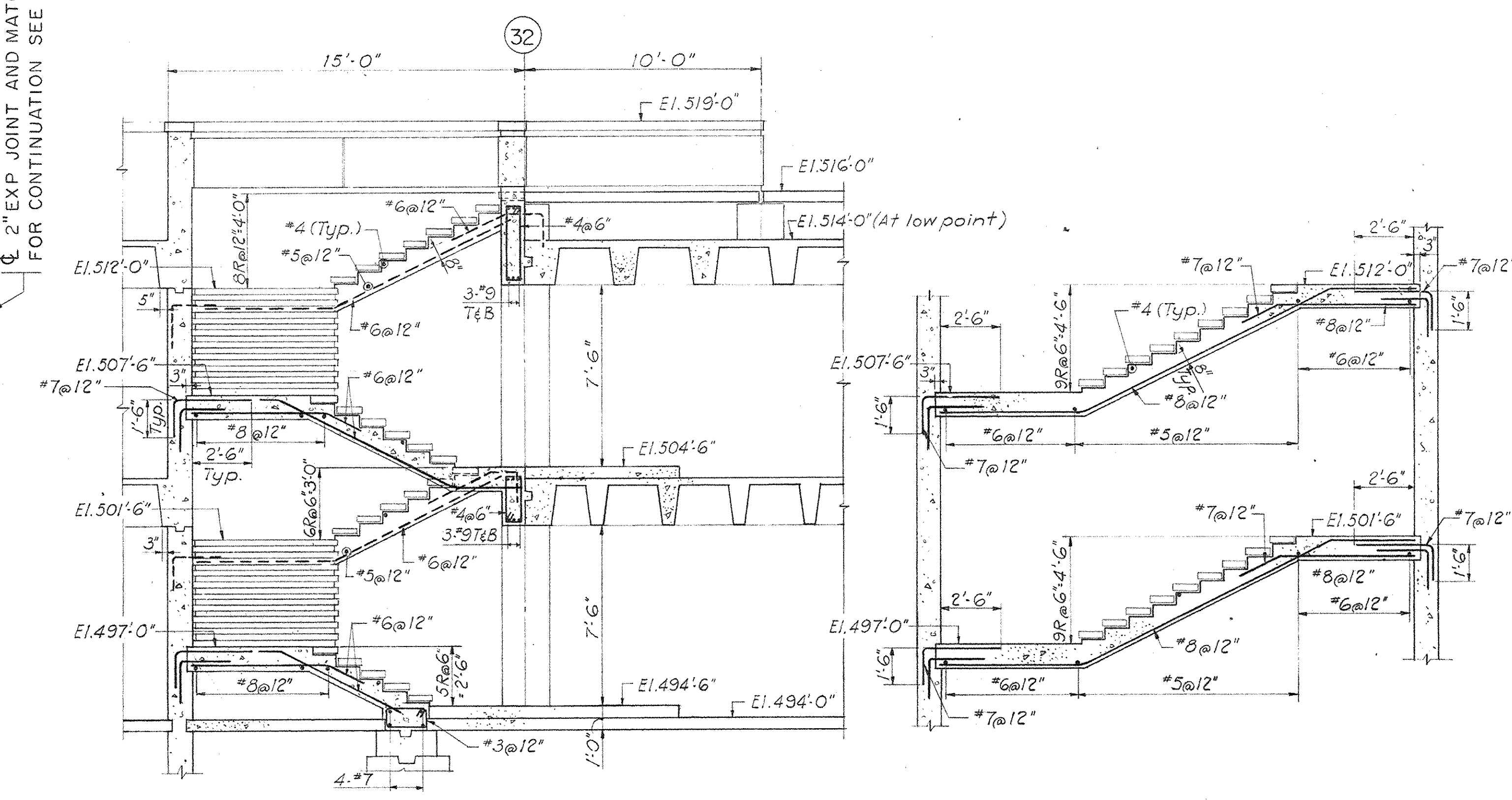

SECTION 51-51

SECTION 50-50

STAIR S-II
Scale 1/4" = 1'-0"

- NOTES:
1. For Section 24-24, see Dwg. No. 523.
 2. For Sections 38-38, 39-39, 40-40 and 41-41, see Dwg. No. 529.
 3. For Section 30-30, see Dwg. No. 533.

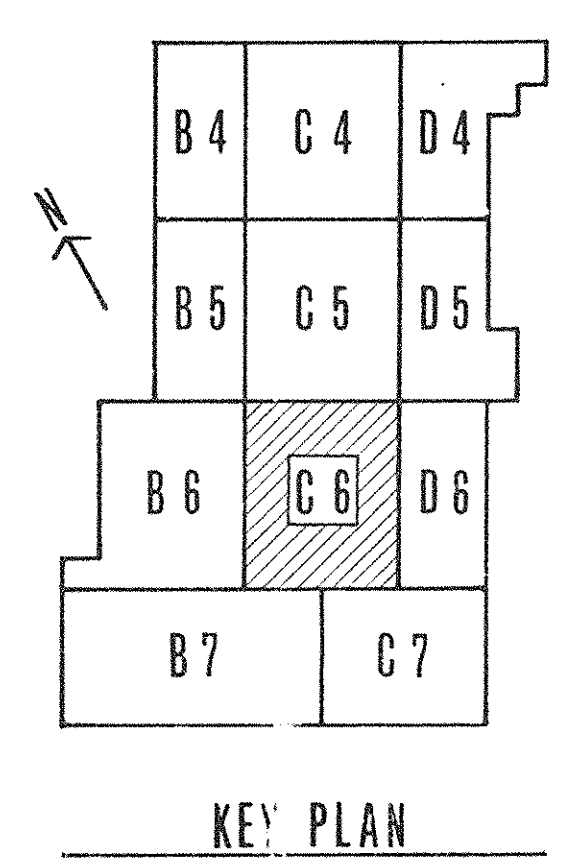

KEY PLAN

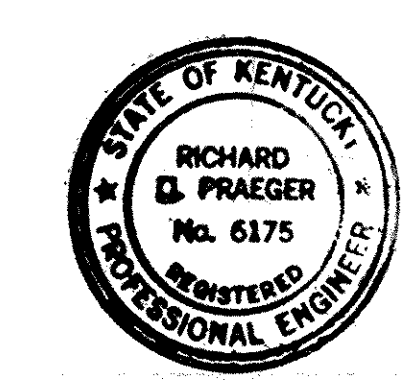

PRAEGER-KAVANAGH-WATERBURY
STRUCTURAL-ENGINEERS
R.O. PRAEGER, Partner

CAPITAL PLAZA DEVELOPMENT PHASE II FRANKFORT, KENTUCKY		
DRAWN BY H.K.	CHECKED BY J.H.	DATE 16 OCT 67
SECTOR NO. C6	ARCHITECTS LEE POTTER SMITH, PRITCHETT, HUGG & CARTER 314 WILKINSON STREET FRANKFORT, KENTUCKY	COMM. NO. 50387 DRAWING NO. S41
COMMONWEALTH OF KENTUCKY DEPARTMENT OF FINANCE - DIVISION OF ENGINEERING FRANKFORT, KENTUCKY		
APPROVED BY [Signature]	AGENCY HEAD [Signature]	DATE 10-26-67
APPROVED BY OWNER		

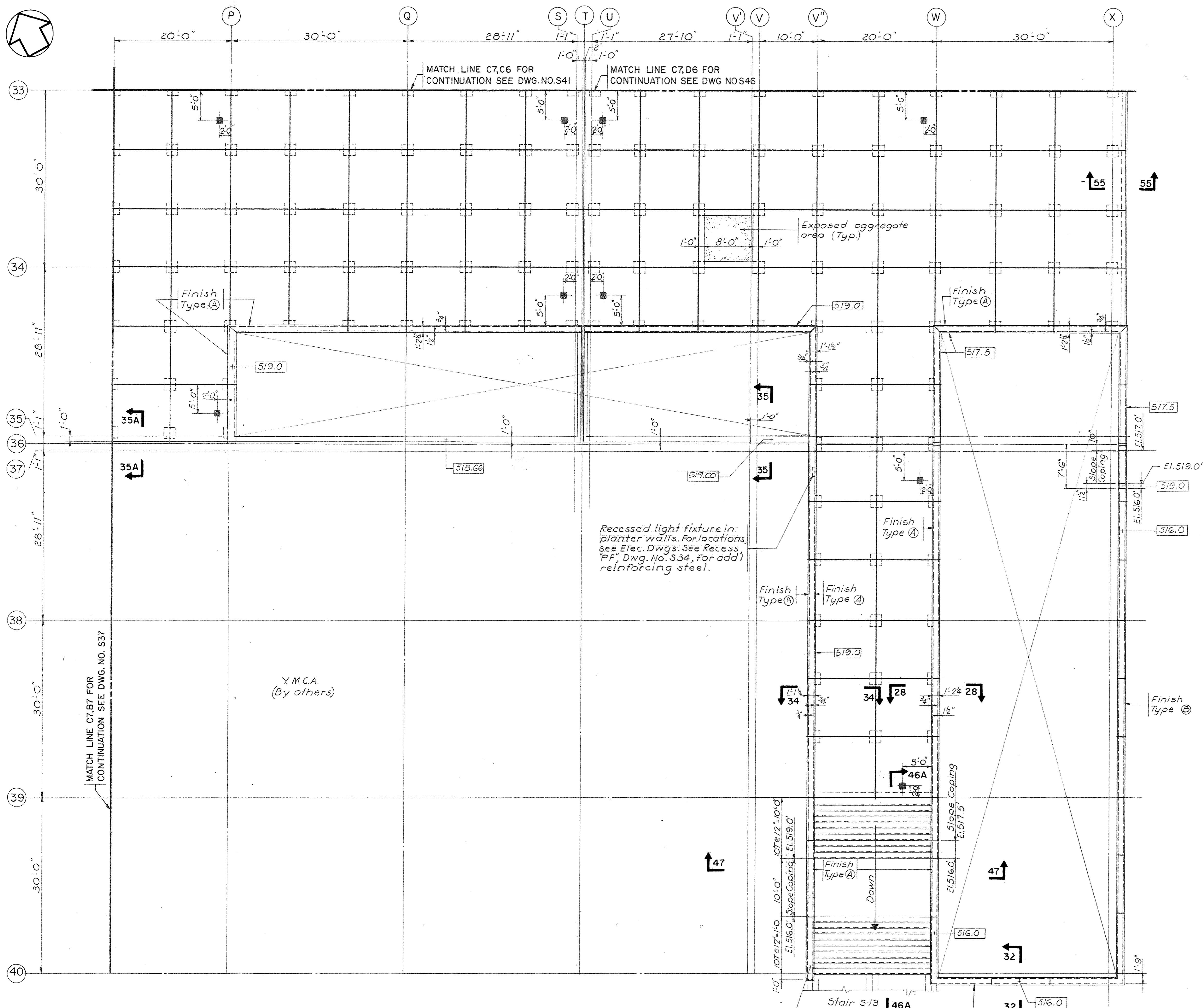

PARTIAL PLAZA LEVEL PLAN SECTOR C7
Scale: 8" = 1'-0"

- NOTES**
1. For Sections 46A-46A and 47-47, See Dwg. No. 536
 2. For Section 55-55, see Dwg. No. 546
 3. For Sections 34-34 and 35-35, see Dwg. No. 530
 4. For Section 35A-35A, see Dwg. No. 526
 5. For Section 28-28, see Dwg. No. 523
 6. For Section 32-32, see Dwg. No. 526

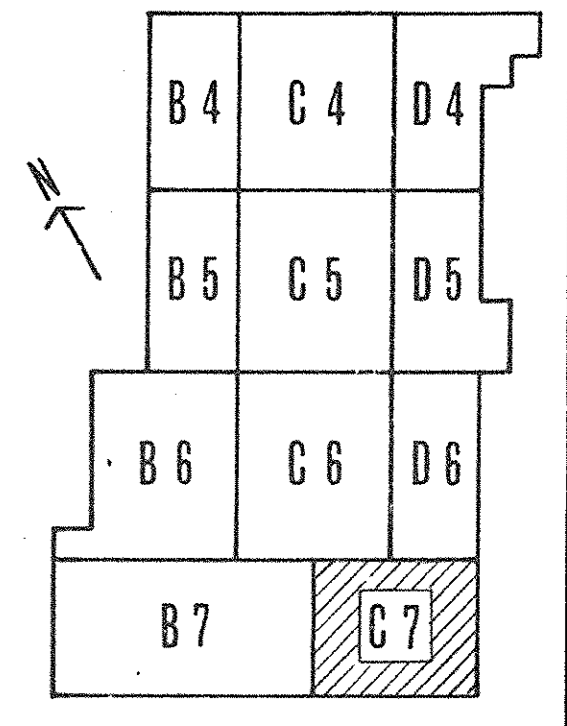

KEY PLAN

APPROVED FOR SUBMITTAL
DATE: 10-26-67
MUST BE KEPT WITH DRAWING, ETC.

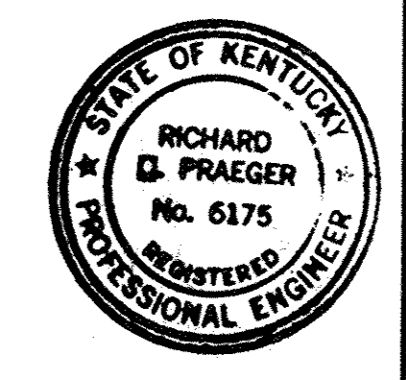

PRAEGER-KAVANAGH-WATERBURY
STRUCTURAL ENGINEERS
R.Q. PRAEGER, Partner

CAPITAL PLAZA DEVELOPMENT PHASE II		
FRANKFORT, KENTUCKY		
DRAWN BY H.K.	PARTIAL PLAZA LEVEL PLAN	DATE 16 OCT. 67
CHECKED BY J.L.	LEE POTTER SMITH, PRITCHETT, HUGG & CARTER ARCHITECTS 314 WILKINSON STREET FRANKFORT, KENTUCKY	COMM. NO. 50387
SECTOR NO. C7	COMMONWEALTH OF KENTUCKY DEPARTMENT OF FINANCE - DIVISION OF ENGINEERING FRANKFORT	DRAWING NO. S42
APPROVED BY AGENCY HEAD	DATE 10-26-67	OF
APPROVED BY OWNER		

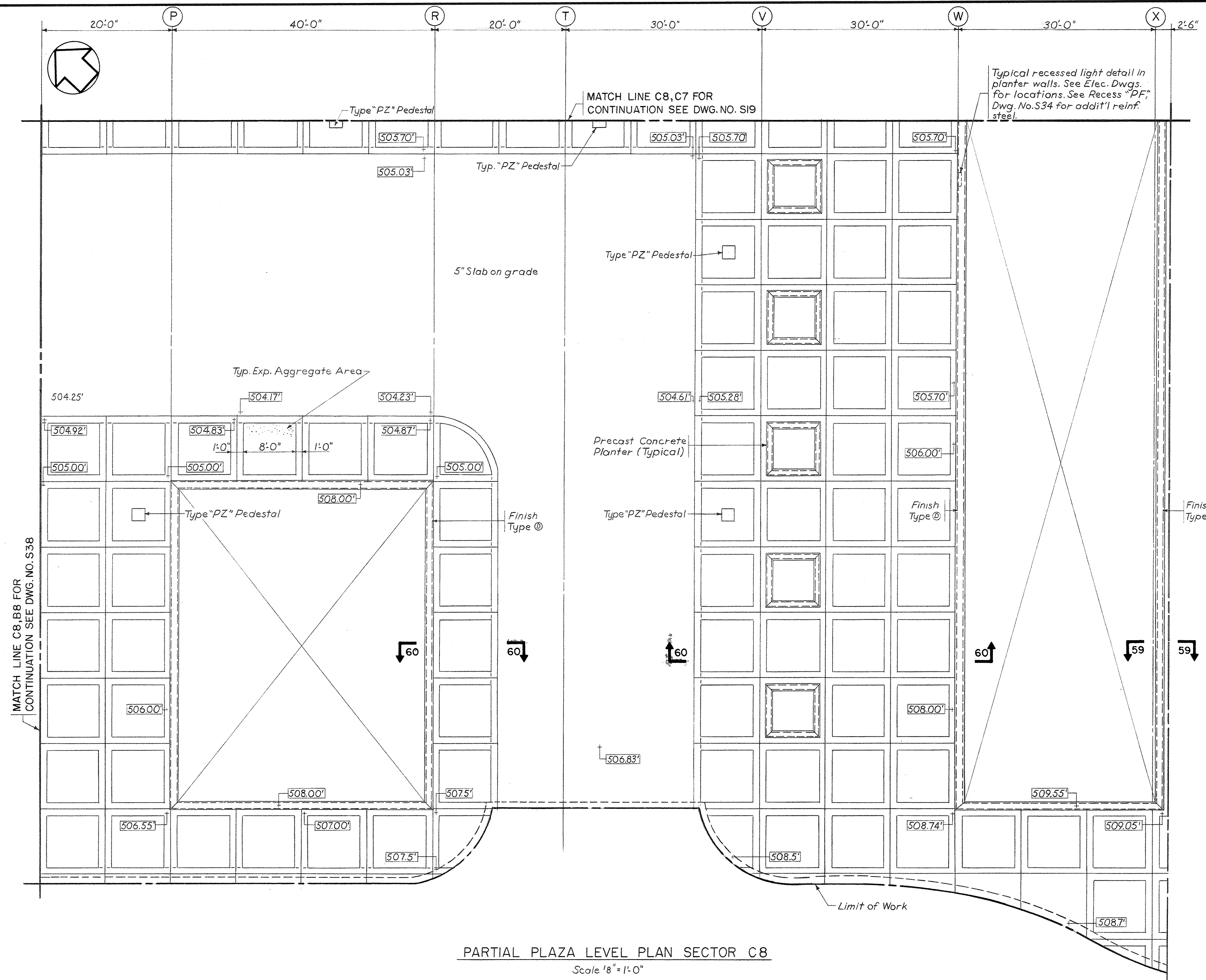

PARTIAL PLAZA LEVEL PLAN SECTOR C8
Scale 1/8" = 1'-0"

NOTES:
For Sections 59-59 and 60-60, See Dwg. No. S38.

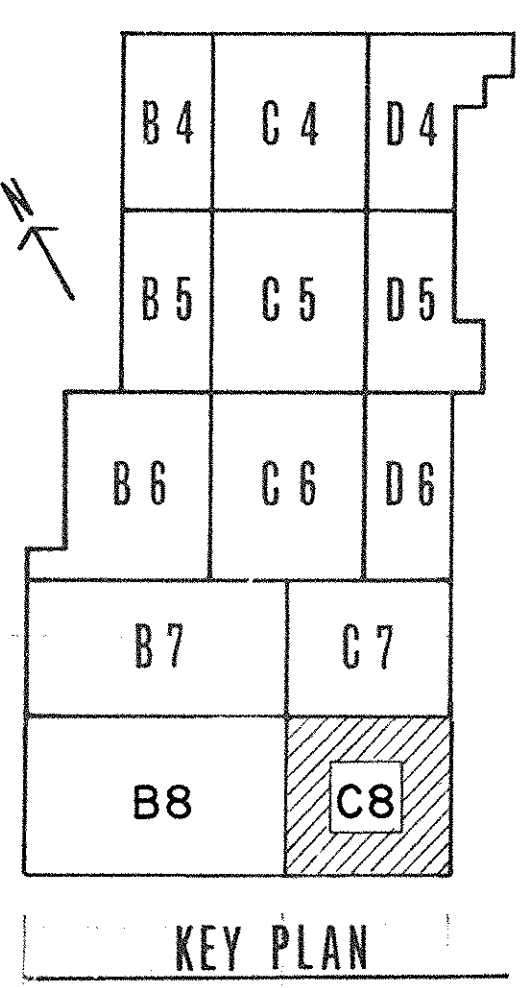

AS SHOWN EXAMINED
DATE: JAN 73
R. Q. PRAEGER, INC.



PRAEGER-KAVANAGH-WATERBURY
STRUCTURAL-ENGINEERS
R. Q. PRAEGER, Partner

CAPITAL PLAZA DEVELOPMENT PHASE II FRANKFORT, KENTUCKY		
DRAWN BY S.K.	PARTIAL PLAZA LEVEL PLAN	DATE 16 OCT. 67
CHECKED BY J.T.	LEE POTTER SMITH, PRITCHETT, HUGG & CARTER ARCHITECTS 314 WILKINSON STREET FRANKFORT, KENTUCKY	COMM. NO. 50367
SECTOR NO. C8	COMMONWEALTH OF KENTUCKY DEPARTMENT OF FINANCE - DIVISION OF ENGINEERING FRANKFORT	DRAWING NO. S43
APPROVED BY [Signature]	AGENCY HEAD [Signature]	DATE 10-20-67
	OWNER	

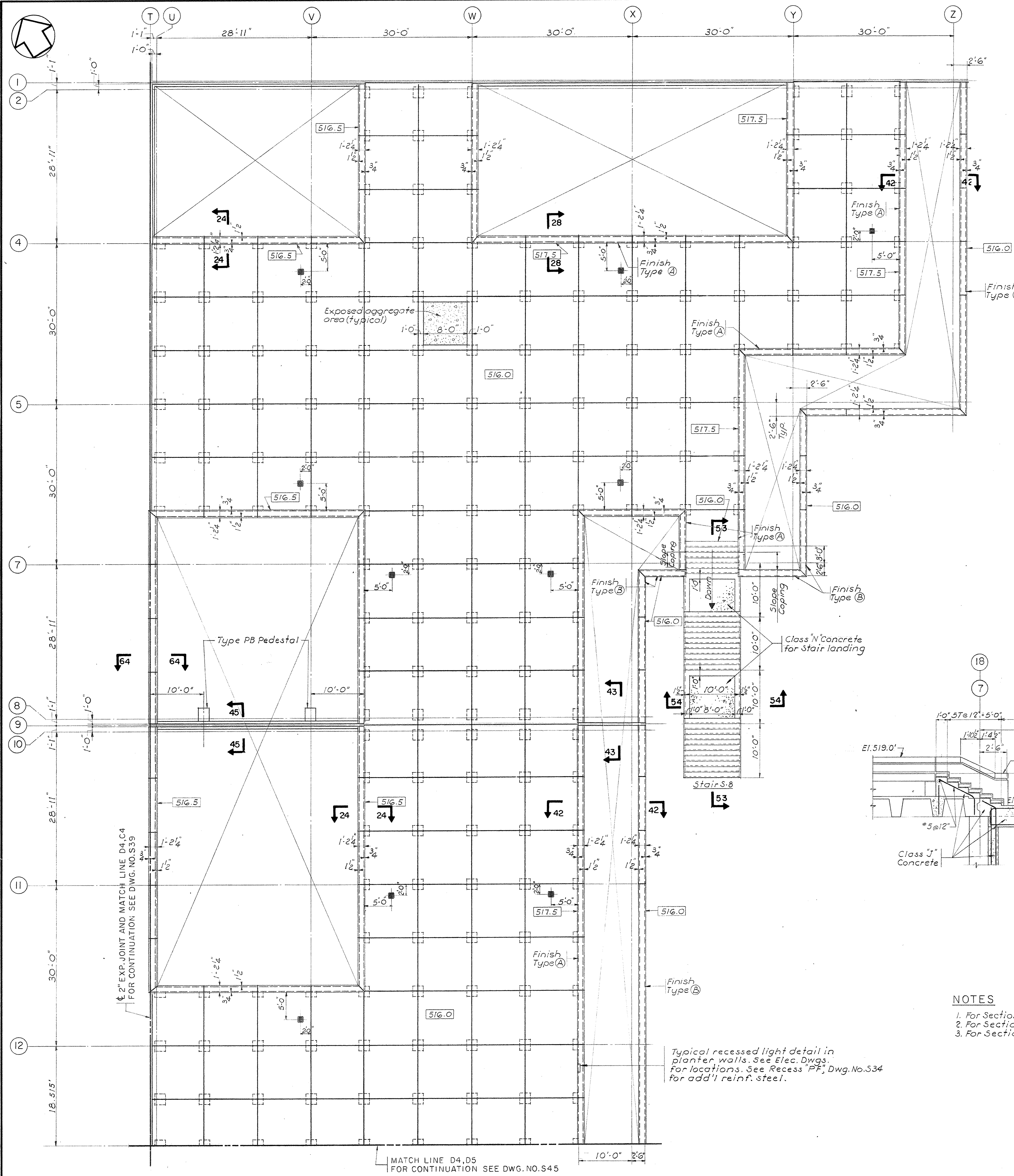

PARTIAL PLAZA LEVEL PLAN SECTOR D4
Scale: 1/8" = 1'-0"

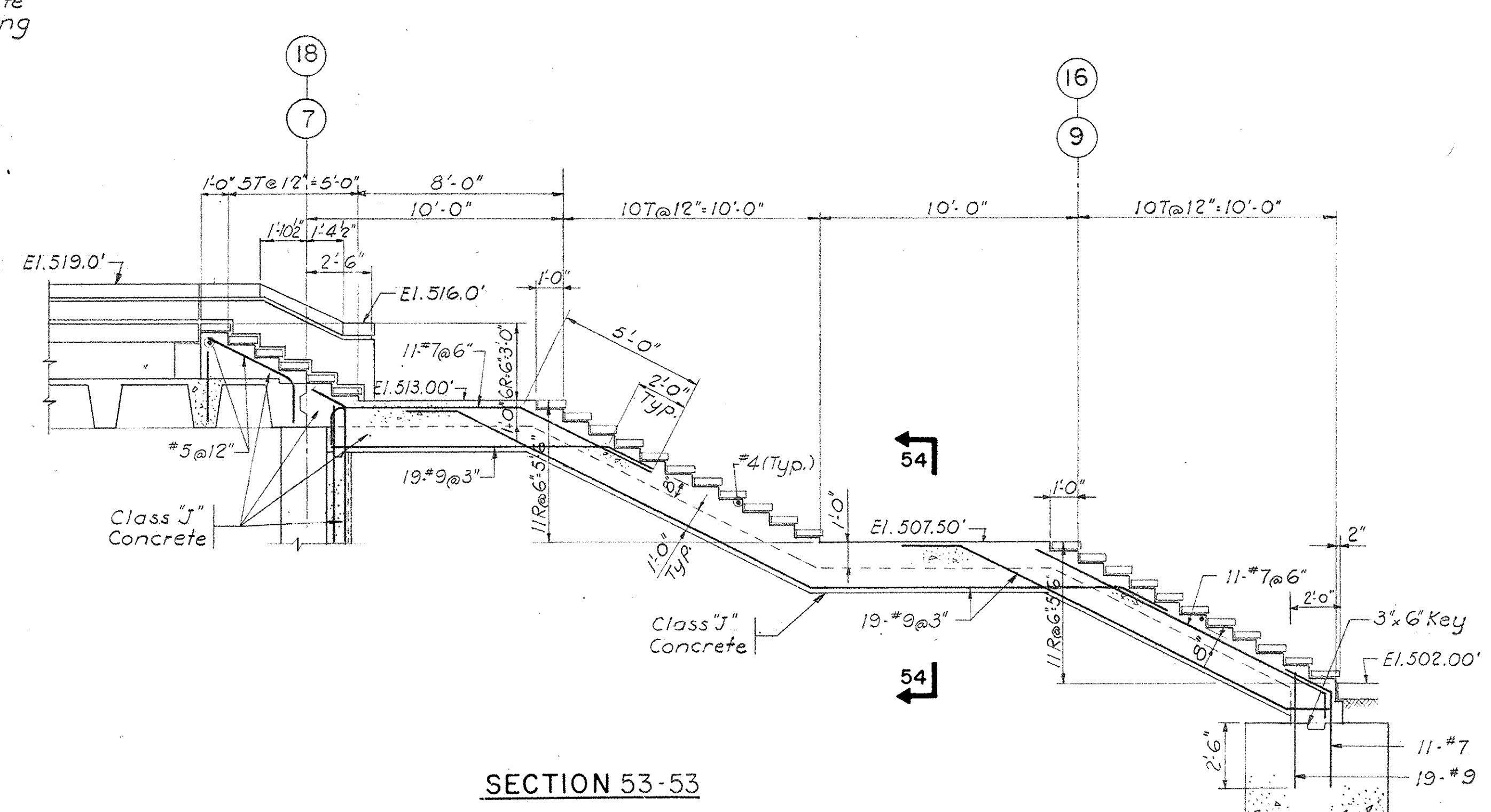

SECTION 53-53

- NOTES
1. For Sections 24-24 and 28-28, see Dwg. No. S23
 2. For Sections 42-42, 43-43 and 45-45, see Dwg. No. S31
 3. For Section 64-64, see Dwg. No. S34

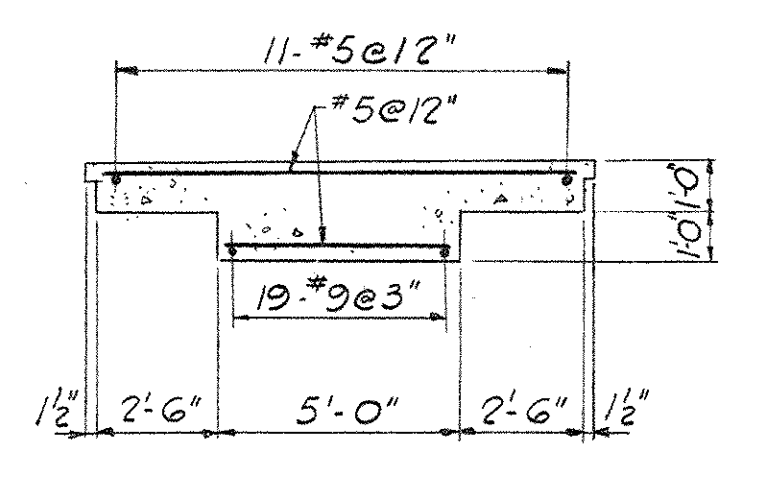

SECTION 54-54

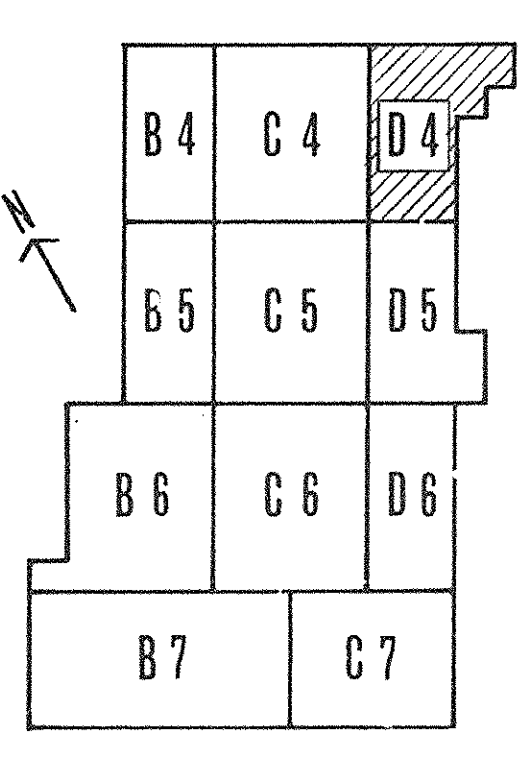

KEY PLAN

AS-BUILT DRAWINGS
DATE: JAN 77
HUGG, POTTER SMITH, PRITCHETT, & CARTER, INC.



PRAEGER-KAVANAGH-WATERBURY
STRUCTURAL-ENGINEERS
R.O. PRAEGER, Partner

CAPITAL PLAZA DEVELOPMENT PHASE II		
FRANKFORT, KENTUCKY		
DRAWN BY H.K.	PARTIAL PLAZA LEVEL PLAN	DATE 16 OCT. 67
CHECKED BY V.P.	LEE POTTER SMITH, PRITCHETT, HUGG & CARTER ARCHITECTS 314 WILKINSON STREET FRANKFORT, KENTUCKY	CONTR. NO. 50387
SECTOR NO. D4	COMMONWEALTH OF KENTUCKY DEPARTMENT OF FINANCE - DIVISION OF ENGINEERING FRANKFORT	DRAWING NO. \$44
APPROVED BY AGENCY HEAD <i>W. Mc Connell</i>	DATE 10-11-67	OF

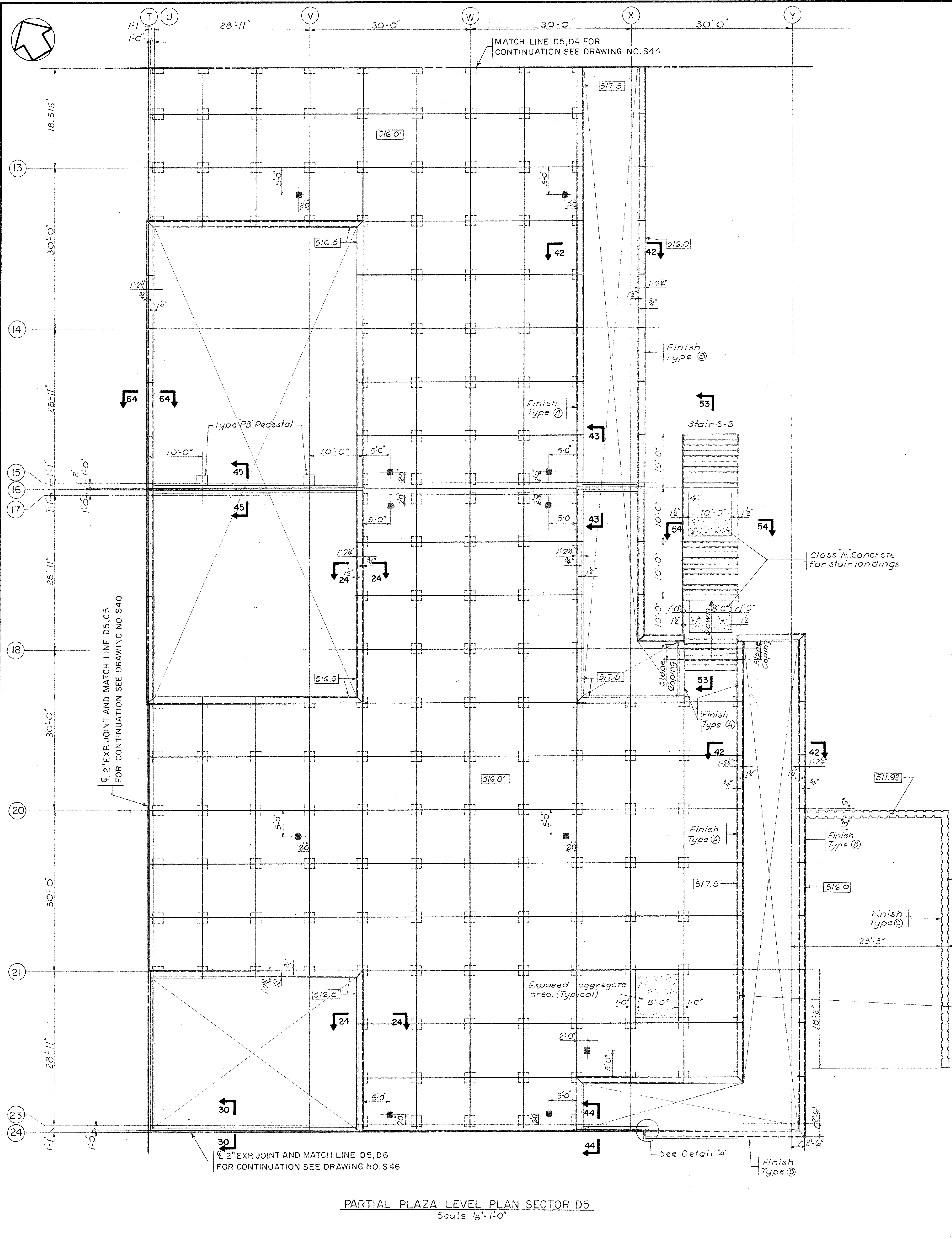

PARTIAL PLAZA LEVEL PLAN SECTOR D5
Scale 1/8" = 1'-0"

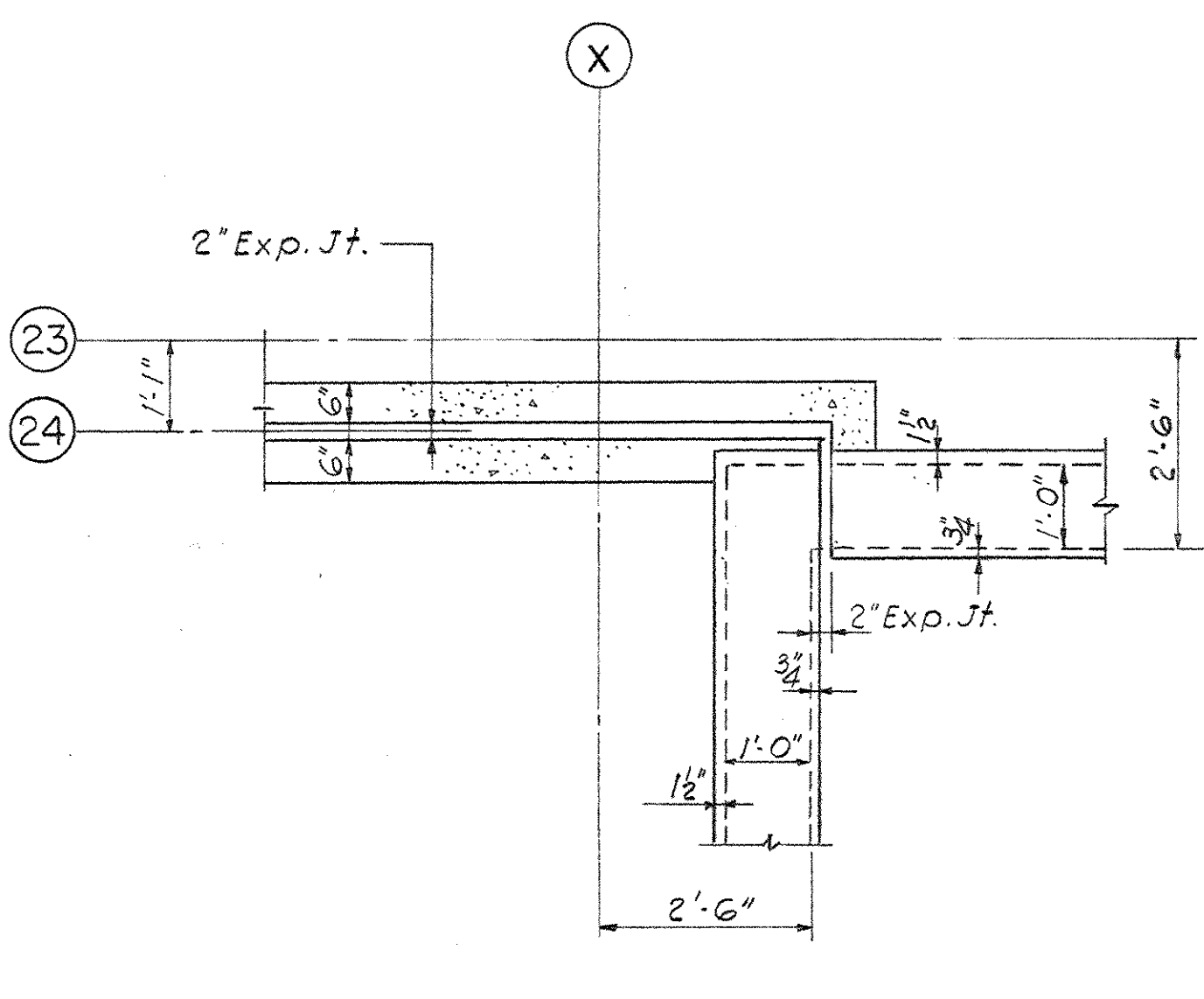

DETAIL "A"
Scale 1/2" = 1'-0"

- NOTES
1. For Section 24-24, see Dwg. S23
 2. For Sections 30-30 and 44-44, see Dwg. No. S33
 3. For Sections 42-42, 43-43 and 45-45, see Dwg. No. S31
 4. For Sections 53-53 and 54-54, see Dwg. No. S44
 5. For Section 64-64, see Dwg. No. S34

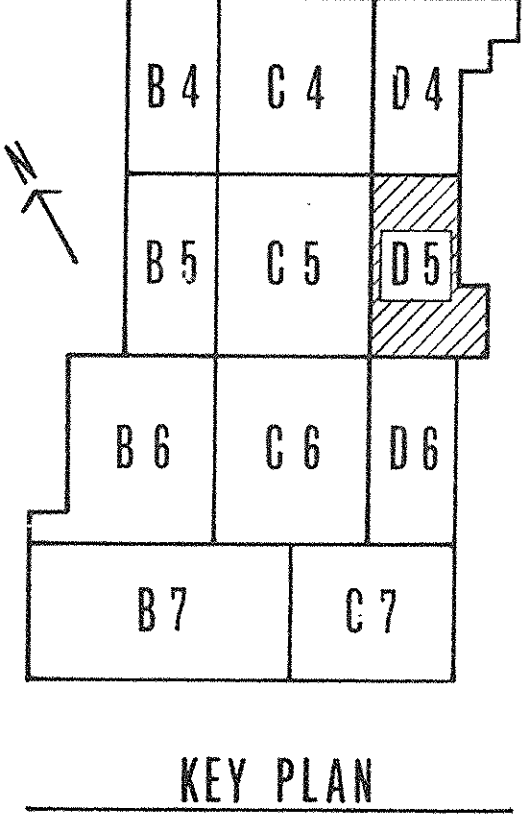

KEY PLAN

AS-BUILT DRAWING
DATE: JAN 73
RUCO, CONSULTING ENGINEERS, INC.

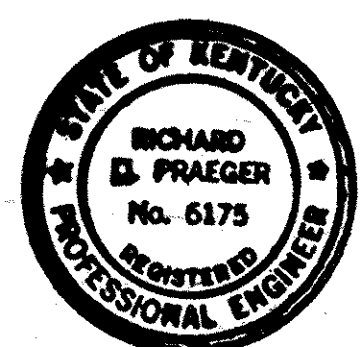

PRAEGER-KAVANAGH-WATERBURY
STRUCTURAL ENGINEERS
R.B. PRAEGER, P.E. Inr

CAPITAL PLAZA DEVELOPMENT PHASE II		
FRANKFORT, KENTUCKY		
DRAWN BY H.K.	PARTIAL PLAZA LEVEL PLAN	DATE 10 OCT. 67
CHECKED BY J.L.	ARCHITECTS LEE POTTER SMITH, PRITCHETT, HUGG & CARTER 314 WILKINSON STREET FRANKFORT, KENTUCKY	COMM. NO. 50367
SECTOR NO. D5	ENGINEERS COMMONWEALTH OF KENTUCKY DEPARTMENT OF FINANCE - DIVISION OF ENGINEERING FRANKFORT	DRAWING NO. S45
APPROVED BY AGENCY HEAD W.D. McConnell	DATE 10-26-67	OF
APPROVED BY OWNER	DATE	

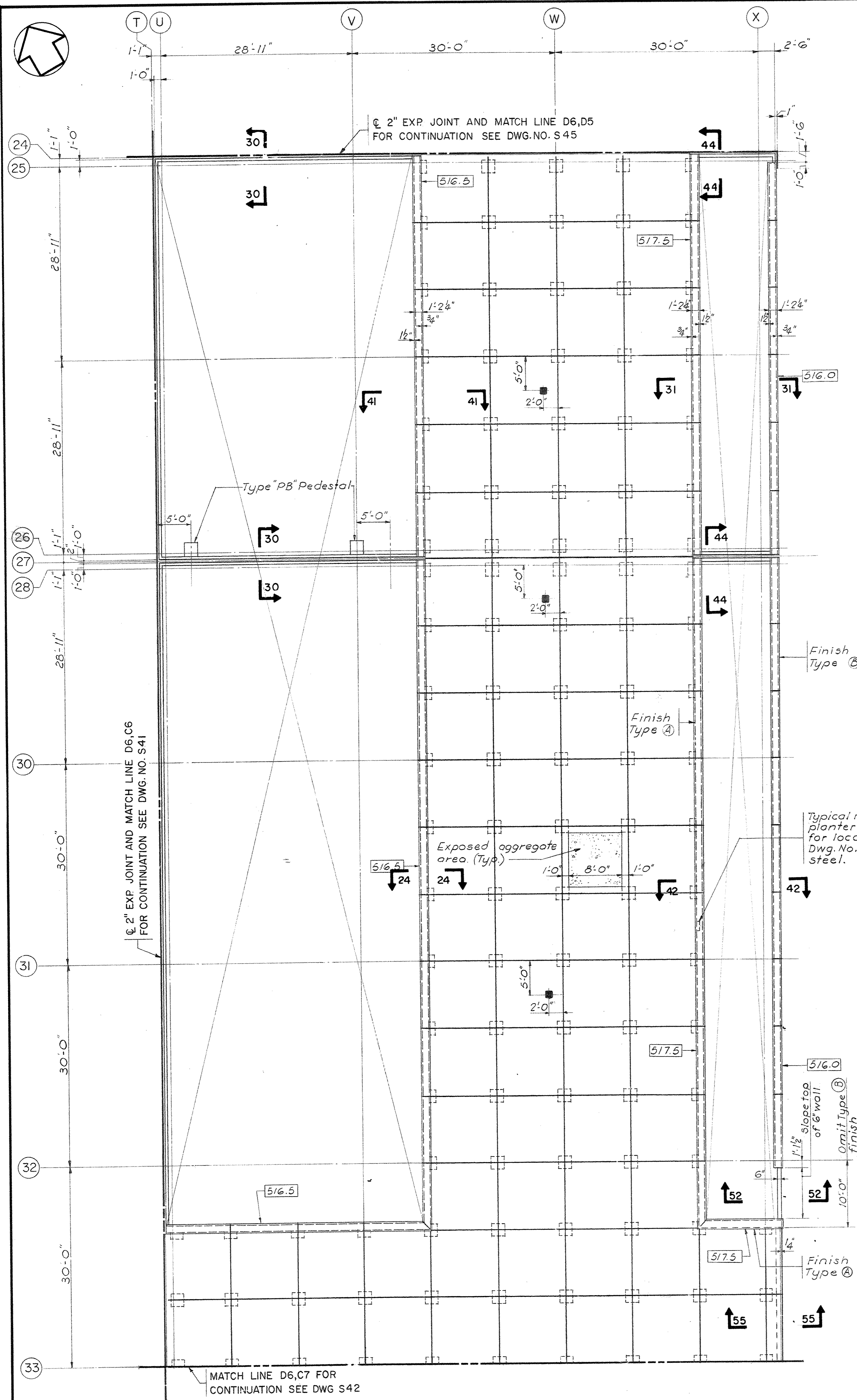

PARTIAL PLAZA LEVEL PLAN SECTOR D6
Scale: 1/8" = 1'-0"

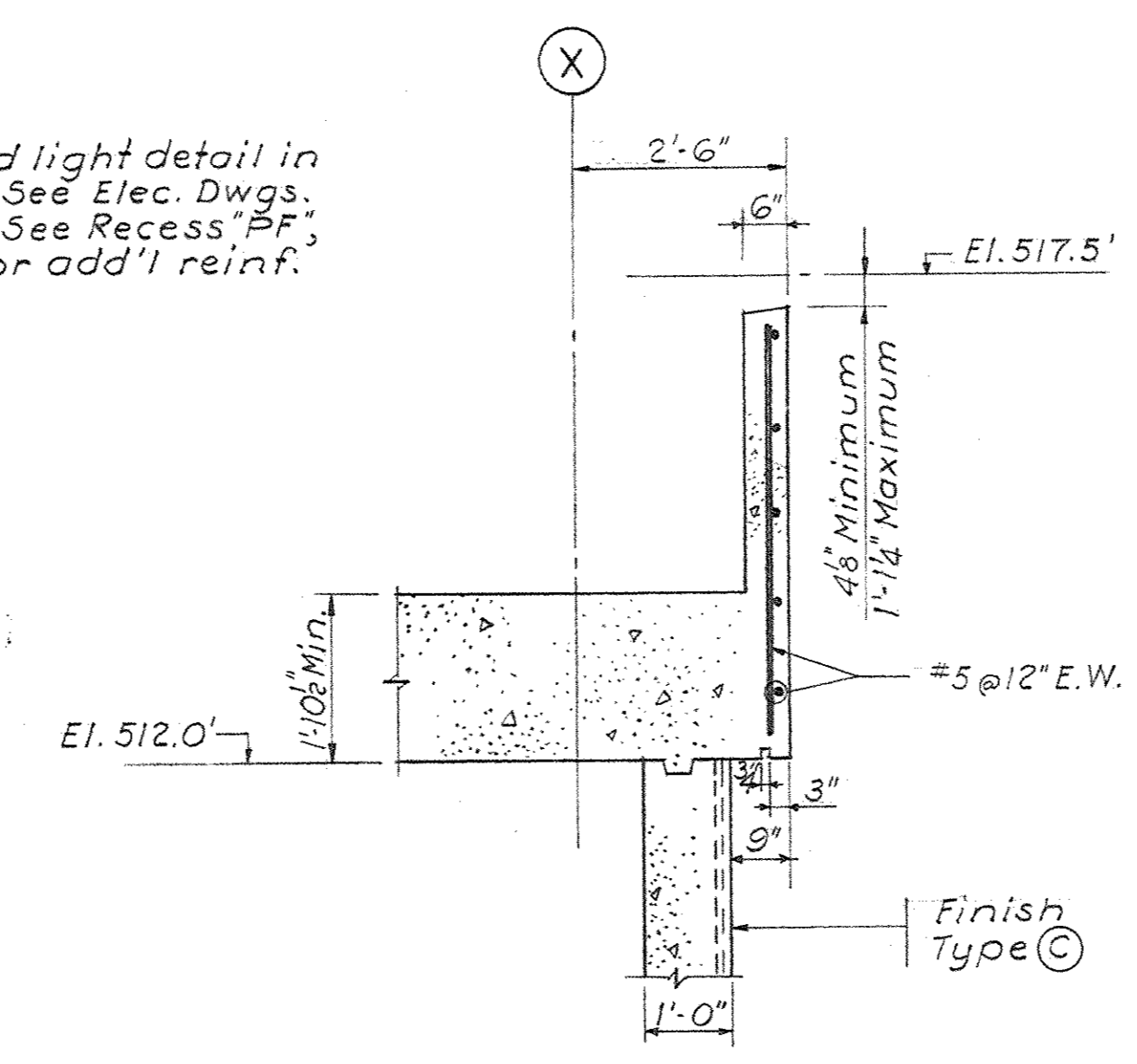

SECTION 52-52
Scale: 1/2" = 1'-0"

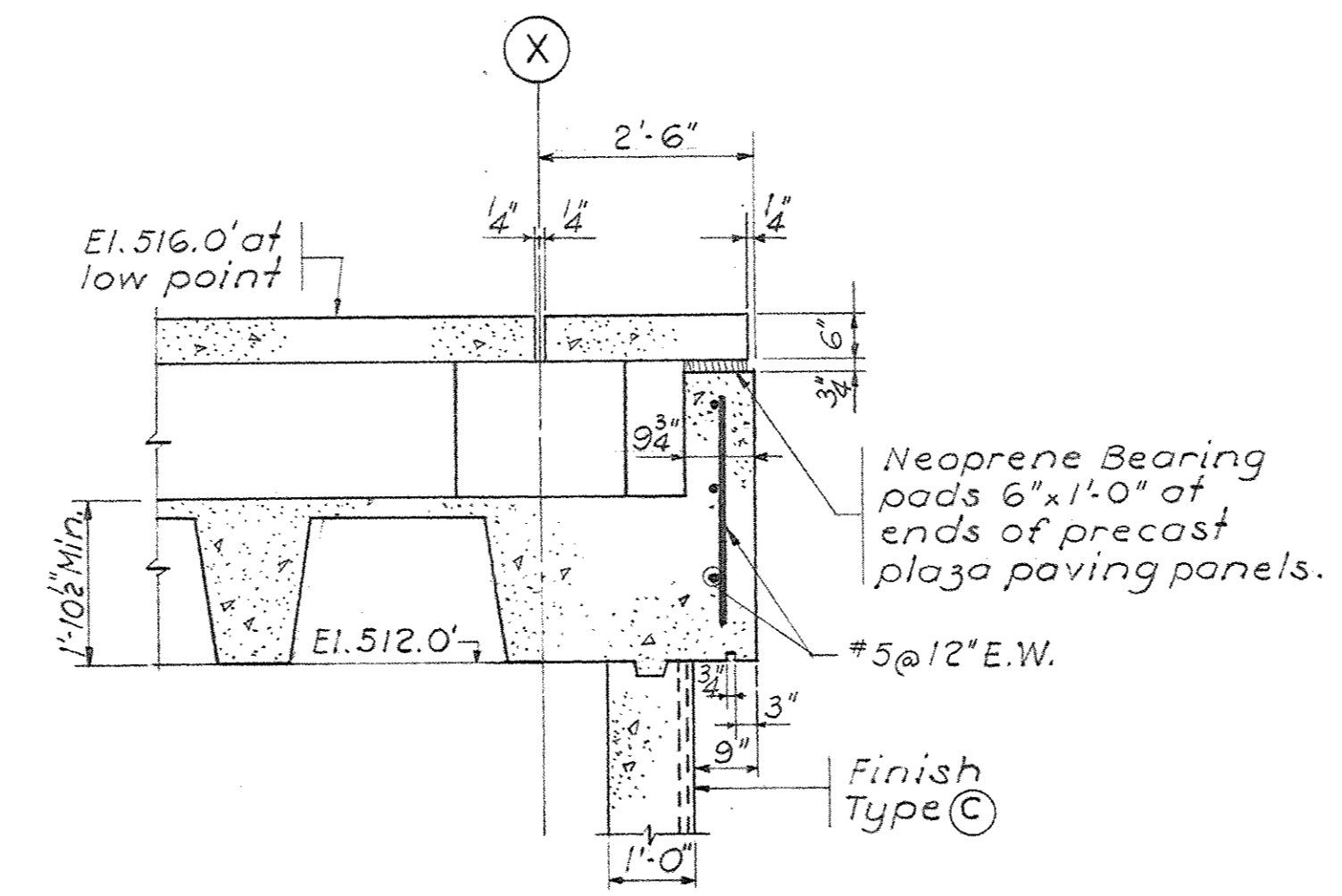

SECTION 55-55
Scale: 1/2" = 1'-0"

- NOTES**
1. For Section 24-24 see Dwg. No. S23
 2. For Sections 30-30, 31-31 and 44-44, see Dwg. No. S33
 3. For Section 41-41 see Dwg. No. S29
 4. For Section 42-42 see Dwg. No. S31

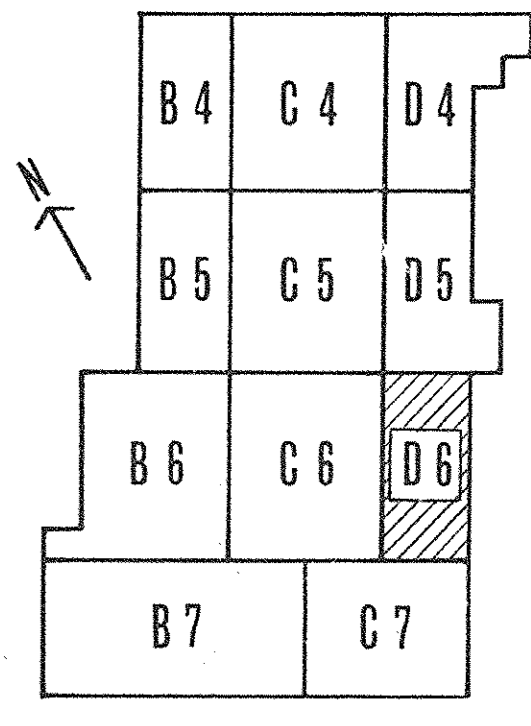

KEY PLAN

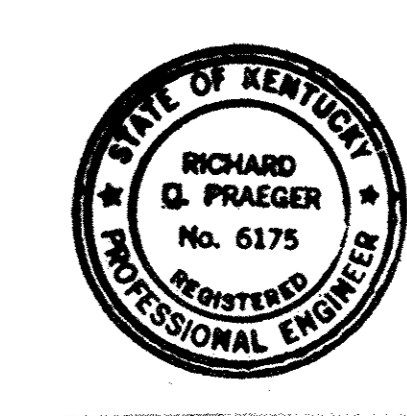

PRAEGER-KAVANAGH-WATERBURY
STRUCTURAL-ENGINEERS
R. D. PRAEGER, Partner

CAPITAL PLAZA DEVELOPMENT PHASE II		FRANKFORT, KENTUCKY	
DRAWN BY HK	CHECKED BY JH	PARTIAL PLAZA LEVEL PLAN	DATE 16 OCT 73
SECTOR NO. D6	ARCHITECTS LEE POTTER SMITH, PRITCHETT, HUGG & CARTER 314 WILKINSON STREET FRANKFORT, KENTUCKY	ENGINEERS	COMM. NO. 50367 DRAWING NO. S46
APPROVED BY <i>[Signature]</i>	AGENCY HEAD W. M. Connally	COMMONWEALTH OF KENTUCKY DEPARTMENT OF FINANCE - DIVISION OF ENGINEERING FRANKFORT, KENTUCKY	DATE 10/22/73
APPROVED BY OWNER	OWNER		

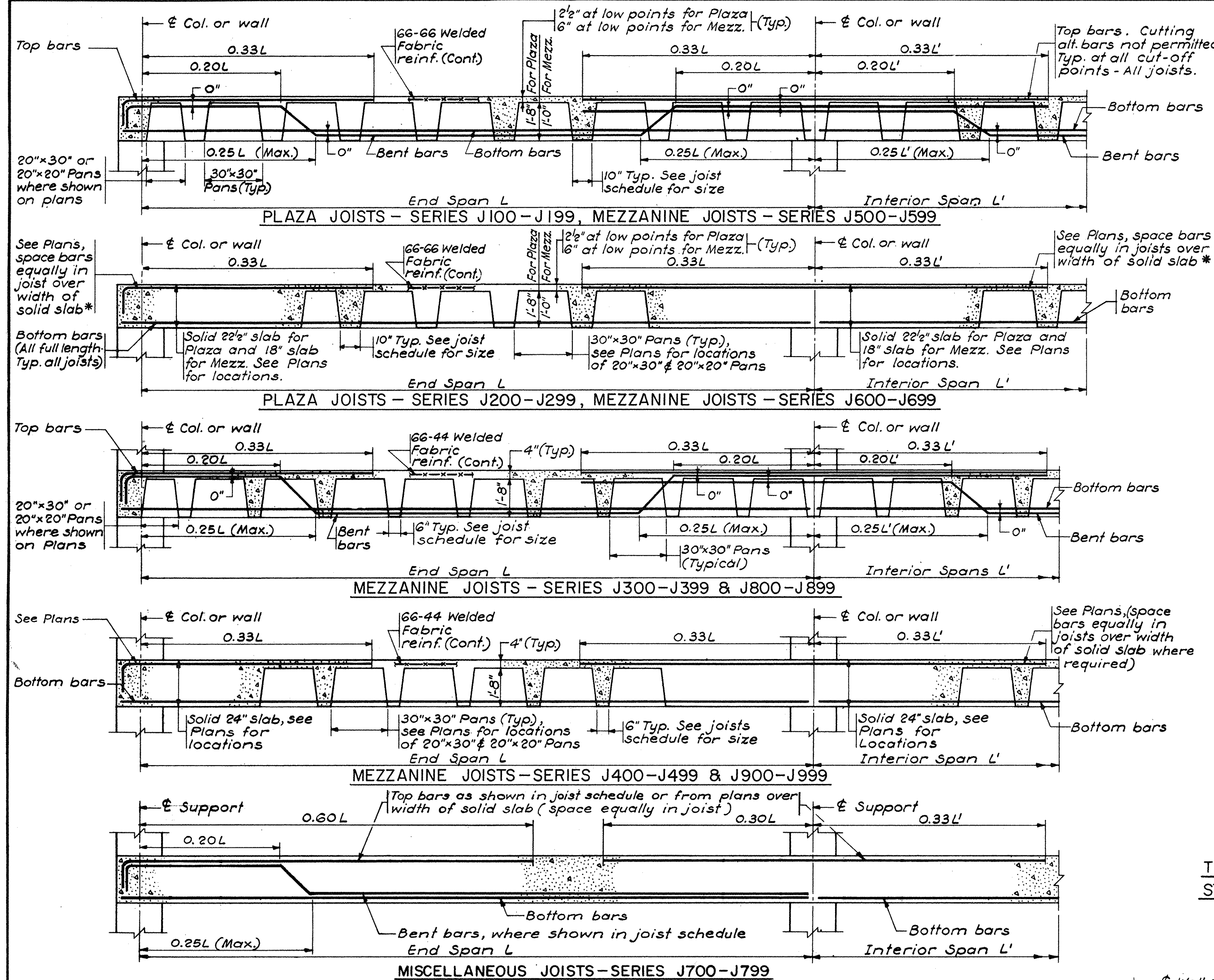

TYPICAL JOIST DETAILS
N.T.S.

*If bar cannot be spaced equally in joists, place excess bars in joists closest to columns.

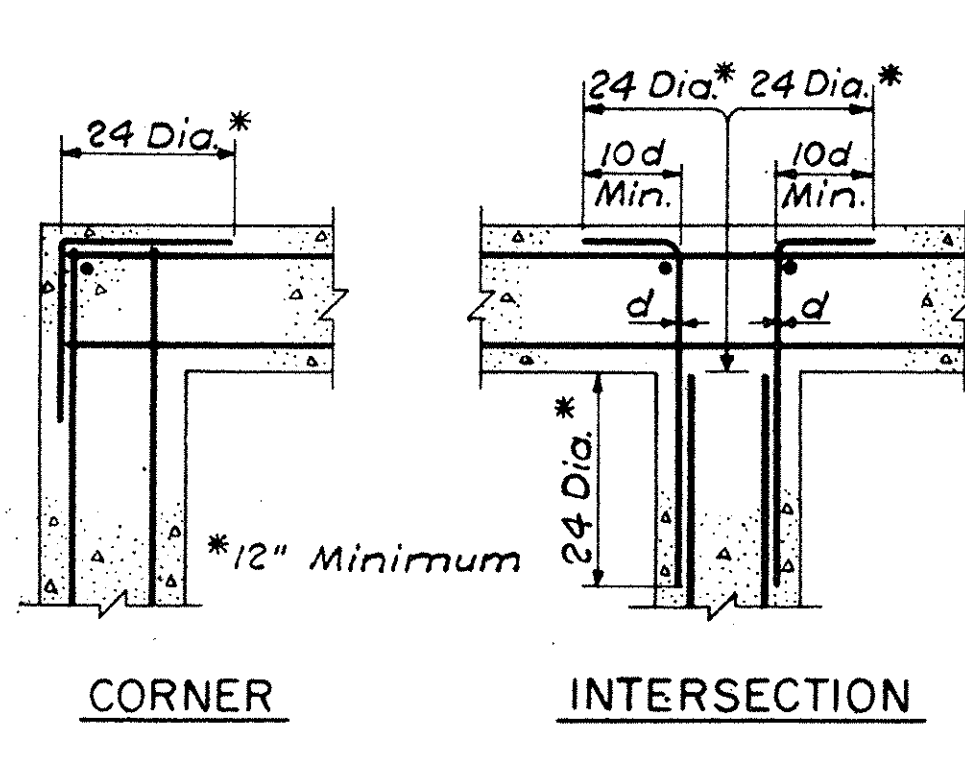

TYPICAL WALL REINFORCING DETAILS
See sections for steel sizes, vertical steel not shown.
N.T.S.

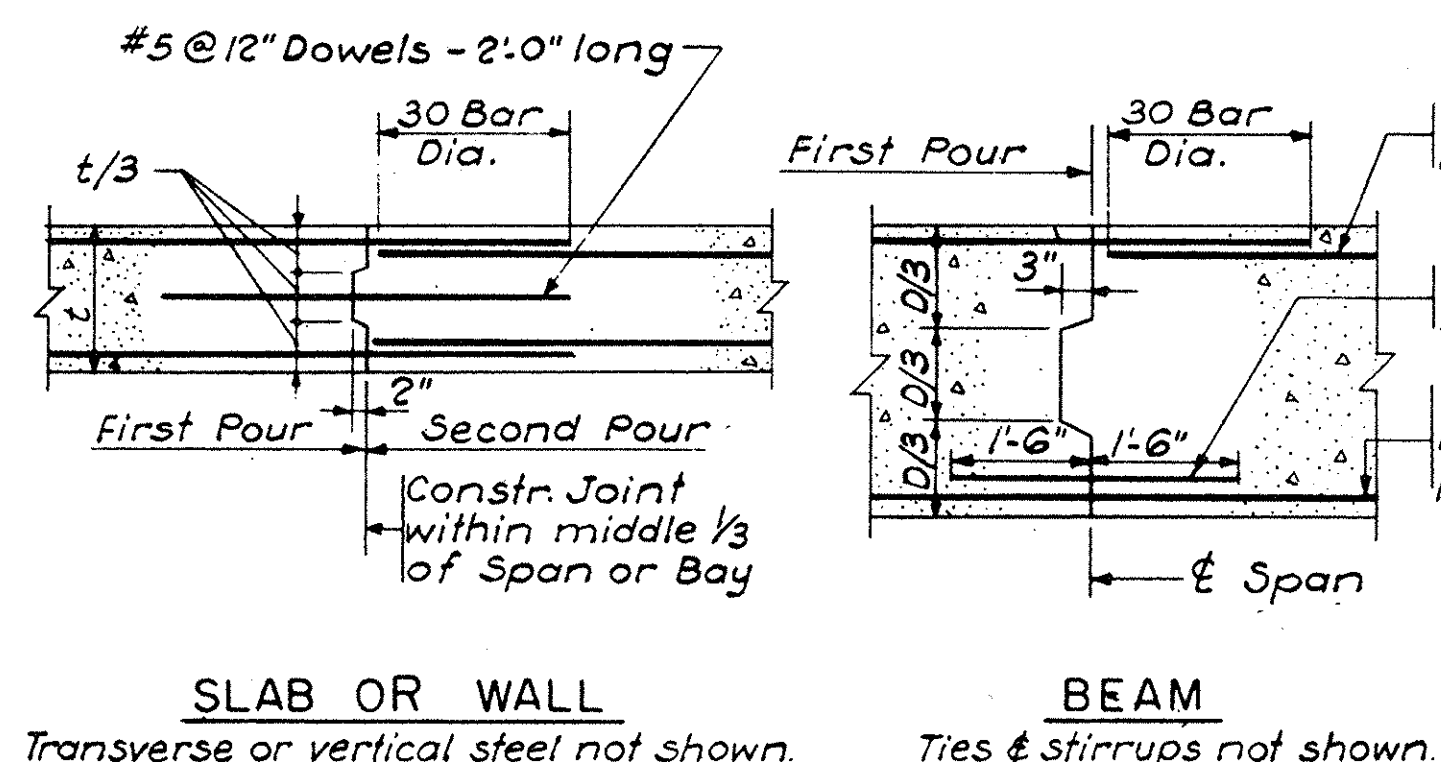

TYPICAL CONSTRUCTION JOINTS
Except for joints at slip-formed walls.
N.T.S.

20 Bar Dia. if less provide Standard Hook

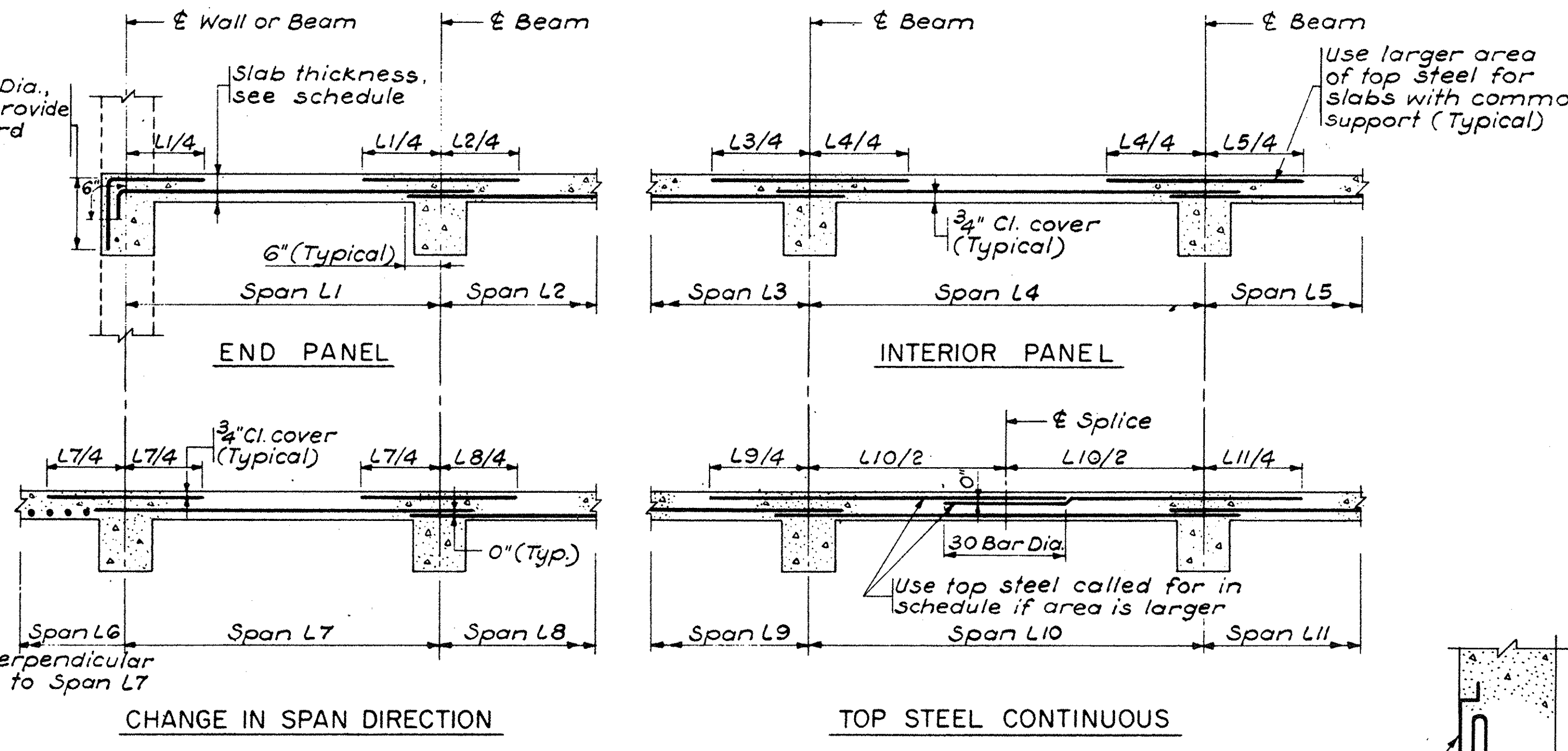

TYPICAL SLAB REINFORCING DETAILS
Temperature steel not shown - See General Notes.
N.T.S.

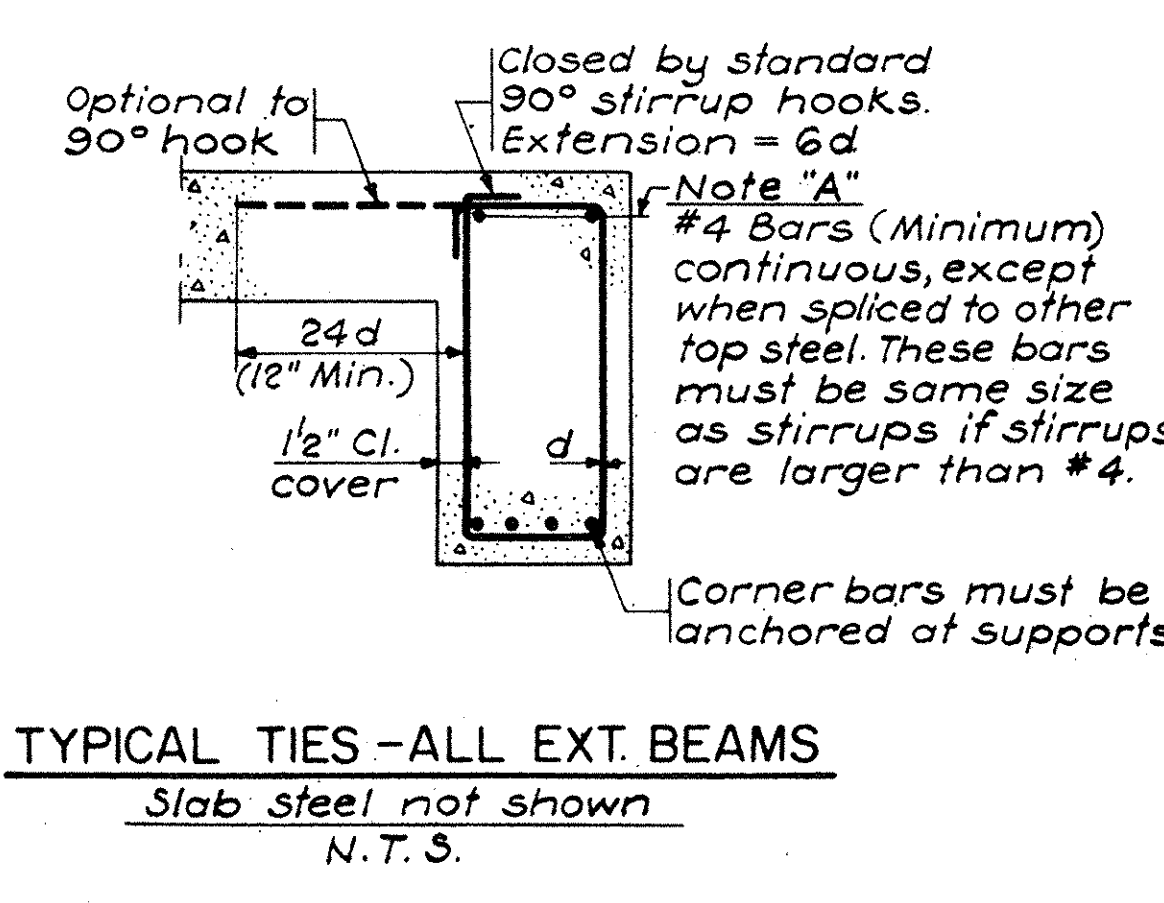

TYPICAL TIES - ALL EXT. BEAMS
Slab steel not shown.
N.T.S.

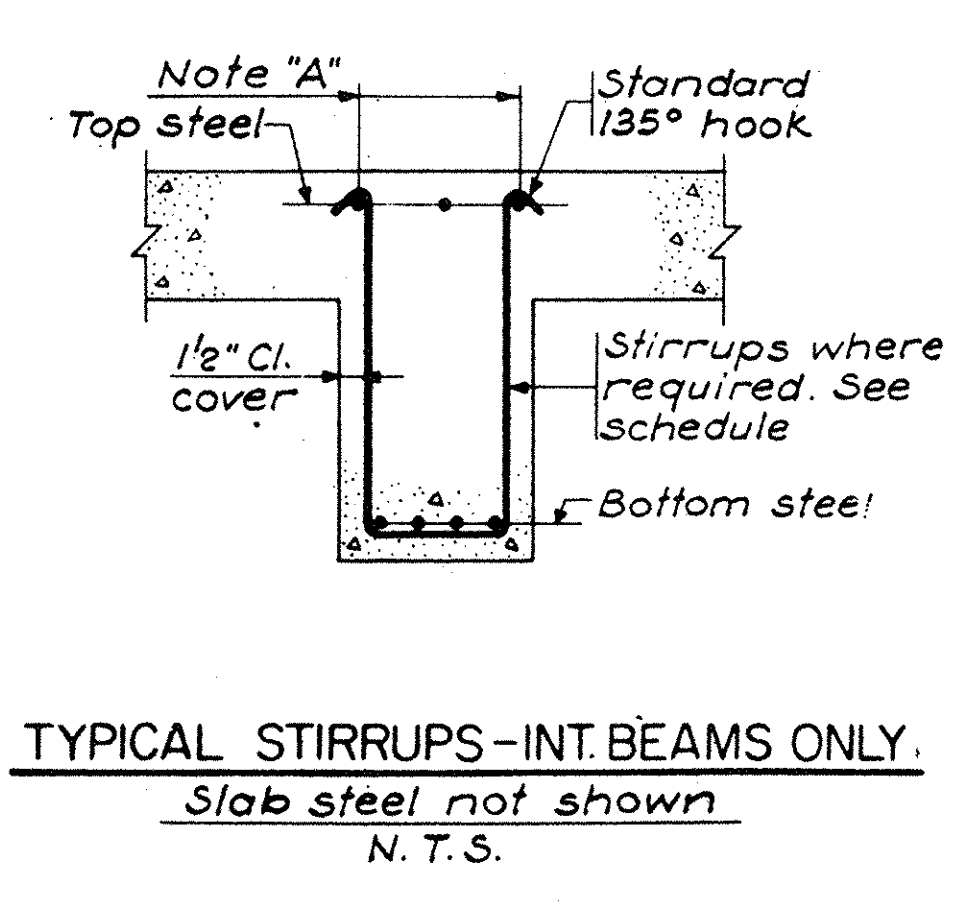

TYPICAL STIRRUPS - INT. BEAMS ONLY
Slab steel not shown.
N.T.S.

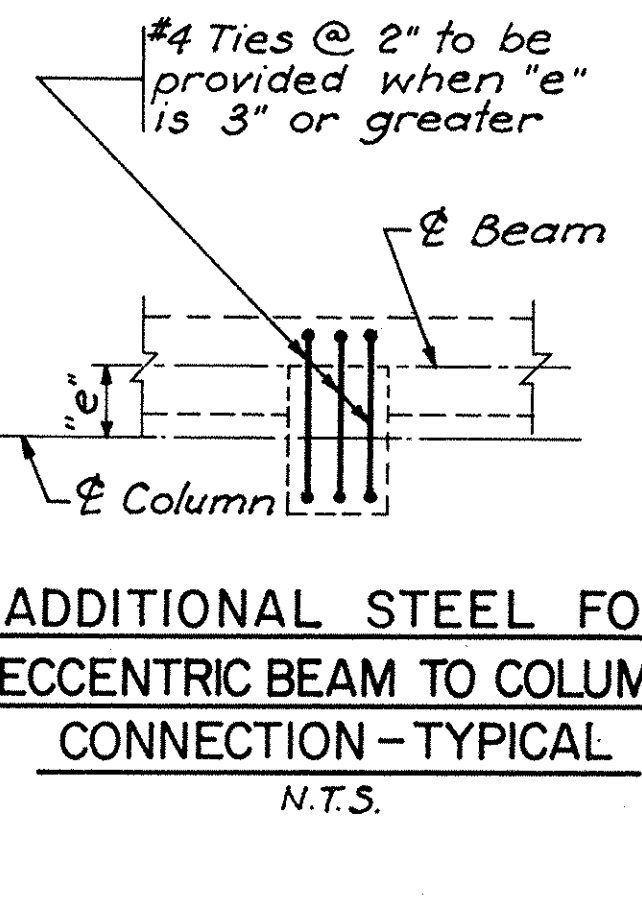

ADDITIONAL STEEL FOR ECCENTRIC BEAM TO COLUMN CONNECTION - TYPICAL
N.T.S.

CLASSES OF CONCRETE (N.S. DENOTES "NOT SPECIFIED")											
Class	Control Cyl. Strength 7 day 28 day	Cement Type	Coarse Aggregate		Fine Aggregate		Air 11-12%	Type Concrete	Locations (See Sections for Constr. Jts. Between Pours)		
			Color	Type	Color	Max. Size				Type	Color
B	NS 5000	I	White	Crushed Stone	NS	1/2"	Sand	White	7%	Precast	Screens, Benches, Wall Copings, Stair Treads, Soffit Units, Planters
C	NS 5000	I	White	Natural Gravel	Brown	1/2"	Sand	White	7%	Precast	Plaza Paving Panels
E	NS 5000	I	Gray	Crushed Stone	NS	3/4"	Sand	NS	6%	Precast	Pedestals, Car Bumpers
F	NS 4000	I	Gray	Lightweight	NS	3/4"	15% Sand 85% Lightweight	NS	6%	Cast-in-Place	Mezzanine and Plaza Floors, Stairs and Ramps Unless Noted
J	NS 4000	I	White	Crushed Stone	NS	3/4"	Sand	White	6%	Cast-in-Place	Arrival Court Columns; Patterned Walls; Mezzanine and Plaza Exposed Exterior Columns, Planters, Plaza Walls, and Stairs
K	NS 4000	I	Gray	Crushed Stone	NS	3/4"	Sand	NS	6%	Cast-in-Place	Mezzanine and Plaza Unexposed Columns and Walls
L	NS 3000	I	Gray	Lightweight	NS	1/2"	Sand	NS	7%	Cast-in-Place	Concrete Fill, Interior Sidewalks and Malls
N	NS 3000	I	White	Natural Gravel	Brown	1/2"	Sand	White	7%	Cast-in-Place	Exposed Aggregate Sidewalks
P	NS 3000	I	Gray	Crushed Stone	NS	3/4"	Sand	NS	6%	Cast-in-Place	Slab on Grade, Footings, Foundation Walls and Pits

GENERAL NOTES

- Design conforms to the applicable portions of the following standards:
 - Concrete - American Concrete Institute "Standard Building Code Requirements for Reinforced Concrete", (ACI 318-63). Ultimate strength procedures used throughout.
 - Steel - American Inst. of Steel Construction, "Specification for Design, Fabrication and Erection of Structural Steel for Buildings", Part 1, April 17, 1963.
 - Building Code - "The National Building Code", recommended by the National Board of Fire Underwriters, 1967.
 - Welding - "Code for Welding in Building Construction", American Welding Society, AWS D1.0-66.
 - "Recommended Practices for Welding Reinforcing Steel, Metal Inserts and Connections in Reinforced Concrete Construction", American Welding Society, AWS D12.1-61.
- Reinforcing bar steel for #3 and #4 bars shall conform to ASTM A15-66, Intermediate Grade, and to ASTM A305-65. All other reinforcing bar steel shall conform to ASTM A432-66. All welded fabric reinforcement shall conform to ASTM A185-64.
- Structural steel embedded items shall conform to ASTM A36-66, except where otherwise noted.
- Structural steel for framing over Clinton St. shall conform to ASTM A572-66 ASTM A441-66, ASTM A36-66 and ASTM A514-65 as indicated.
- Minimum slab reinforcing bar steel for concrete slabs not scheduled shall consist of #3 @ 12 ea. way, top and bottom continuous.
- Minimum slab reinforcing bar steel for concrete beams not scheduled shall consist of 2 #5 ea. bars top and bottom continuous, and #3 ties @ 12" o/c.
- Minimum wall reinforcing bar steel for concrete walls not detailed shall consist of #5 @ 12 ea. way ea. face.
- Unless otherwise shown, clear concrete cover to reinforcing bar steel shall be 1-1/2" for beams and columns, 3/4" for slabs and joists, 3/4" for exposed walls, 3" for concrete placed directly on the ground, and 2" for formed concrete surface exposed to the ground.
- Unless otherwise shown, all splices in reinforcing bar steel shall be 30 bar diameters.
- Building walls retaining earth shall be adequately braced top and bottom until floor systems and slabs on grade bracing these walls have been constructed and have obtained sufficient strength.
- Dovetail slots shall be installed in all concrete surfaces facing or abutting masonry walls. Reglets in concrete surfaces shall be installed where called for on Architectural Drawings.
- All embedded items shown on Architectural, Mechanical and Electrical Drawings shall be installed as indicated.
- See Mechanical and Electrical Drawings for sleeves and conduits placed in the concrete work.
- Provide #3 @ 12 bottom temperature steel in all roof and floor slabs perpendicular to slab span. Omit for two-way slabs.
- See Architectural, Mechanical and Electrical Drawings for concrete equipment pads, inertia blocks, etc.
- Construction joints in exterior exposed concrete surfaces other than those shown will not be permitted.
- All structural steel embedded items indicated are furnished under the Structural Steel Section of the Specifications, except where noted as furnished under the Miscellaneous Metal Section, and both are placed under the Concrete Section of the Specifications. See Architectural Drawings for additional miscellaneous metal embedded items.
- Minimum slab thickness not otherwise shown on plans is 4".
- Piles shall be cut off 6" above bottom of footings.
- All dowels into footings, walls, beams, etc., shall be tied in place prior to placing concrete.
- All exposed concrete seen from the plaza level, from streets, or from the arrival court shall be white concrete.
- "At Ground Level slabs on grade, provide PVC waterstops at all construct. joints between this slab and its supports (interior and exterior concrete walls, column pedestals)."
- Bottom Elevations of footings noted thus: []
- Datum: USCG&S Mean Sea Level.
- Construction loads shall not exceed 25% of the design live load. No truck cranes will be permitted to operate on the mezzanine level, plaza framing level, or the plaza level decks.
- Air dry weight of Class "F" Concrete determined in accordance with American Concrete Institute Standard 301-66, Section 303 (b) shall not exceed 105 p.c.f.
- Elevations of tops of concrete noted thus: []
- Shearhead reinforcement noted thus: []
- Handholes in plaza paving panels noted thus: []
- All concrete walls are poured in place except screen walls which are precast concrete.
- Unless indicated otherwise provide 6x6-4/4 W.W.F. at all CLASS L concrete slabs, and all CLASS N concrete slabs, except CLASS L slabs 4" thick or less shall have 6x6-10/10 W.W.F.
- All exposed full faces of mezz. to plaza level concrete columns north of Clinton St. shall have finish type "B".

LOADING SCHEDULE

PLAZA LEVEL	PLAZA FRAMING LEVEL AT DEEP PLANTERS	PLAZA FRAMING LEVEL AT SHALLOW PLANTERS	PLAZA FRAMING LEVEL AREA BETWEEN PLANTERS	MEZZANINE LEVEL
DEAD LOAD 6" P.C. Conc. Plank 75 psf	DEAD LOAD 5" Earth Fill W.P. & Protection Waffle Constr. 600 25 140 765 psf	DEAD LOAD 2-1/2" Earth Fill W.P. & Protection Waffle Constr. 300 25 140 465 psf	DEAD LOAD 6" P.C. Conc. Plank 6" Gravel W.P. & Protection Waffle Constr. 75 50 5 140 270 psf	DEAD LOAD** S. of Clinton St. N. of Clinton St. Waffle Constr. 125 121 Miscellaneous 10 10 6" Fill - 55 135 psf 135 psf
LIVE LOAD or 12 Kip Concentration 250 psf	LIVE LOAD 50 psf	LIVE LOAD 50 psf	LIVE LOAD *250 psf	LIVE LOAD 100
TOTAL LOAD 325 psf	TOTAL LOAD 815 psf	TOTAL LOAD 515 psf	TOTAL LOAD 520 psf	TOTAL LOAD 235 psf 286 psf

*As Concentration Pedestals
Sidewalks Taken Separately Where Applicable

PRAEGER-KAVANAGH-WATERBURY STRUCTURAL ENGINEERS
R.Q. PRAEGER, Partner

CAPITAL PLAZA DEVELOPMENT PHASE II
FRANKFORT, KENTUCKY

GENERAL NOTES & TYPICAL DETAILS

DATE: 16 OCT. 67
COMM. NO. 50367
DRAWING NO. 10-26-67

ALL

LEE POTTER SMITH, PRITCHETT, HUGG & CARTER ARCHITECTS ENGINEERS
314 WILKINSON STREET FRANKFORT, KENTUCKY

COMMONWEALTH OF KENTUCKY
DEPARTMENT OF FINANCE - DIVISION OF ENGINEERING
FRANKFORT, KENTUCKY

APPROVED BY: AGENCY HEAD DATE: 10-26-67
APPROVED BY: OWNER DATE: 10-26-67

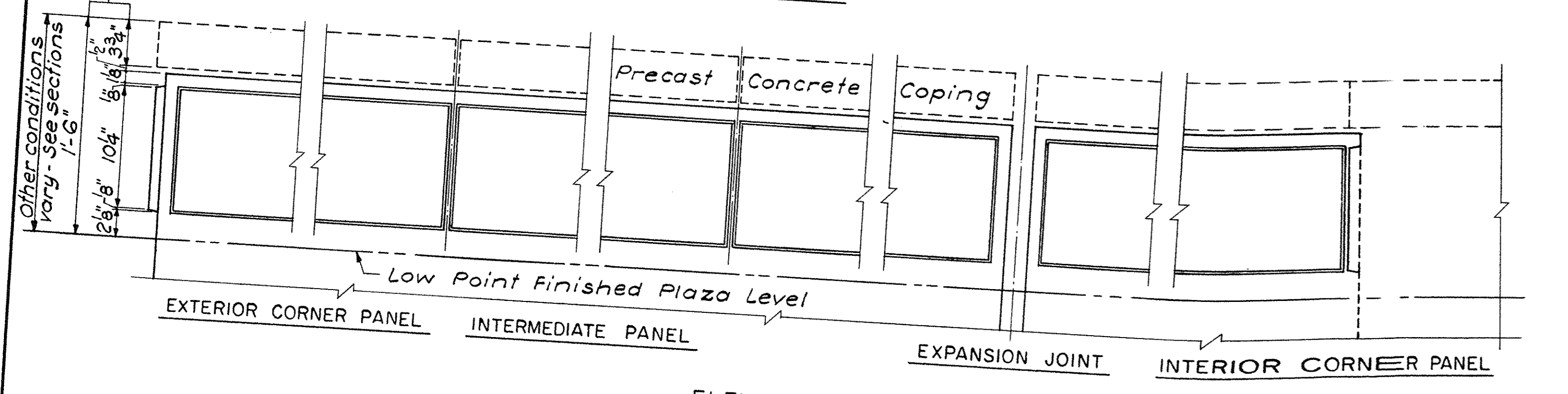
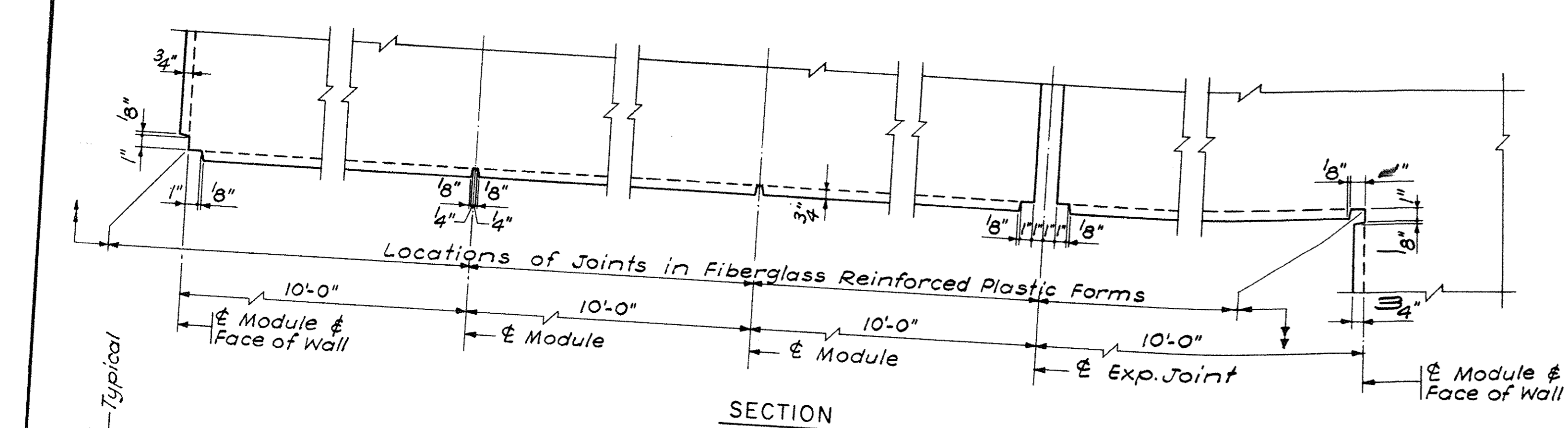

INTERIOR PLANTER WALLS - FINISH TYPE "A"
Scale: 1/2" = 1'-0"

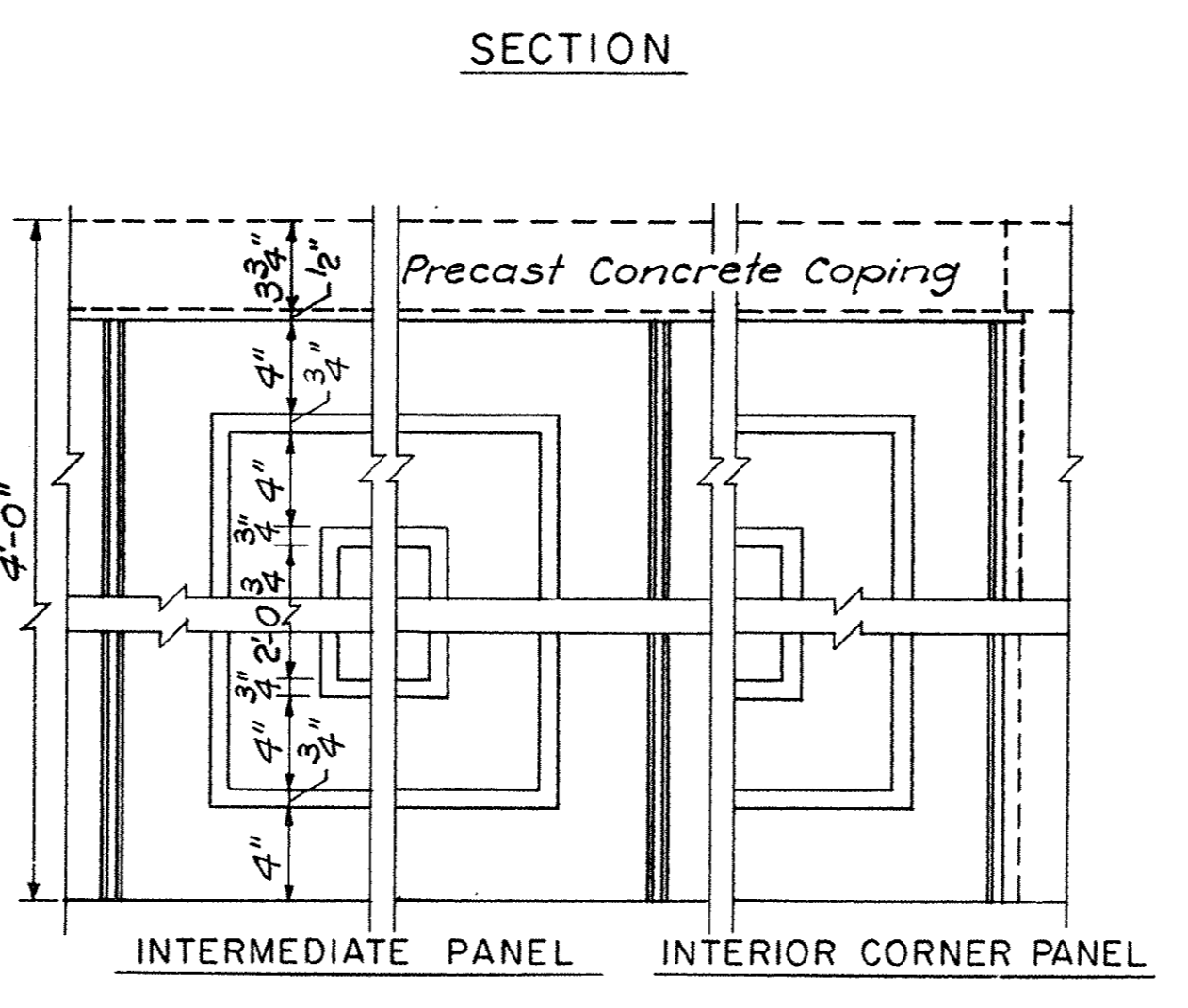
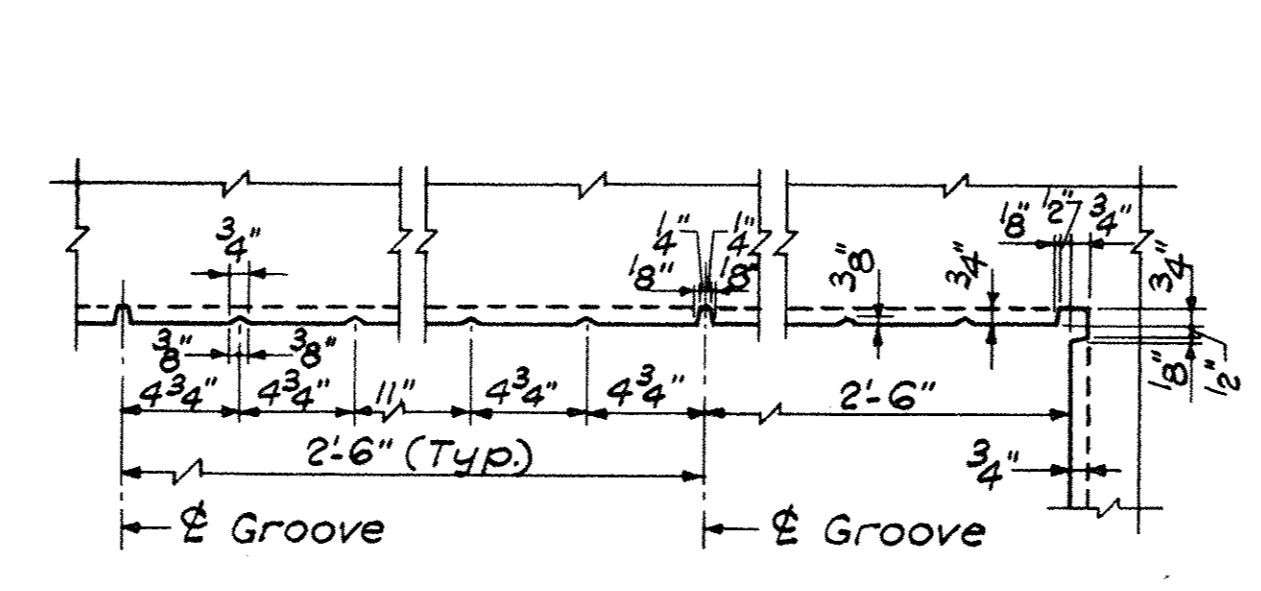

PLANTER WALLS - FINISH TYPE "G"
Scale: 1/2" = 1'-0"

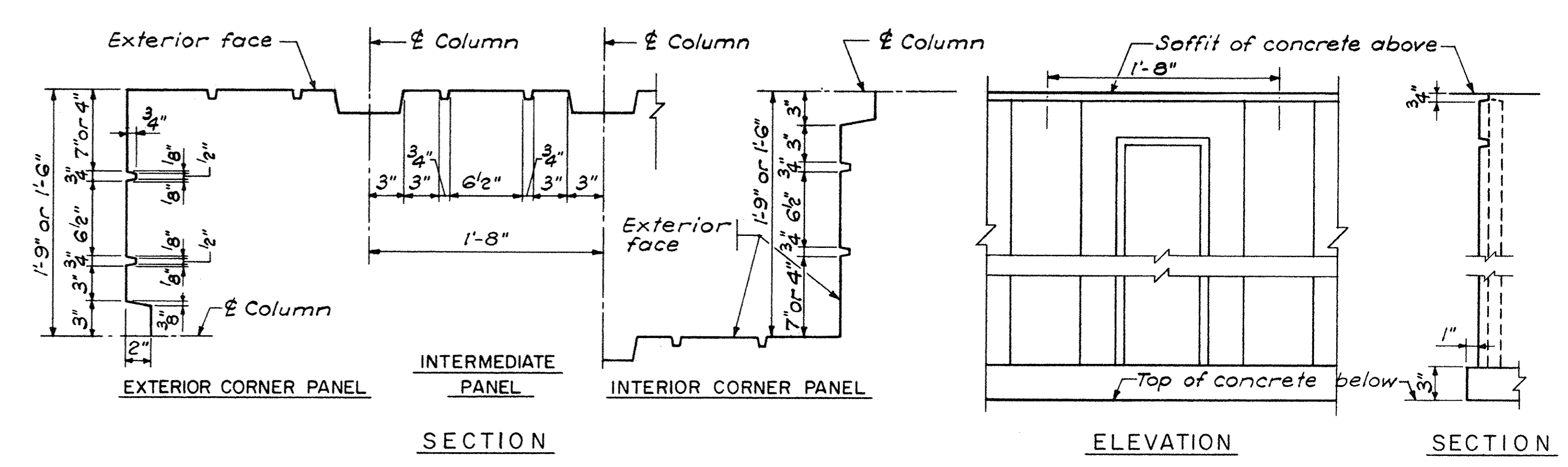

PATTERNED CAST-IN-PLACE WALLS - FINISH TYPE "C"
Scale: 1/2" = 1'-0"

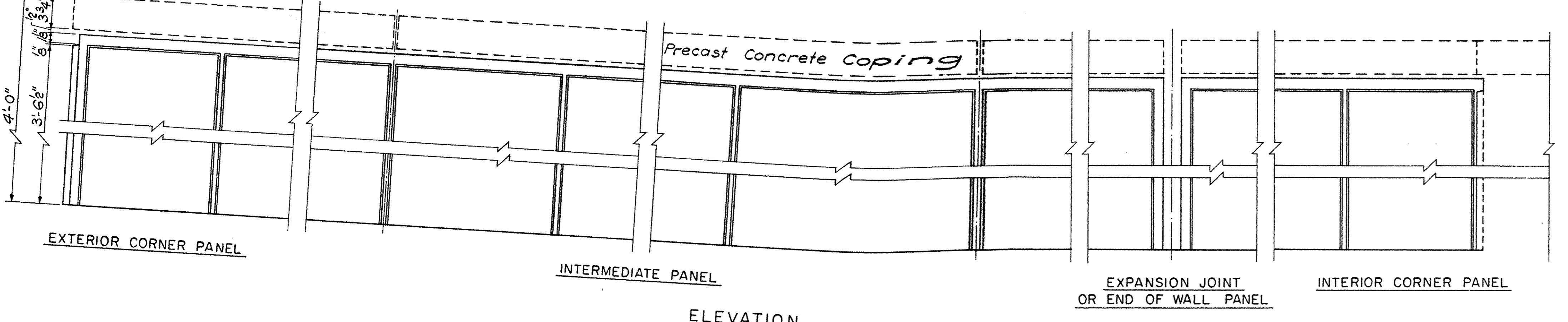
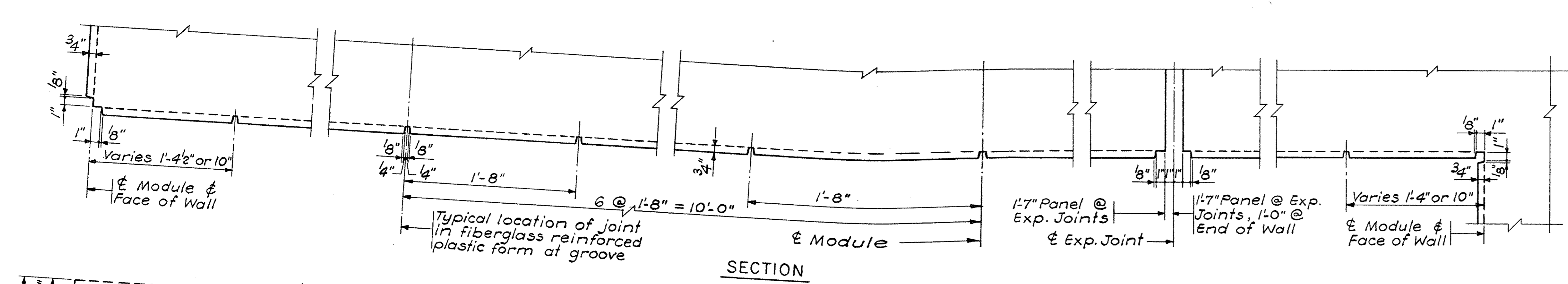

EXTERIOR PLANTER WALLS - FINISH TYPE "B"
Scale: 1/2" = 1'-0"

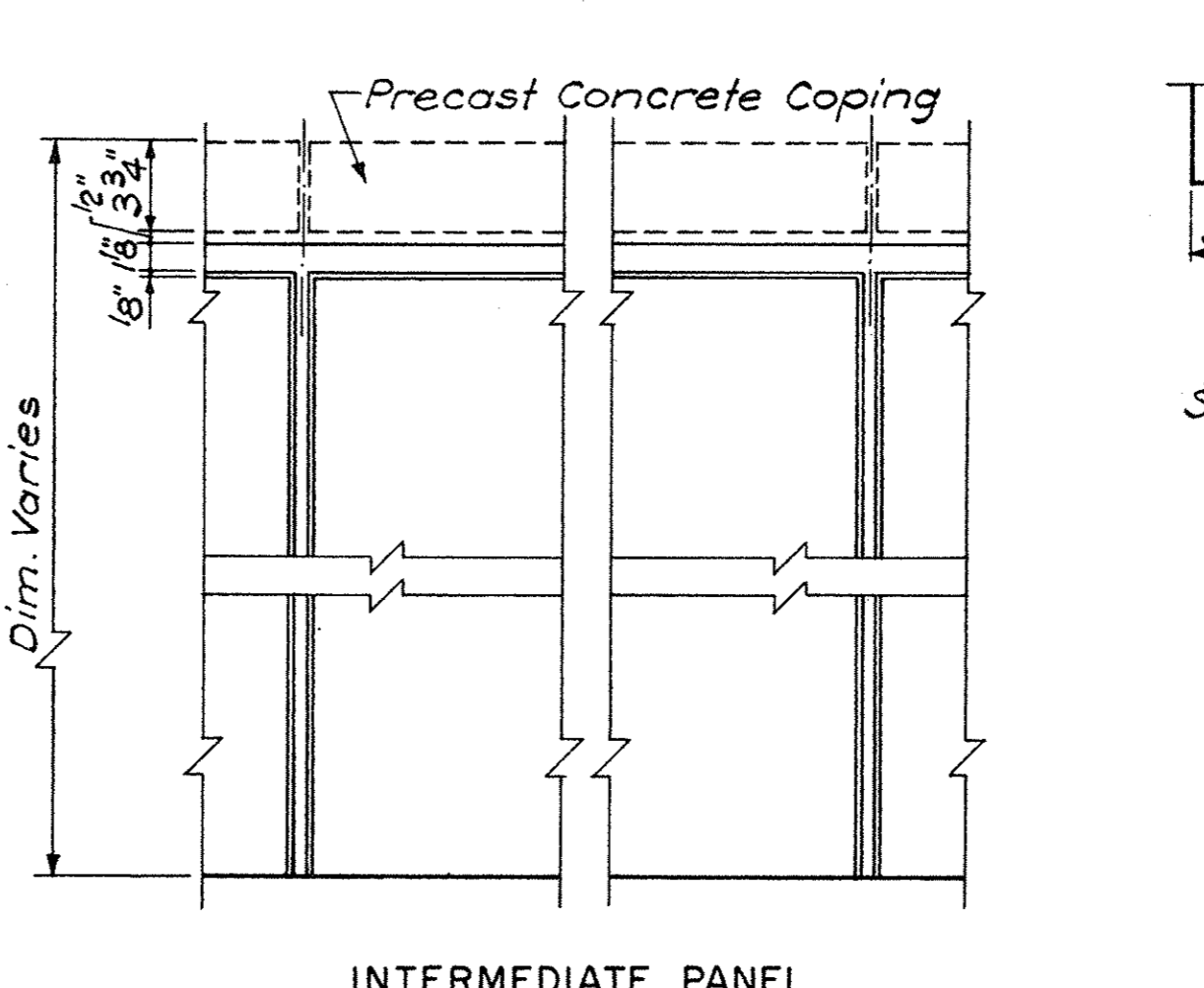
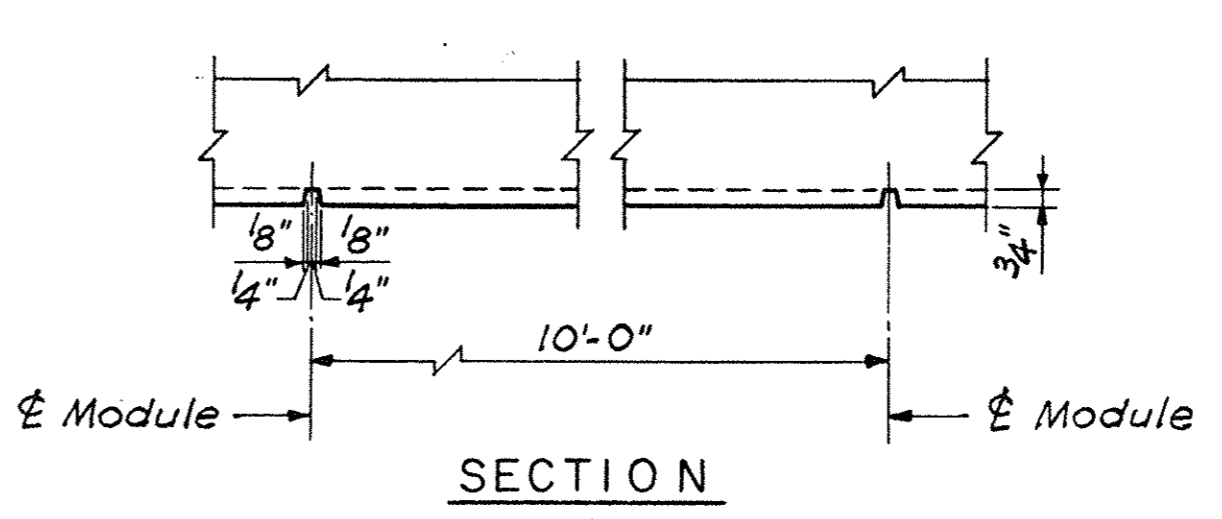

WALLS - FINISH TYPE "D"
Scale: 1/2" = 1'-0"

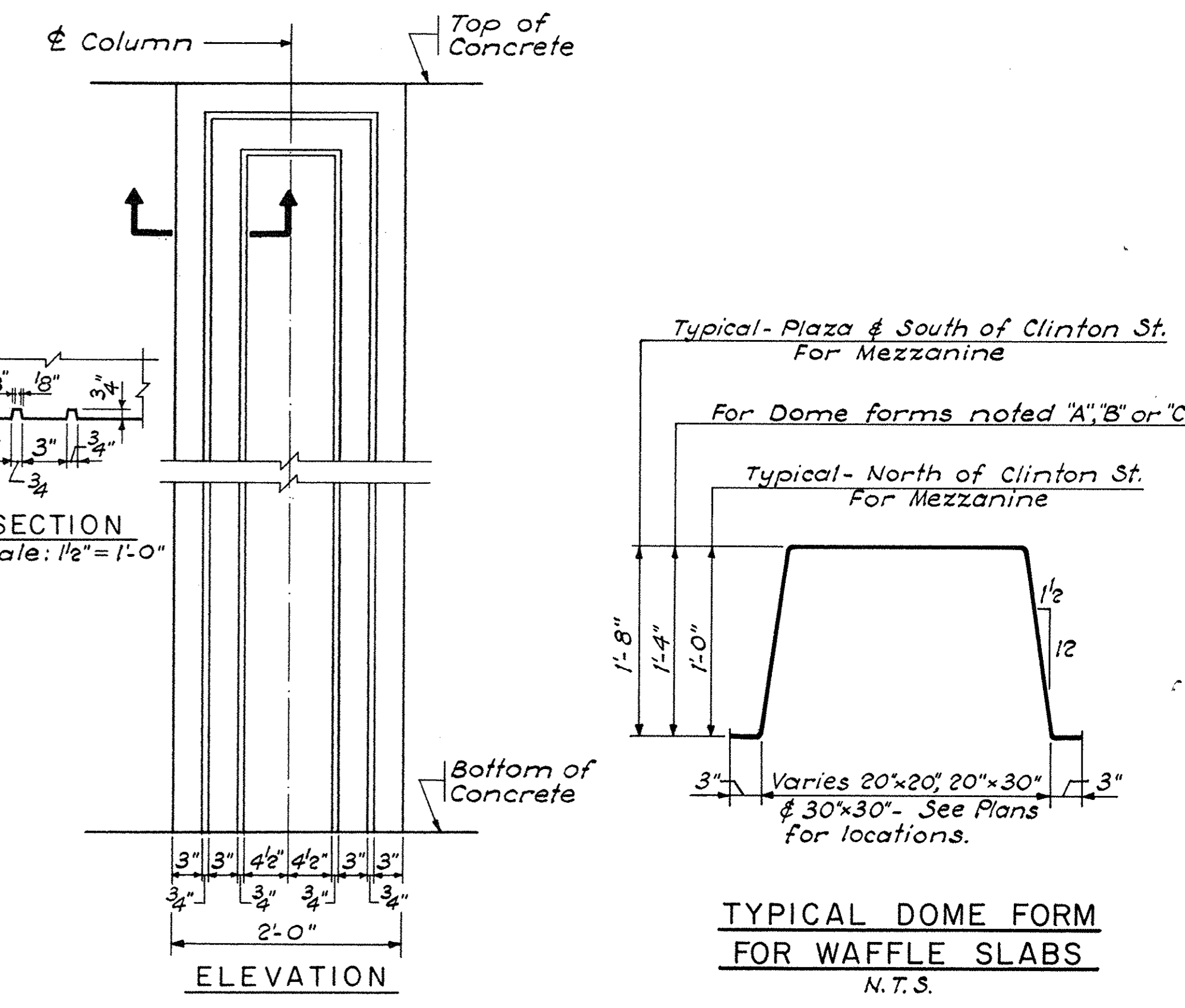

COLUMN - FINISH TYPE "E"
Scale: 1/2" = 1'-0"

TYPICAL DOME FORM FOR WAFFLE SLABS
N.T.S.

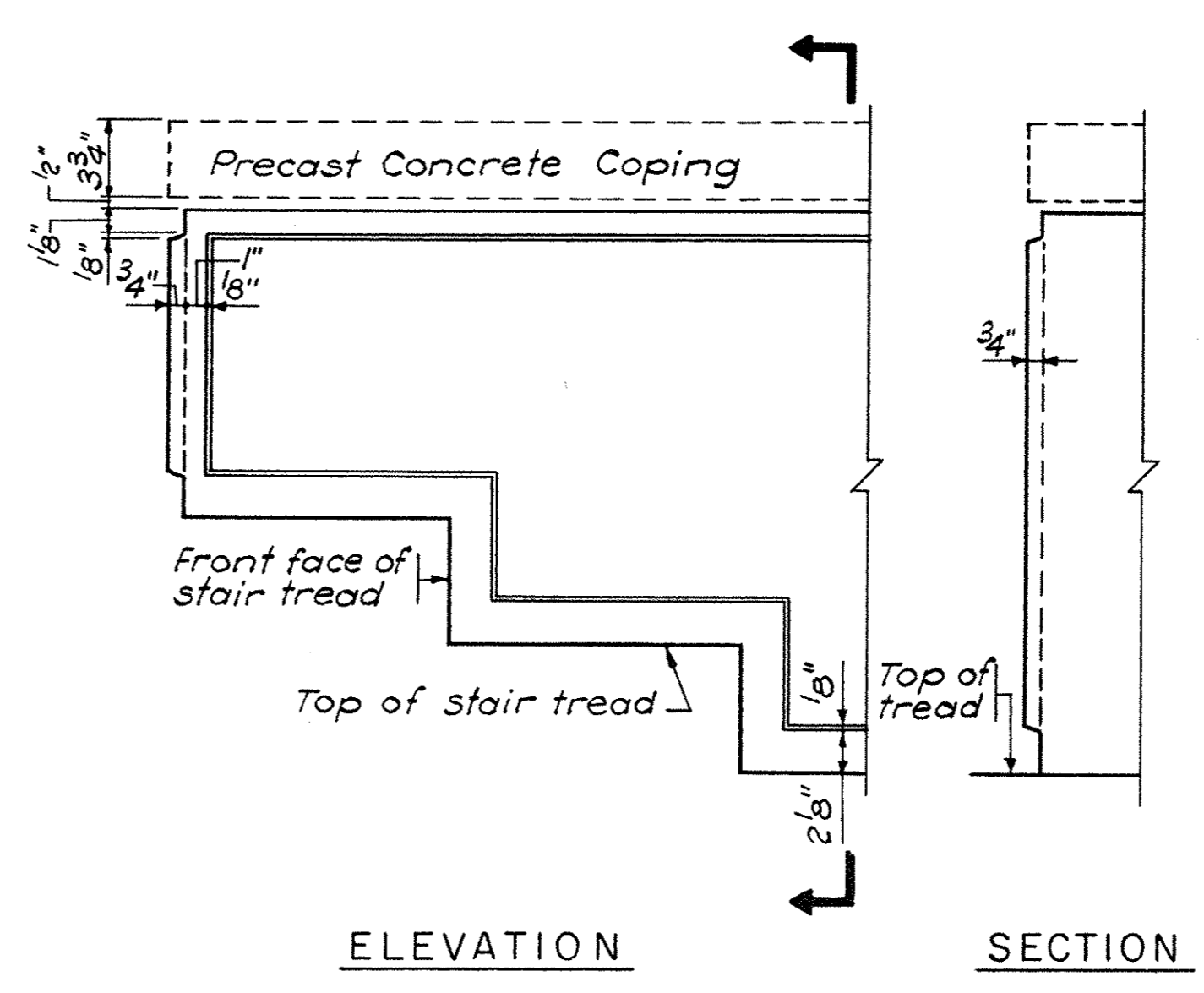

TYPE "A" FINISH AT STAIR CHEEK WALLS
Scale: 1/2" = 1'-0"

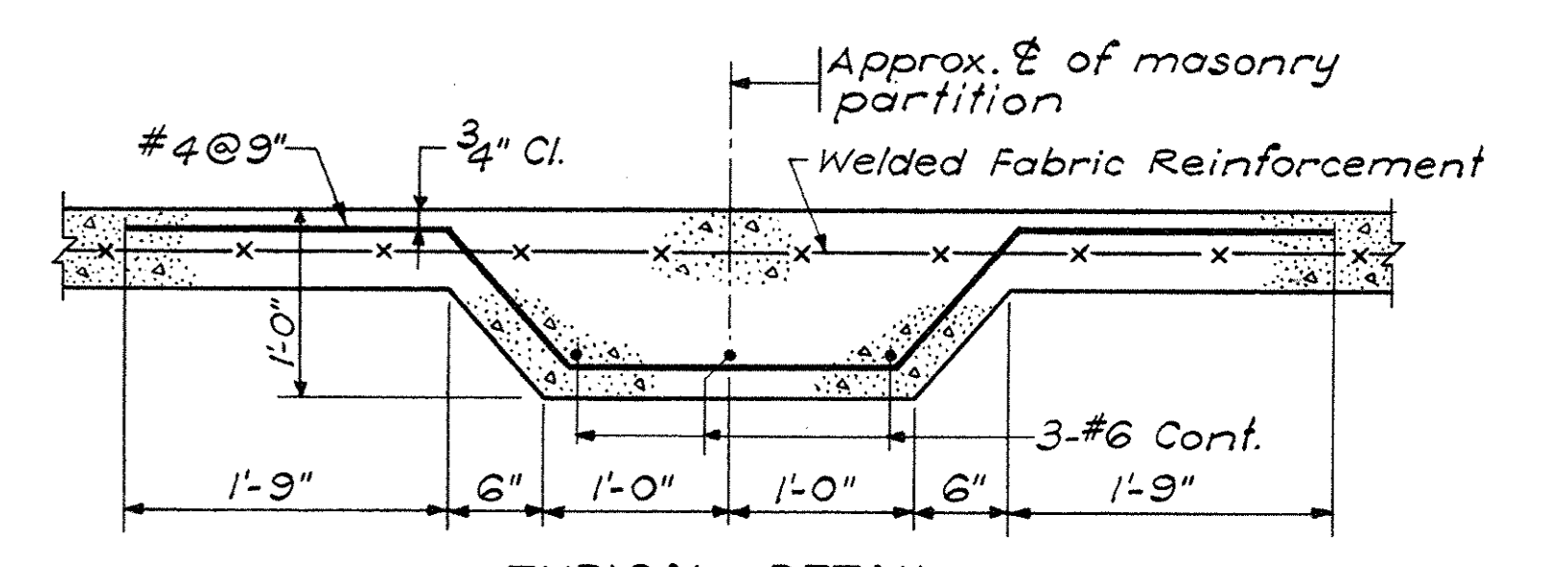

TYPICAL DETAIL SLAB ON GRADE THICKENING BELOW MASONRY PARTITIONS
Scale: 1" = 1'-0"

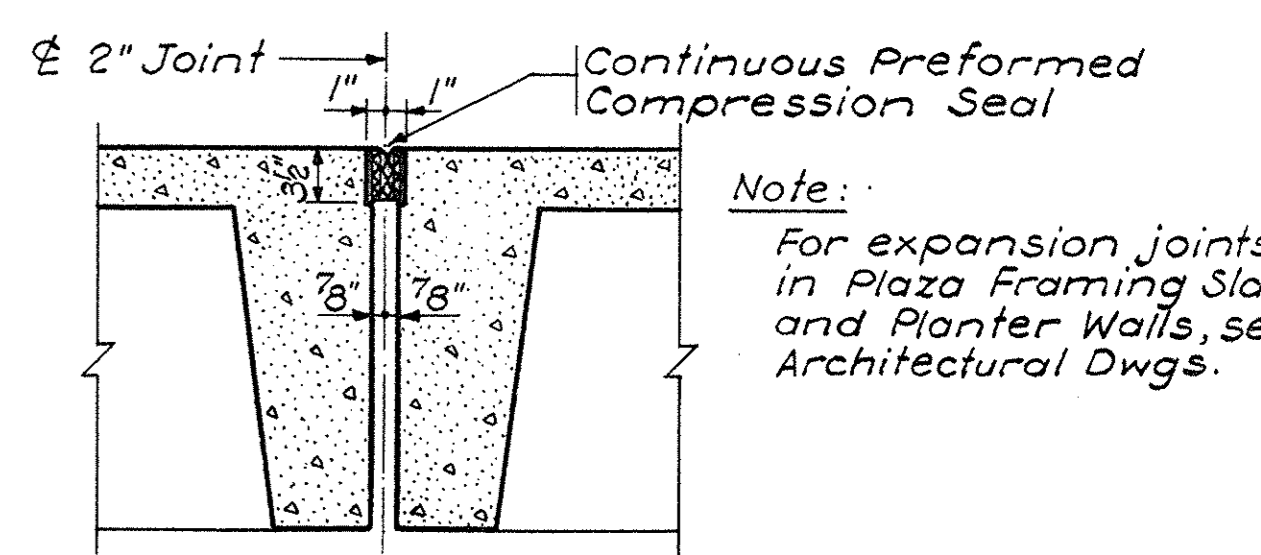

TYPICAL EXPANSION JOINT IN STRUCTURE MEZZANINE LEVEL
Scale: 1" = 1'-0"

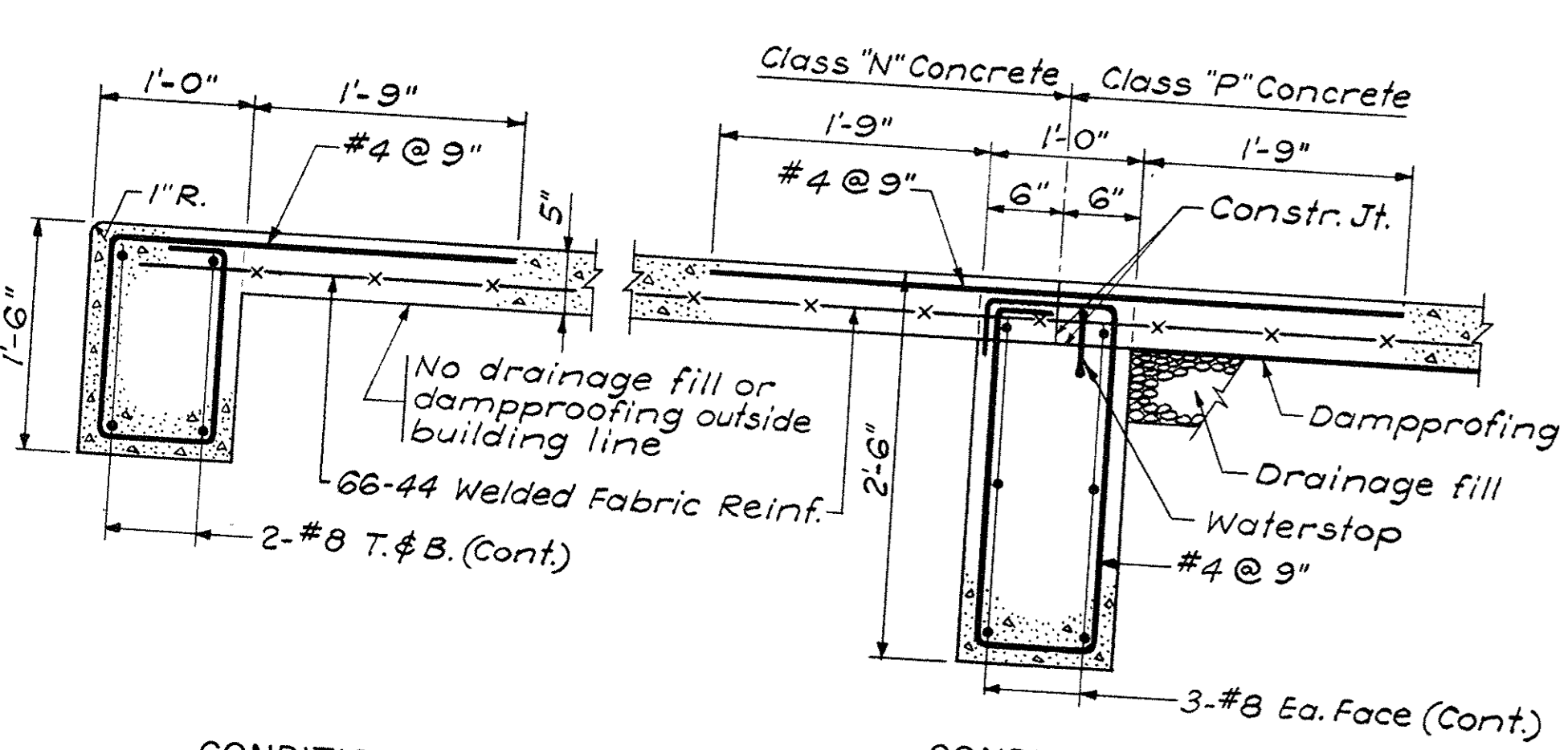

CONDITION AT EXTERIOR EDGE
CONDITION AT BUILDING LINE WITHOUT EXTERIOR WALL

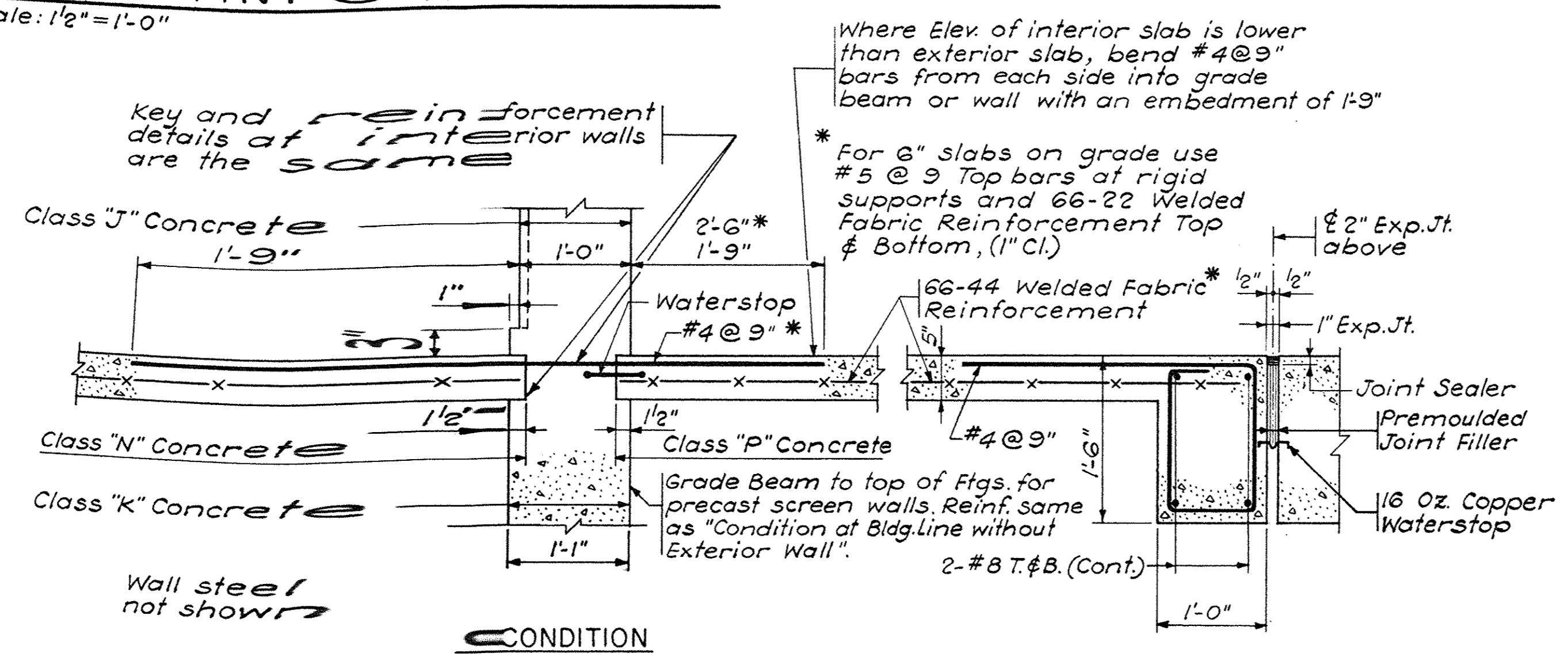

CONDITION BUILDING LINE WITH EXTERIOR WALL
CONDITION AT EXPANSION JOINT

TYPICAL SLAB ON GRADE DETAILS
Scale: 1" = 1'-0"
For slab details of interior columns, see Dwg. No. S 67

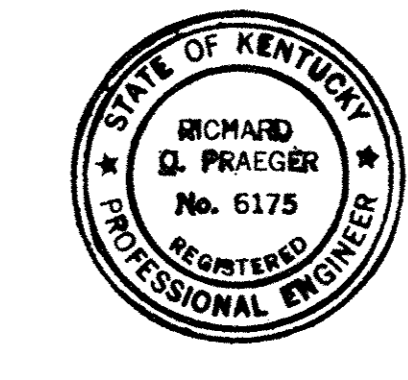

CAPITAL PLAZA DEVELOPMENT PHASE II		FRANKFORT, KENTUCKY	
DRAWN BY A.C.	DATE 16 OCT. 67	TYPICAL AND MISCELLANEOUS DETAILS	
CHECKED BY J.L.	CONTR. NO. 50367	LEE POTTER SMITH, PRITCHETT, HUGG & CARTER ARCHITECTS 314 WILKINSON STREET FRANKFORT, KENTUCKY	
SECTOR NO.	ENGINEERS	COMMONWEALTH OF KENTUCKY DEPARTMENT OF FINANCE - DIVISION OF ENGINEERING FRANKFORT, KENTUCKY	
ALL	DRAWING NO. S49	APPROVED BY AGENCY HEAD DATE 10-26-67	

AS-BUILT REQUIRED
EXEMPT PER 73
HUGG, SMITH & ELAUGHAN, INC.

PRAEGER-KAVANAGH-WATERBURY
STRUCTURAL-ENGINEERS
R.Q. PRAEGER, Partner

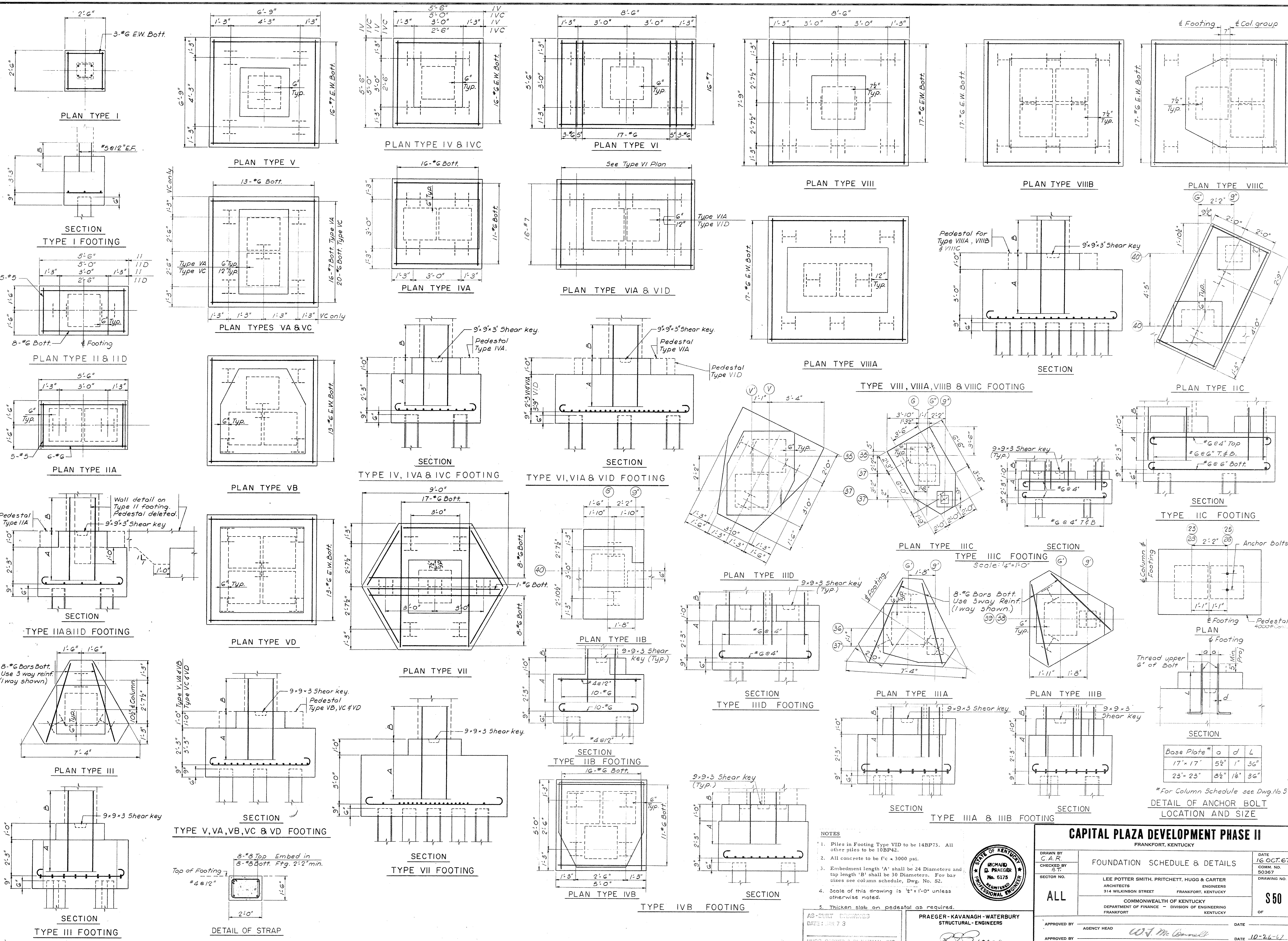

NOTES

1. Piles in Footing Type VID to be 14BP73. All other piles to be 10BP42.
2. All concrete to be f'c = 3000 psi.
3. Embedment length 'A' shall be 24 Diameters and top length 'B' shall be 30 Diameters. For bar sizes see column schedule, Dwg. No. S2.
4. Scale of this drawing is 1/2" = 1'-0" unless otherwise noted.
5. Thicken slab on pedestal as required.

AS-BUILT DRAWING
DATE: JAN 7 8

HUGG, CARTER & PLATTMAN, INC.

PRAEGER-KAVANAGH-WATERBURY
STRUCTURAL-ENGINEERS

R.Q. PRAEGER, Partner

CAPITAL PLAZA DEVELOPMENT PHASE II		
FRANKFORT, KENTUCKY		
DRAWN BY C.A.R.	CHECKED BY A.T.	DATE 16 OCT. 67
FOUNDATION SCHEDULE & DETAILS		COMM. NO. 50367
LEE POTTER SMITH, PRITCHETT, HUGG & CARTER ARCHITECTS 314 WILKINSON STREET FRANKFORT, KENTUCKY		DRAWING NO. S 50
COMMONWEALTH OF KENTUCKY DEPARTMENT OF FINANCE - DIVISION OF ENGINEERING FRANKFORT		
APPROVED BY AGENCY HEAD	APPROVED BY OWNER	DATE 10-26-67

DETAIL OF ANCHOR BOLT LOCATION AND SIZE

Base Plate	a	d	L
17" x 17"	5 1/2"	1"	36"
23" x 23"	8 1/2"	1 1/2"	36"

*For Column Schedule see Dwg No 5

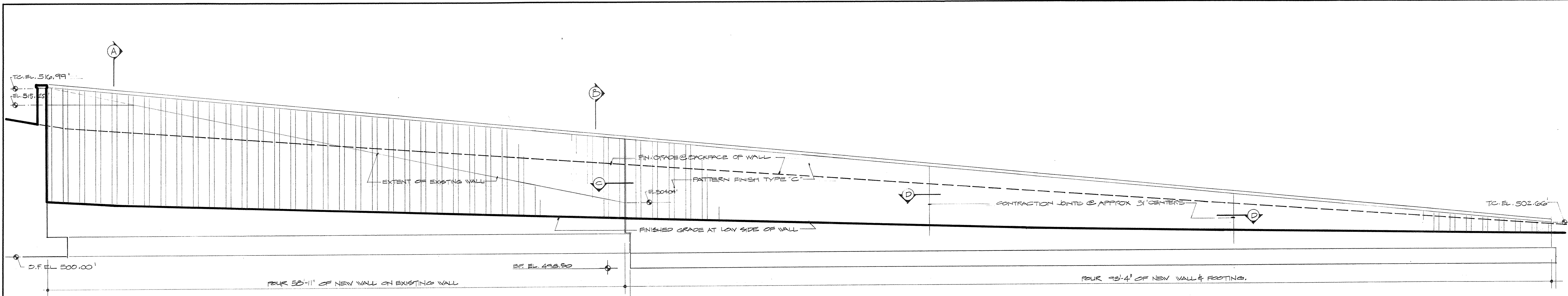

ELEVATION OF RETAINING WALL.
SCALE 1/4" = 1'-0"

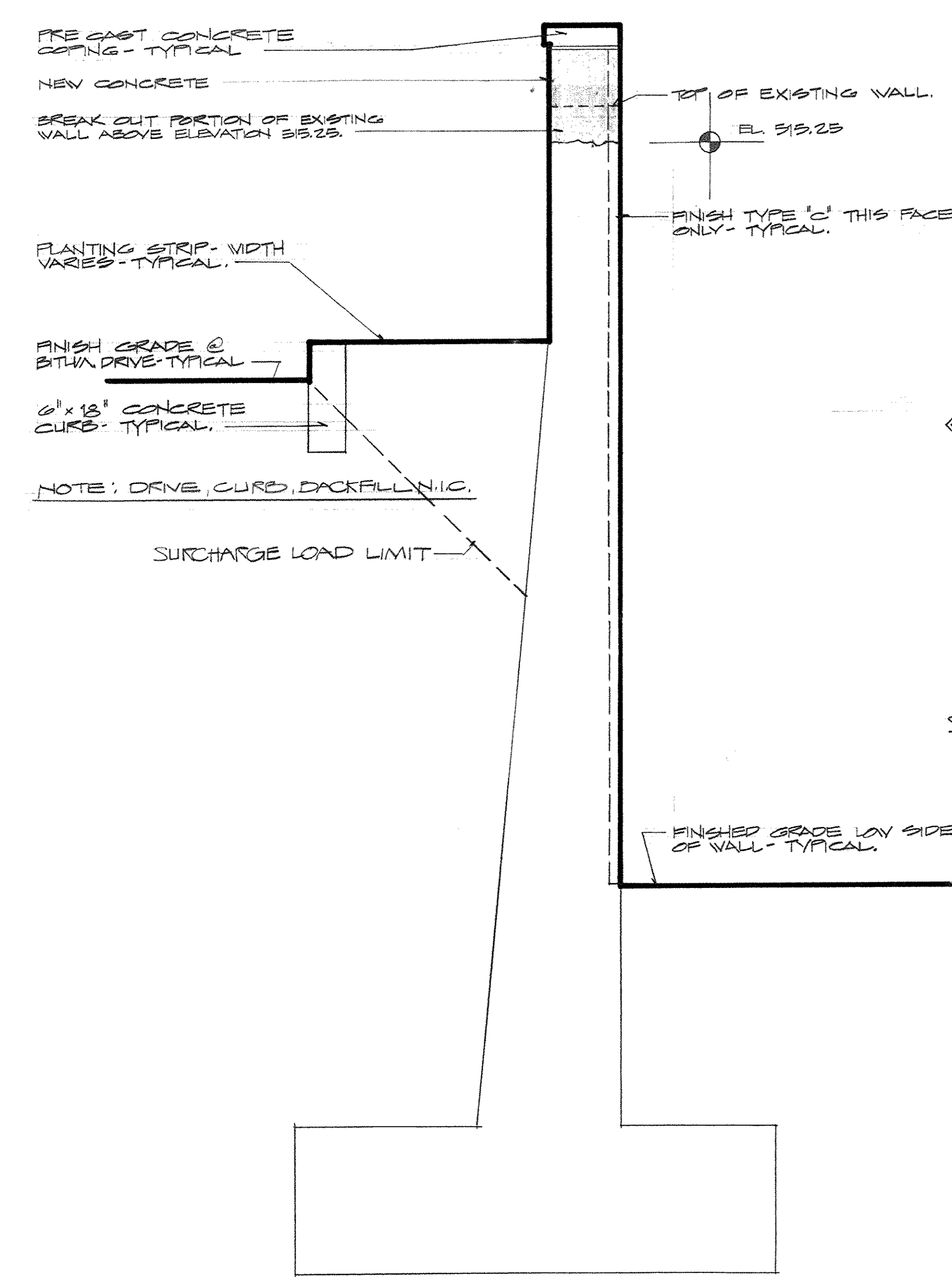

A
SCALE 3/4" = 1'-0"

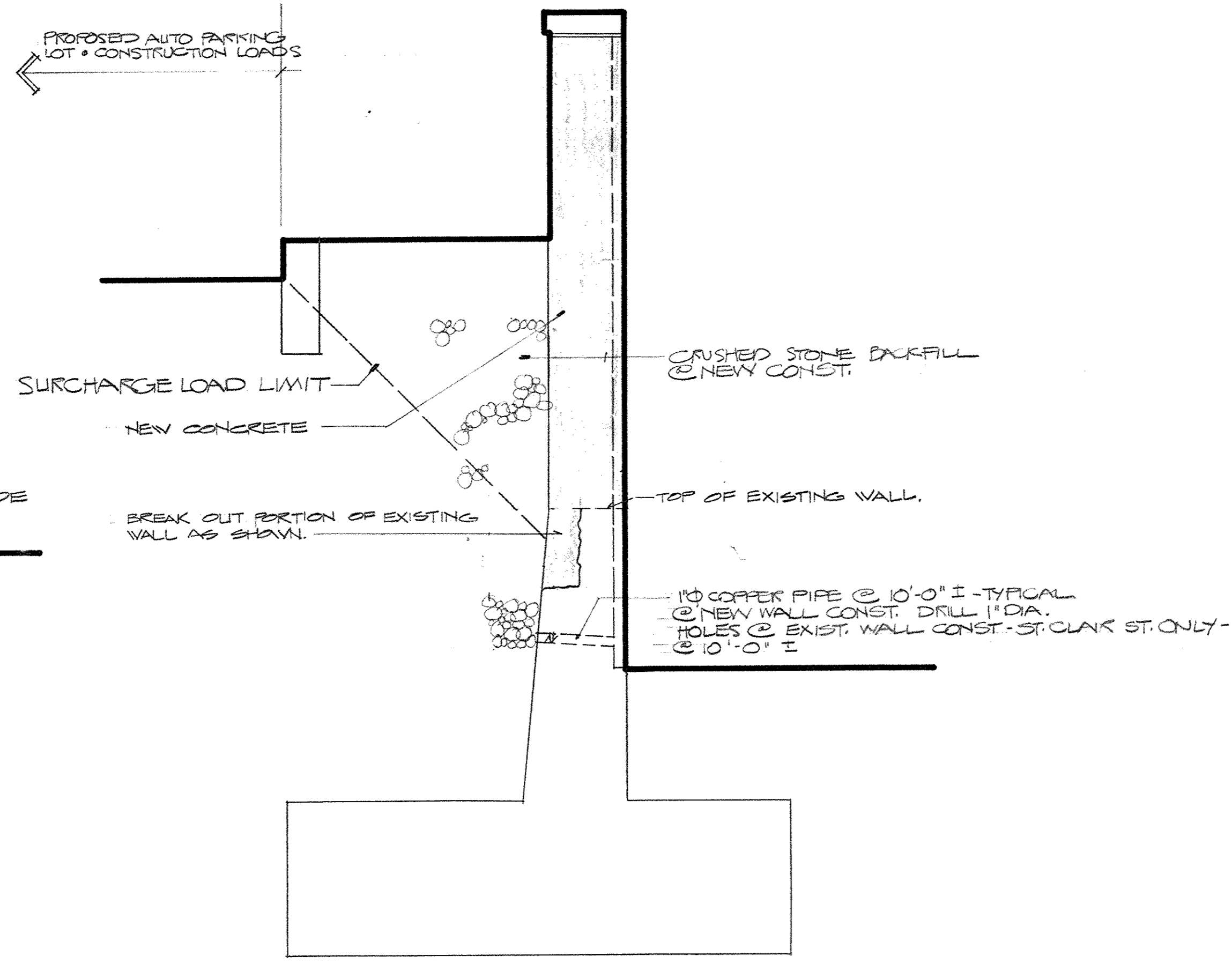

B
SCALE 3/4" = 1'-0"

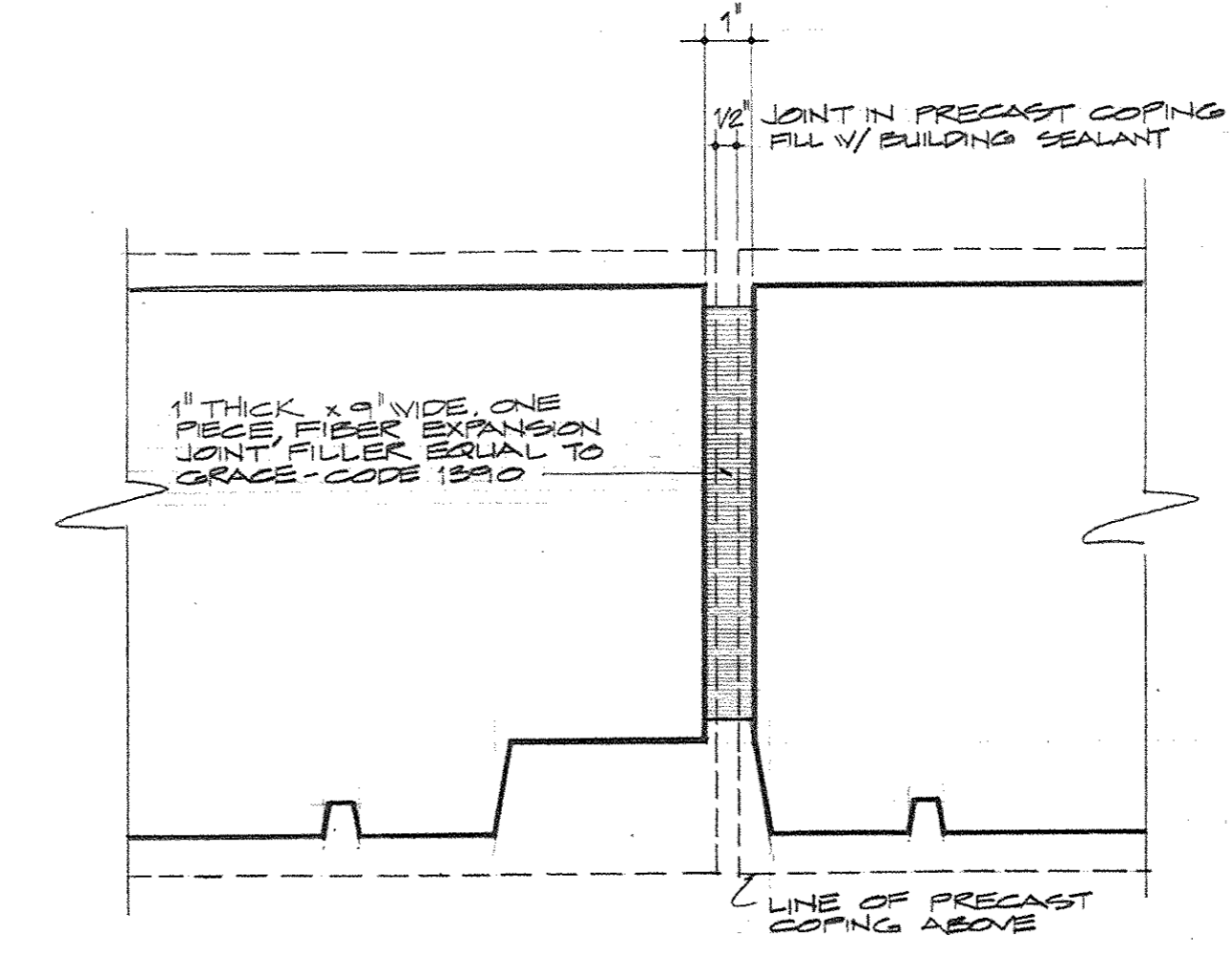

C EXPANSION JOINT DETAIL
SCALE 3/8" = 1'-0"

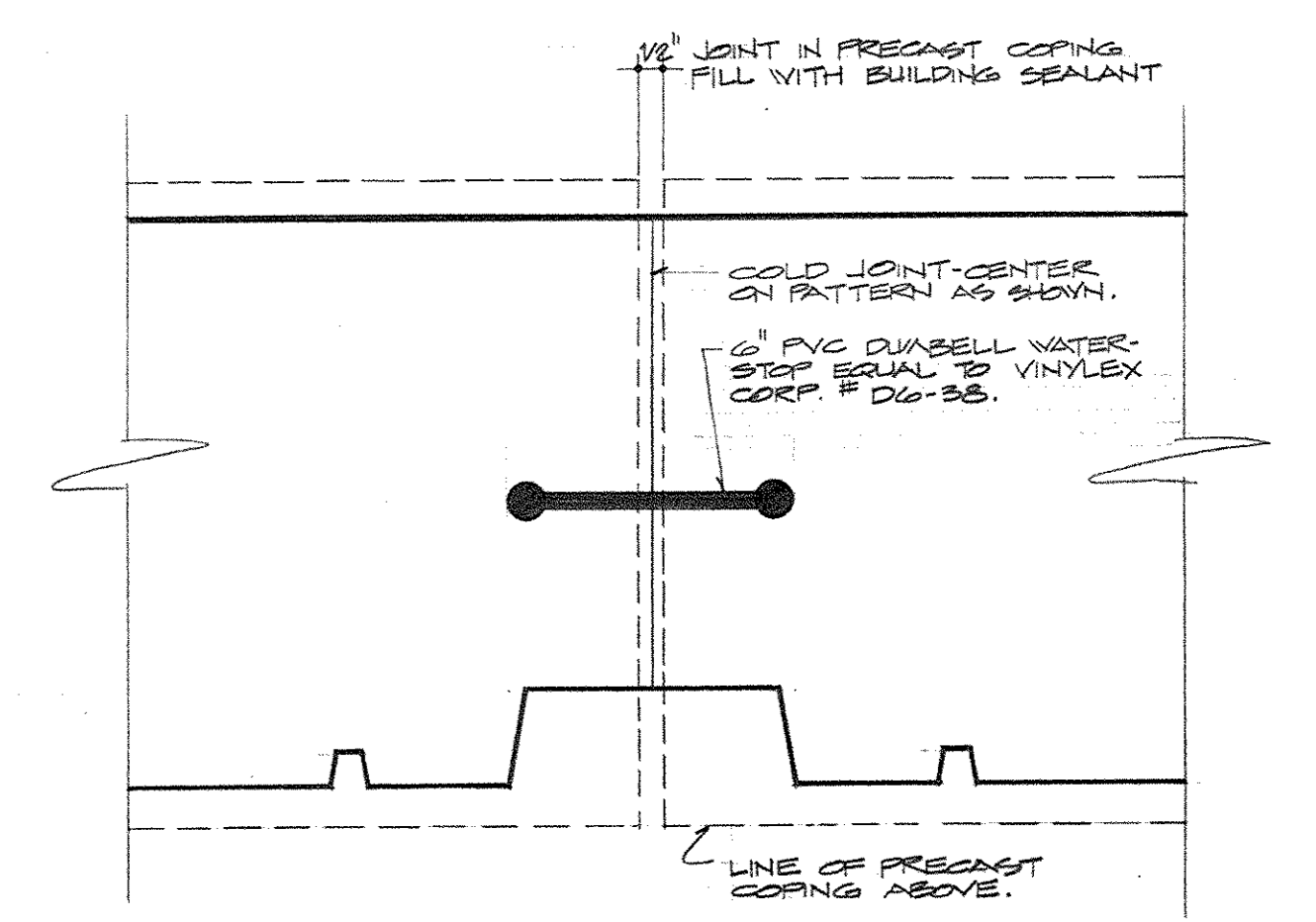

D CONTRACTION JOINT DETAIL
SCALE 3/8" = 1'-0"

NOTE:
THIS SHEET INCLUDED AS PART OF STRUCT. AS-BUILT DRAWINGS AS OF JAN. 73

REVISED 4 NOVEMBER 1971
REVISED 10-7-71 / LHM

RETAINING WALL DETAILS CAPITAL PLAZA OFFICE BUILDING FRANKFORT KENTUCKY	
CHANGE ORDER NO 45 ITE/A NO 1	DATE 12 SEPT. 71 COMM. NO. 50060
HUGG, CARTER & BLAKEMAN, INC. ARCHITECTS 314 WILKINSON STREET FRANKFORT, KENTUCKY	ENGINEERS FRANKFORT, KENTUCKY
COMMONWEALTH OF KENTUCKY DEPARTMENT OF FINANCE - DIVISION OF ENGINEERING FRANKFORT KENTUCKY	
APPROVED BY AGENCY HEAD	DATE
APPROVED BY OWNER	DATE

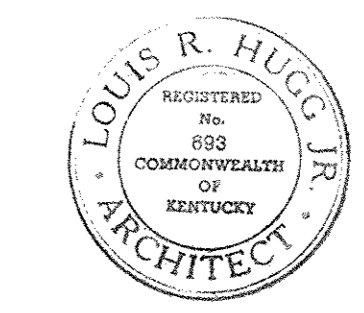

CA 32/72

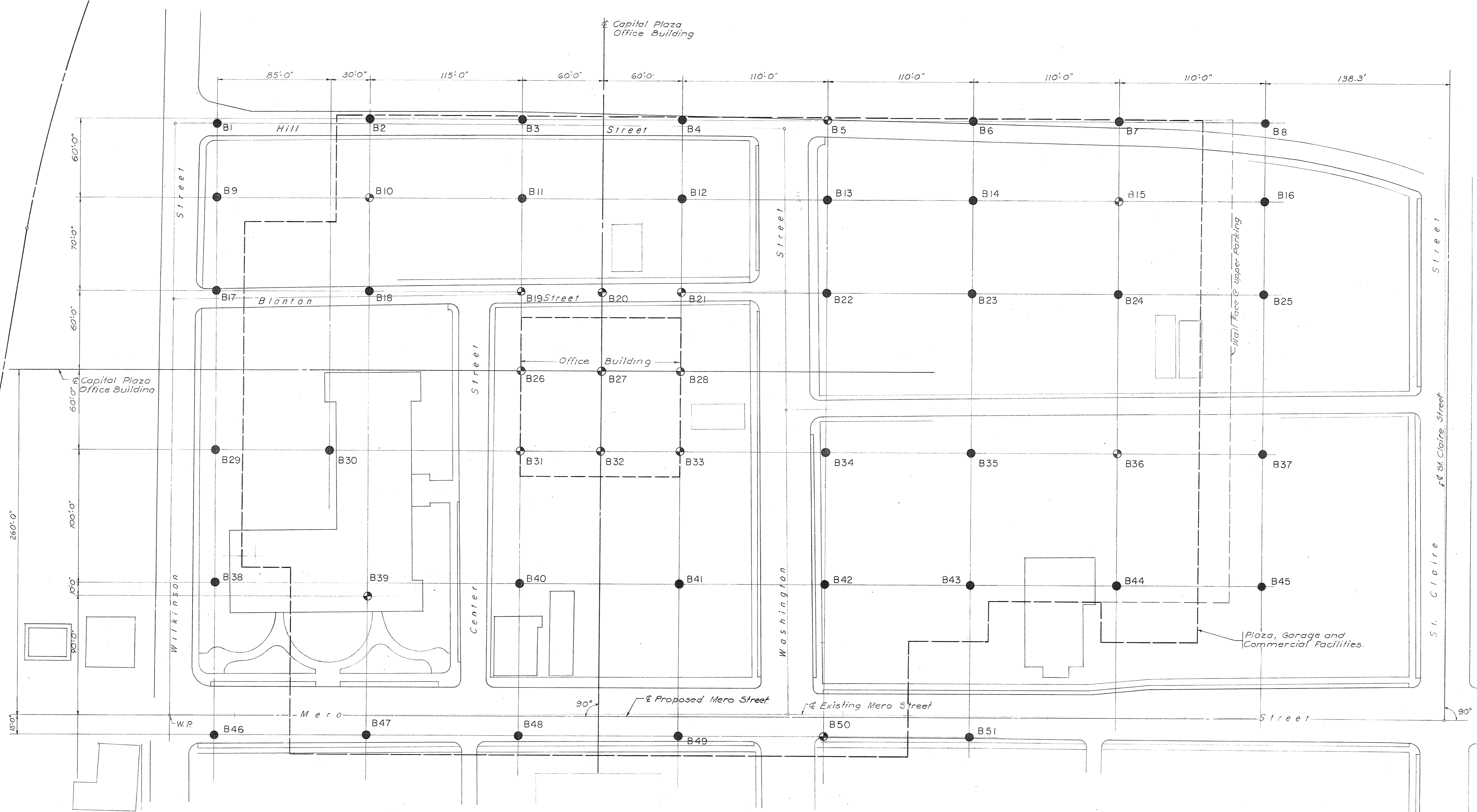
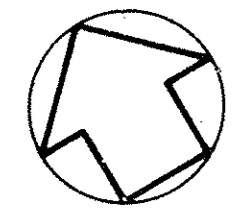

BORING PLAN
Scale 1"=30'-0"

LEGEND:

- ④ Borings to be taken to 100' depths or to 10'-0" penetration into hard material (See Note B) whichever requires lesser depth.
 - Borings to be taken to 50' depths or to refusal whichever requires lesser depth.
- W.P. Survey working point established by L.E. Gregg & Asso., Lexington, Ky. on "Site Survey & Subsurface Investigation", Mar. 1966.

NOTES

1. Borings shall be made by driving a 2 1/2 inch diameter pipe casing and recovering samples. The use of water jets to advance the casing will not be permitted except when approved by the Architect. Borings shall penetrate all material encountered in the driving of the casing down to the required elevation. Should boulders, timber, or other obstructions be encountered in driving the casing, the Contractor shall clear or remove the obstruction by chipping, spalling, drilling, or other suitable means.
2. Soil samples shall be recovered with a two-inch outside diameter spoon having a wall thickness not greater than 5/16 inch and a length not less than 24 inches. The sample shoes shall be kept reasonably sharp at all times. Use of dull, bent or otherwise damaged sample shoes will not be permitted. The spoon and casing shall be driven into the soil by means of a 140 pound hammer falling thirty inches. A 300 pound hammer falling eighteen inches may be used subject to the approval of the Architect.
3. Soil samples shall be taken from each boring at every change in soil formation and at intervals not to exceed five feet, except as ordered by the Architect. Before recovering the samples, jetting or washing shall be stopped and the loose material removed from the hole.
4. Immediately upon removal from the hole, each sample shall be sealed in an approved screw top bottle or jar. Each sample container shall be clearly labeled to show the number of the hole and the depth of the sample below the surface.
5. The Contractor shall establish actual field locations of all borings and furnish a Location Plan recording this information.

6. The Contractor shall deliver the samples packed in strong, wooden, partitioned boxes with hinged covers, straps and padlocks to the Architect at 314 Wilkinson St., Frankfort, Kentucky. Samples shall be packed so that they will not be jarred or damaged in shipment. The number of the hole from which the samples are representative, together with the box number, shall be painted on each box. The Contractor shall furnish a complete record of the borings which shall show the location of each boring, the date taken, the character of the materials encountered, and the following data:
 - (a) The top and bottom elevation of the samples,
 - (b) The elevation of boundaries of soil strata within three inch accuracy.
 - (c) The weight and drop of the hammer of both the casing and the sampler.
 - (d) The number of blows per foot of penetration for the full depth of the boring both with casing and with sampler.
 - (e) The elevation of ground water together with any variations in this level noted during the progress of the boring work.
 - (f) Any other information which may be helpful in identifying the sample and in recording the character of the subsurface conditions, such as cavities, obstacles, etc.

7. Boring Locations may be adjusted as required to satisfy field conditions.

8. Except as hereinbefore specified with respect to obstructions, where borings are required to penetrate "hard material" (defined as material requiring 240 or more blows of a 140 pound weight falling 30 inches to drive a two inch sampling spoon a distance of twelve (12) inches) a diamond drill bit providing not less than a one and three-eighths inch core shall be used to obtain a true, representative sample of the material. The diamond drill bit shall penetrate increments of five (5) feet until a core, satisfactory to the Architect is recovered. The minimum total penetration of "hard material" shall be ten (10) feet. The Contractor shall deliver the entire length of the core or cores obtained, stating the percentage of core recovered as compared with the actual drilling required to obtain the same.

9. Borings may be augmented at Contractor's option and at expense of note 6 (a) and 6 (f) without in anyway affecting the data required for the casing.

PRAEGER-KAVANAGH-WATERBURY
STRUCTURAL-ENGINEERS
Recommended by
[Signature]
S.O. PRAEGER, Partner

Rev. 2-3-1967

CAPITAL PLAZA OFFICE BUILDING		
FRANKFORT, KENTUCKY		
DRAWN BY S.H.	PROPOSED BORINGS	DATE 1-9-67
TRACED BY	ARCHITECT EDWARD DURELL STONE	SCALE AS SHOWN
CHECKED BY J.Z.	7 EAST 67TH STREET, NEW YORK N.Y.	COMM. NO.
SECTOR NO.	ASSOCIATE ARCHITECTS & ENGINEERS LEE POTTER SMITH & ASSOCIATES 314 WILKINSON, FRANKFORT, KENTUCKY	DRAWING NO. 6-1
	COMMONWEALTH OF KENTUCKY DEPARTMENT OF FINANCE - ENGINEERING STAFF FRANKFORT, KENTUCKY	OF
APPROVED BY	ARCHITECT	DATE
APPROVED BY	AGENCY HEAD	DATE
APPROVED BY	OWNER	DATE

C.P.A.-3713

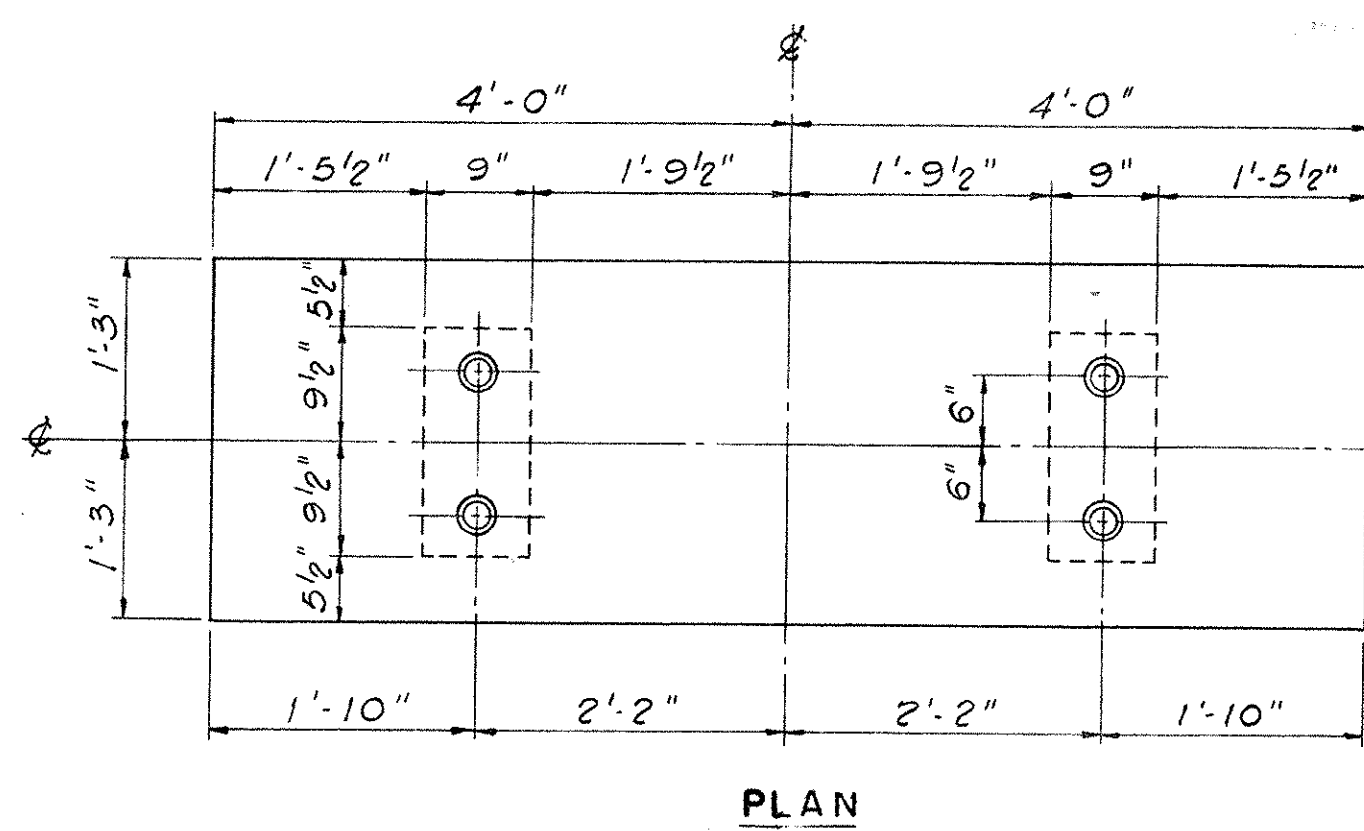

PLAN

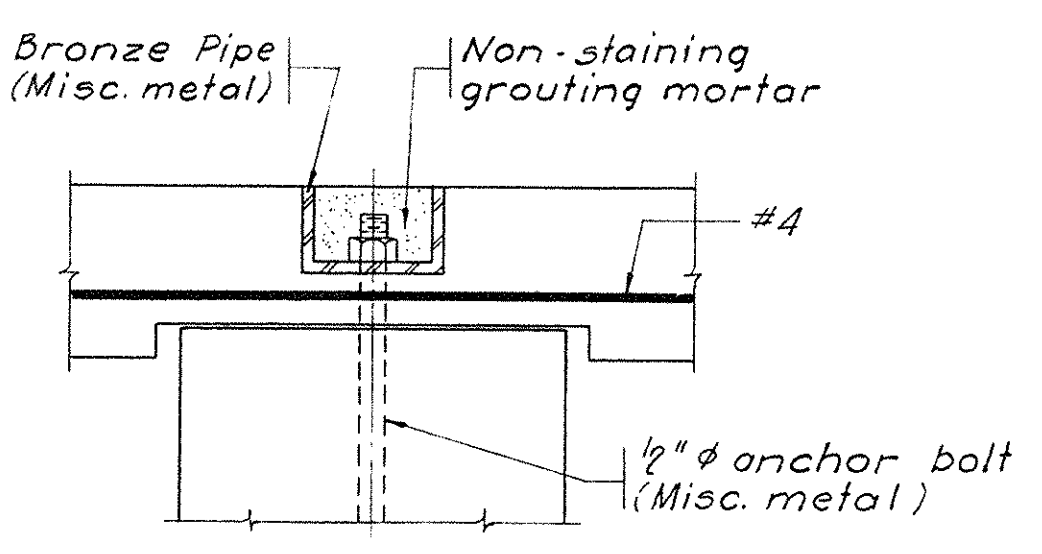

CONNECTION DETAIL
Scale: 3/4" = 1'-0"

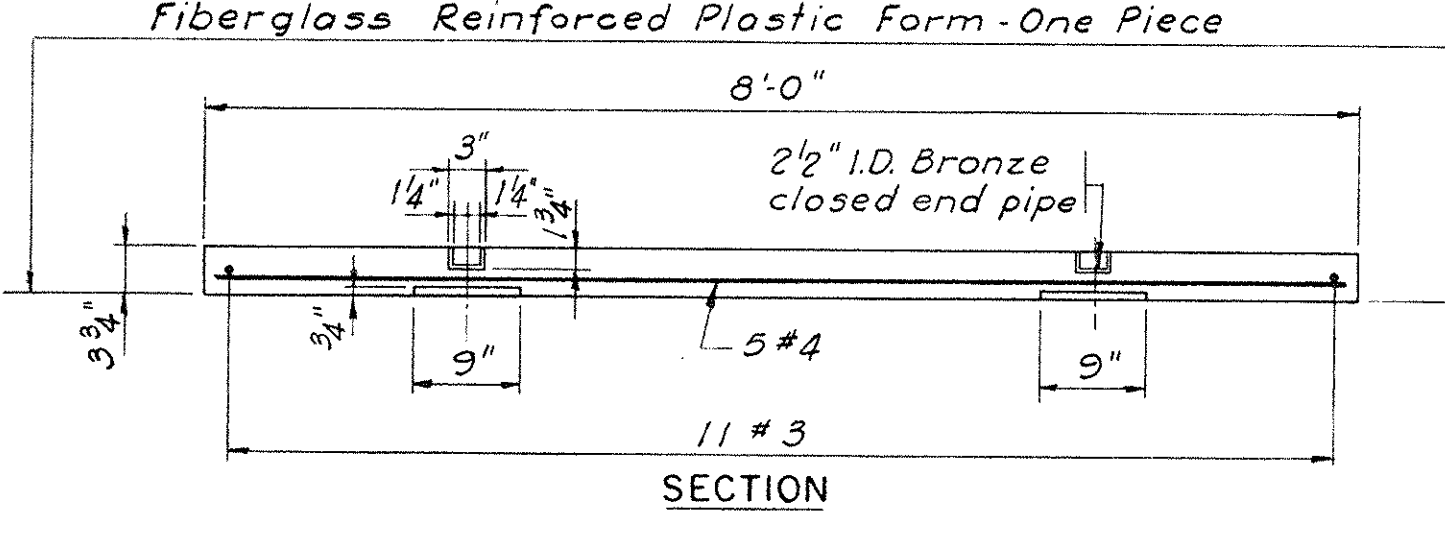

SECTION
Scale: 3/4" = 1'-0"

PRECAST BENCH - TYPE IV B
See Architectural Drawings for location

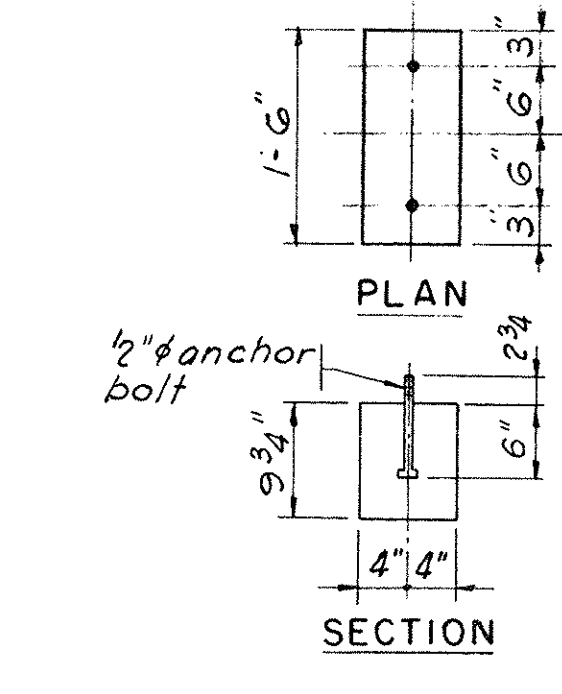

PLAN



SECTION

PEDESTAL
Scale: 3/4" = 1'-0"

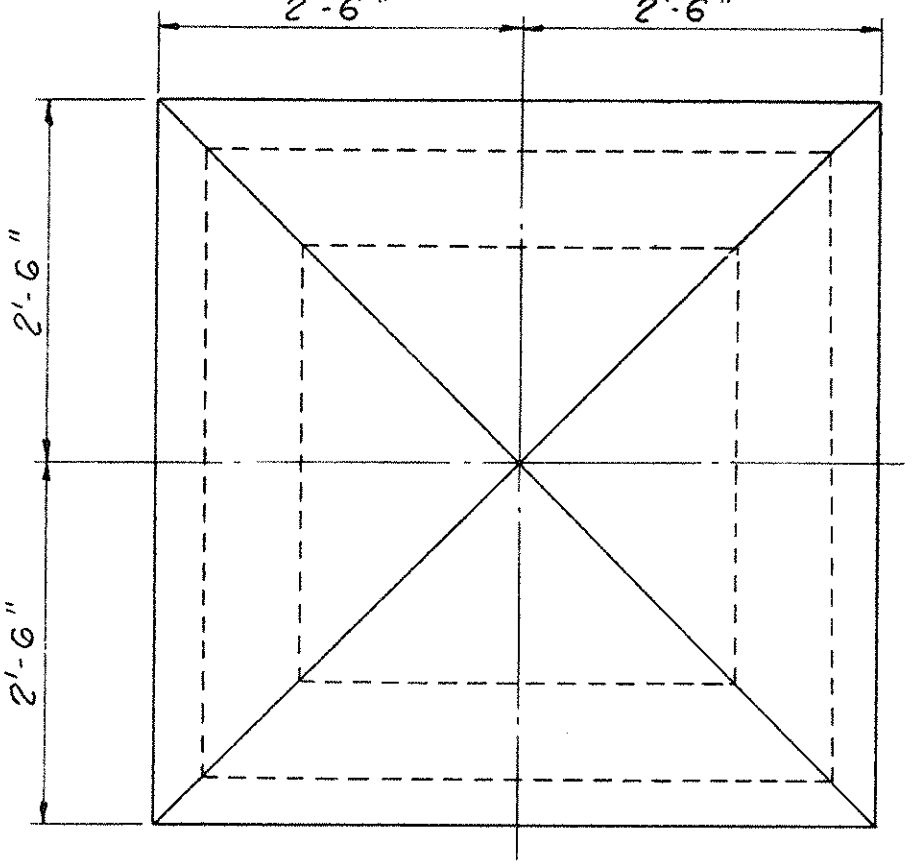

PLAN

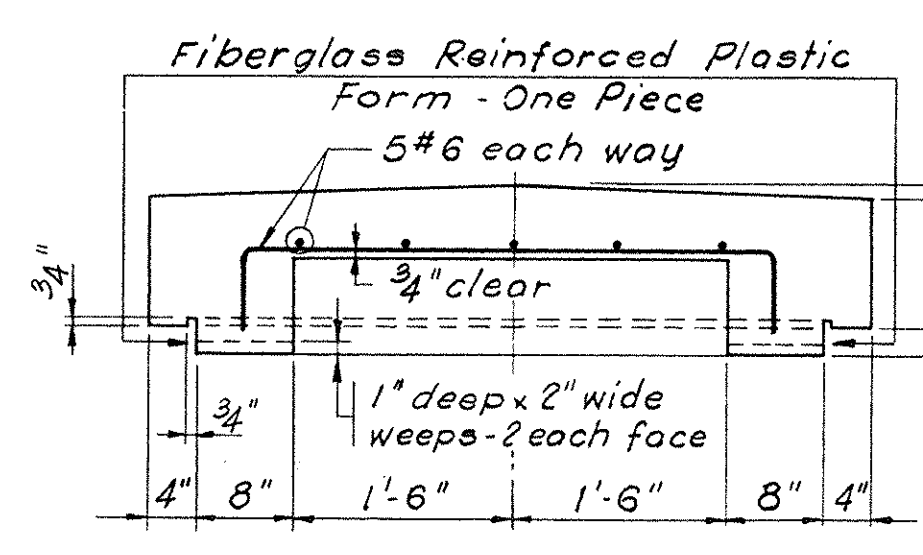

SECTION

PRECAST BENCH - TYPE IV A
See Architectural Drawings for location

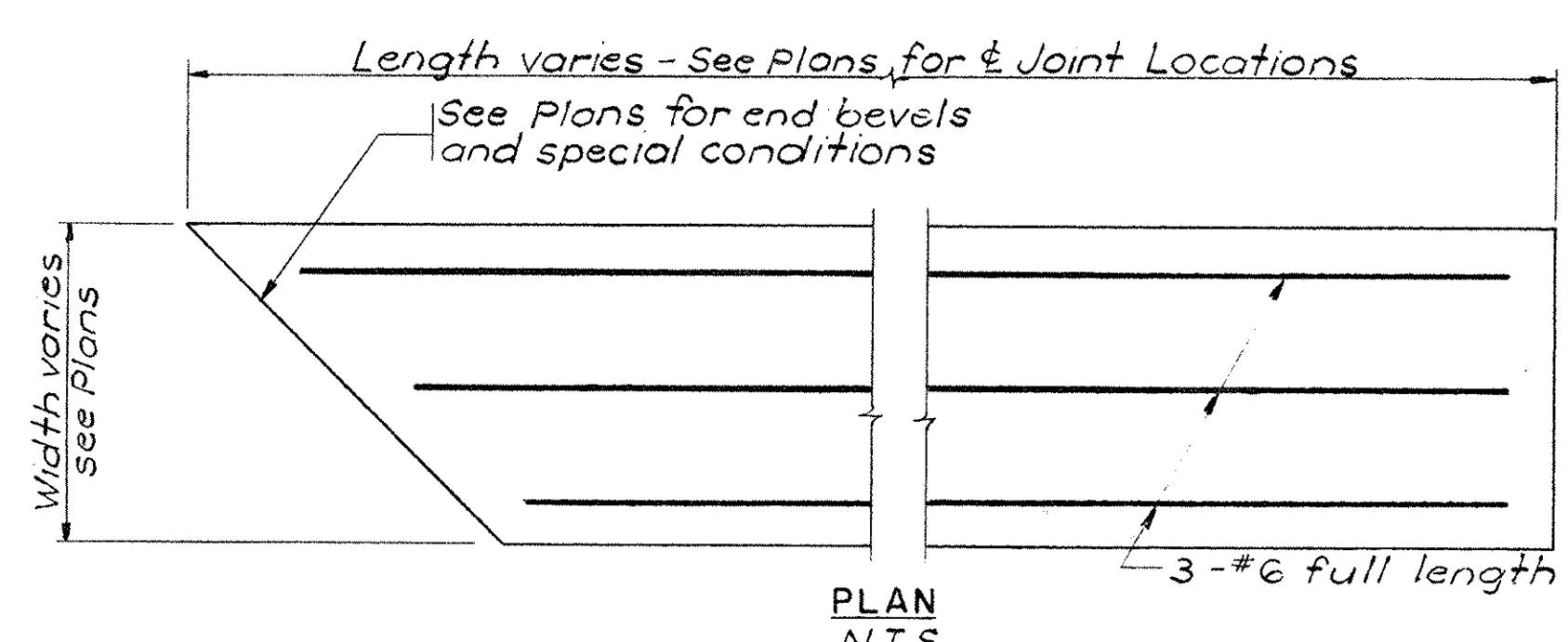

PLAN
N.T.S.

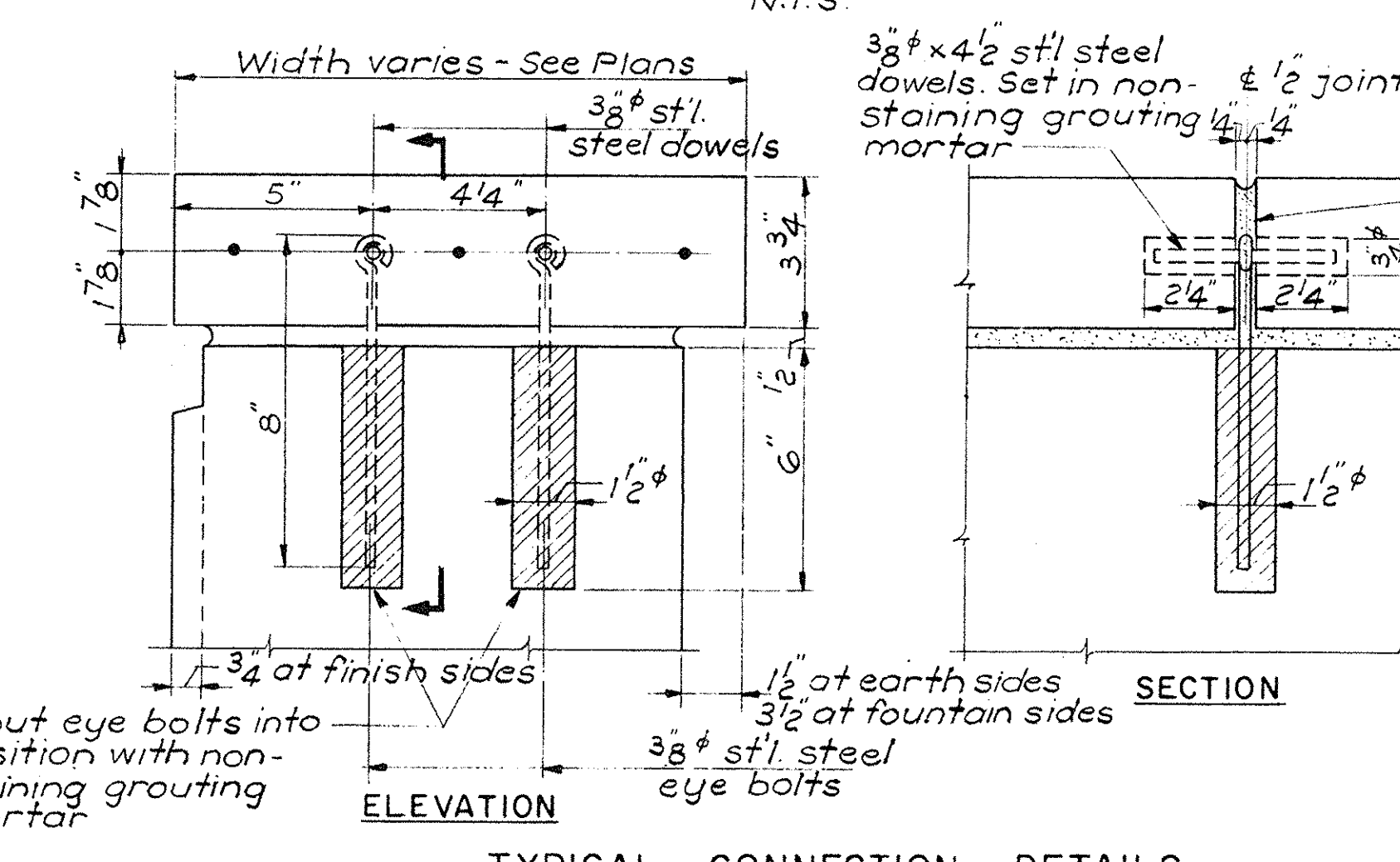

SECTION

PRECAST COPINGS - TYPE V
Scale: 3/4" = 1'-0"

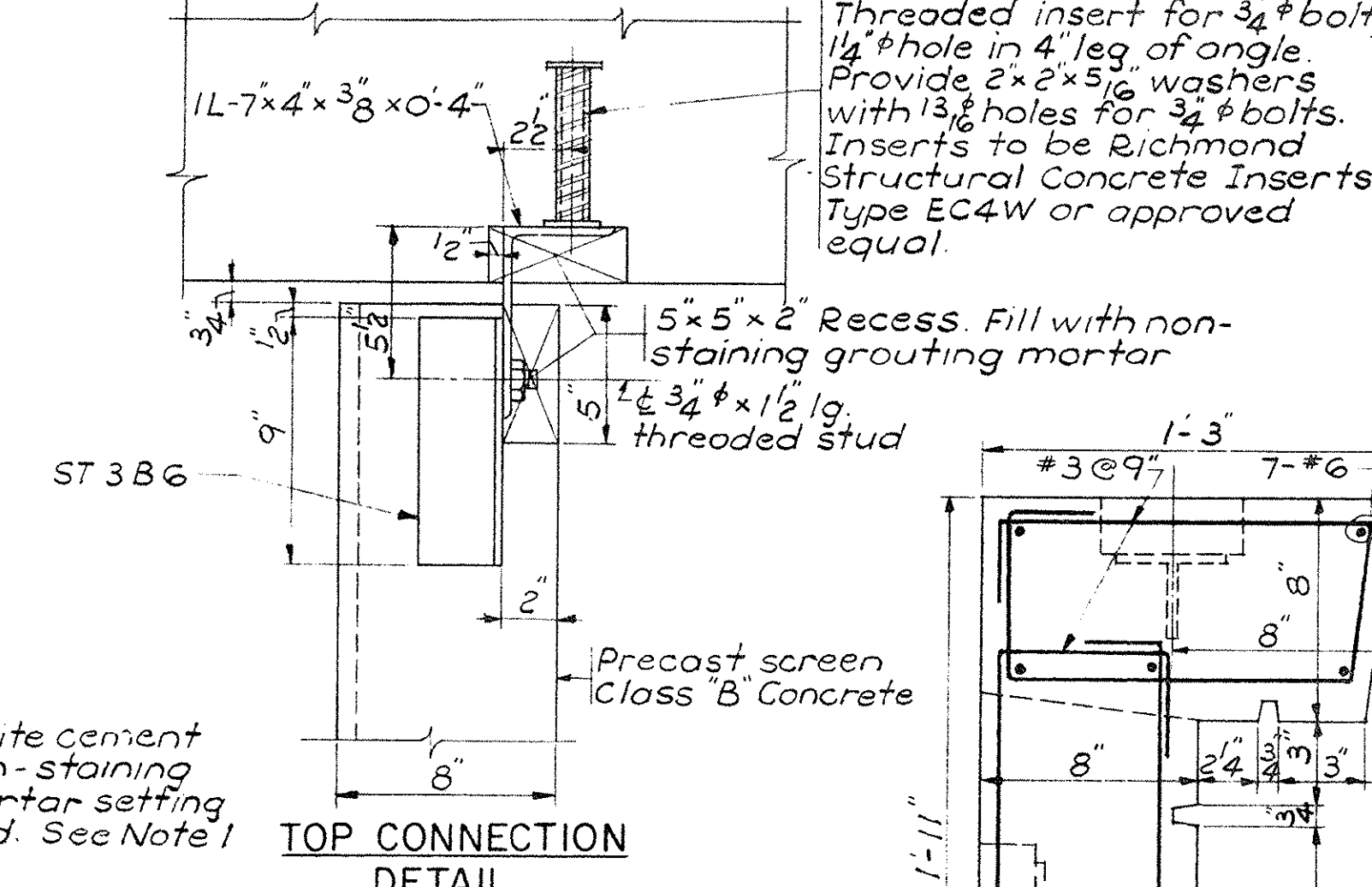

TOP CONNECTION DETAIL

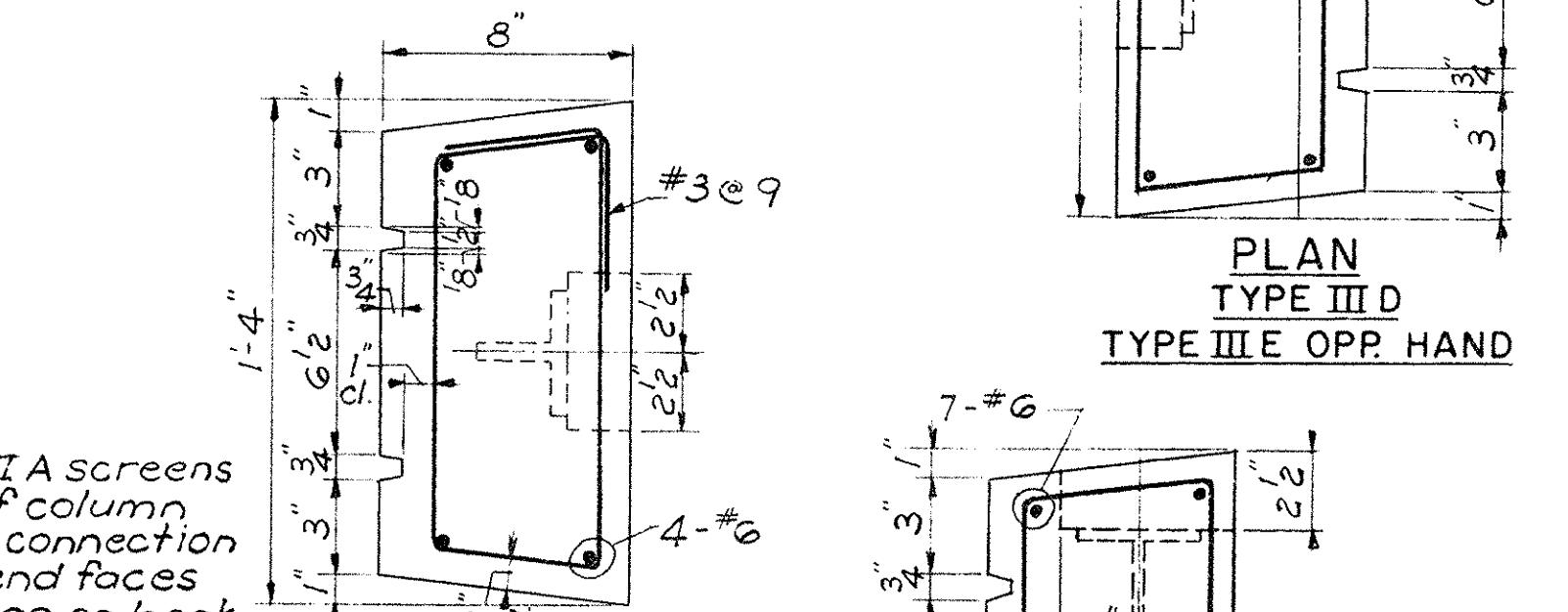

PLAN
TYPE III D
TYPE III E OPP. HAND

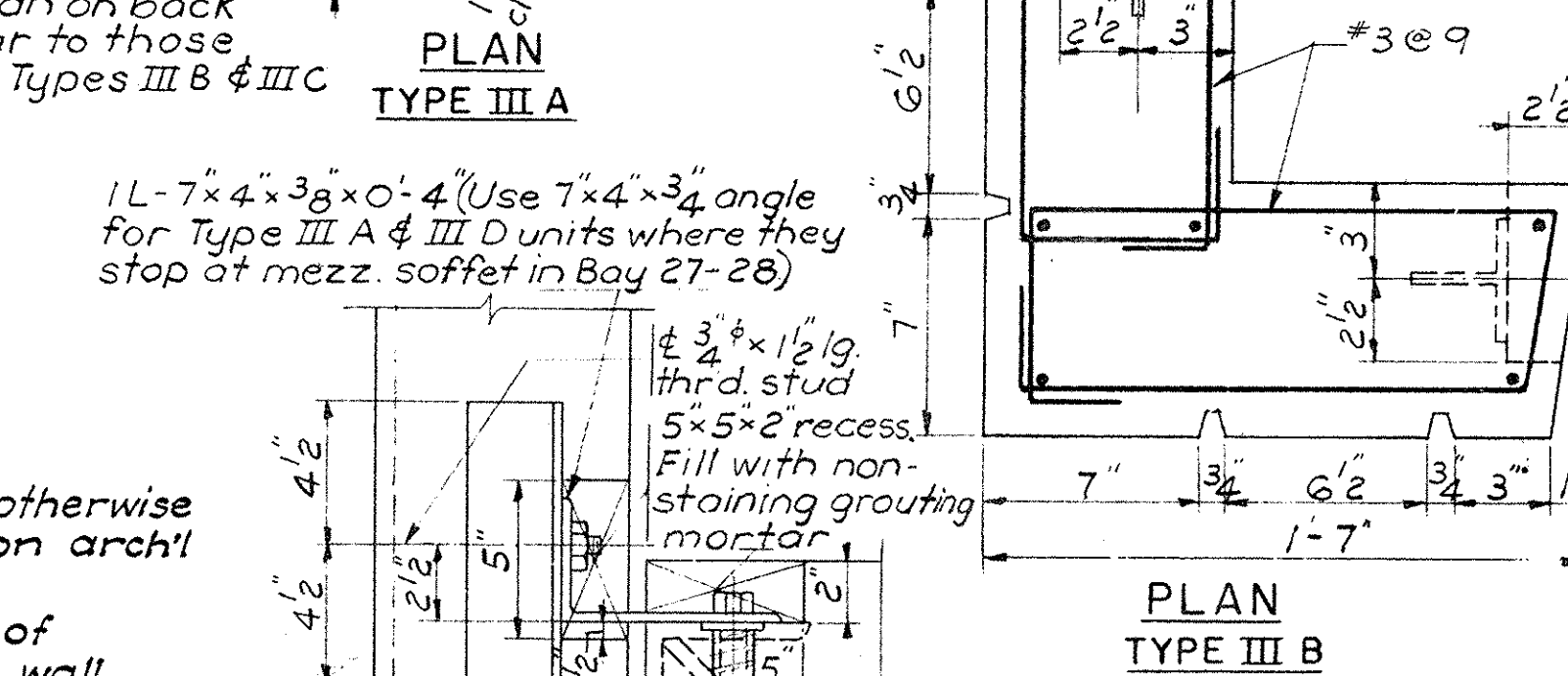

PLAN
TYPE III B

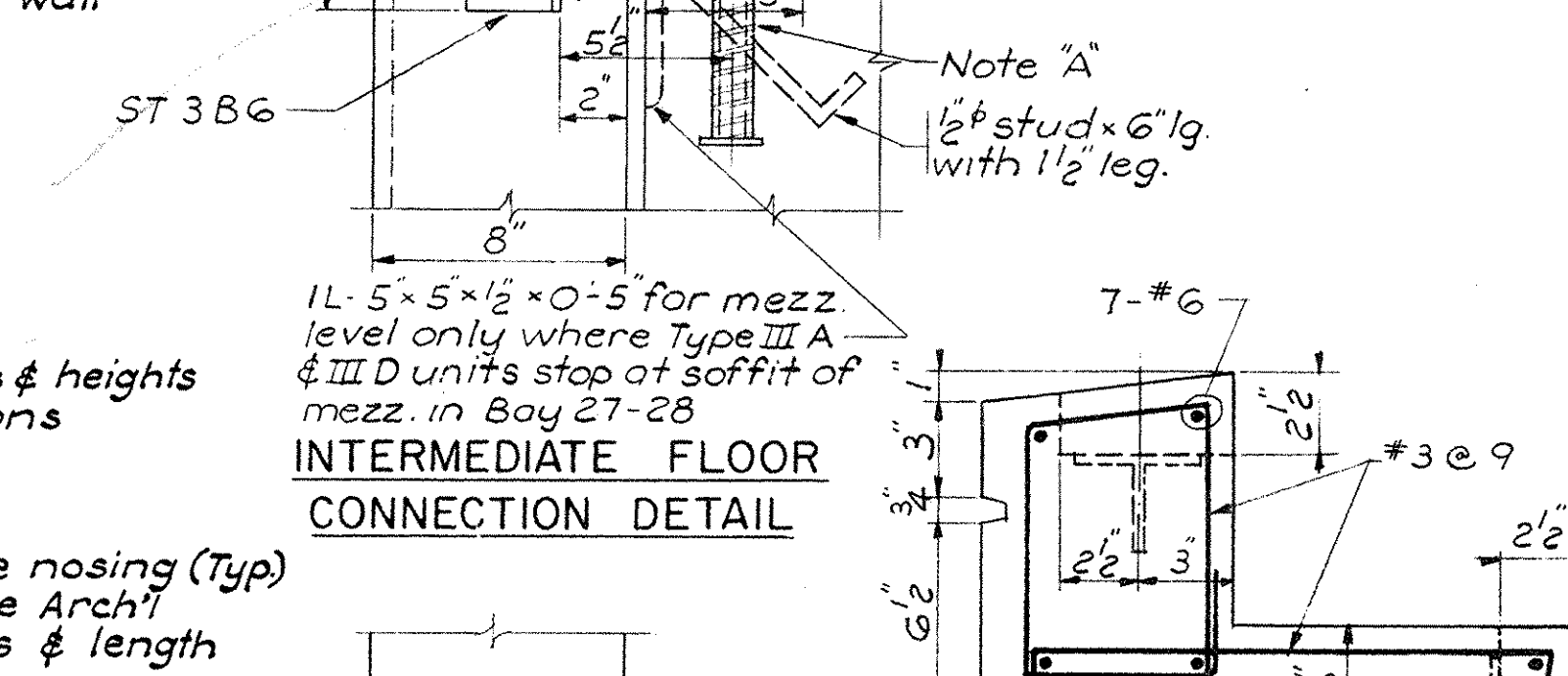

INTERMEDIATE FLOOR
CONNECTION DETAIL

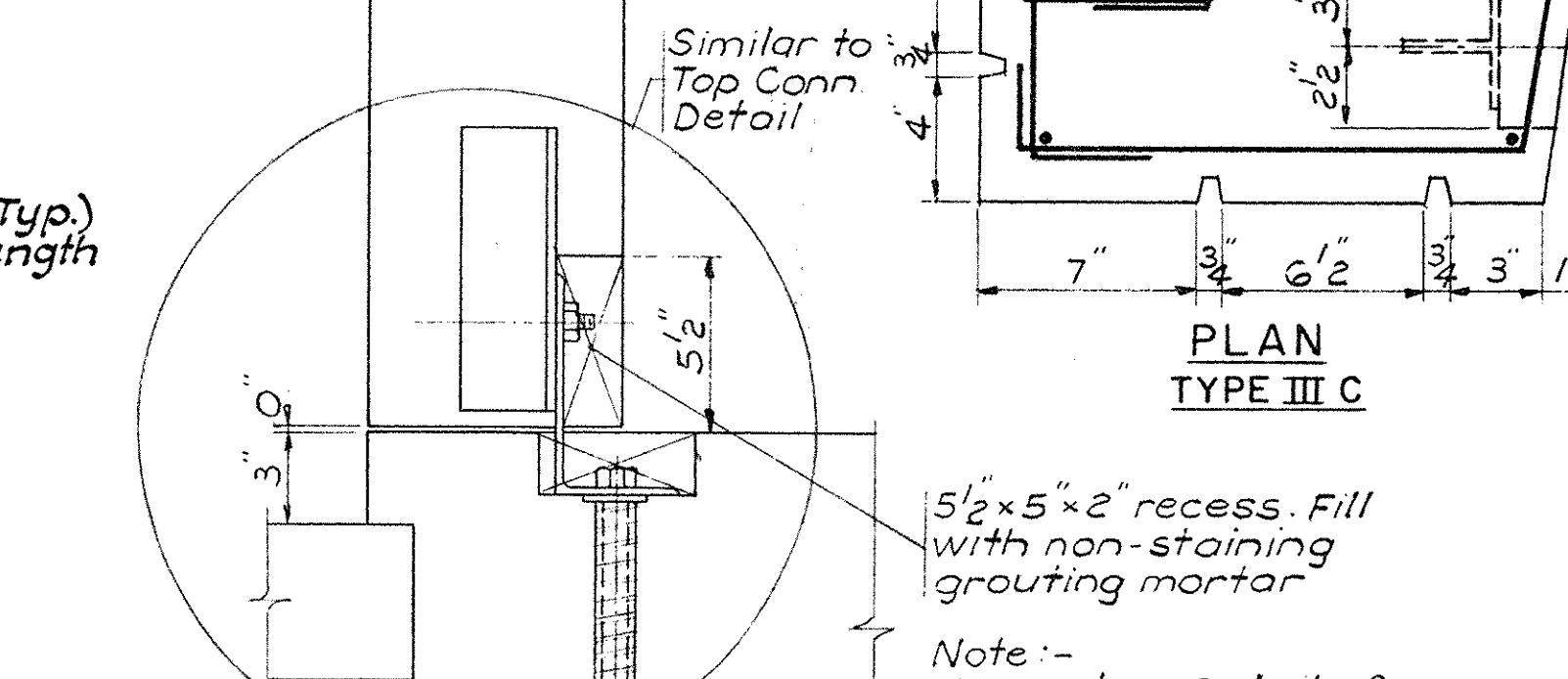

PLAN
TYPE III C

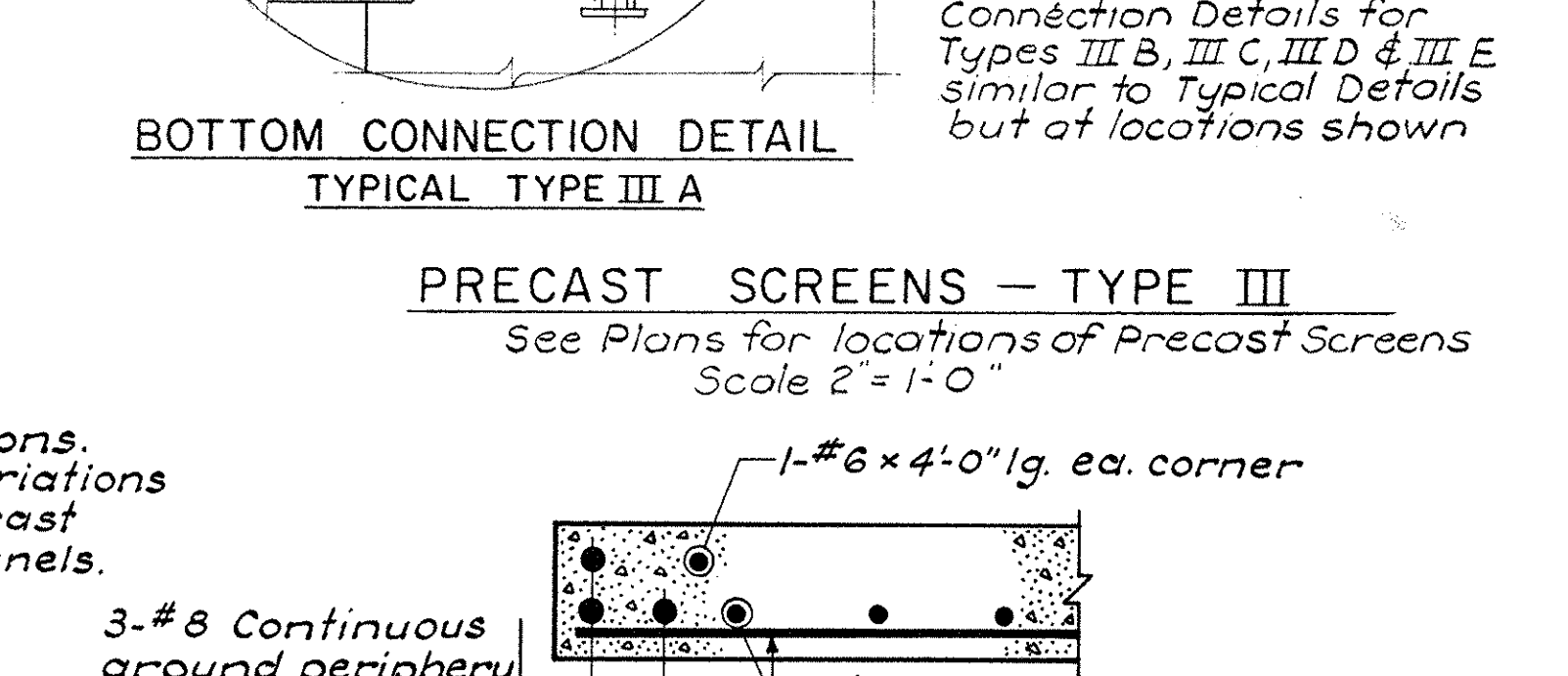

BOTTOM CONNECTION DETAIL
TYPE III A

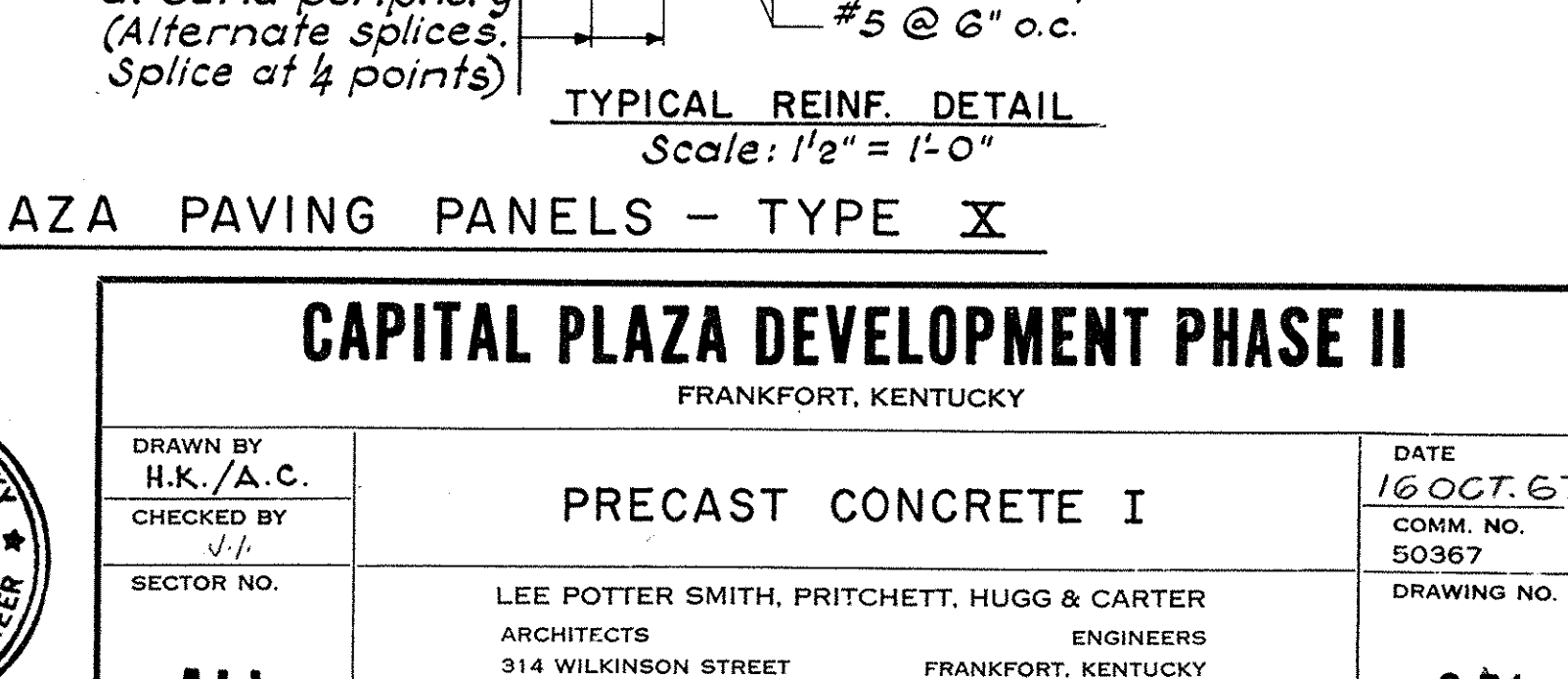

TYPICAL REINF. DETAIL
Scale: 1/2" = 1'-0"

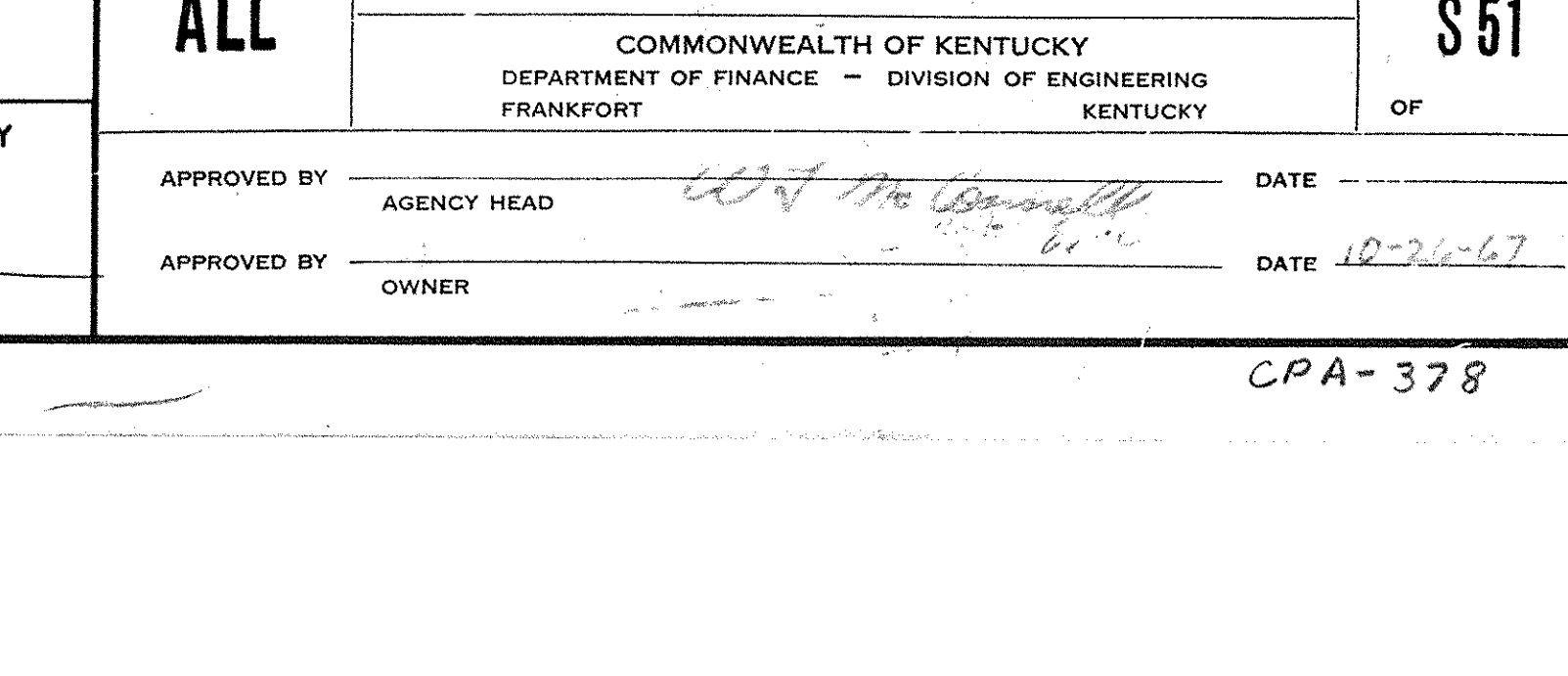

PRECAST PLAZA PAVING PANELS - TYPE X
Scale: 1/2" = 1'-0"

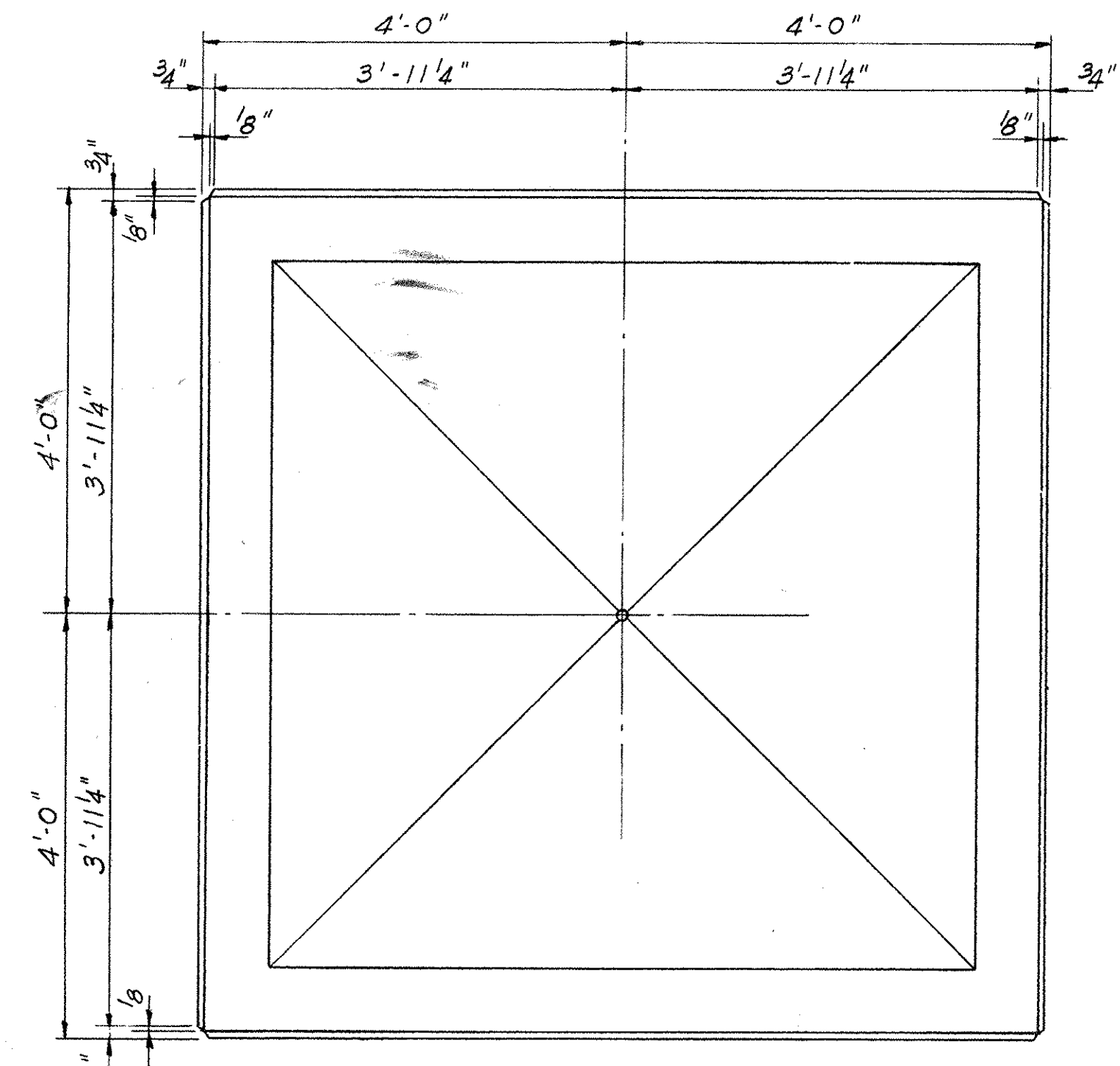

PLAN

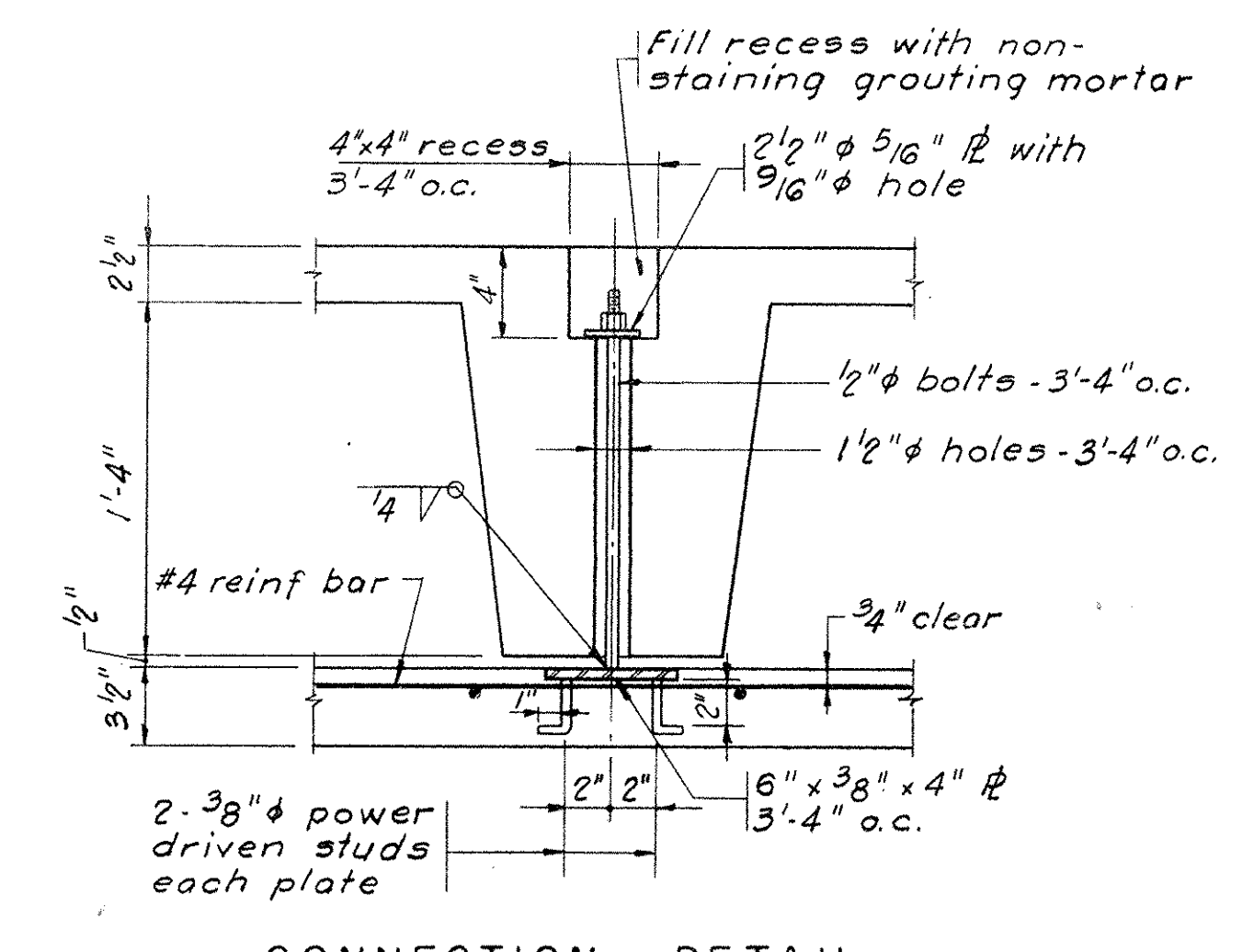

CONNECTION DETAIL
Scale: 1/2" = 1'-0"

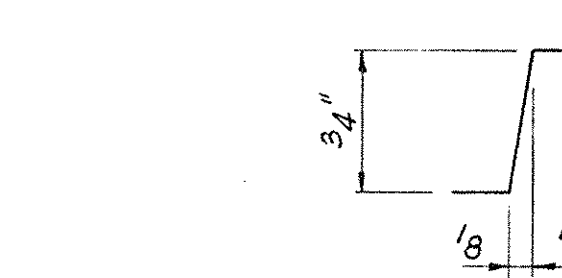

GROOVE DETAIL
Full Scale

NOTE 1
Mortar for setting precast copings & stair treads shall consist of 1 part white waterproof, non-staining portland cement conforming to A.S.T.M. C150; 3 parts of white, silica sand with no particle larger than a No. 16 sieve and 1/2 part lime putty.

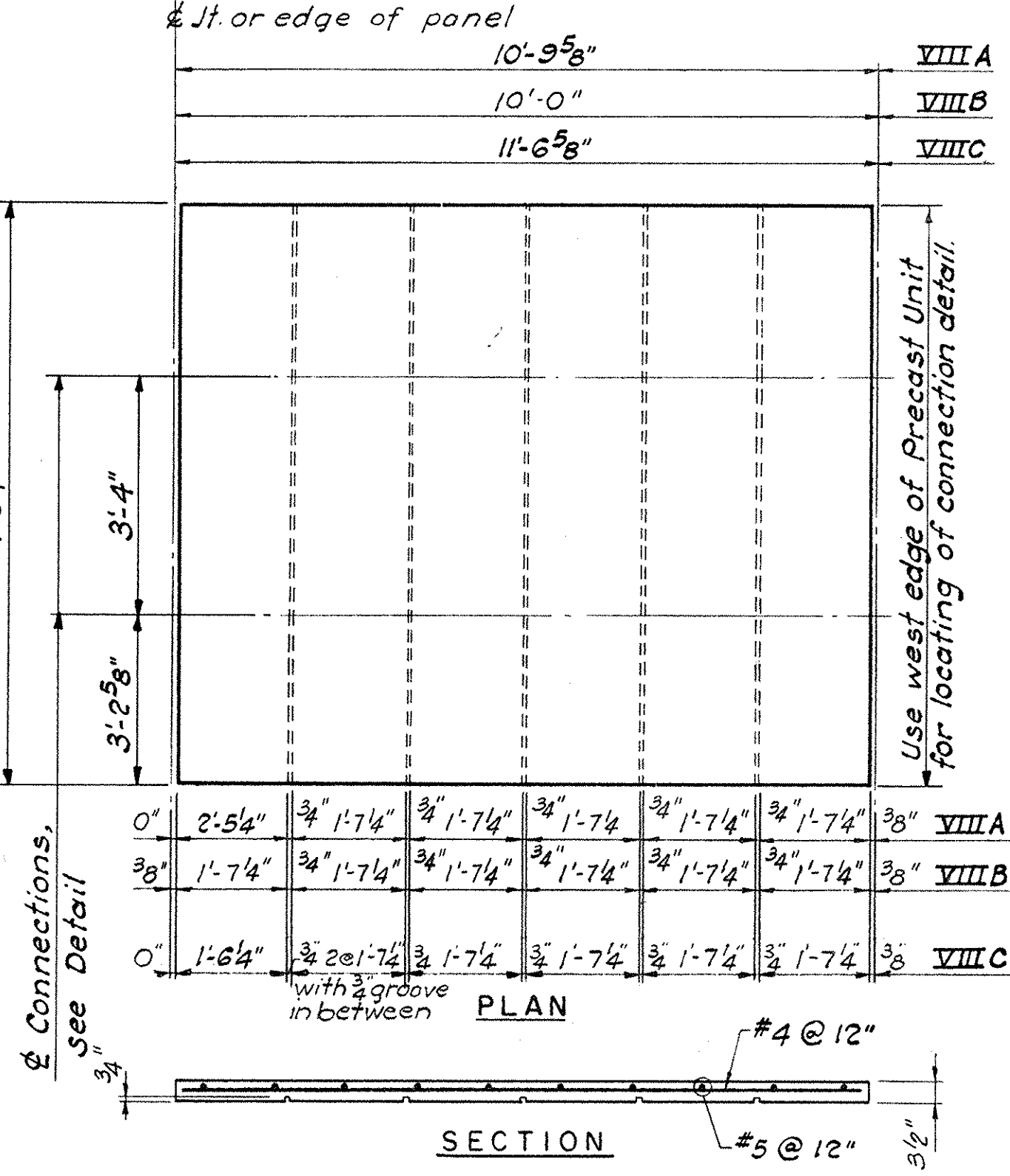

SECTION
Scale: 1/2" = 1'-0"

PRECAST CONCRETE SOFFITS - TYPE VIII

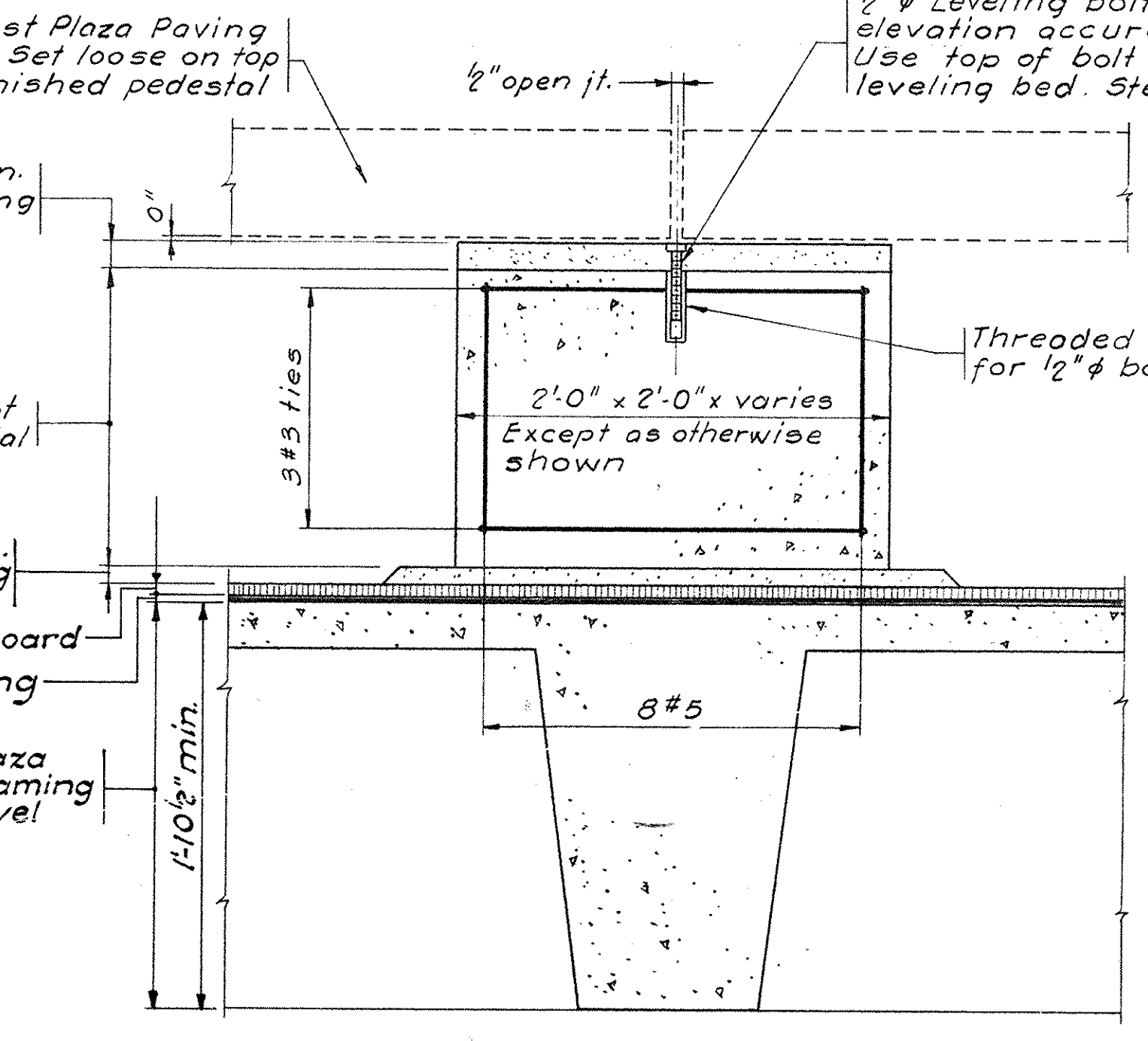

SECTION
Scale: 1/2" = 1'-0"

PRECAST PEDESTAL - TYPE XI

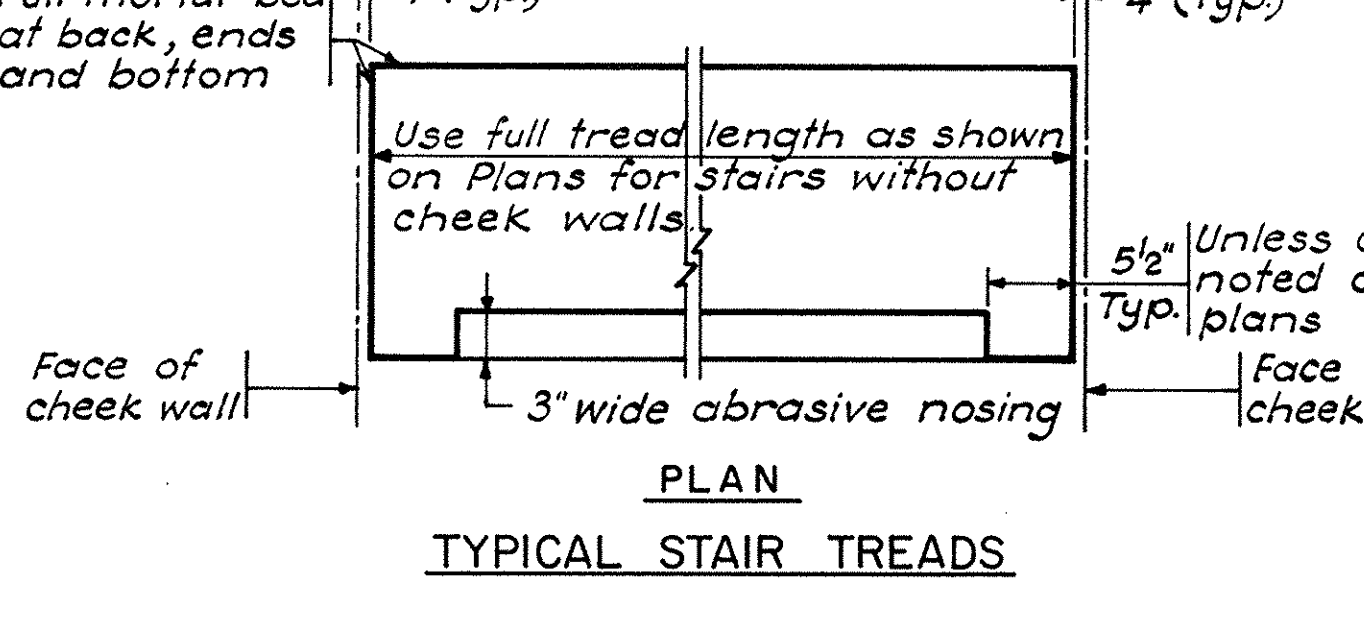

PLAN
N.T.S.

TYPICAL STAIR TREADS - TYPE VII

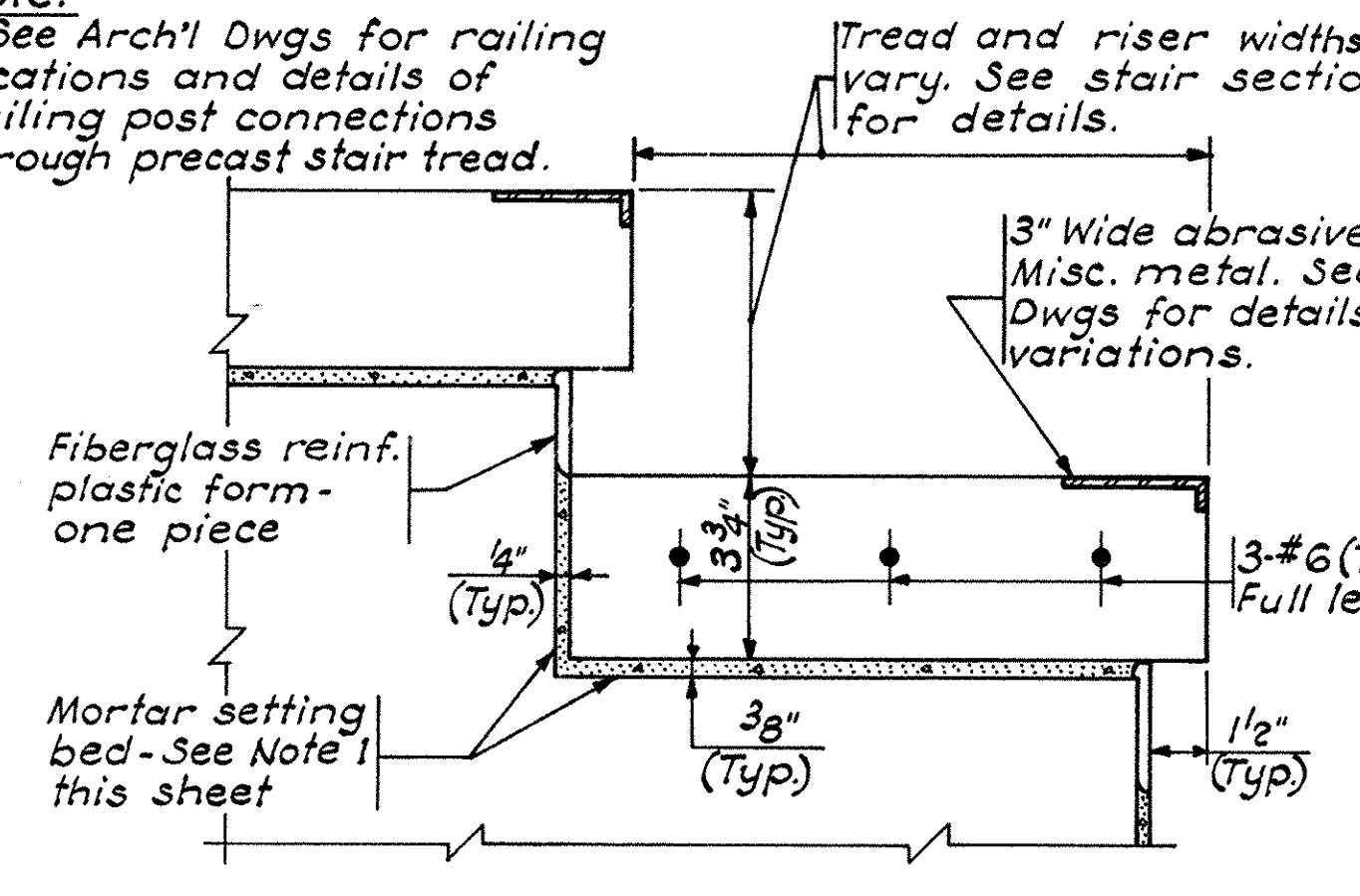

SECTION
N.T.S.

TYPICAL TREAD SETTING DETAIL

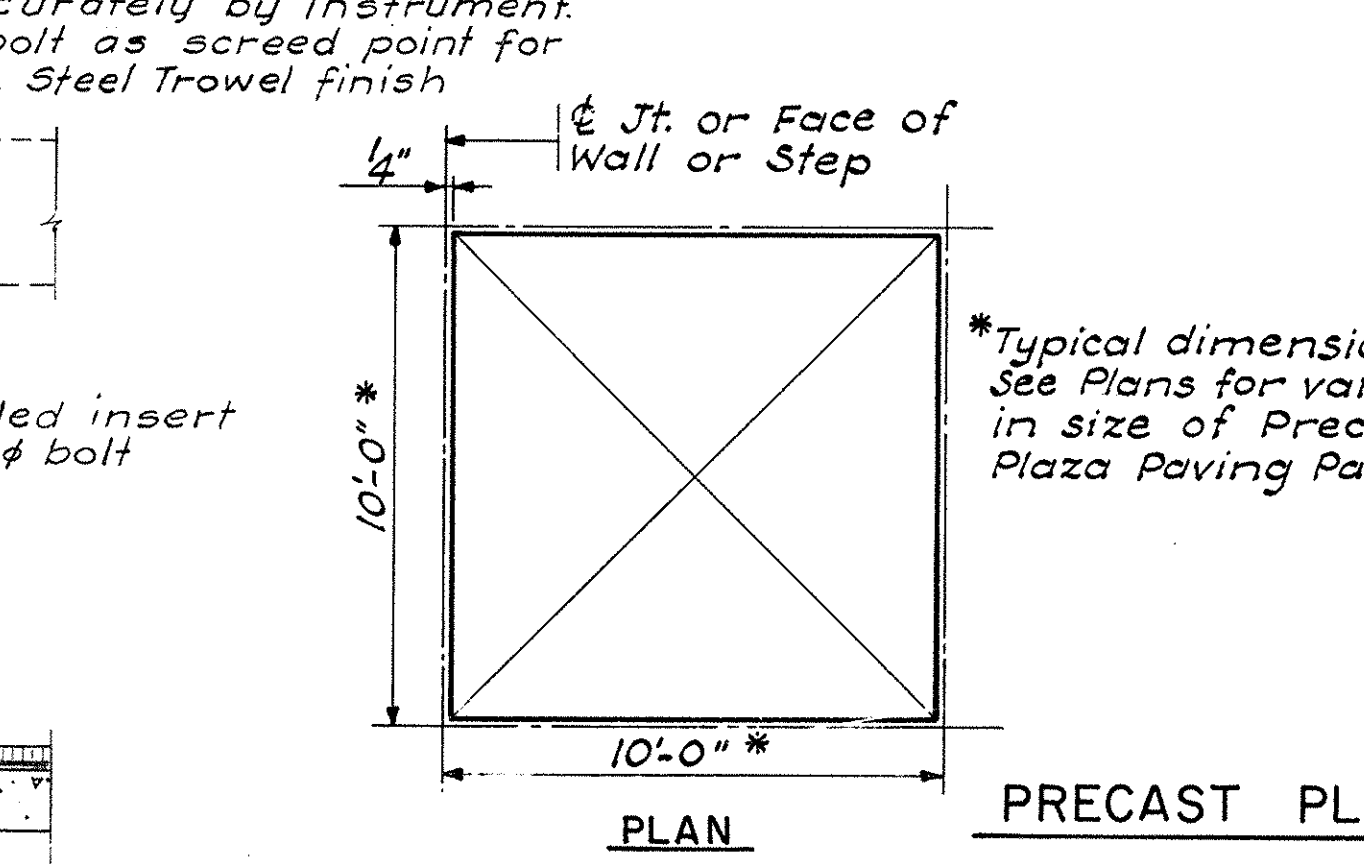

PLAN
N.T.S.

PRECAST PLAZA PAVING PANELS - TYPE X

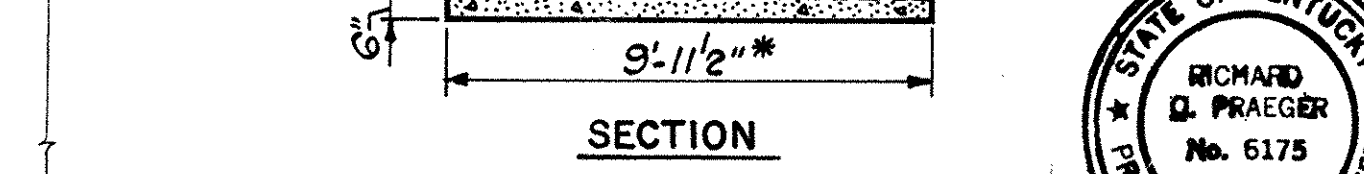

SECTION
Scale: 1/2" = 1'-0"

PRECAST PLAZA PAVING PANELS - TYPE X

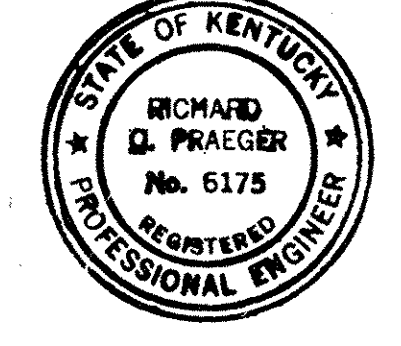

PRAEGER-KAVANAGH-WATERBURY
STRUCTURAL ENGINEERS
R.G. PRAEGER, Partner

CAPITAL PLAZA DEVELOPMENT PHASE II FRANKFORT, KENTUCKY		
DRAWN BY H.K./A.C.	CHECKED BY J.P.	DATE 16 OCT. 67
PRECAST CONCRETE I		COMM. NO. 50387
SECTOR NO. LEE POTTER SMITH, PRITCHETT, HUGG & CARTER ARCHITECTS 314 WILKINSON STREET FRANKFORT, KENTUCKY		DRAWING NO. S 61
APPROVED BY AGENCY HEAD DATE 12-24-67		APPROVED BY OWNER DATE 12-24-67