

INSTITUTION CAPITAL PLAZA AUTHORITY

DRAWING NO. CPP

PAGE NO. 13

OFFICE DWG. NO.	ARCH. DWG. NO.	BLD'G.	NAME OF BUILDING	TITLE OF DRAWING	BRANCH OF WORK	DRAWN BY	DATE	REMARKS
GPA-408	PH-29	B-6	Capital Plaza Development Phase II	Plumbing Plan - Plaza Level	Mechanical	TF/WV	10-15-67	Lee Potter Smith, Pritchett, Hugg and Carter, Inc.
"-409	PH-30	B-7	Frankfort, Kentucky	" "		"		
"-410	PH-31	B-8		" "		"		
"-411	PH-32	C-4		" "		"		
"-412	PH-33	C-5		" "		"		
"-413	PH-34	C-6		" "		"		
"-414	PH-35	C-7		" "		"		
"-415	PH-36	C-8		" "		"		
"-416	PH-37	D-4		" "		"		
"-417	PH-38	D-5		" "		"		
"-418	PH-39	D-6		" "		"		
"-419	PH-40	D-4		Plumbing Plan - Kitchen		DS/DC		
"-420	PH-41	D-4		Heating and Air Conditioning Plan - Kitchen		TF/WV		
"-421	PH-42	D-4		Waste and Vent Piping Diagram - Kitchen		DS/DC		
"-422	PH-43	D-4		Waste and Vent Piping Diagram - Mechanical Room		"		
"-423	PH-44	D-4		Water Piping Diagram - Kitchen		"		
"-424	PH-45	D-4		Plumbing Plan - Mechanical Room		"		
"-425	PH-46	D-4		Enlarged Mechanical Room Plan - Heat. & Air. Cond. Piping		TF/DC		
"-426	PH-47	D-4		Enlarged Mechanical Room Plan - Ductwork Layout		"		
"-427	PH-48	D-4		Mechanical Room Piping Diagram		"		
"-428	PH-49	D-4		Schedules		TF/WV		
"-428A				Cover Sheet				
"-429	E-1	B-4		Ground Level	Electrical Plans	BC		
"-430	E-2	B-5		"		"		
"-431	E-3	B-6		"		"		
"-432	E-4	B-7		"		"		
"-433	E-5	C-4		"		"		
"-434	E-6	C-5		"		"		
"-435	E-7	C-6		"		"		
"-436	E-8	C-7		"		"		
"-437	E-9	D-4		"		"		
"-438	E-10	D-5		"		"		
"-439	E-11	D-6		"		"		
"-440	E-12	B-4		Mezzanine Level		"		
"-441	E-13	B-5		"		"		
"-442	E-14	B-6		"		"		
"-443	E-15	B-7		"		"		
"-444	E-16	C-4		Lighting - Mezzanine Level		"		
"-445	E-17	C-4		Power - Mezzanine Level		"		
"-446	E-18	C-5		Lighting - Mezzanine Level		"		
"-447	E-19	C-5		Power - Mezzanine Level		"		

OFFICE DWG. NO.	ARCH. DWG. NO.	BLD'G.	NAME OF BUILDING	TITLE OF DRAWING	BRANCH OF WORK	DRAWN BY	DATE	REMARKS
CPA-445	E-20	C-6	Capital Plaza Authority Development	Mezzanine Level	Electrical Plans	BC	10-16-67	Lee Potter Smith, Pritchett
" -446	E-21	C-7	Phase II, Frankfort, Kentucky	"		"		Hoon and Carter, Inc.
" -449	E-22	D-4		Lighting-Mezzanine Level		"		
" -451	E-23	D-4		Power - Mezzanine Level		"		
" -452	E-24	D-5		Lighting - Mezzanine Level		"		
" -453	E-25	D-5		Power - Mezzanine Level		"		
" -454	E-26	D-6		Mezzanine Level		"		
" -455	E-27	D-6		Plaza Level		"		
" -456	E-28	D-5		" "		"		
" -457	E-29	D-6		" "		"		
" -458	E-30	D-7		" "		"		
" -459	E-31	D-8		" "		"		
" -461	E-32	C-4		" "		"		
" -462	E-33	C-5		" "		"		
" -463	E-34	C-6		" "		"		
" -464	E-35	C-7		" "		"		
" -465	E-36	C-8		" "		"		
" -466	E-37	D-4		" "		"		
" -467	E-38	D-5		" "		"		
" -468	E-39	D-6		" "		"		
" -469	E-40	D-4		Kitchen		"		
" -470	E-41	D-4		Mechanical Room		EPT		
" -471	E-42	D-4		Switchboard and Motor Control Center Details		BC		
" -473	E-43			Feeder Diagram		TF		
" -474	E-44			Lighting Control System Diagram		BC		
" -475	E-45			Composite Electrical Plan Mezzanine Level		"		
" -476			Capital Plaza Convention and Sports Center - Phase III	Cover Sheet	Architectural			
" -477				Index or Schedule Sheet				
" -478	T-1			Site Survey and Boring Locations		GNW		L. E. Gregg and Associates
" -479	T-2			Logs of borings subsurface investigations		"		
" -480	D-1			Site Plan		DAH		Lee Potter Smith & Associates
" -481	L-1			Landscape Plan		"		
" -482	A-1			Floor Plan Lower Level		GMB		
" -483	A-2			" " - Concourse Level		"		
" -484	A-3			Elevations, Roof Plan and Details		DAH		
" -485	A-4			Large Scale Plans		GMB		
" -486	A-5			" " "		"		
" -487	A-6			Section and Details		DAH		
" -488	A-7			" " "		GMB		
" -489	A-8			Sections		"		
" -490	A-9			Details		"		

COMMONWEALTH OF KENTUCKY
EDWARD T. BREATHITT, GOVERNOR

DEPARTMENT OF FINANCE
DIVISION OF ENGINEERING

CAPITAL PLAZA DEVELOPMENT PHASE I I
FRANKFORT KENTUCKY

LEE POTTER SMITH, PRITCHETT, HUGG AND CARTER ARCHITECTS AND ENGINEERS

PRAEGER · KAVANAGH · WATERBURY
STRUCTURAL ENGINEERS

MECHANICAL
ELECTRICAL

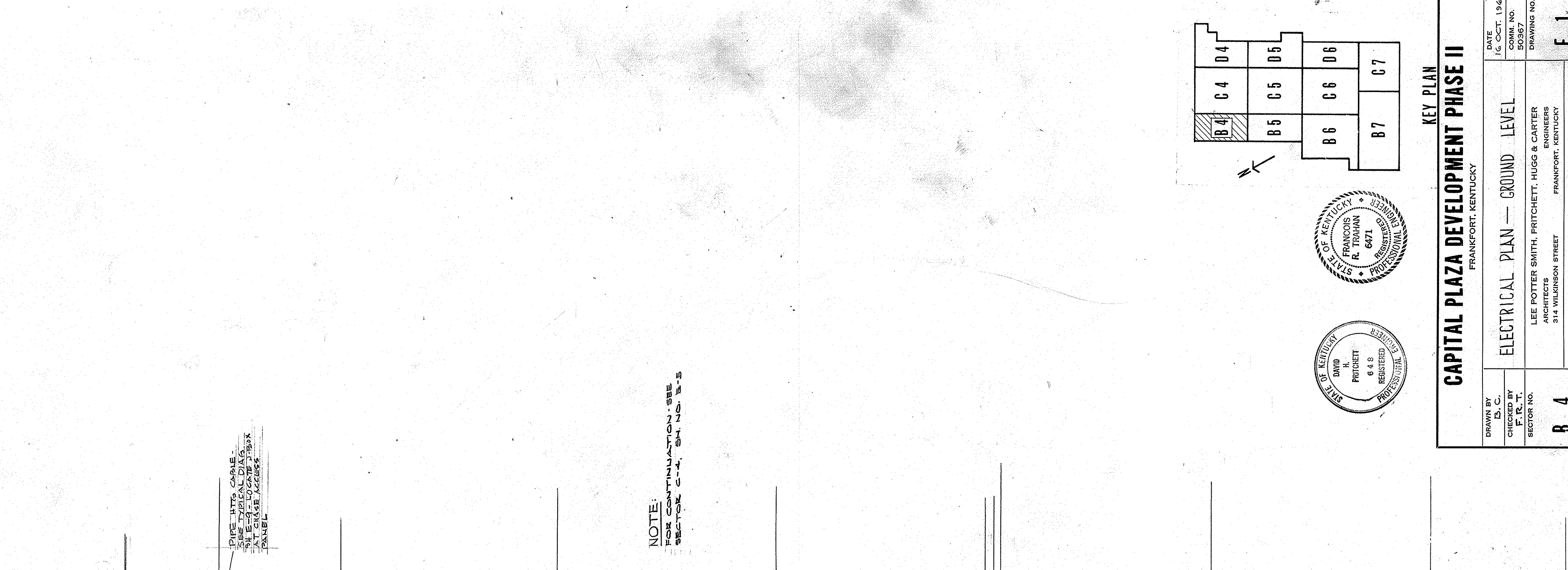
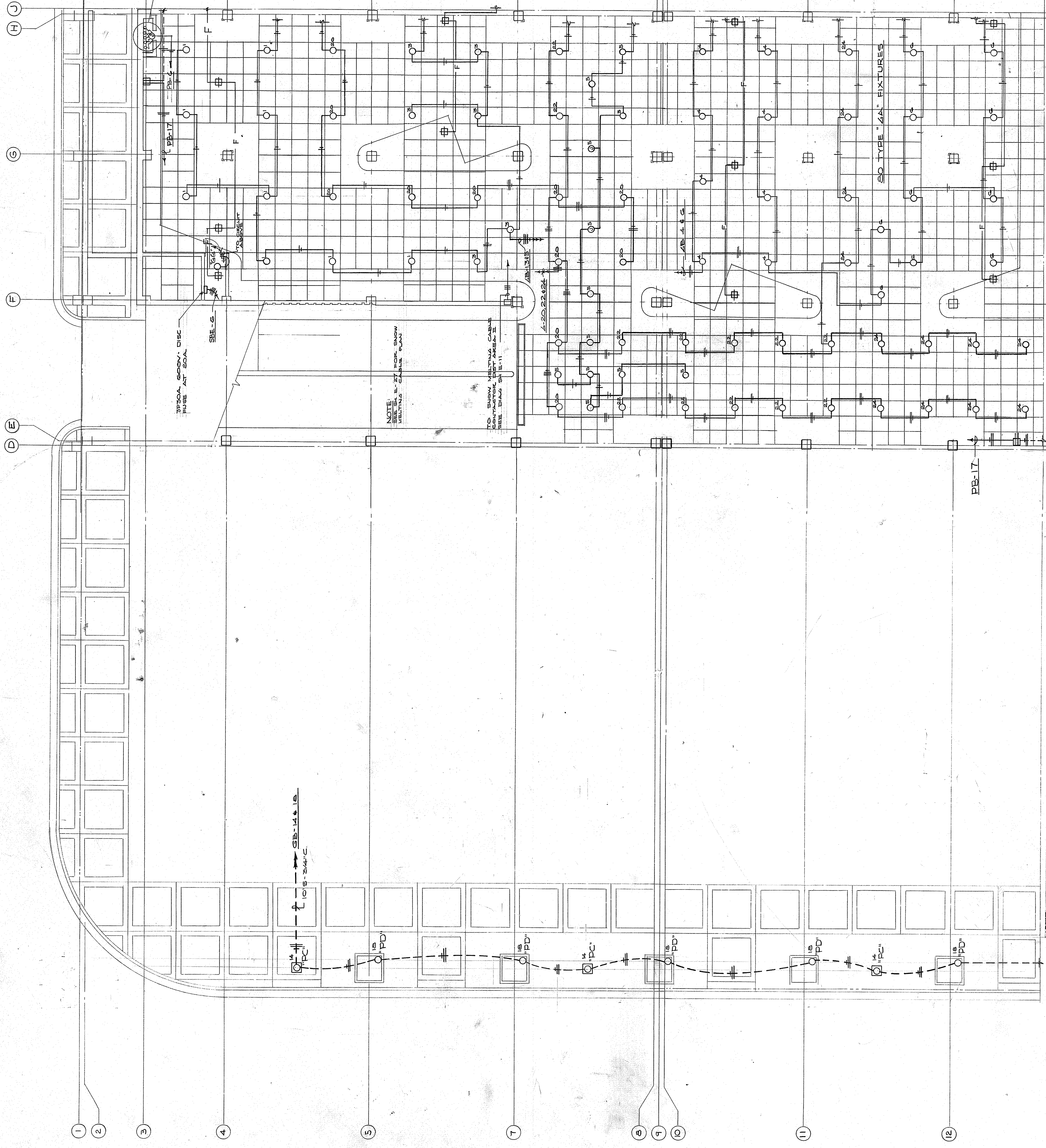

NOTE:
FOR CONTINUATION - SEE
SECTOR C-4, SH E-5

PIPE INTO CABLE -
SEE TYPICAL LAYOUT
AT GROUND LEVEL

APPROX. 500W. DISC
FUSE AT 20A

NOTE:
SEE SB-14 & 15
FOR CONTINUATION

TO SHOW MOUNTING CABLE
CONDUIT FOR AREA II
SEE DIAG SH E-11

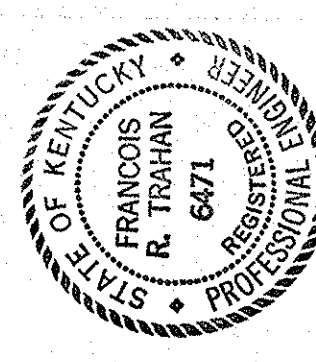
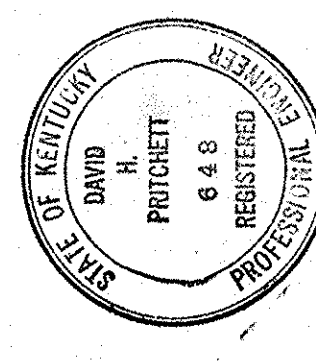

KEY PLAN
CAPITAL PLAZA DEVELOPMENT PHASE II
FRANKFORT, KENTUCKY

DATE 16 OCT. 1967	DATE 16 OCT. 1967
DRAWING NO. 5036	SECTOR NO. B 4
DRAWING NO. E 1	SECTOR NO. B 4
OF 45	OF 45

ELECTRICAL PLAN - GROUND LEVEL
FRANKFORT, KENTUCKY

LEE POTTER SMITH, PRITCHETT, HUGG & CARTER
ARCHITECTS
314 WILKINSON STREET
FRANKFORT, KENTUCKY

COMMONWEALTH OF KENTUCKY
DEPARTMENT OF FINANCE - DIVISION OF ENGINEERING
FRANKFORT, KENTUCKY

APPROVED BY: *David H. Pritchett* DATE: 10-26-67
OWNER

DATE: JAN 73
DRAWINGS
MUSG. CARTER & BLANKENHORN, INC.

ELECTRICAL PLAN - GROUND LEVEL - SECTOR B-4
SCALE: 1/8" = 1'-0"

NOTE:
FOR CONTINUATION - SEE
SECTOR B-5, SH E-2

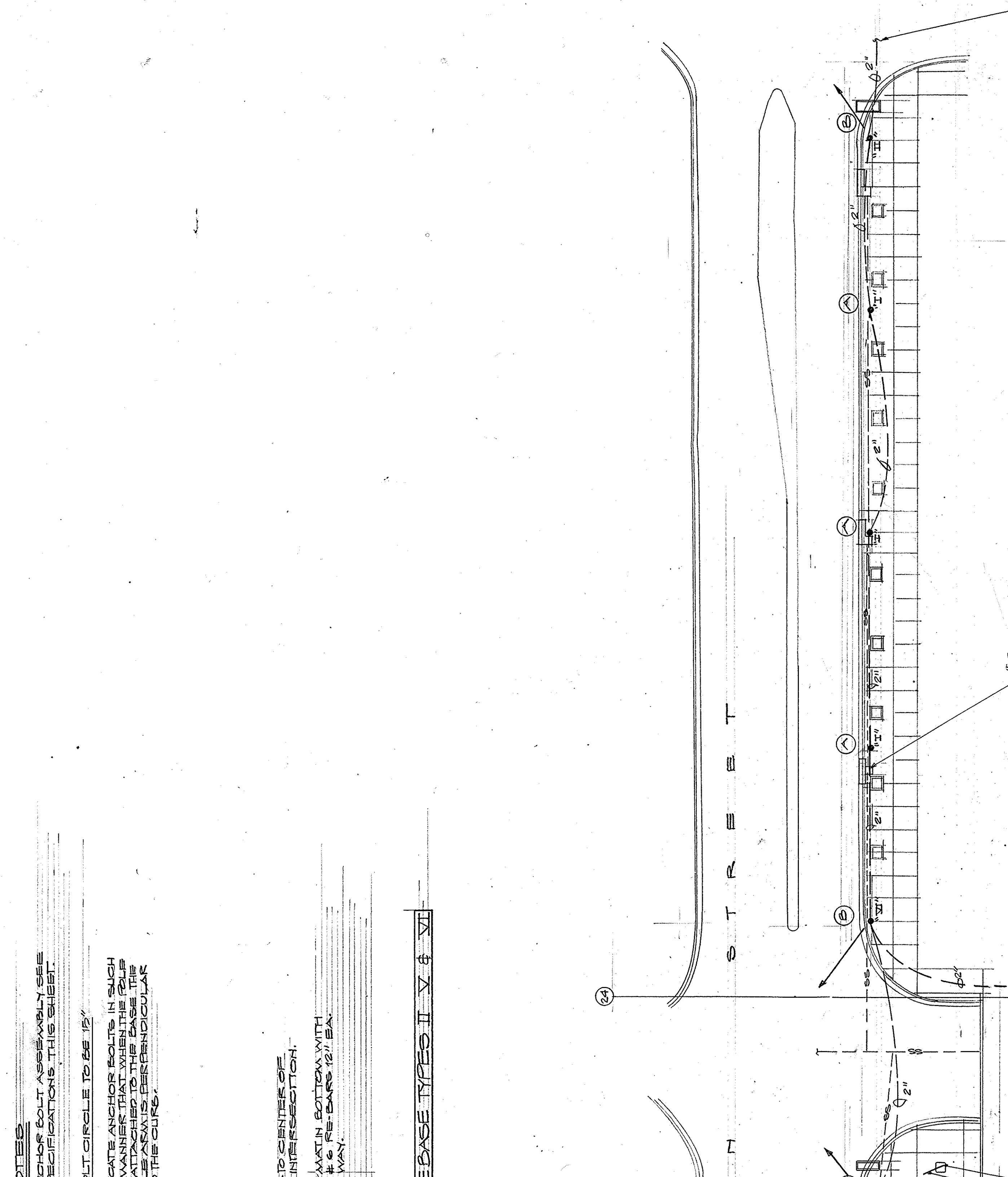
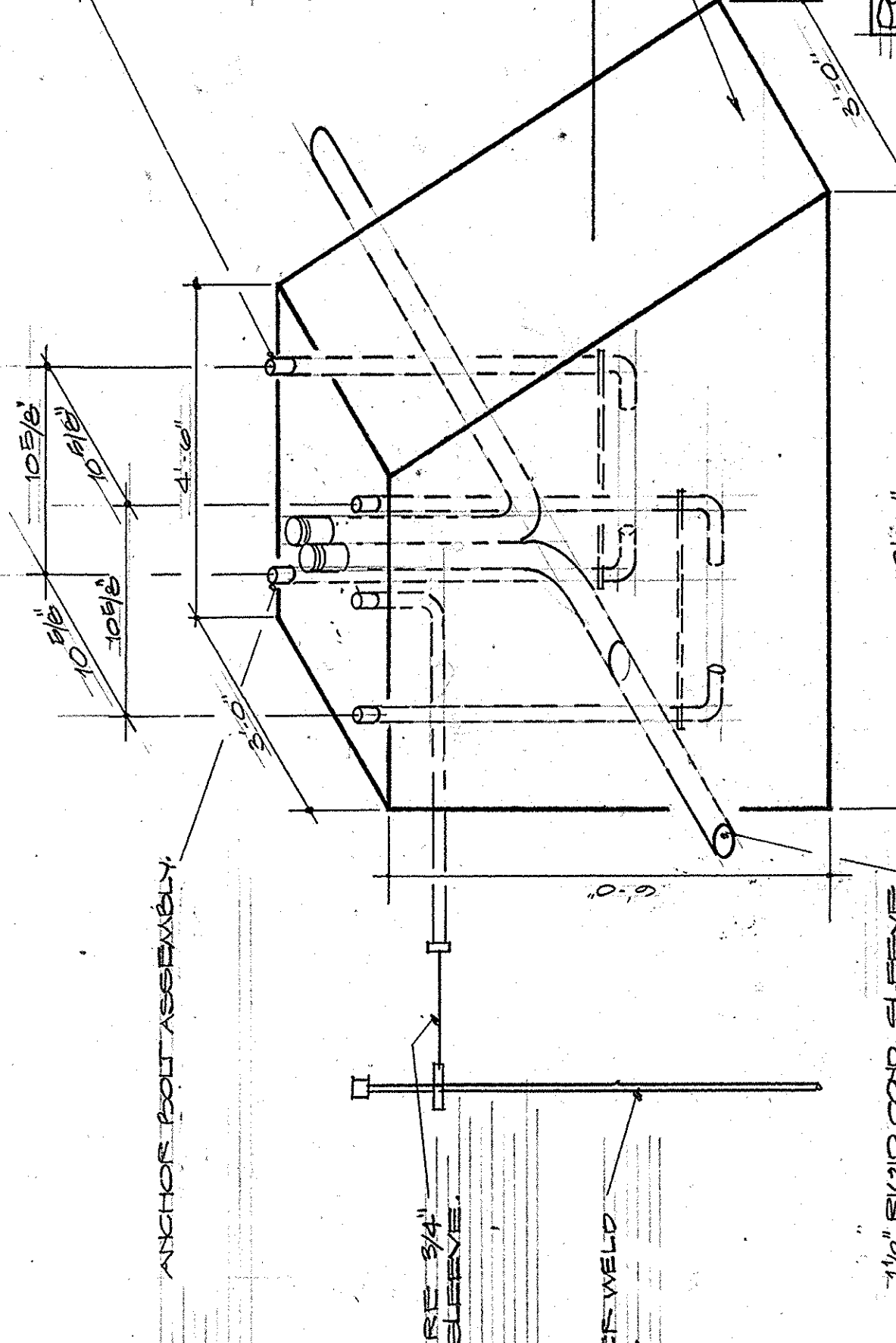
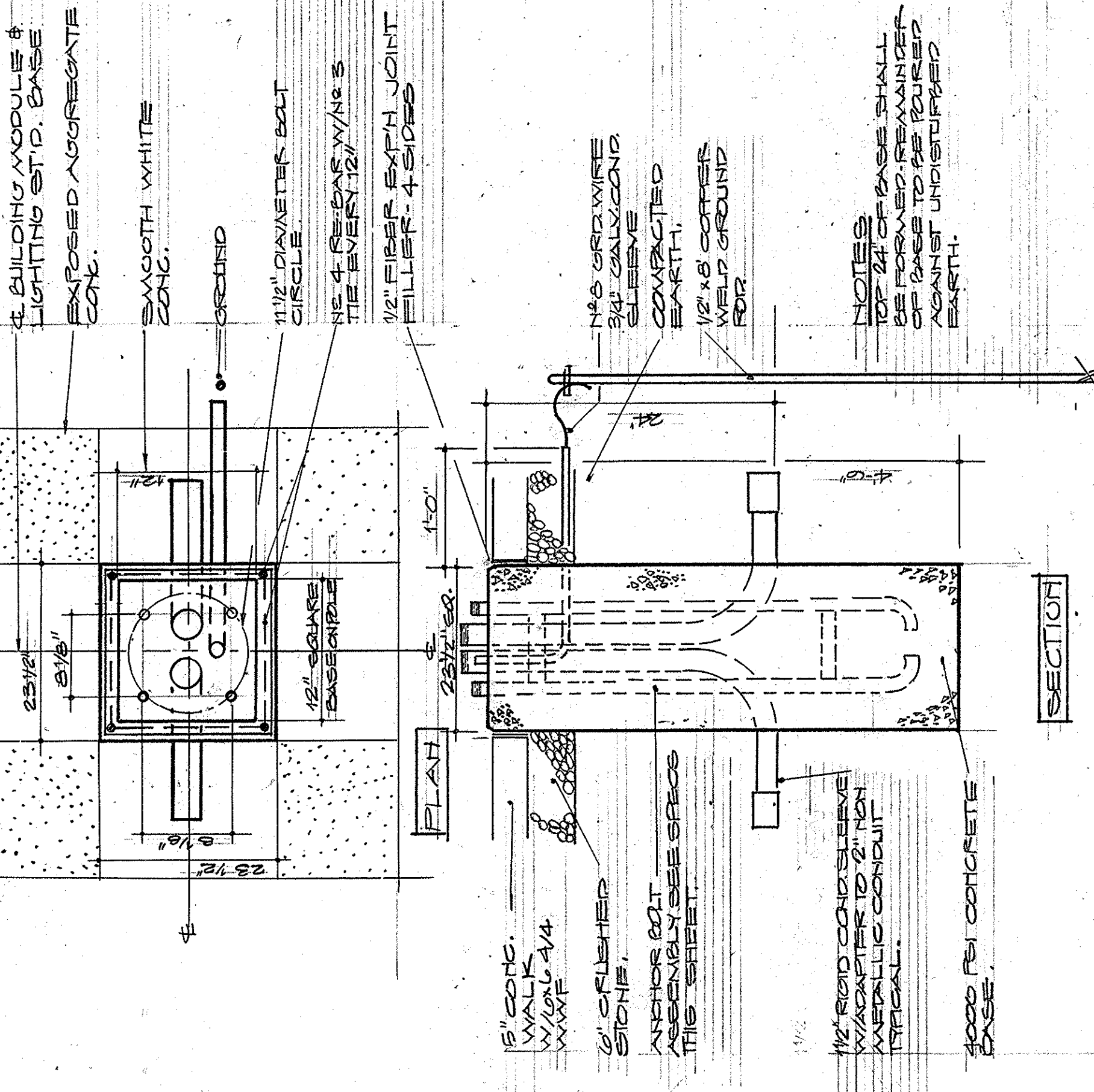

POLE BASE TYPE I, II, V & VI ANCHOR BOLT SPECIFICATIONS

- TYPE I & II ANCHOR BOLTS SHALL BE 1 1/2" DIA. BOLT WITH 2 1/2" PROJECTION EXCEPT FOR TYPE I & II WHICH SHALL BE 1 1/2" DIA. BOLT WITH 2 1/2" PROJECTION.
- TYPE III ANCHOR BOLTS SHALL BE 1 1/2" DIA. BOLT WITH 2 1/2" PROJECTION EXCEPT FOR TYPE III WHICH SHALL BE 1 1/2" DIA. BOLT WITH 2 1/2" PROJECTION.
- TYPE IV ANCHOR BOLTS SHALL BE 1 1/2" DIA. BOLT WITH 2 1/2" PROJECTION EXCEPT FOR TYPE IV WHICH SHALL BE 1 1/2" DIA. BOLT WITH 2 1/2" PROJECTION.
- TYPE V ANCHOR BOLTS SHALL BE 1 1/2" DIA. BOLT WITH 2 1/2" PROJECTION EXCEPT FOR TYPE V WHICH SHALL BE 1 1/2" DIA. BOLT WITH 2 1/2" PROJECTION.
- TYPE VI ANCHOR BOLTS SHALL BE 1 1/2" DIA. BOLT WITH 2 1/2" PROJECTION EXCEPT FOR TYPE VI WHICH SHALL BE 1 1/2" DIA. BOLT WITH 2 1/2" PROJECTION.

AS-BUILT DRAWINGS
 DATE: JAN 7 3
 HUGO CARTER & ELLENZAN, INC.

DATE	CHANGE ORDER # 17	ITEM # 1
CONTRACT NO.	CAPITAL PLAZA DEVELOPMENT PHASE II	
DRAWING NO.	LEE POTTER SMITH, FRITCHETT, HUGG & CARTER ENGINEERS ARCHITECTS	
OWNER	COMMONWEALTH OF KENTUCKY	
DESIGNED BY	DEPARTMENT OF FINANCE - DIVISION OF ENGINEERING	
CHECKED BY	FRANKFORT, KENTUCKY	
APPROVED BY AGENCY HEAD	DATE	
APPROVED BY OWNER	DATE	

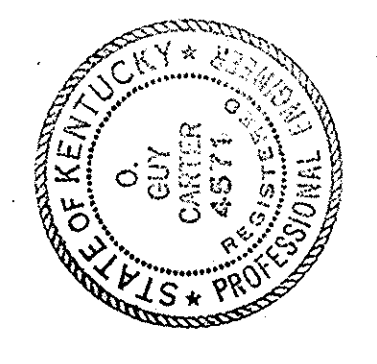

PARTIAL PLAN SECTORS 6-1 & B
 SCALE: 1/2" = 20'-0"

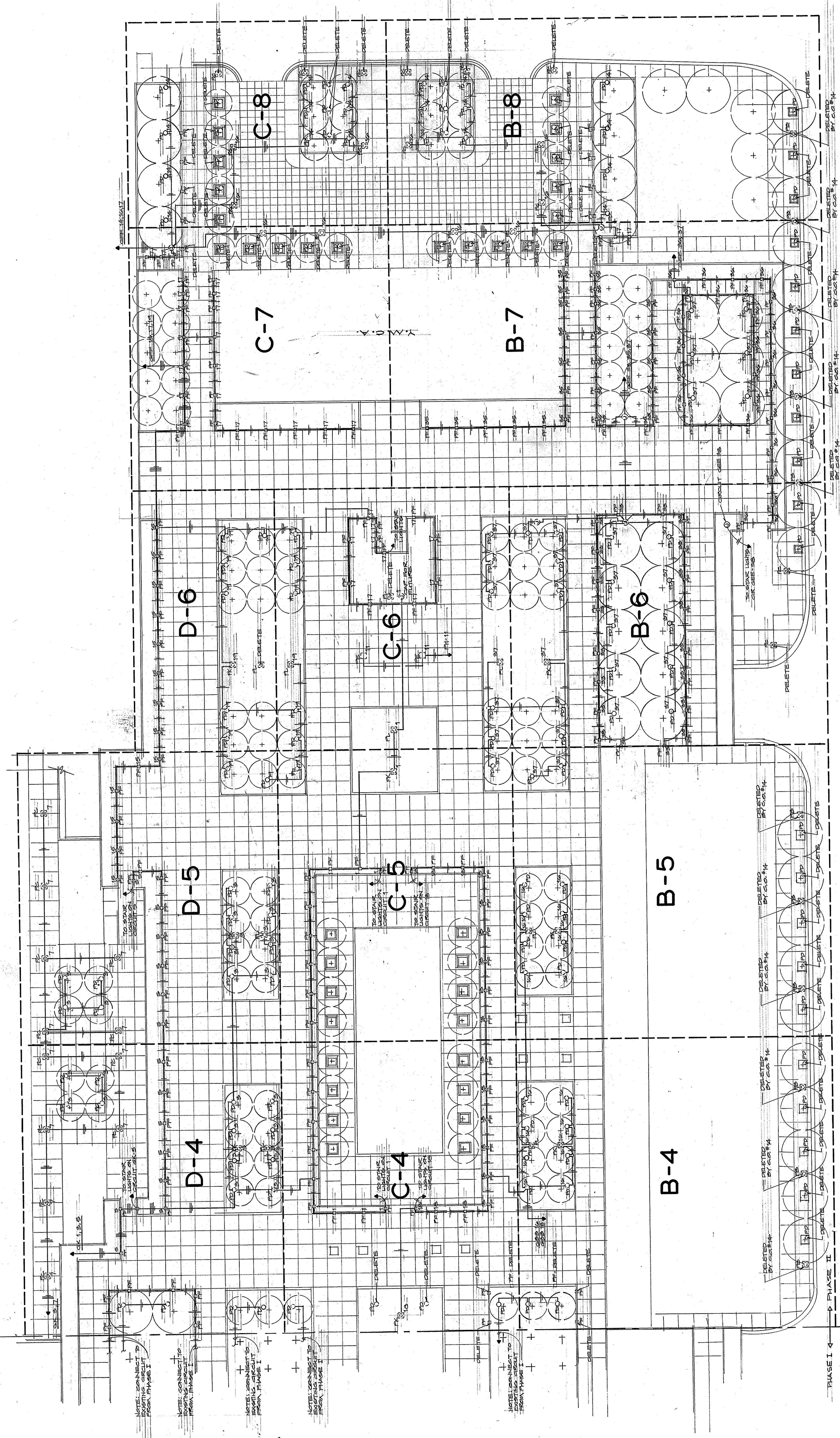

AS-BUILT DRAWINGS
 DATE: JAN 73
 HUGG, CARTER & BLANCHARD, INC.

REVISED PLANTER LIGHTING PLAN	
CHANGE ORDER NO. 21	ITEM NO. 1
CAPITAL PLAZA - PHASE II	
FRANKFORT, KENTUCKY	
LEE POTTER SMITH, PRITCHETT, HUGG & CARTER	ARCHITECTS
314 WILKINSON STREET	FRANKFORT, KENTUCKY
COMMONWEALTH OF KENTUCKY	
DEPARTMENT OF FINANCE - DIVISION OF ENGINEERING	
FRANKFORT, KENTUCKY	
APPROVED BY AGENCY HEAD	DATE
APPROVED BY OWNER	DATE

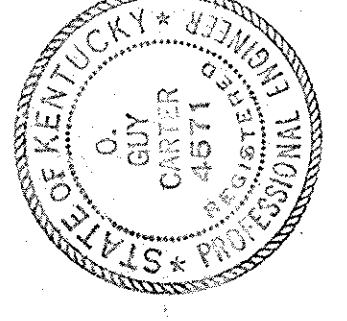

- NOTES**
1. ALL LIGHT FIXTURES SHOWN DOTTED ARE EXISTING & IN ORIGINAL LOCATION.
 2. ALL LIGHT FIXTURES SHOWN SOLID ARE EXISTING BUT ARE RELOCATED.
 3. CONDUIT & WIRE SHALL BE OMITTED WHERE FIXTURES ARE DELETED.
 4. UNUSED FIXTURES SHALL BE DELIVERED TO OWNER.

REVISED PLAZA LEVEL LIGHTING PLAN
 SCALE 1" = 30'-0"

NOTE:
FOR CONTINUATION-SEE
SECTOR B-4, SHEET 1

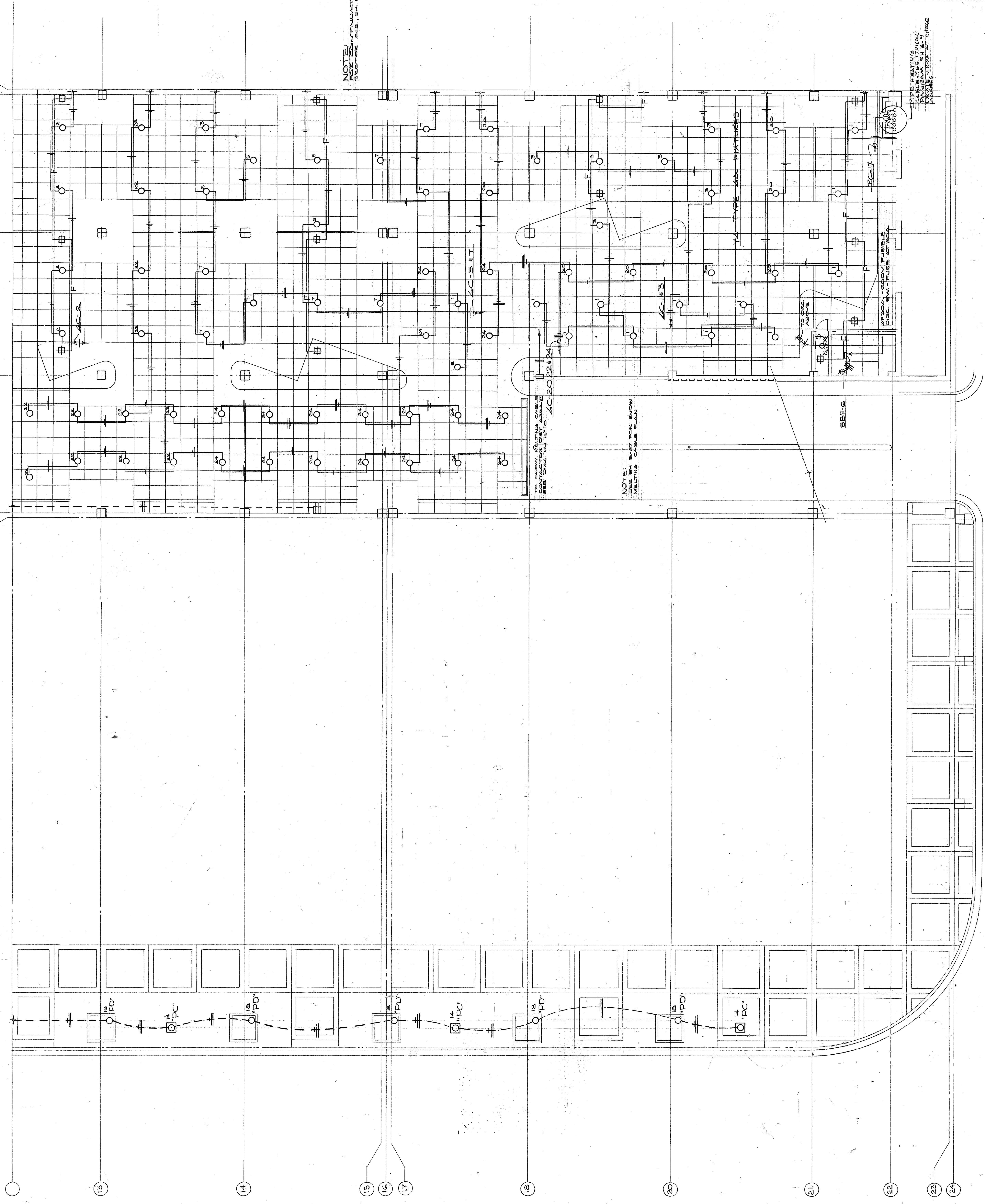

NOTE:
FOR CONTINUATION-SEE
SECTOR B-4, SHEET 1

PIPE UNSTAINING
CABLES SPECIFIED
FOR ALL WELDING
CHANGES

AS-BUILT DRAWINGS
DATE: JAN 73
FRUGG, CENTER & PLANKMAN, INC.

B4	C4	D4
B5	C5	D5
B6	C6	D6
B7	C7	

KEY PLAN

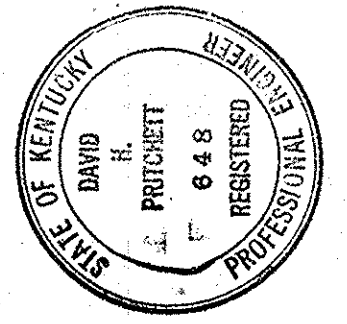
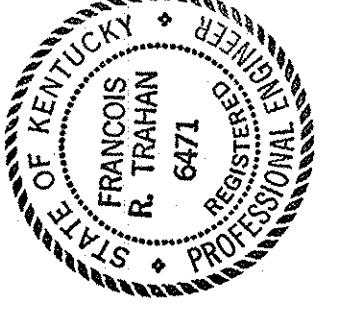

CAPITAL PLAZA DEVELOPMENT PHASE II FRANKFORT, KENTUCKY	
DATE: 16 OCT 1967	PROJECT NO.: 50307
ELECTRICAL PLAN - GROUND LEVEL	
DRAWN BY: D. C. G.	SECTOR NO.: B 5
CHECKED BY: F. R. T.	ARCHITECTS: LEE POTTER SMITH, PRITCHETT, HUGG & CARTER ENGINEERS 314 WILKINSON STREET FRANKFORT, KENTUCKY
DATE: 10-24-67	DRAWING NO.: E 2
APPROVED BY: W. J. Mc Connell	COMMONWEALTH OF KENTUCKY DEPARTMENT OF FINANCE - DIVISION OF ENGINEERING FRANKFORT
DATE: 10-24-67	OF 4.5
AGENCY HEAD: W. J. Mc Connell	OWNER: FRUGG, CENTER & PLANKMAN, INC.

ELECTRICAL PLAN - GROUND LEVEL - SECTOR B-5
SCALE: 1/8" = 1'-0"

24 27 29 30 31 32 33

A B C D E F G H J

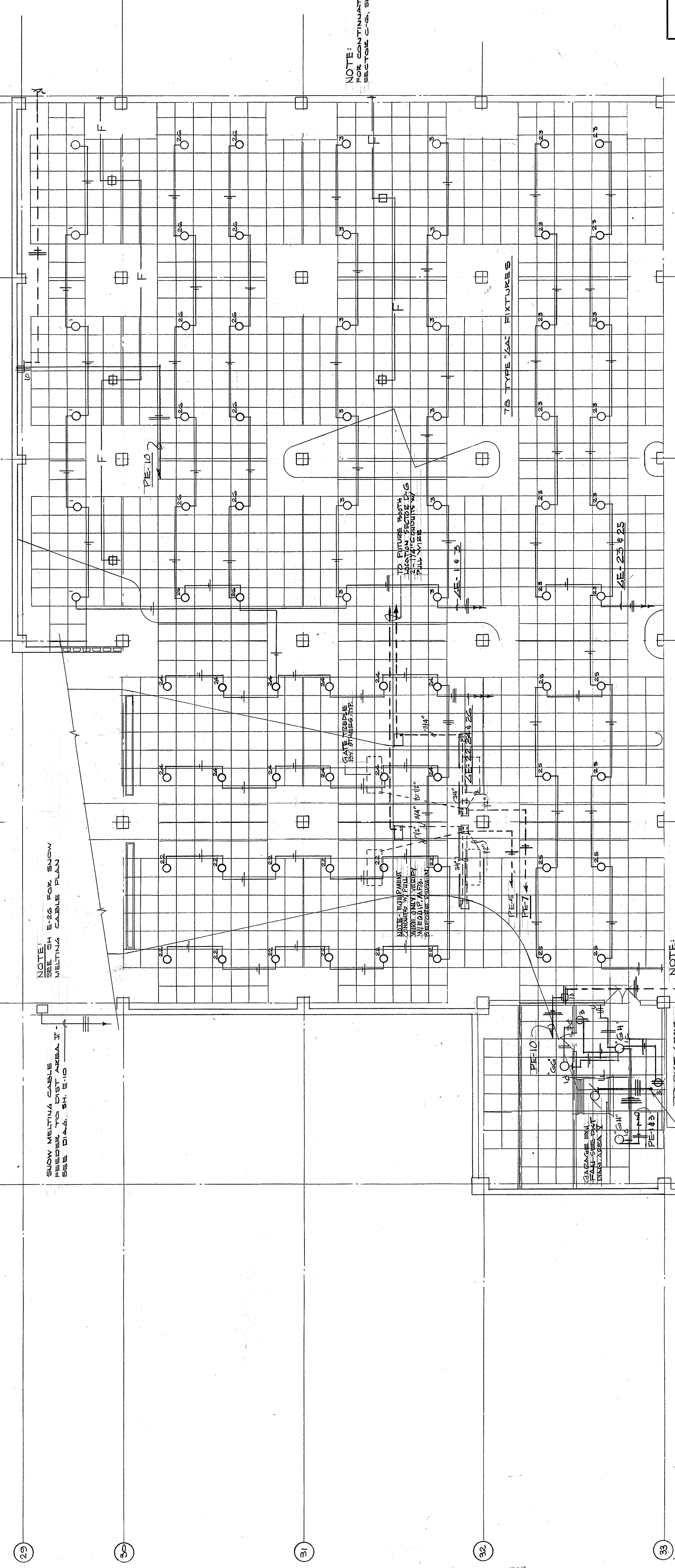

NOTE!
 SNOW MELTING CABLE
 REFER TO DIST AREA I
 SEE DIAG. SH. E-10

NOTE!
 E-25 FOR SNOW
 MELTING CABLE PLAN
 SEE DIAG. SH. E-10

NOTE:
 CONTINUATION - SEE
 SEC. C-1, SH. NO. E-4

NOTE:
 CONTINUATION - SEE
 SEC. B-7, SH. NO. E-4

ELECTRICAL PLAN - GROUND LEVEL - SECTOR N-B-C
 SCALE: 1/8" = 1'-0"

AS-BUILT DRAWING
 DATE: JAN 73
 HUGG, CARTER & BLACKMAN, INC.

B4	C4	D4
B5	C5	D5
B6	C6	D6
B7	C7	D7

KEY PLAN

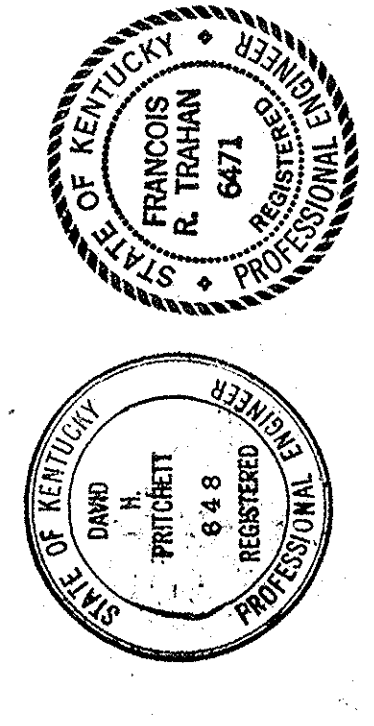

CAPITAL PLAZA DEVELOPMENT PHASE II
 FRANKFORT, KENTUCKY

DRAWN BY D.S.C.	DATE 1/4 OCT. 1967
CHECKED BY F.R.T.	PROJECT NO. 50387
SECTOR NO. B 6	DRAWING NO. E 3
ARCHITECTS LEE POTTER SMITH, PRITCHETT, HUGG & CARTER 314 WILKINSON STREET FRANKFORT, KENTUCKY	
ENGINEERS FRANCIS R. TAHAN DEPARTMENT OF FINANCE - DIVISION OF ENGINEERING FRANKFORT, KENTUCKY	
APPROVED BY C.P.H.	DATE 10-26-67
APPROVED BY W.M. [Signature]	DATE 10-26-67

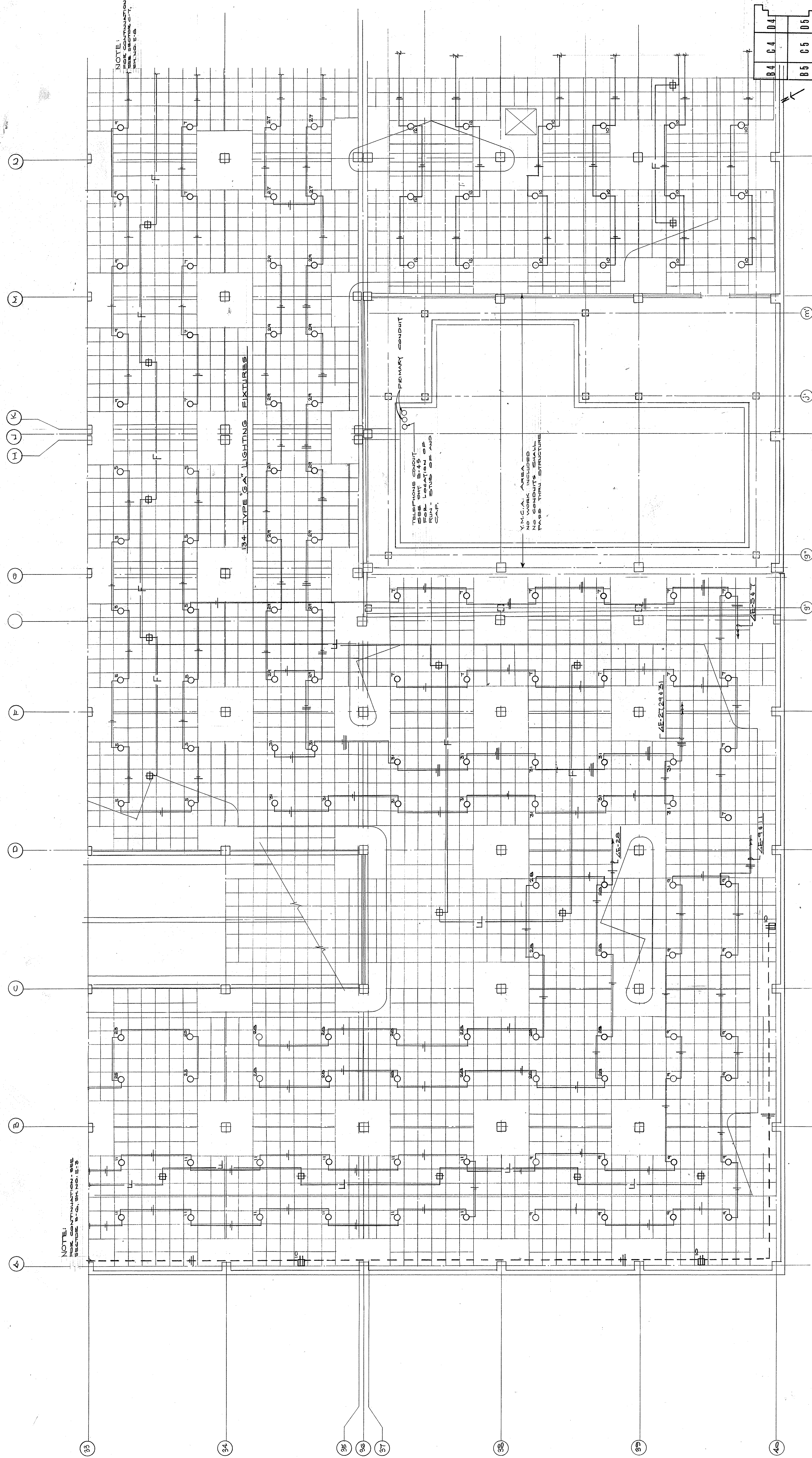

NOTE: FOR CONTINUATION - SEE SECTOR B-C, SH. NO. E-3

NOTE: FOR CONTINUATION - SEE SECTOR D-E, SH. NO. E-8

134 TYPE GA' LIGHTING FIXTURES

PRIMARY CONDUIT

TELEPHONE CABINET SEE SHEET E-49 FOR LOCATION OF CONDUIT SUB STATION AND CONDUIT

N.C.A. AREA NO WORK INCLUDED NO CONDUITS SHALL PASS THRU STRUCTURE

ELECTRICAL PLAN - GROUND LEVEL - SECTOR No 8-7
SCALE - 1/8" = 1'-0"

B4	D4	D4
B5	D5	D5
B6	D6	D6
B7	D7	D7

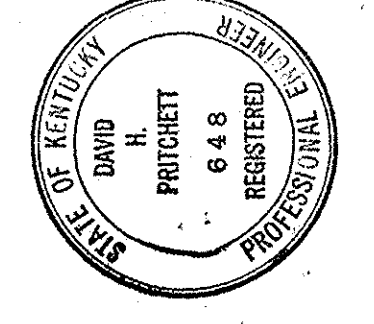
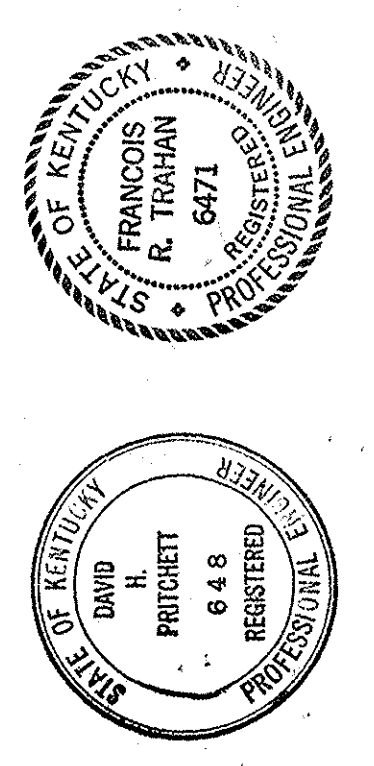

KEY PLAN

CAPITAL PLAZA DEVELOPMENT PHASE II
FRANKFORT, KENTUCKY

DATE 1/6 OCT. 1967	LEVEL GROUND
DRAWING NO. E 4	SECTOR NO. B 7
DRAWN BY D. C. ...	
CHECKED BY R. THOMAN	
DESIGNED BY LEE POTTER SMITH, PRITCHETT, HUGG & CARTER ARCHITECTS 314 WILKINSON STREET FRANKFORT, KENTUCKY	
APPROVED BY COMMONWEALTH OF KENTUCKY DEPARTMENT OF FINANCE - DIVISION OF ENGINEERING FRANKFORT, KENTUCKY	
DATE 10-26-67	DATE 10-26-67

AS-BUILT DRAWINGS
DATE - JAN 73
HUGG, CARTER & BLAICHMAN, INC.

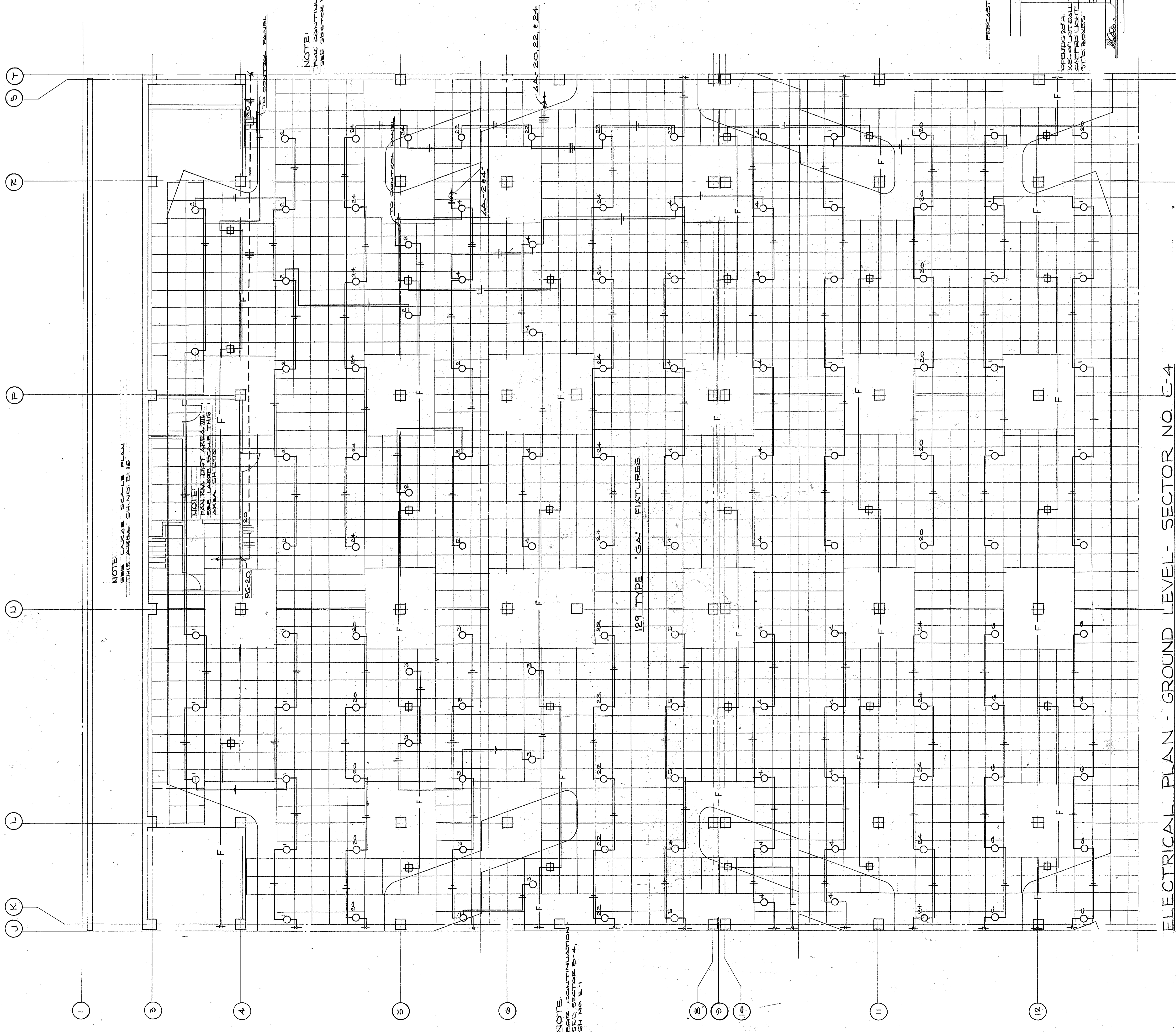
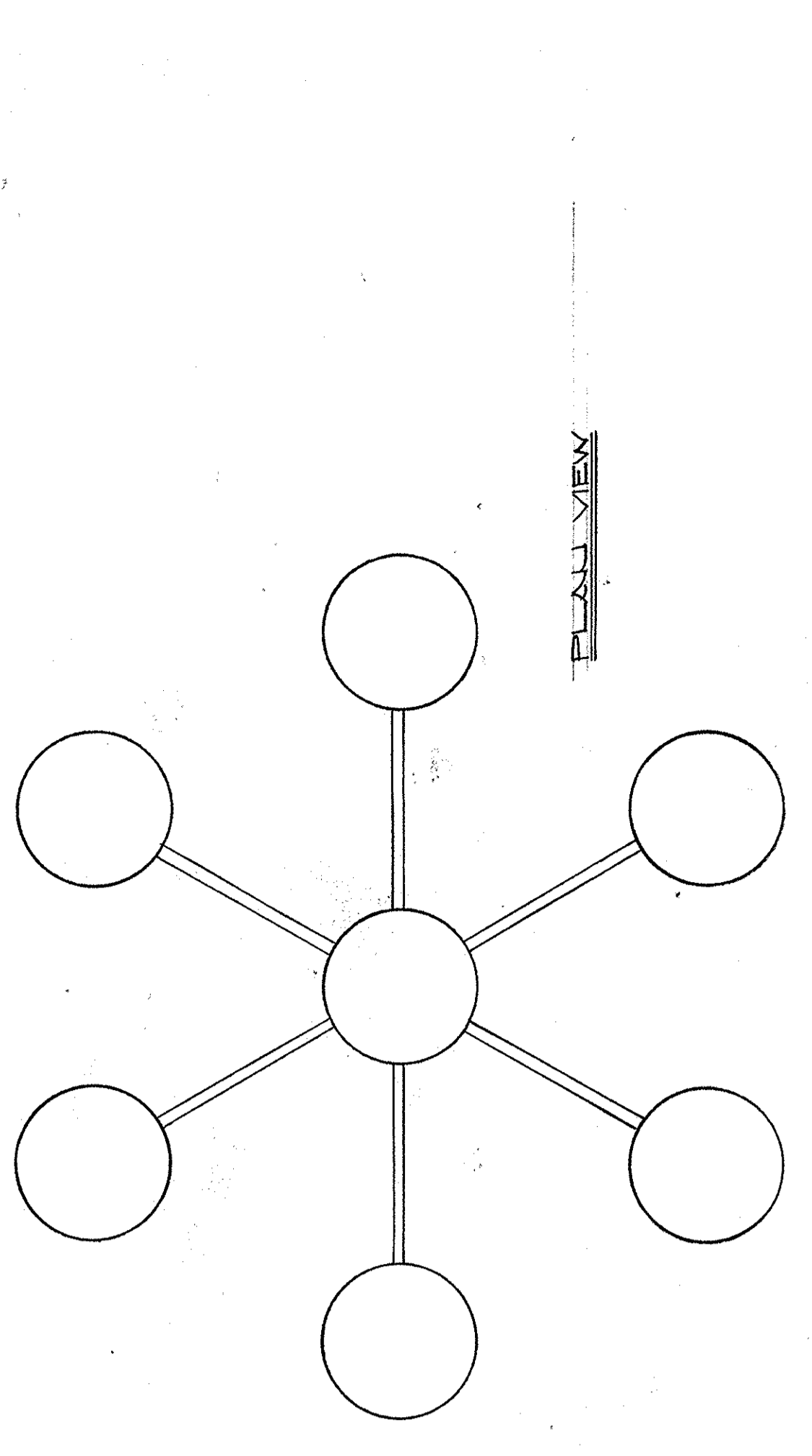

NOTE: SEE LARGE SCALE PLAN THIS AREA SH. NO. B-16

NOTE: SEE LARGE SCALE PLAN THIS AREA SH. NO. B-16

NOTE: FOR CONTINUATION SEE SECTOR D-4 SH. NO. B-9

NOTE: FOR CONTINUATION SEE SECTOR B-4 SH. NO. E-1

129 TYPE 'GAL' FIXTURES

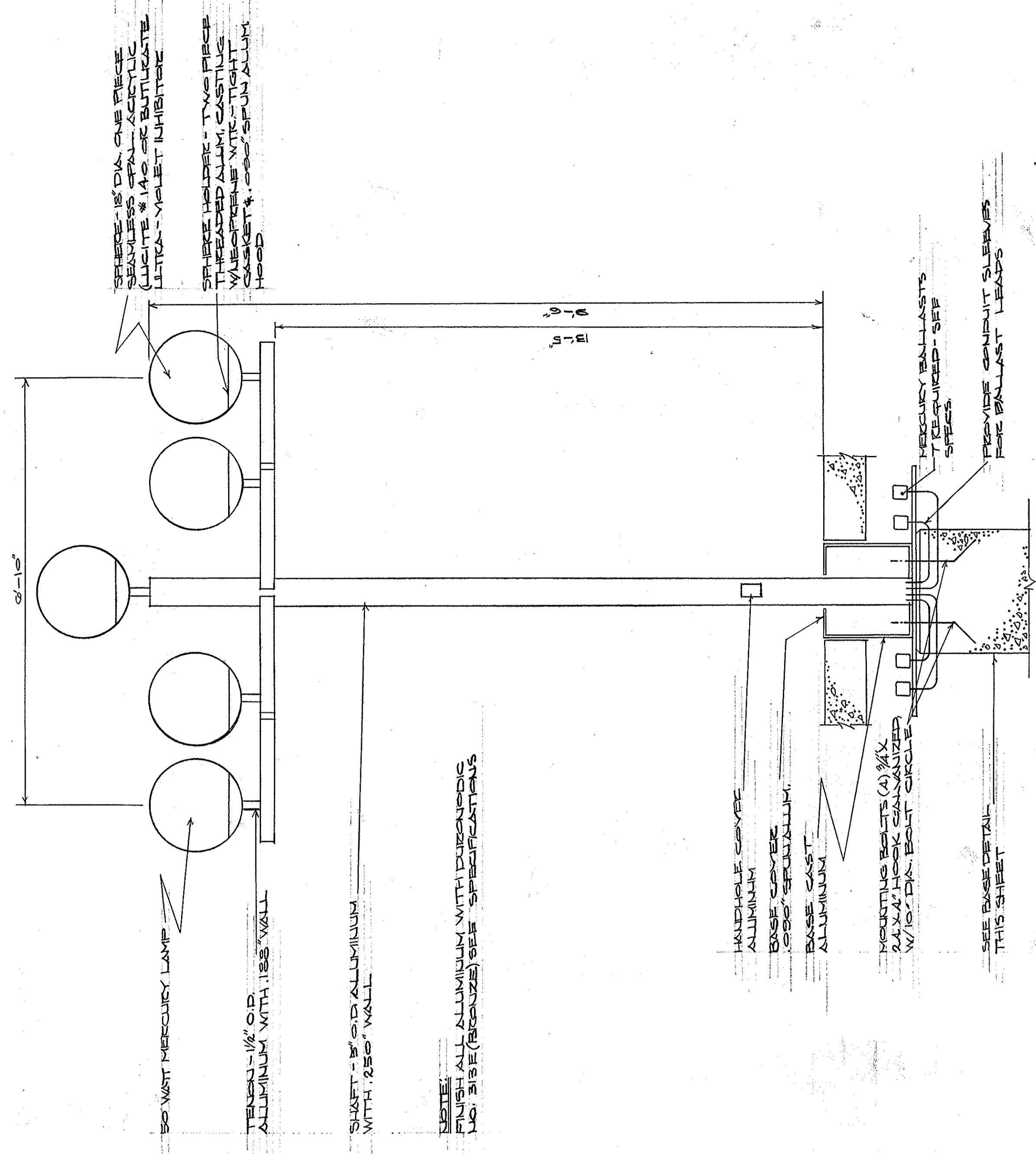

DETAIL - LIGHT FIXTURE TYPE 'PA' SCALE: 1/4" = 1'-0"

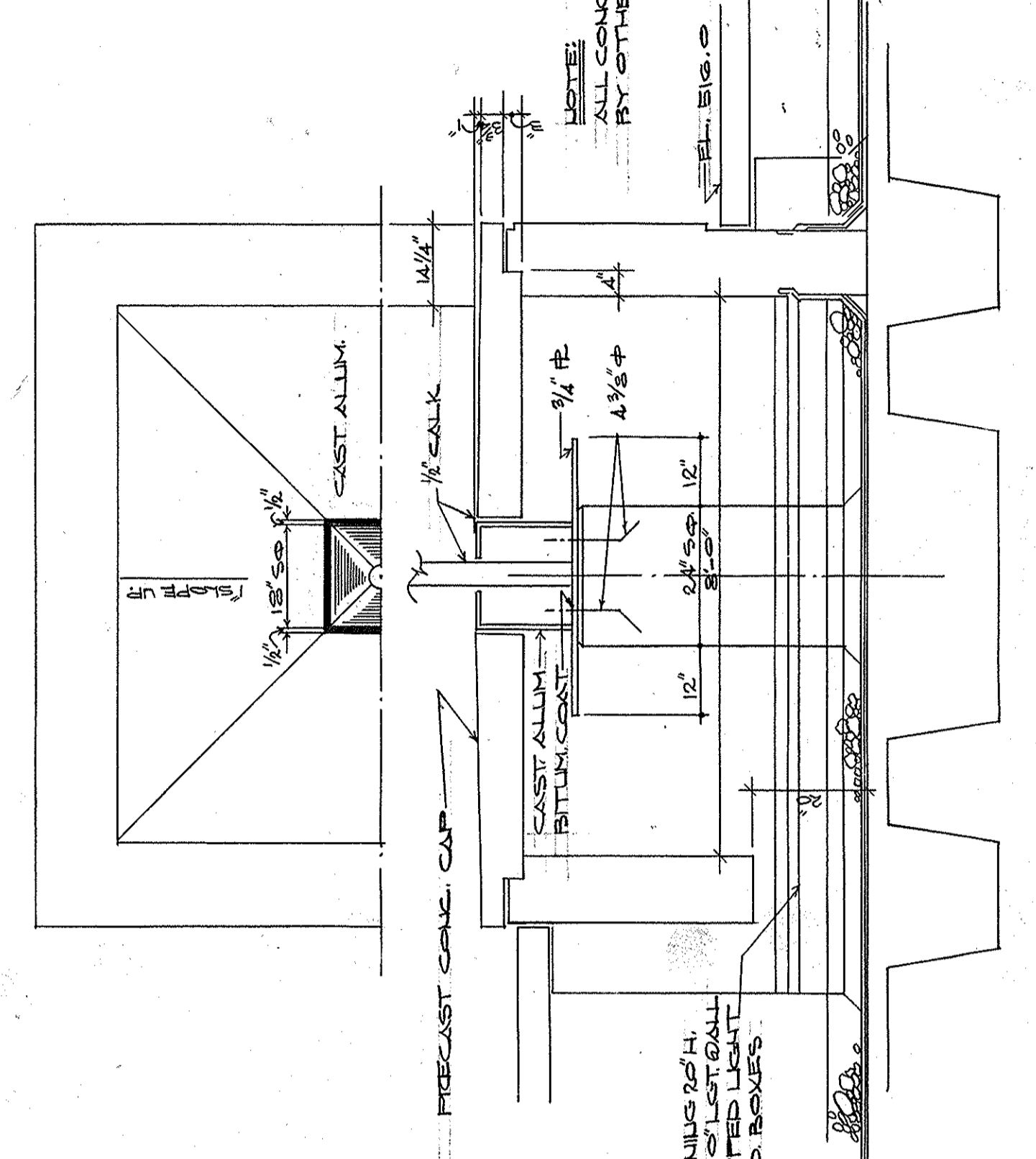

AS-BUILT DRAWINGS
DATE: JAN 73
HUGS, CARTER & BLAZERMAN, INC.

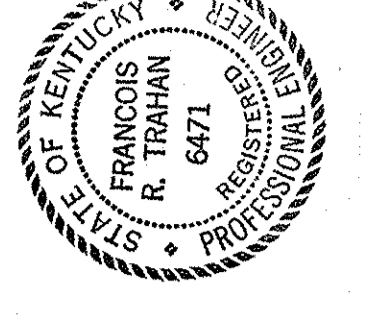
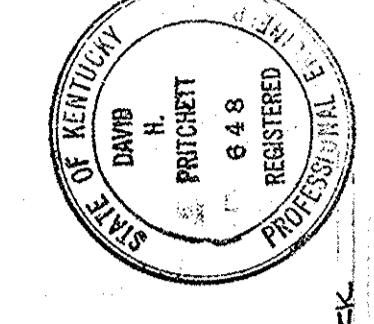

B4	C4	D4
B5	C5	D5
B6	C6	D6
B7	C7	D7

KEY PLAN

CAPITAL PLAZA DEVELOPMENT PHASE II
FRANKFORT, KENTUCKY

DATE: 16 OCT. 1967
DRAWING NO. 50367

ELECTRICAL PLAN - GROUND LEVEL

SECTOR NO. **C 4**

ARCHITECTS: LEE POTTER SMITH, PRITCHETT, HUGS & CARTER
314 WILKINSON STREET
FRANKFORT, KENTUCKY

ENGINEERS: COMMONWEALTH OF KENTUCKY
DEPARTMENT OF FINANCE - DIVISION OF ENGINEERING
FRANKFORT, KENTUCKY

APPROVED BY: AGENCY HEAD *W. J. Mc Connell* DATE: 10-26-67
APPROVED BY: OWNER

ELECTRICAL PLAN - GROUND LEVEL - SECTOR NO. C-4
SCALE: 1/4" = 1'-0"

BASE DETAIL - FIXTURE TYPE 'PA' SCALE: 1/4" = 1'-0"

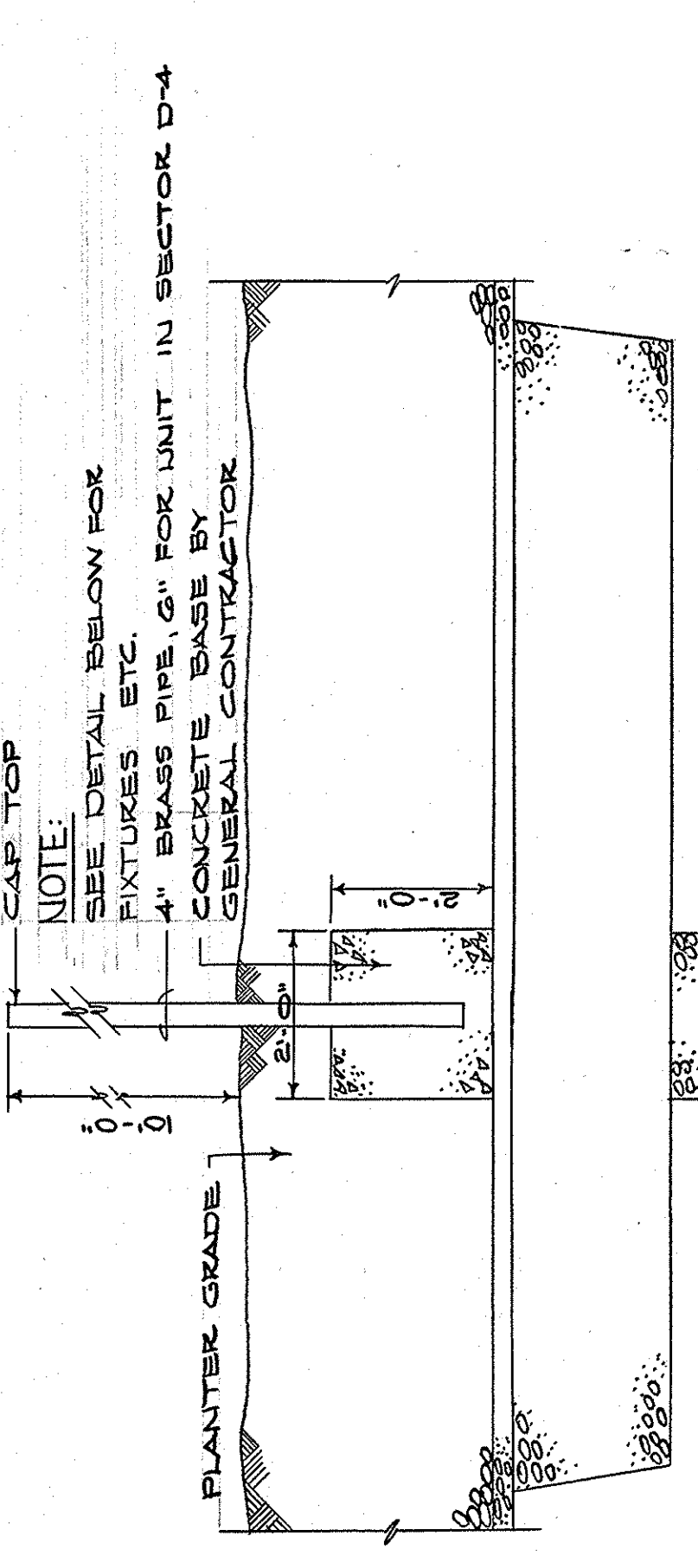
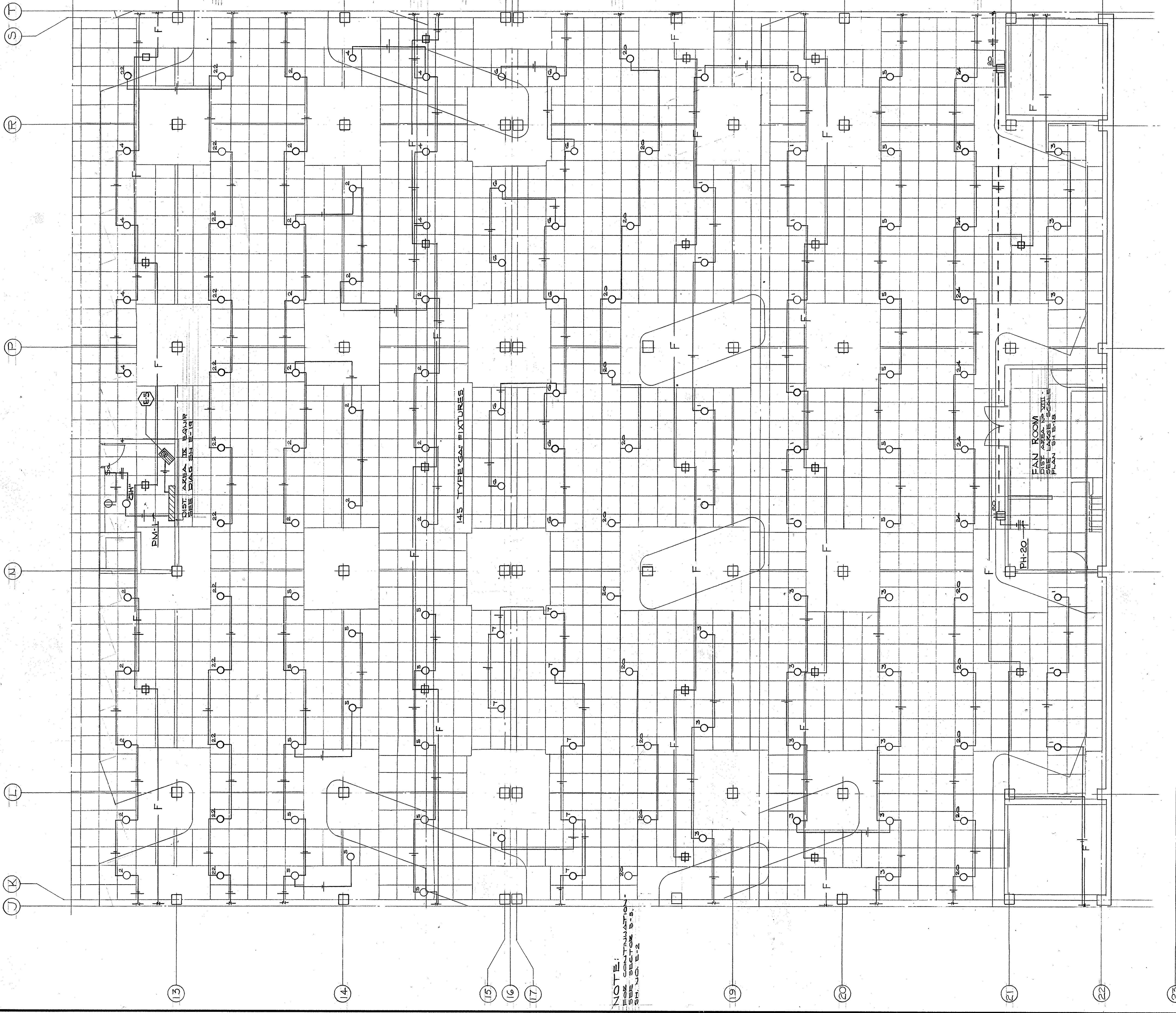

DETAIL TYPE "PL" POLE
N.T.S.

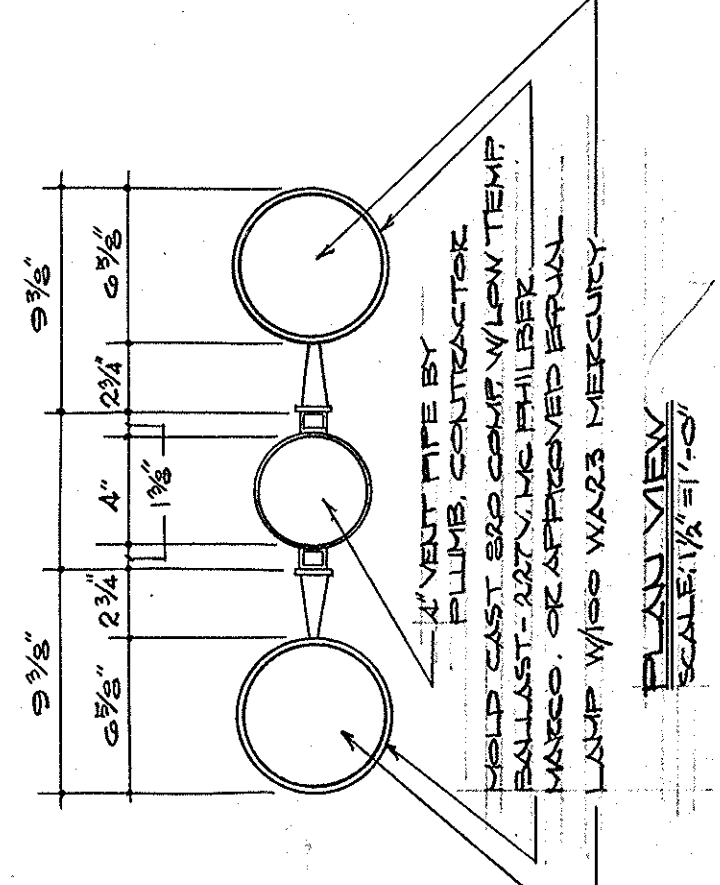

DETAIL-FIXTURE TYPES "PK" & "PL"
SCALE: 1/2" = 1'-0"

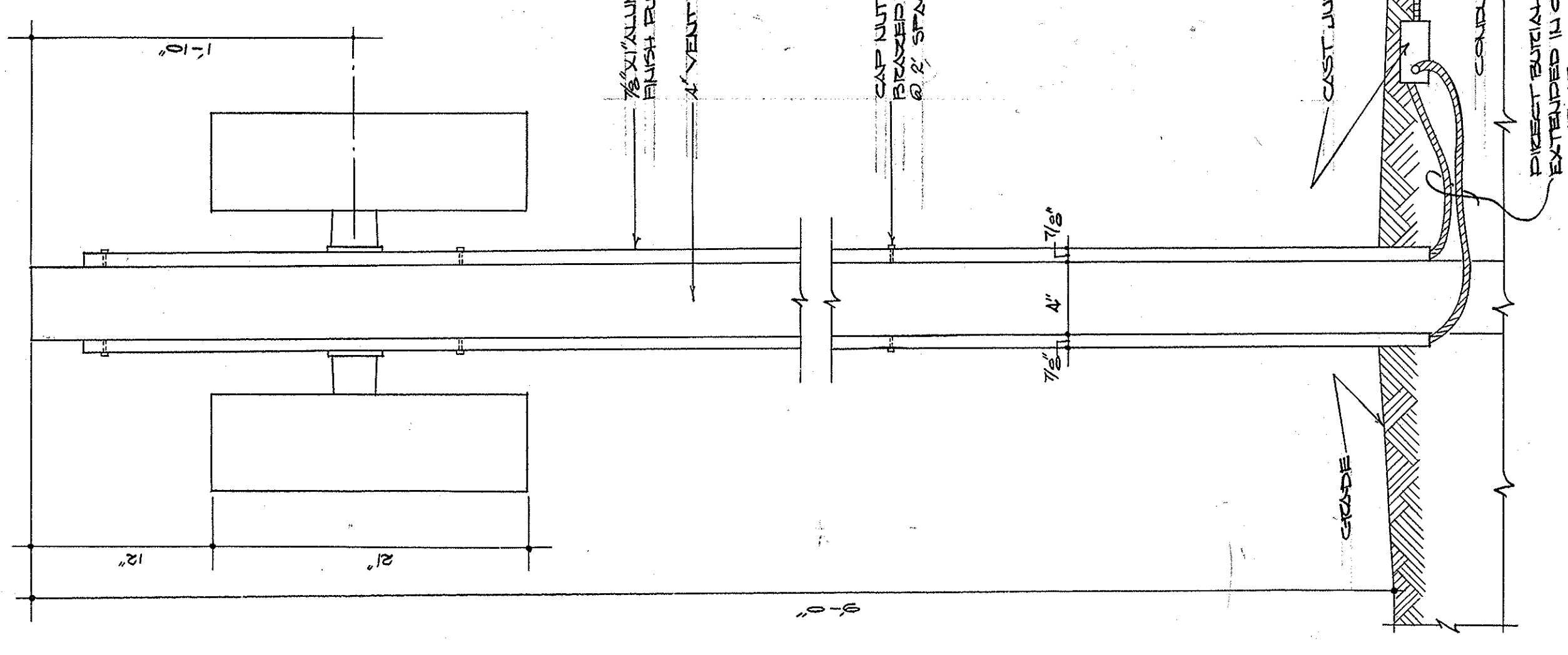

DETAIL-FIXTURE TYPE "DC"
SCALE: 1/2" = 1'-0"

NOTE: 1. ALL FIXTURES SHALL BE AS-BUILT UNLESS SHOWN OTHERWISE.
2. SEE SPECIFICATIONS FOR ALL FIXTURES AND MATERIALS.

NOTE: 1. ALL FIXTURES SHALL BE AS-BUILT UNLESS SHOWN OTHERWISE.
2. SEE SPECIFICATIONS FOR ALL FIXTURES AND MATERIALS.

NOTE: 1. ALL FIXTURES SHALL BE AS-BUILT UNLESS SHOWN OTHERWISE.
2. SEE SPECIFICATIONS FOR ALL FIXTURES AND MATERIALS.

B4	C4	D4
B5	C5	D5
B6	C6	D6
B7	C7	D7

KEY PLAN

ELECTRICAL PLAN - GROUND LEVEL - SECTOR NO. C-5
SCALE - 1/2" = 1'-0"

AS-BUILT DRAWINGS
DATE - JAN 73

HUGG, CARTER & BLANCKMAN, INC.

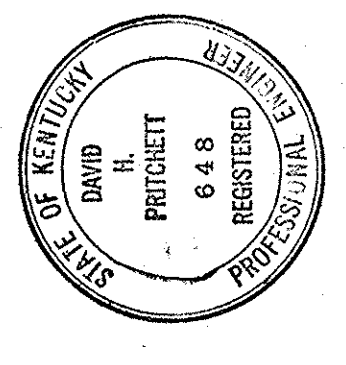
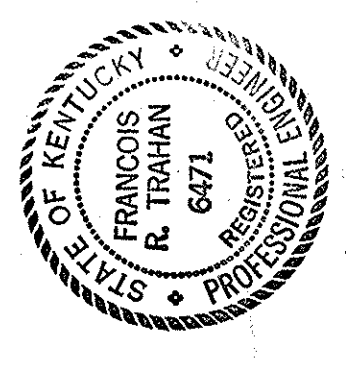

CAPITAL PLAZA DEVELOPMENT PHASE II
FRANKFORT, KENTUCKY

DATE: 10 OCT. 1967
CONTRACT NO.:
DRAWING NO.: **E 6**
OF 45

DRIVEN BY: **C 5**
U.S.C. PROJECT NO.:
C.P.R.-4

APPROVED BY: AGENCY HEAD
DATE: 10-24-67

APPROVED BY: OWNER
DATE: 10-24-67

LEE POTTER SMITH, PRITCHETT, HUGG & CARTER
ARCHITECTS
314 WILKINSON STREET
FRANKFORT, KENTUCKY

COMMONWEALTH OF KENTUCKY
DEPARTMENT OF FINANCE - DIVISION OF ENGINEERING
FRANKFORT, KENTUCKY

ELECTRICAL PLAN - GROUND LEVEL

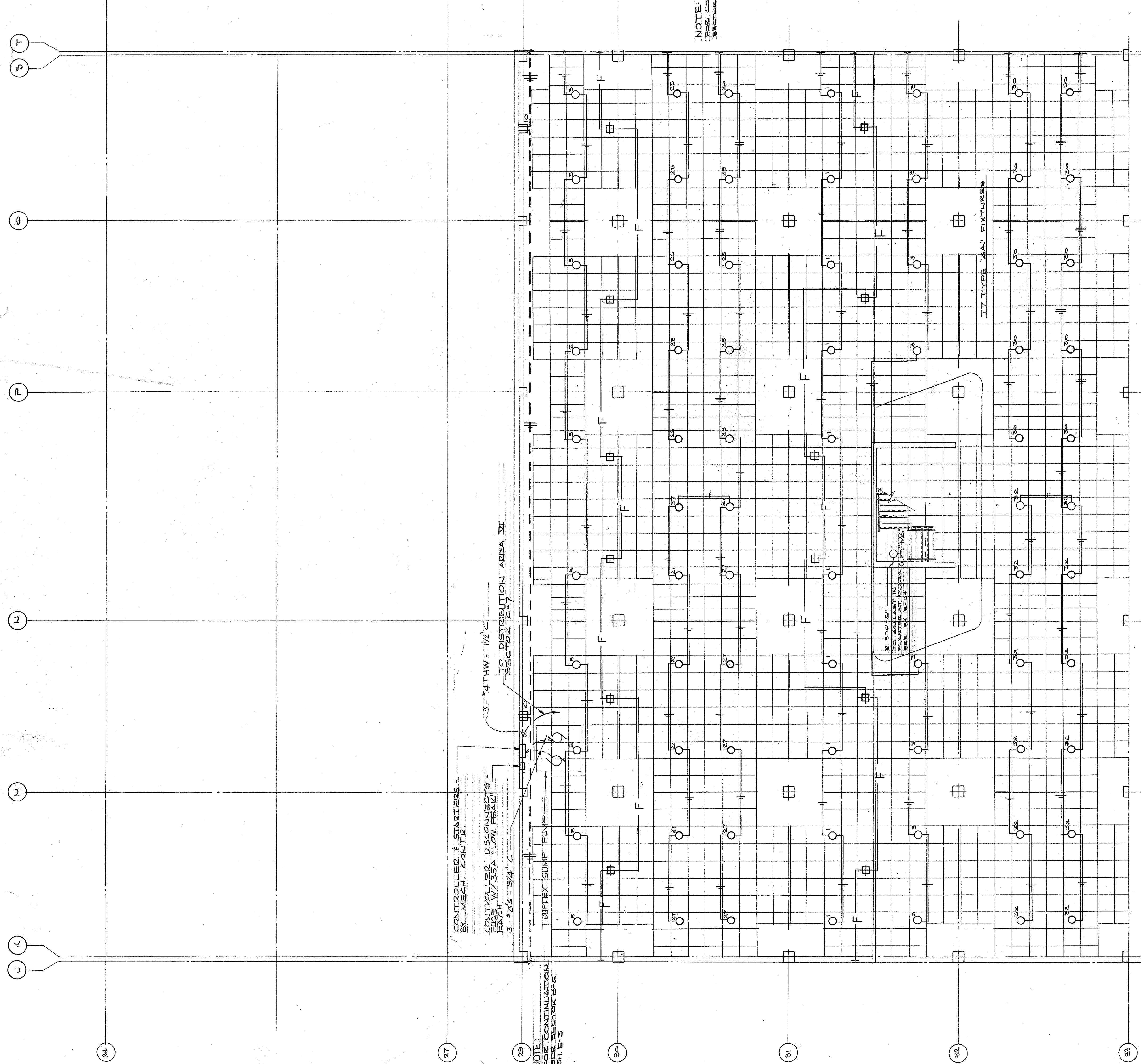

NOTE: INFORMATION, SEE SECTION B.C.1, SAND, E-11

CONTROLLED STARTERS BY MECH. CONTR.
 CONTROLLER DISCONNECTS - FIG. W/35A "LOW BEAM" 3" #85 - 3/4" C
 3" #4THW - 1/2" C TO DISTRIBUTION AREA VI

NOTE: CONTINUATION FOR SECTOR B-C

DETAIL LIGHTING FIXTURE - TYPE "PF"

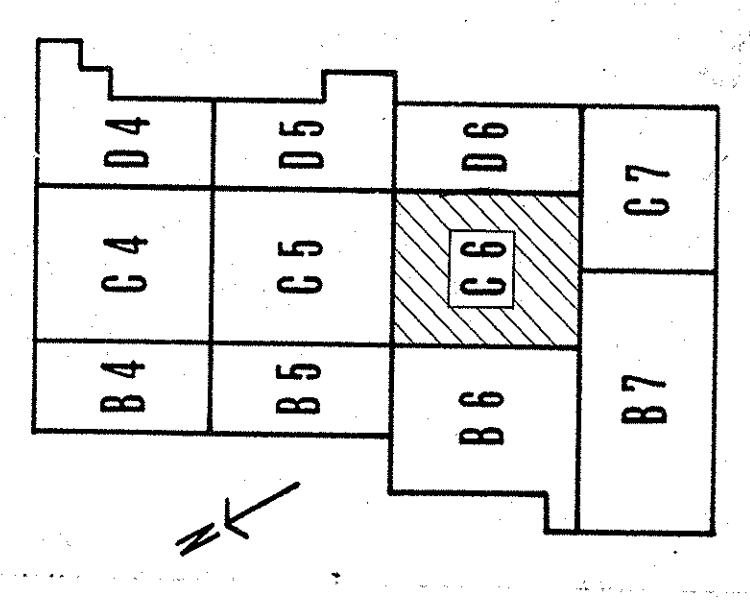
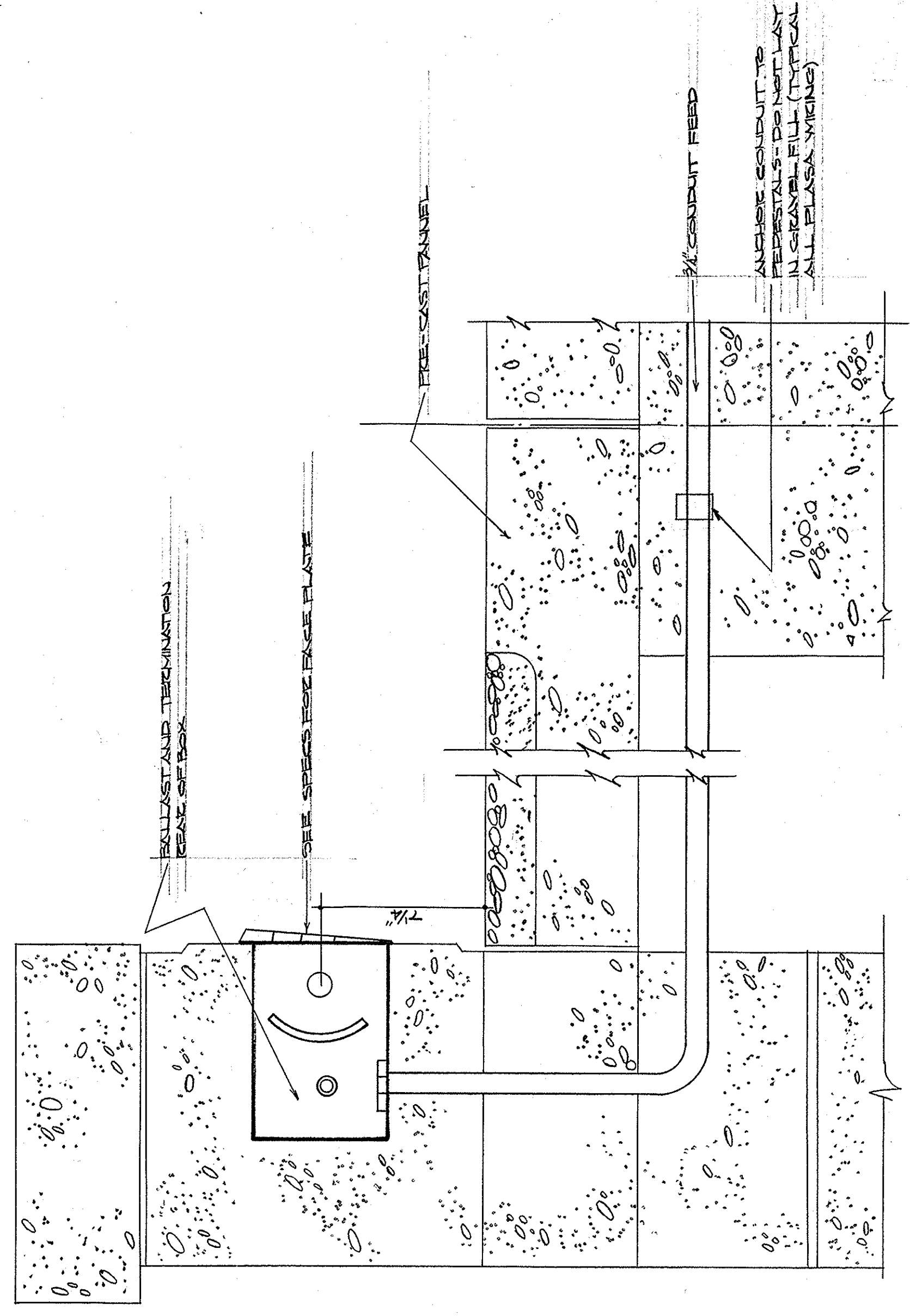

KEY PLAN

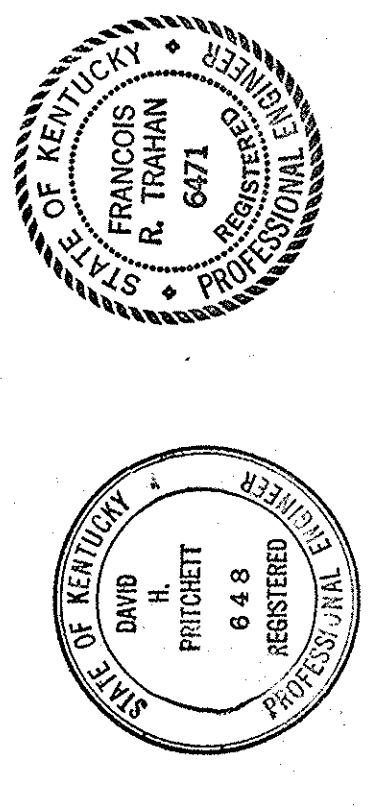

CAPITAL PLAZA DEVELOPMENT PHASE II
 FRANKFORT, KENTUCKY

DRAWN BY D. C. F. E. T.	CHECKED BY D. C. F. E. T.	DATE 16 OCT. 1967	SCALE NO. E 7
ELECTRICAL PLAN - GROUND LEVEL		DATE 10-26-67	DRAWING NO. E 7
SECTOR NO. C 6		ARCHITECTS LEE POTTER SMITH, PRITCHETT, HUGO & CARTER 314 WILKINSON STREET FRANKFORT, KENTUCKY	OF 4.5
APPROVED BY AGENCY HEAD		COMMONWEALTH OF KENTUCKY DEPARTMENT OF FINANCE - DIVISION OF ENGINEERING FRANKFORT, KENTUCKY	

AS-BUILT DRAWINGS
 DATE: JAN 73
 HUGO, CARTER & BLANKENHORN, INC.

ELECTRICAL PLAN - GROUND LEVEL - SECTOR N° C-C
 SCALE: 3/8" = 1'-0"

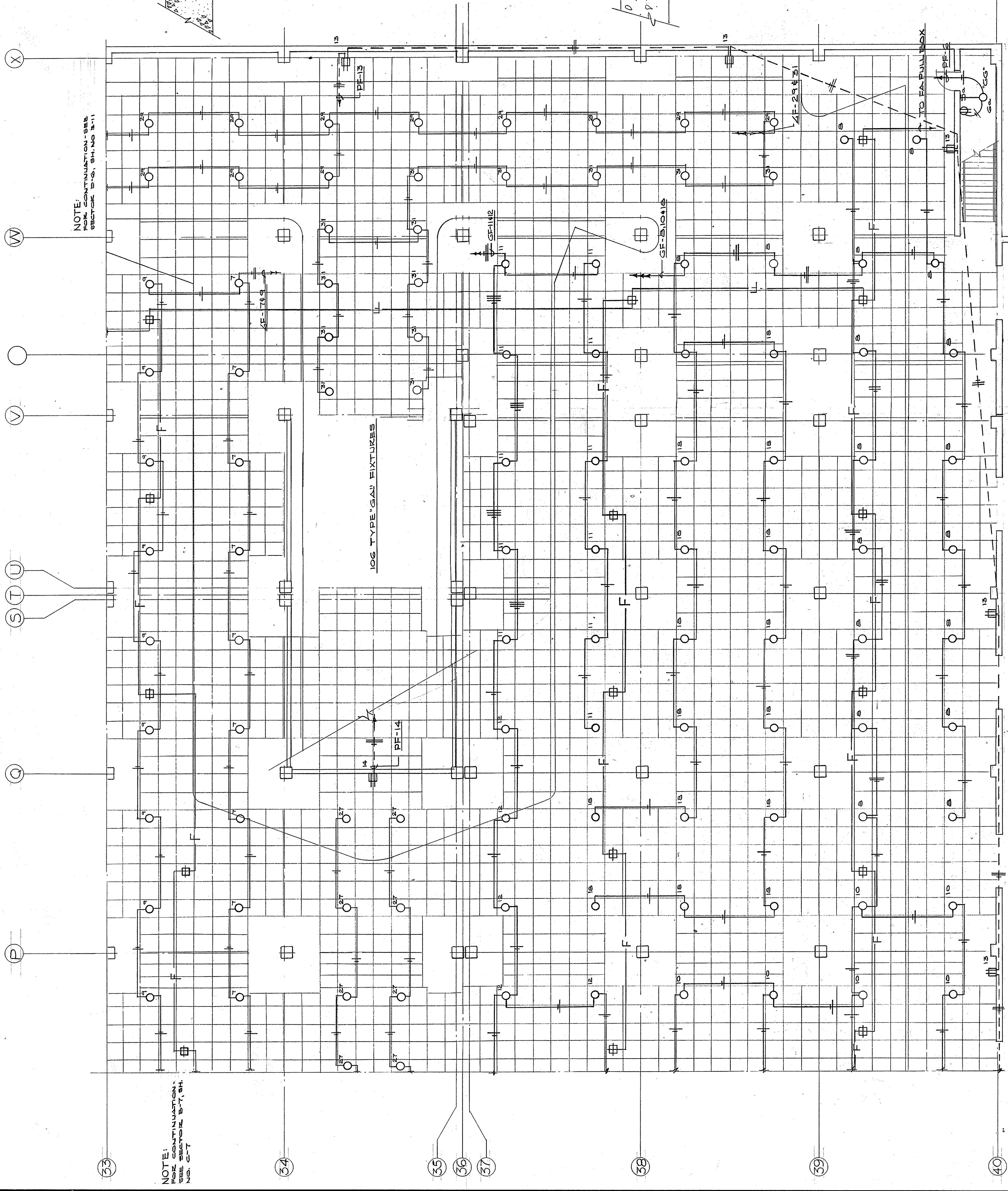

ELECTRICAL PLAN - GROUND LEVEL - SECTOR N^o C-7
SCALE - 3/16" = 1'-0"

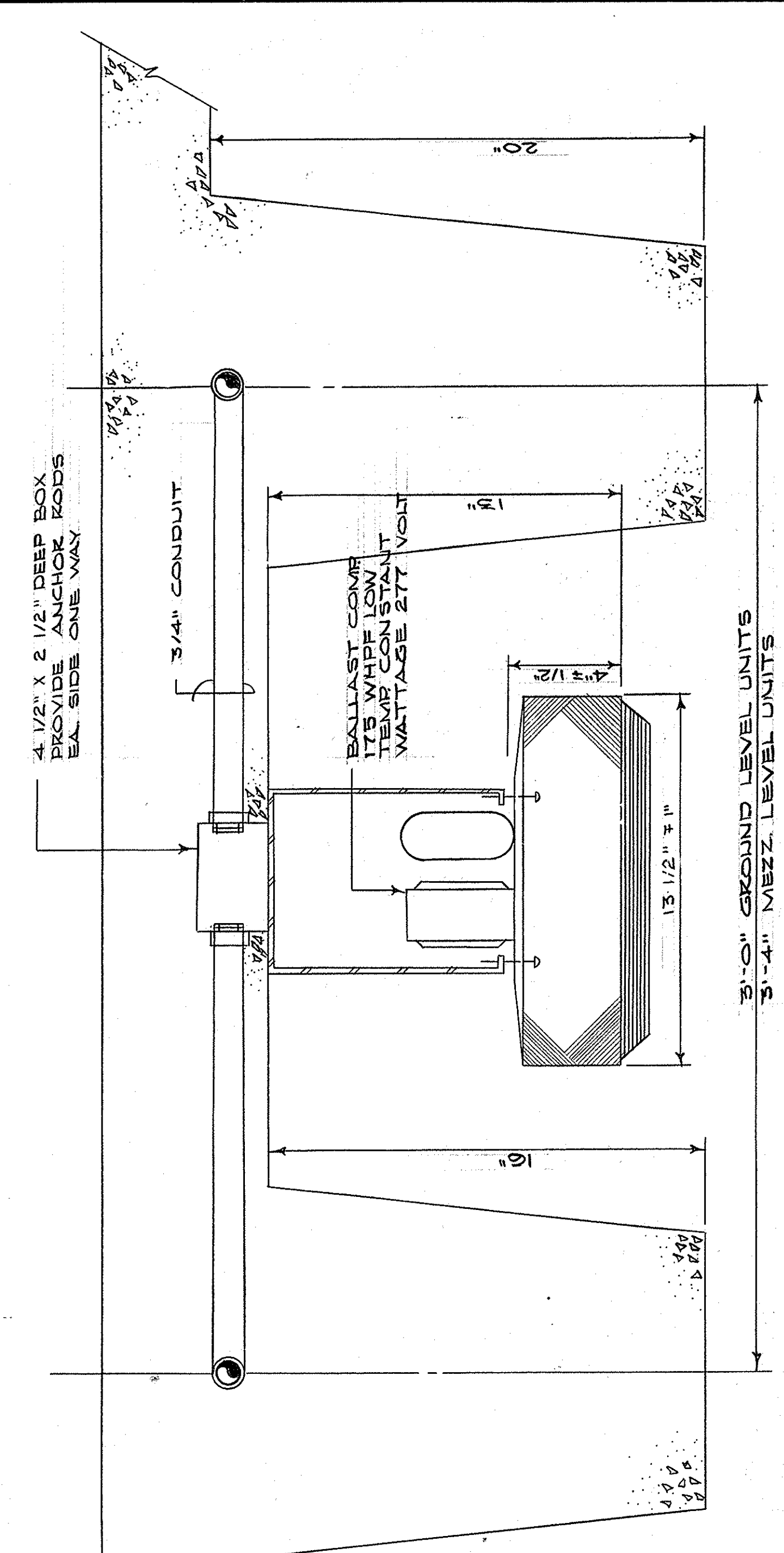

DETAIL - FIXTURE "GA"
SCALE - 3/16" = 1'-0"

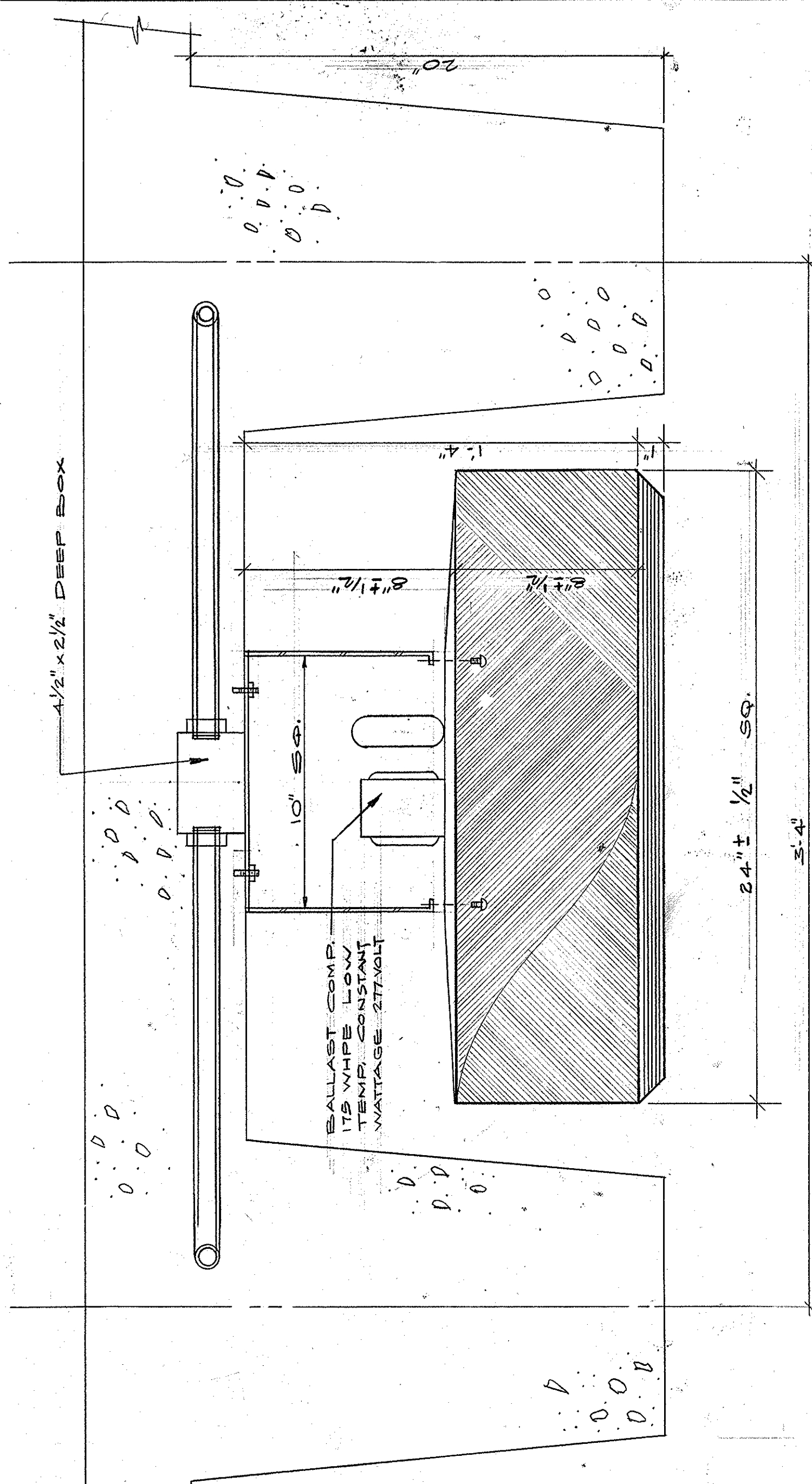

DETAIL - LIGHTING FIXTURE TYPE GB
SCALE 3/16" = 1'-0"

B4	C4	D4
B5	C5	D5
B6	C6	D6
B7	C7	D7

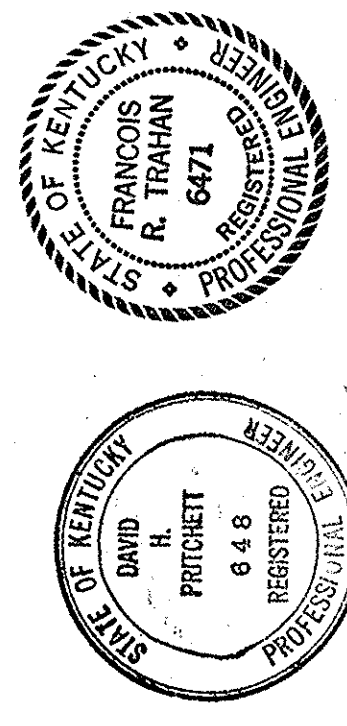

KEY PLAN

CAPITAL PLAZA DEVELOPMENT PHASE II FRANKFORT, KENTUCKY	
DRAWN BY C. J. HUGG	DATE 16 OCT. 1967
CHECKED BY F. E. H.	PROJECT NO. 50387
SECTOR NO. C 7	DRAWING NO. E 8
LEE POTTER SMITH, PRITCHETT, HUGG & CARTER ARCHITECTS 314 WILKINSON STREET FRANKFORT, KENTUCKY	
COMMONWEALTH OF KENTUCKY DEPARTMENT OF FINANCE - DIVISION OF ENGINEERING FRANKFORT, KENTUCKY	
APPROVED BY AGENCY HEAD	DATE 10-26-67
APPROVED BY OWNER	DATE 10-26-67

AS-BUILT DRAWINGS
DATE: JAN 73
HUGG, CARTER & BLANKENHORN, INC.

ITEM	DESCRIPTION	SW SIZE	FUSE SIZE	TERMINAL SIZE
1	PANEL G.C.C.	SP100	100	SEE DIAGRAM
2	SP100	SP100	100	SEE DIAGRAM
3	SP200	SP200	200	SEE DIAGRAM
4	SP300	SP300	300	SEE DIAGRAM
5	SP400	SP400	400	SEE DIAGRAM
6	SP500	SP500	500	SEE DIAGRAM
7	SP600	SP600	600	SEE DIAGRAM
8	SP700	SP700	700	SEE DIAGRAM
9	SP800	SP800	800	SEE DIAGRAM
10	SP900	SP900	900	SEE DIAGRAM
11	SP1000	SP1000	1000	SEE DIAGRAM
12	SP1100	SP1100	1100	SEE DIAGRAM
13	SP1200	SP1200	1200	SEE DIAGRAM
14	SP1300	SP1300	1300	SEE DIAGRAM
15	SP1400	SP1400	1400	SEE DIAGRAM
16	SP1500	SP1500	1500	SEE DIAGRAM
17	SP1600	SP1600	1600	SEE DIAGRAM
18	SP1700	SP1700	1700	SEE DIAGRAM
19	SP1800	SP1800	1800	SEE DIAGRAM
20	SP1900	SP1900	1900	SEE DIAGRAM
21	SP2000	SP2000	2000	SEE DIAGRAM
22	SP2100	SP2100	2100	SEE DIAGRAM
23	SP2200	SP2200	2200	SEE DIAGRAM
24	SP2300	SP2300	2300	SEE DIAGRAM
25	SP2400	SP2400	2400	SEE DIAGRAM
26	SP2500	SP2500	2500	SEE DIAGRAM
27	SP2600	SP2600	2600	SEE DIAGRAM
28	SP2700	SP2700	2700	SEE DIAGRAM
29	SP2800	SP2800	2800	SEE DIAGRAM
30	SP2900	SP2900	2900	SEE DIAGRAM
31	SP3000	SP3000	3000	SEE DIAGRAM
32	SP3100	SP3100	3100	SEE DIAGRAM
33	SP3200	SP3200	3200	SEE DIAGRAM
34	SP3300	SP3300	3300	SEE DIAGRAM
35	SP3400	SP3400	3400	SEE DIAGRAM
36	SP3500	SP3500	3500	SEE DIAGRAM
37	SP3600	SP3600	3600	SEE DIAGRAM
38	SP3700	SP3700	3700	SEE DIAGRAM
39	SP3800	SP3800	3800	SEE DIAGRAM
40	SP3900	SP3900	3900	SEE DIAGRAM
41	SP4000	SP4000	4000	SEE DIAGRAM
42	SP4100	SP4100	4100	SEE DIAGRAM
43	SP4200	SP4200	4200	SEE DIAGRAM
44	SP4300	SP4300	4300	SEE DIAGRAM
45	SP4400	SP4400	4400	SEE DIAGRAM
46	SP4500	SP4500	4500	SEE DIAGRAM
47	SP4600	SP4600	4600	SEE DIAGRAM
48	SP4700	SP4700	4700	SEE DIAGRAM
49	SP4800	SP4800	4800	SEE DIAGRAM
50	SP4900	SP4900	4900	SEE DIAGRAM
51	SP5000	SP5000	5000	SEE DIAGRAM

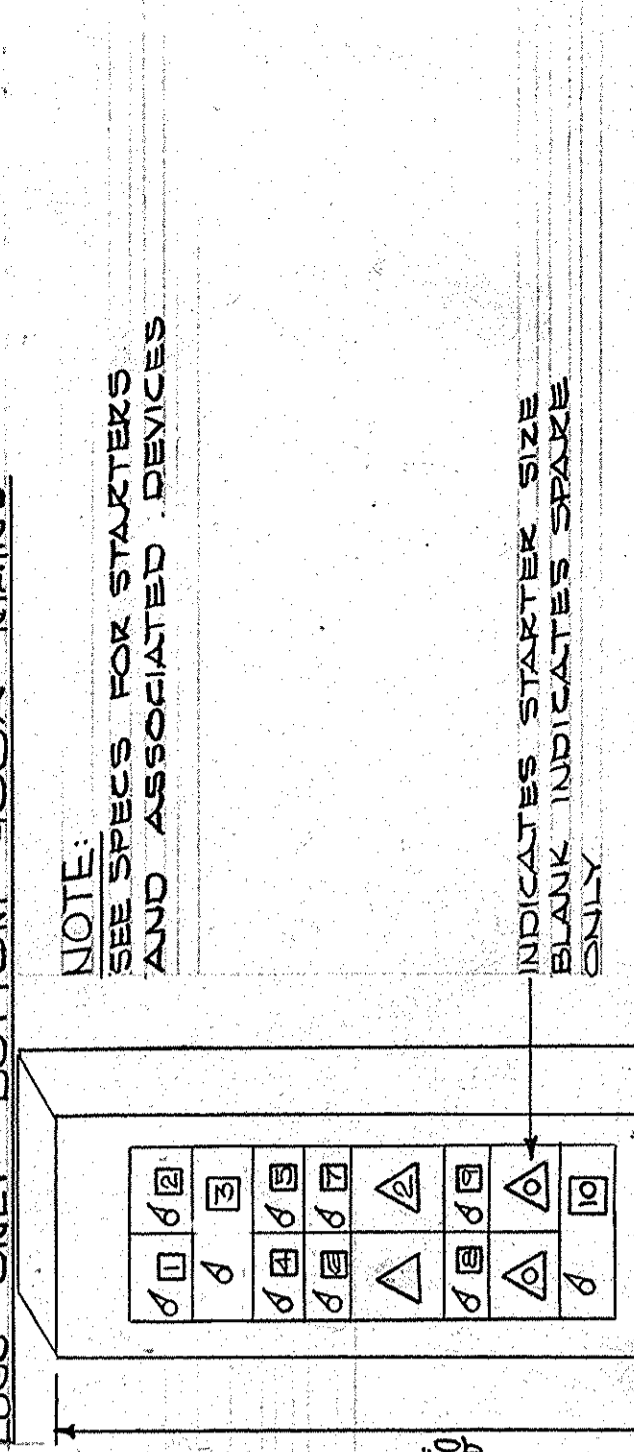

- ① 112 1/2 KVA TRANSFORMER DRY TYPE 480V PR. 120V SEL. SW
- ② 3000A 480V DISC SW
- ③ 3000A 480V DISC SW
- ④ 3000A 480V DISC SW
- ⑤ 3000A 480V DISC SW
- ⑥ 3000A 480V DISC SW
- ⑦ 3000A 480V DISC SW
- ⑧ 3000A 480V DISC SW
- ⑨ 3000A 480V DISC SW
- ⑩ 3000A 480V DISC SW
- ⑪ 3000A 480V DISC SW
- ⑫ 3000A 480V DISC SW
- ⑬ 3000A 480V DISC SW
- ⑭ 3000A 480V DISC SW
- ⑮ 3000A 480V DISC SW
- ⑯ 3000A 480V DISC SW
- ⑰ 3000A 480V DISC SW
- ⑱ 3000A 480V DISC SW
- ⑲ 3000A 480V DISC SW
- ⑳ 3000A 480V DISC SW
- ㉑ 3000A 480V DISC SW
- ㉒ 3000A 480V DISC SW
- ㉓ 3000A 480V DISC SW
- ㉔ 3000A 480V DISC SW
- ㉕ 3000A 480V DISC SW
- ㉖ 3000A 480V DISC SW
- ㉗ 3000A 480V DISC SW
- ㉘ 3000A 480V DISC SW
- ㉙ 3000A 480V DISC SW
- ㉚ 3000A 480V DISC SW
- ㉛ 3000A 480V DISC SW
- ㉜ 3000A 480V DISC SW
- ㉝ 3000A 480V DISC SW
- ㉞ 3000A 480V DISC SW
- ㉟ 3000A 480V DISC SW
- ㊱ 3000A 480V DISC SW
- ㊲ 3000A 480V DISC SW
- ㊳ 3000A 480V DISC SW
- ㊴ 3000A 480V DISC SW
- ㊵ 3000A 480V DISC SW
- ㊶ 3000A 480V DISC SW
- ㊷ 3000A 480V DISC SW
- ㊸ 3000A 480V DISC SW
- ㊹ 3000A 480V DISC SW
- ㊺ 3000A 480V DISC SW
- ㊻ 3000A 480V DISC SW
- ㊼ 3000A 480V DISC SW
- ㊽ 3000A 480V DISC SW
- ㊾ 3000A 480V DISC SW
- ㊿ 3000A 480V DISC SW

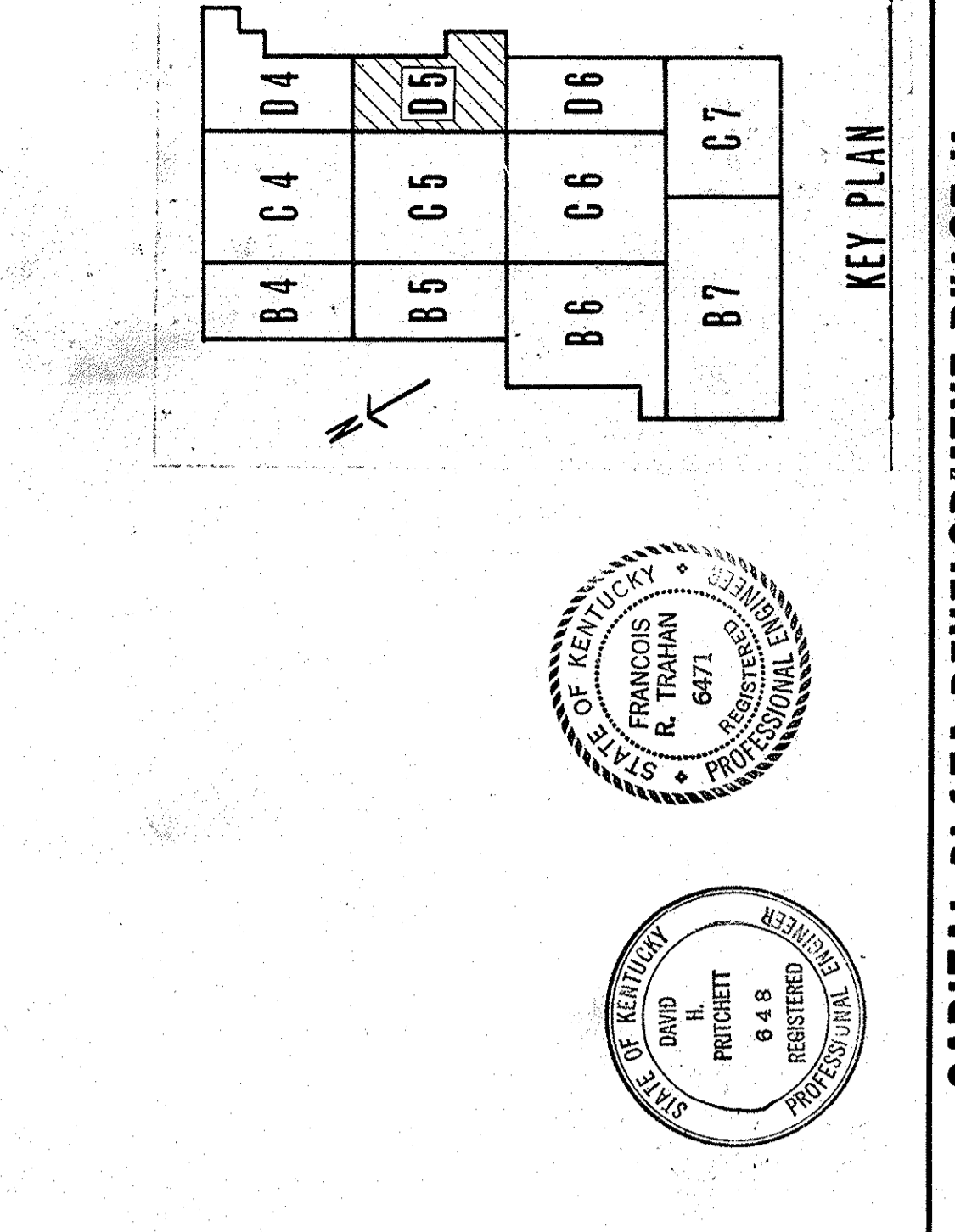
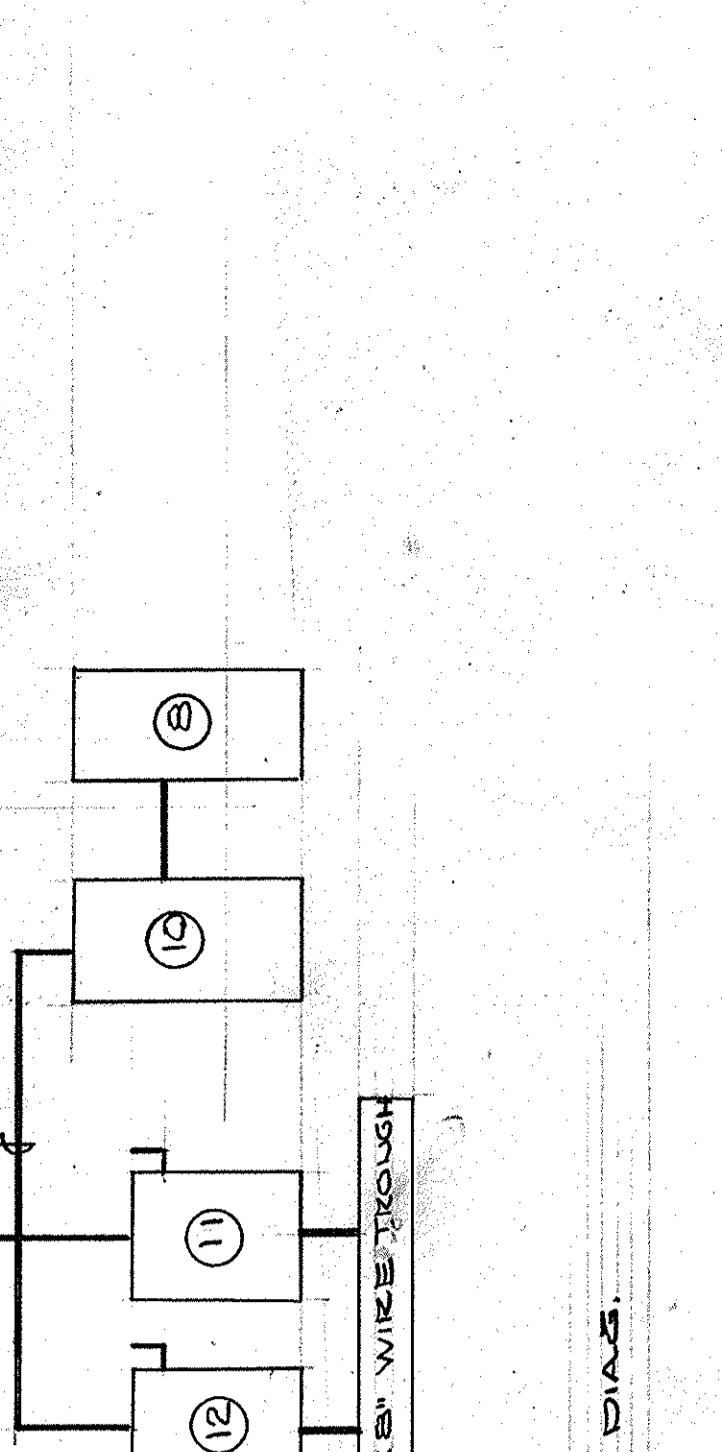
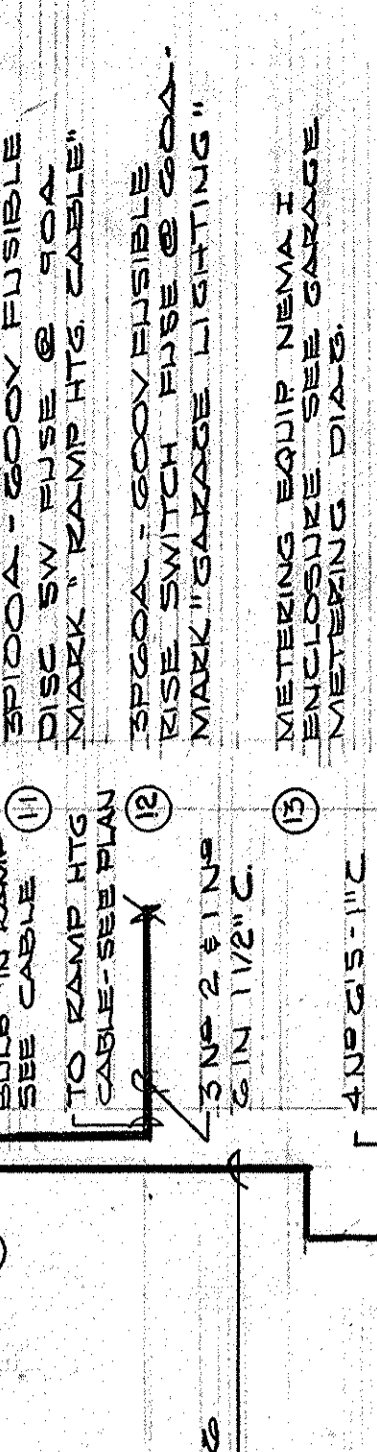
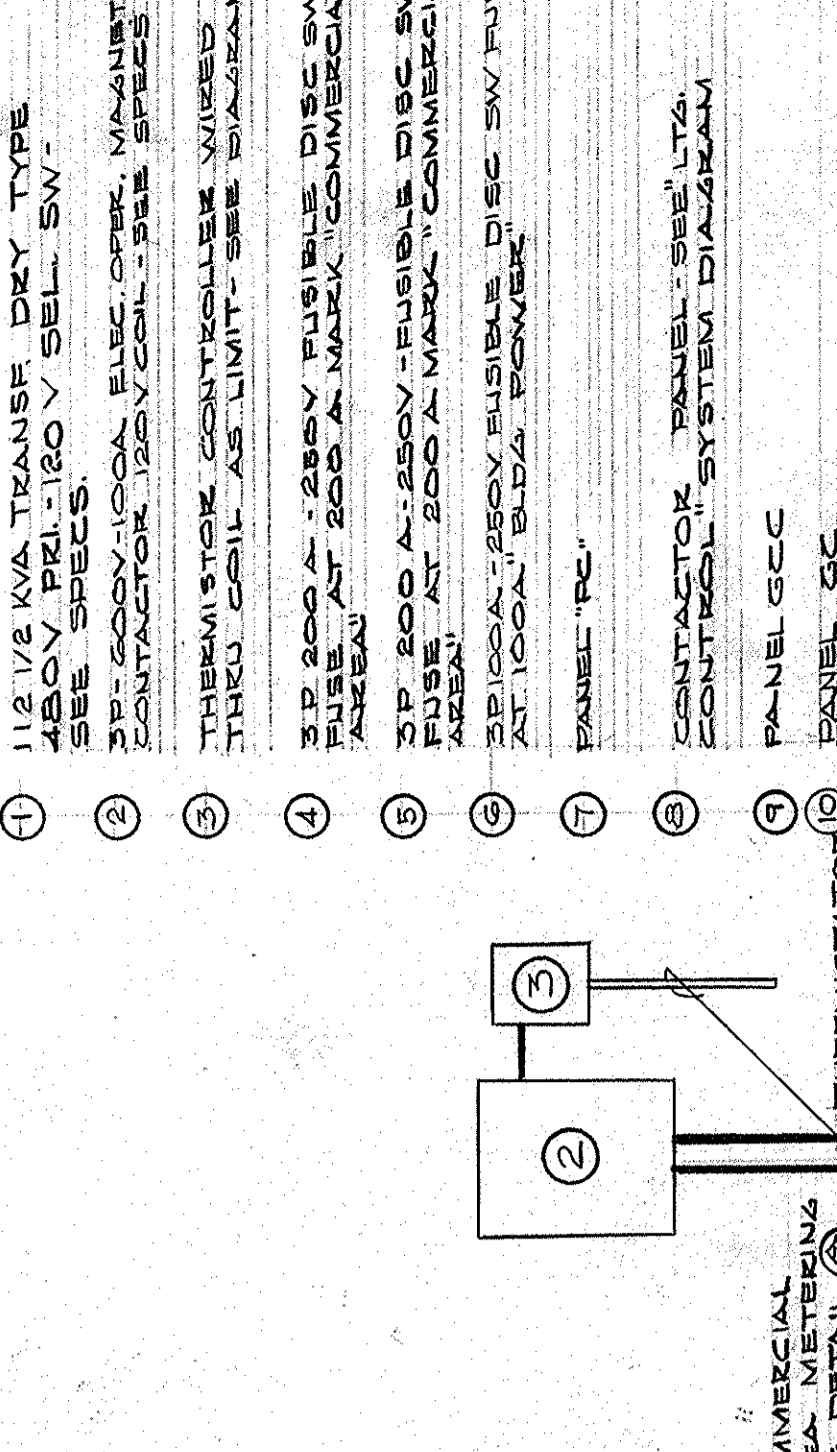

CAPITAL PLAZA DEVELOPMENT PHASE II
FRANKFORT, KENTUCKY

ELECTRICAL PLAN - GROUND LEVEL

DATE: 10 OCT. 1967
DRAWING NO. 50827
DRAWING NO. E 10
OF 45

SECTOR NO. 05
PROJECT: CAPITAL PLAZA
ENGINEERS: FRANCIS R. TRAHAN & ASSOCIATES
314 WILKINSON STREET
FRANKFORT, KENTUCKY
COMMONWEALTH OF KENTUCKY
DEPARTMENT OF FINANCE - DIVISION OF ENGINEERING
FRANKFORT, KENTUCKY

APPROVED BY: [Signature]
DATE: 10 OCT. 1967
OWNER: [Signature]

AS-BUILT DRAWINGS
DATE: JAN 73
RUGG, CARTER & BLACKMAN, INC.

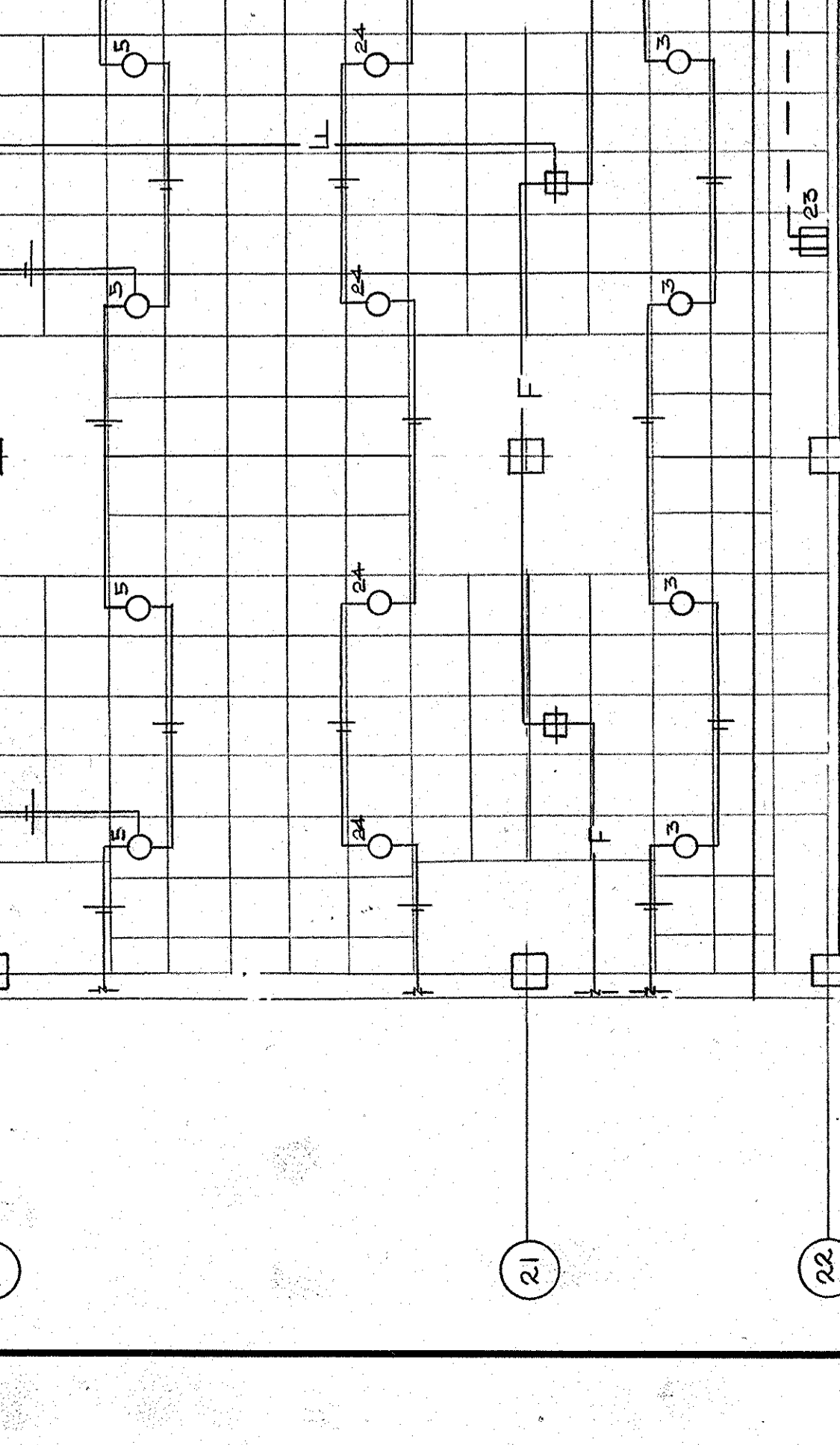
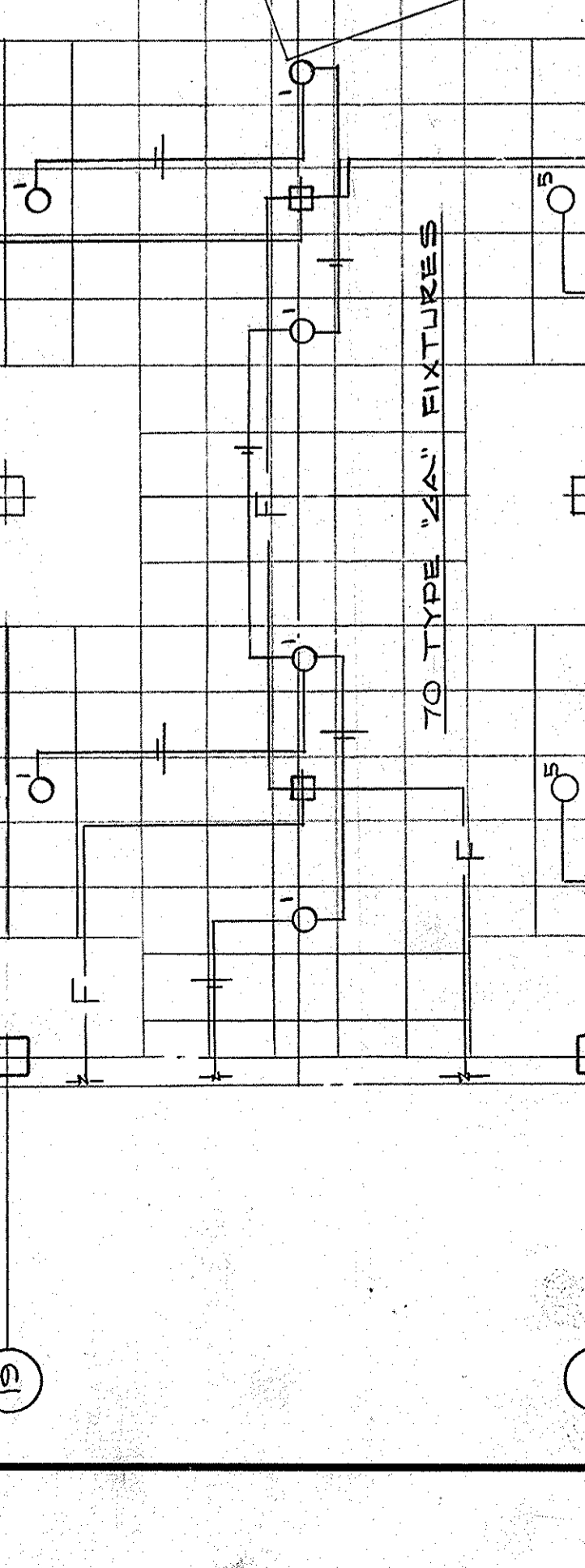
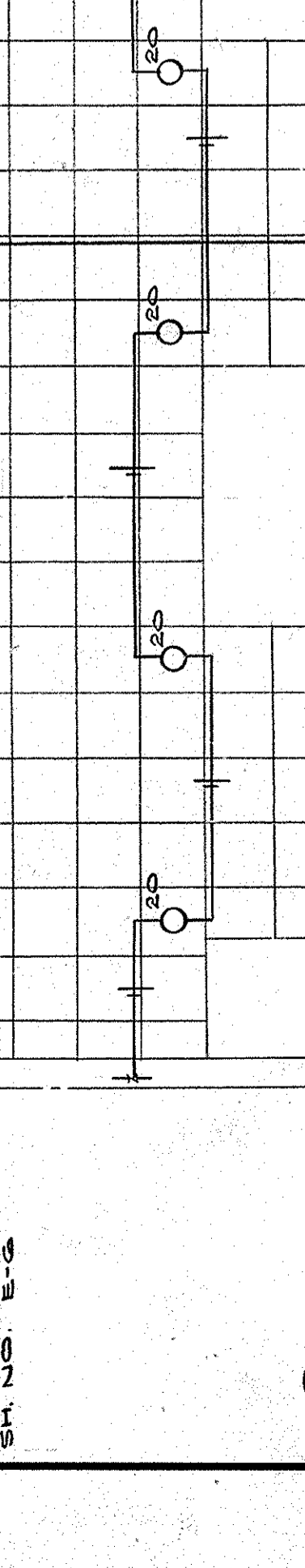
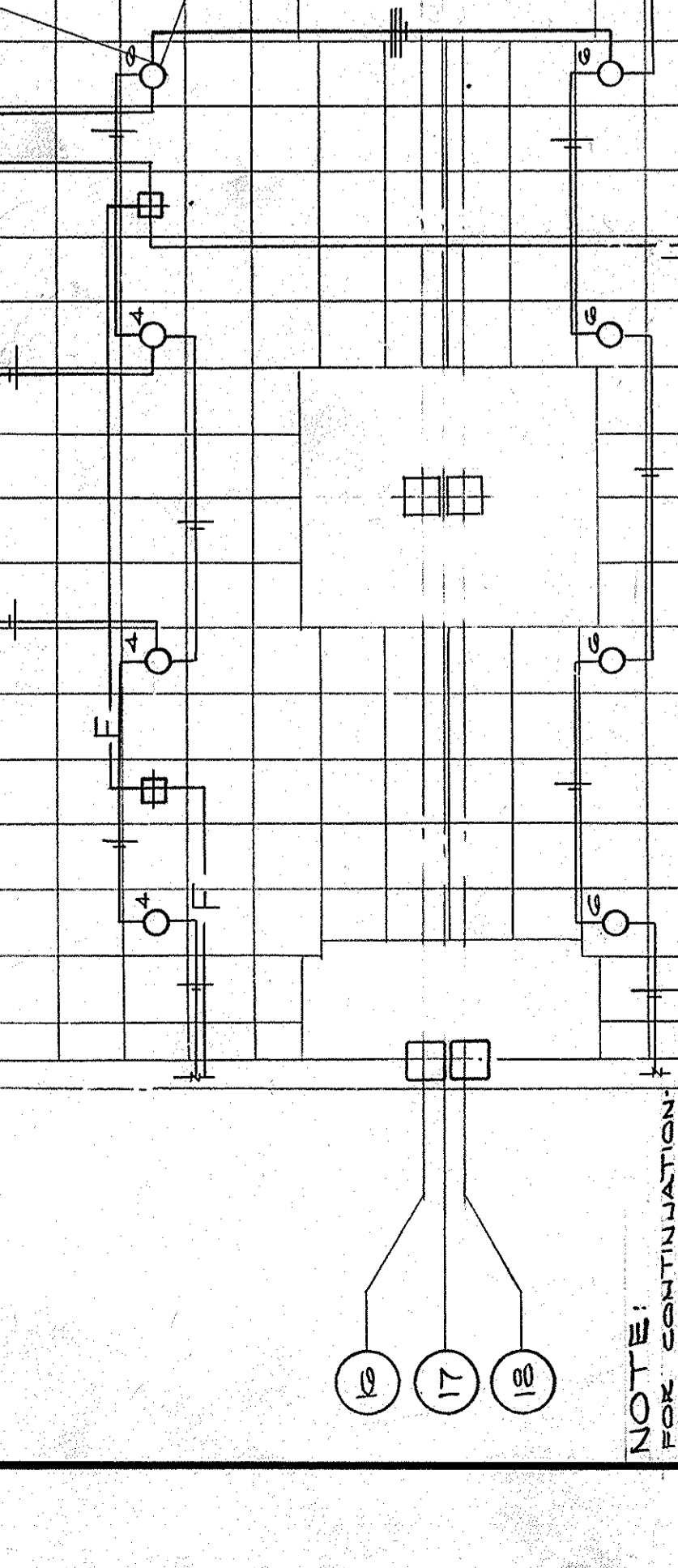
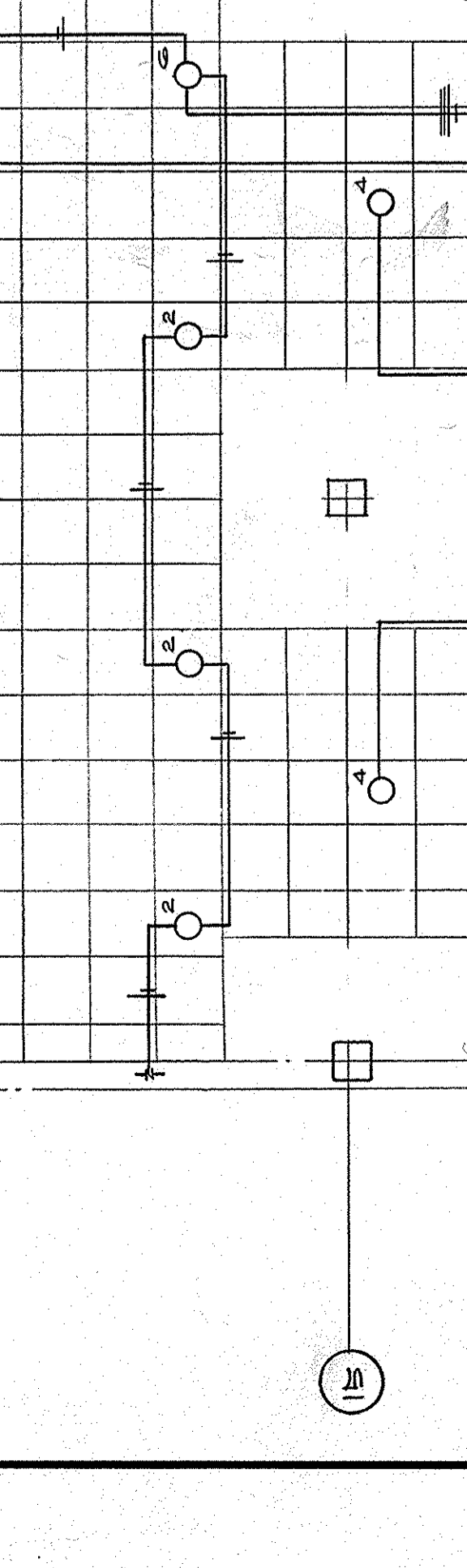
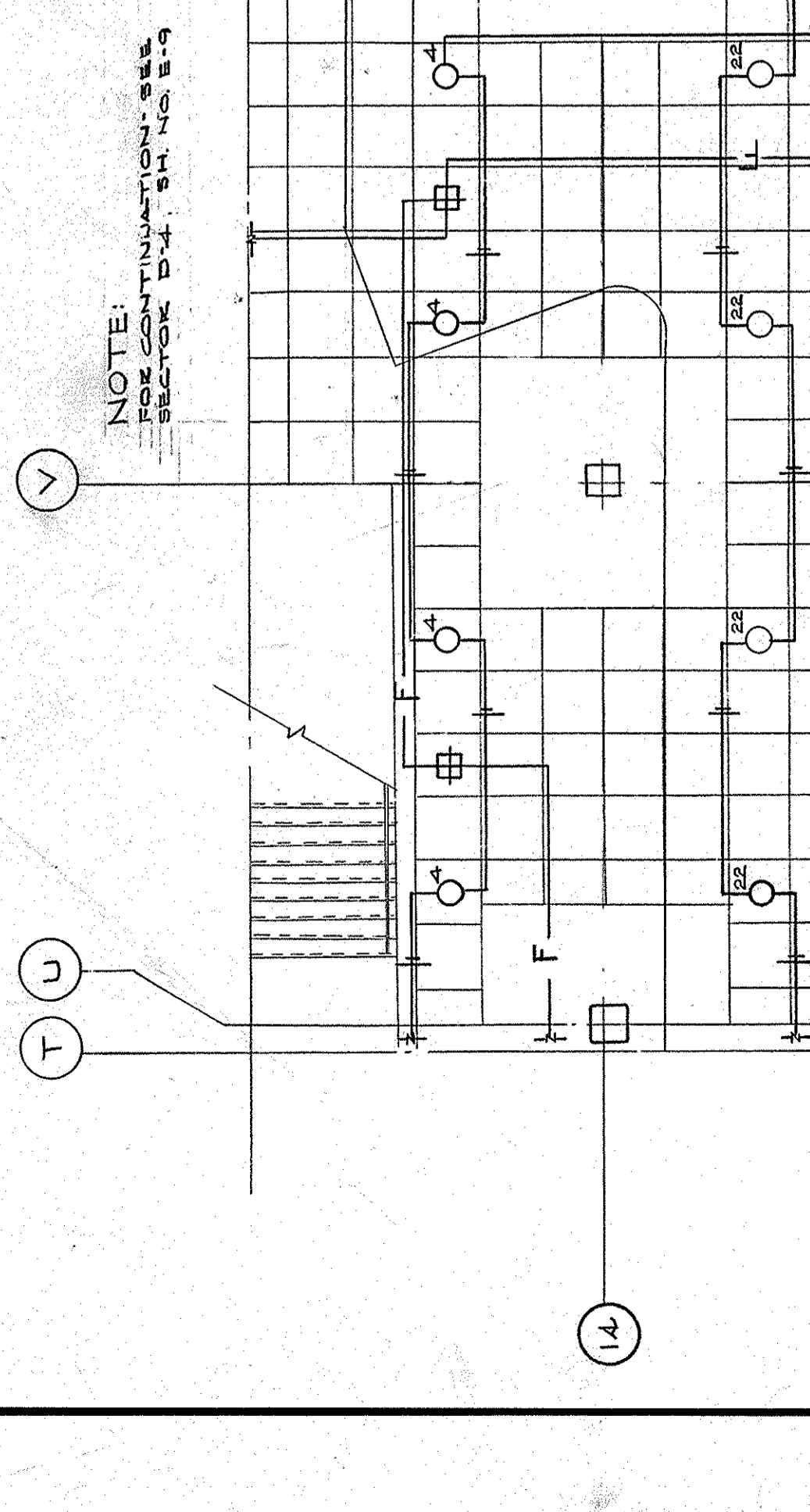

CAPITAL PLAZA DEVELOPMENT PHASE II
FRANKFORT, KENTUCKY

ELECTRICAL PLAN - GROUND LEVEL

DATE: 10 OCT. 1967
DRAWING NO. 50827
DRAWING NO. E 10
OF 45

SECTOR NO. 05
PROJECT: CAPITAL PLAZA
ENGINEERS: FRANCIS R. TRAHAN & ASSOCIATES
314 WILKINSON STREET
FRANKFORT, KENTUCKY
COMMONWEALTH OF KENTUCKY
DEPARTMENT OF FINANCE - DIVISION OF ENGINEERING
FRANKFORT, KENTUCKY

APPROVED BY: [Signature]
DATE: 10 OCT. 1967
OWNER: [Signature]

AS-BUILT DRAWINGS
DATE: JAN 73
RUGG, CARTER & BLACKMAN, INC.

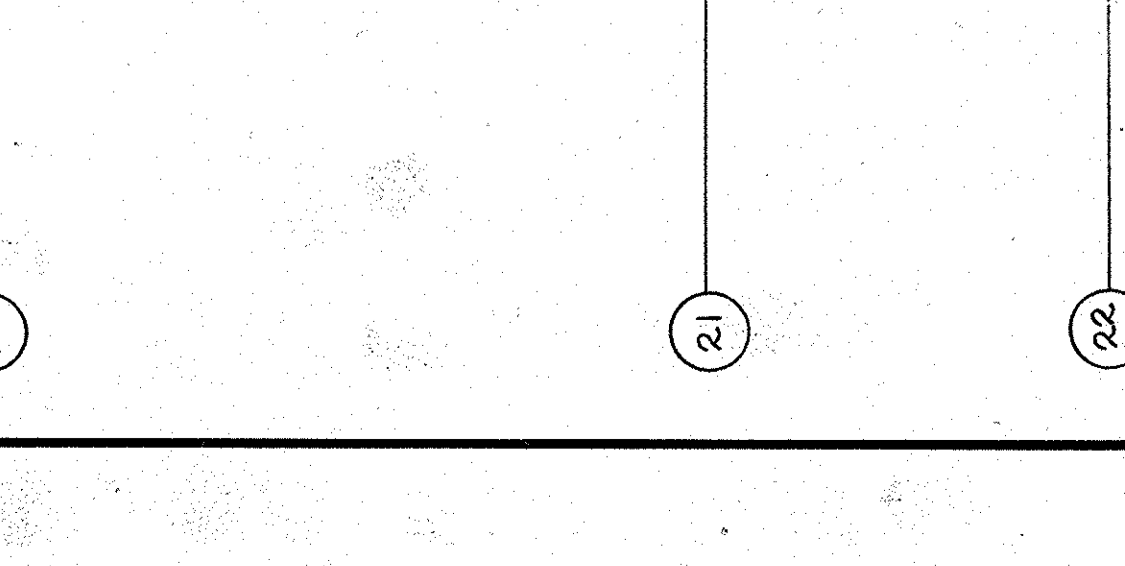
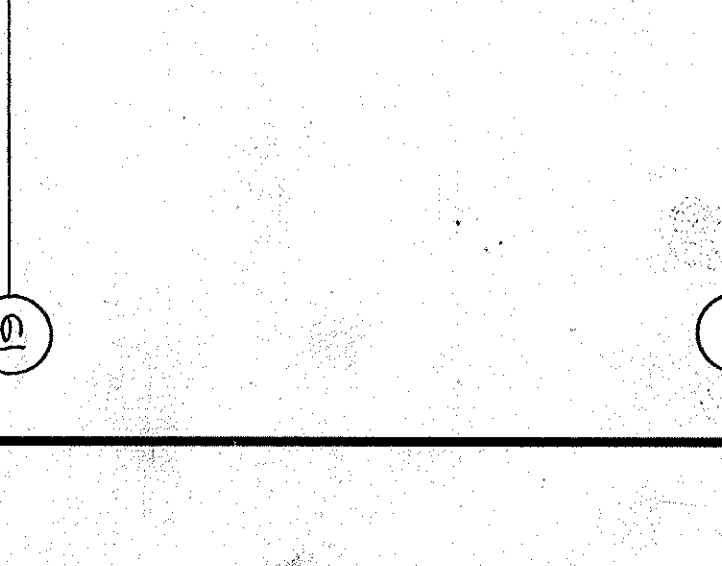
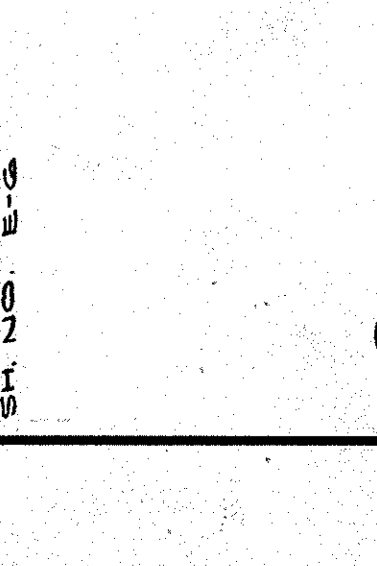
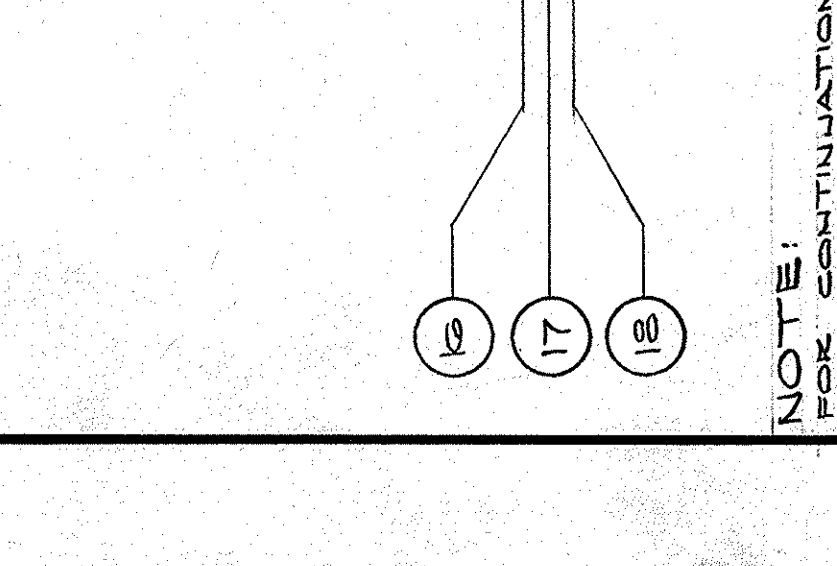
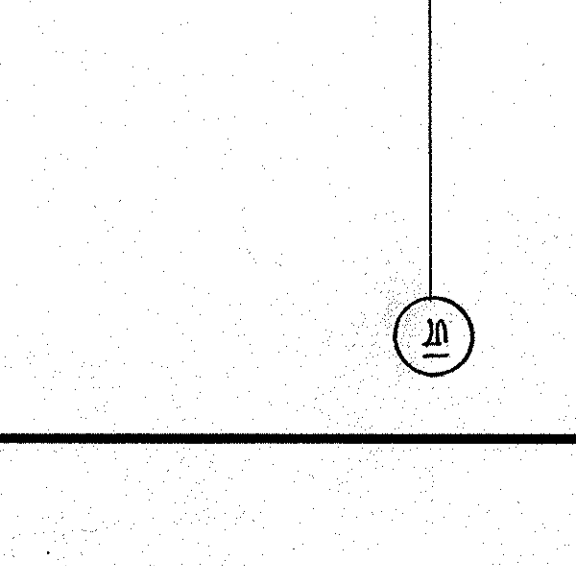
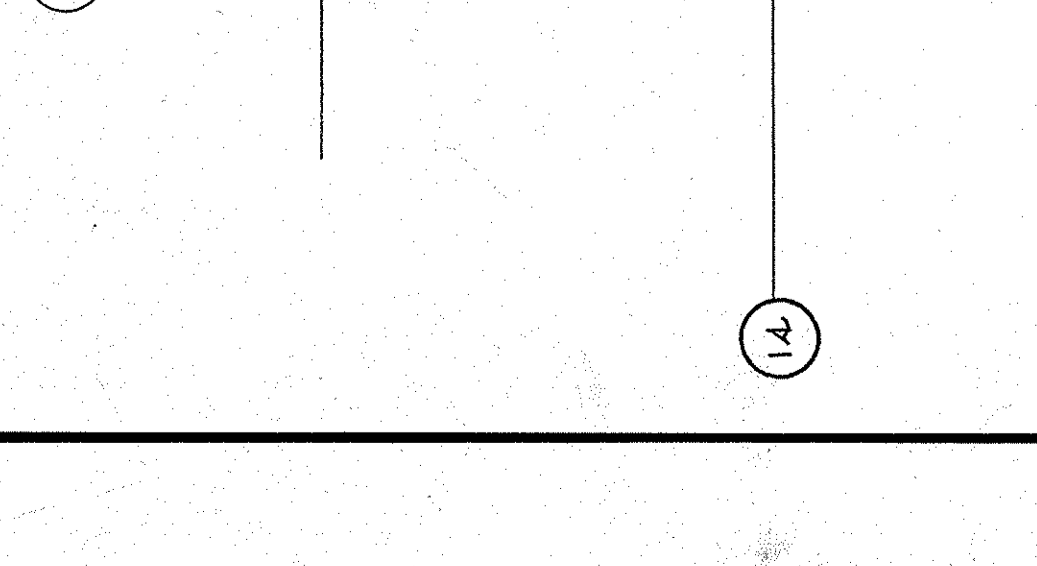

CAPITAL PLAZA DEVELOPMENT PHASE II
FRANKFORT, KENTUCKY

ELECTRICAL PLAN - GROUND LEVEL

DATE: 10 OCT. 1967
DRAWING NO. 50827
DRAWING NO. E 10
OF 45

SECTOR NO. 05
PROJECT: CAPITAL PLAZA
ENGINEERS: FRANCIS R. TRAHAN & ASSOCIATES
314 WILKINSON STREET
FRANKFORT, KENTUCKY
COMMONWEALTH OF KENTUCKY
DEPARTMENT OF FINANCE - DIVISION OF ENGINEERING
FRANKFORT, KENTUCKY

APPROVED BY: [Signature]
DATE: 10 OCT. 1967
OWNER: [Signature]

AS-BUILT DRAWINGS
DATE: JAN 73
RUGG, CARTER & BLACKMAN, INC.

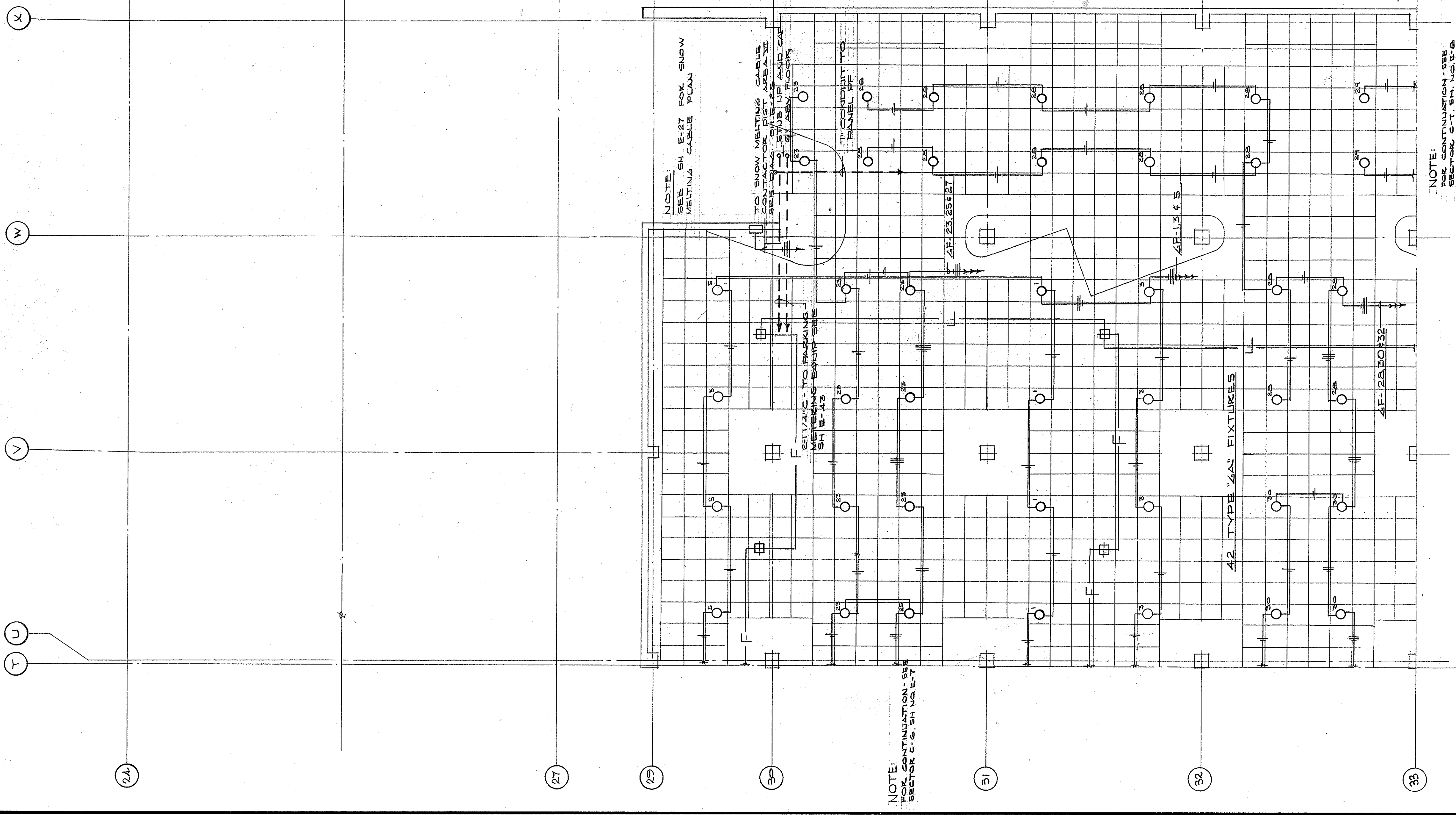

ELECTRICAL PLAN - GROUND LEVEL - SECTOR N-D-C
SCALE: 1/8" = 1'-0"

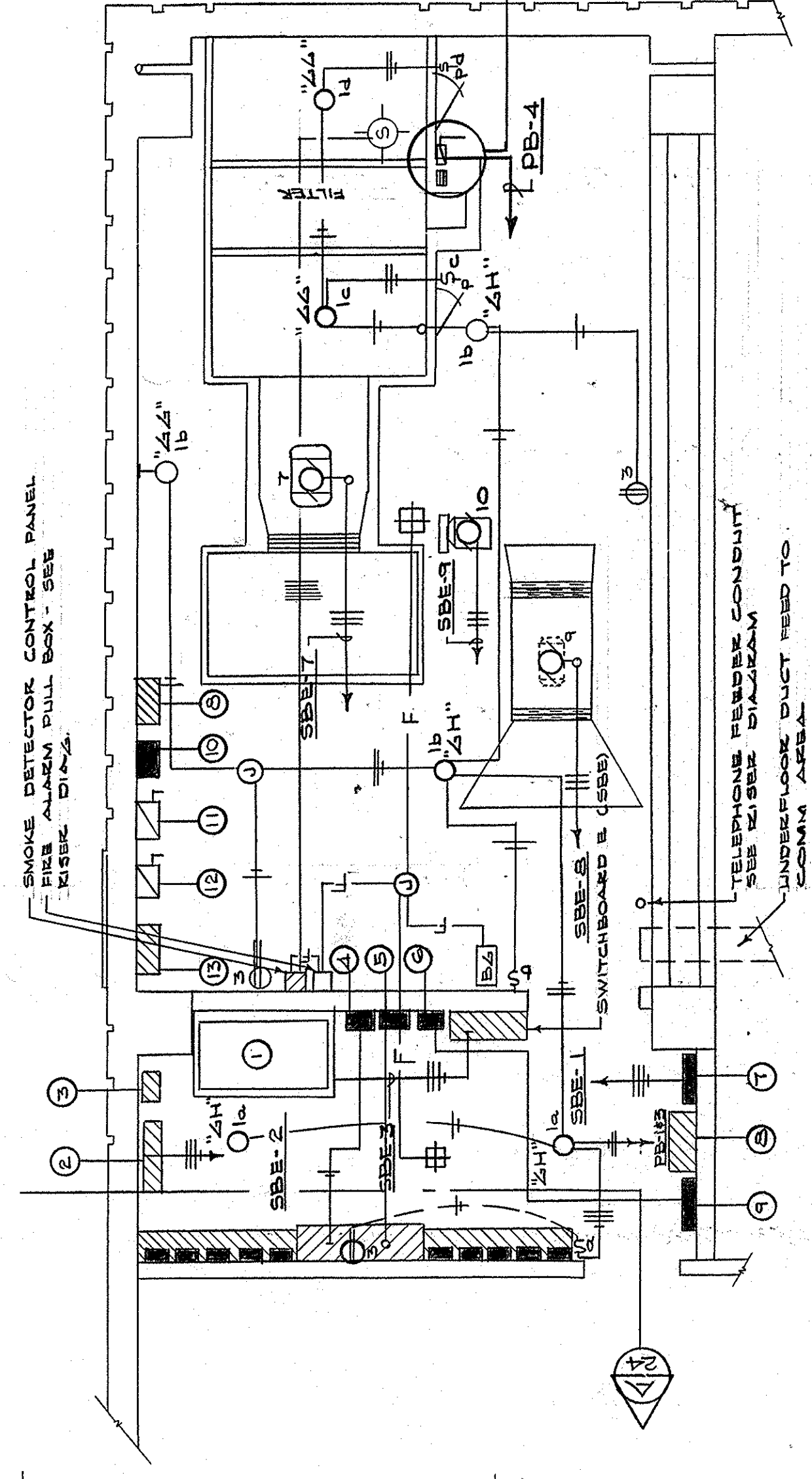

ELECTRICAL PLAN - FAN & ELECTRIC ROOMS - SECTOR B-4 - DISTRIBUTION AREA II
SCALE: 1/8" = 1'-0"

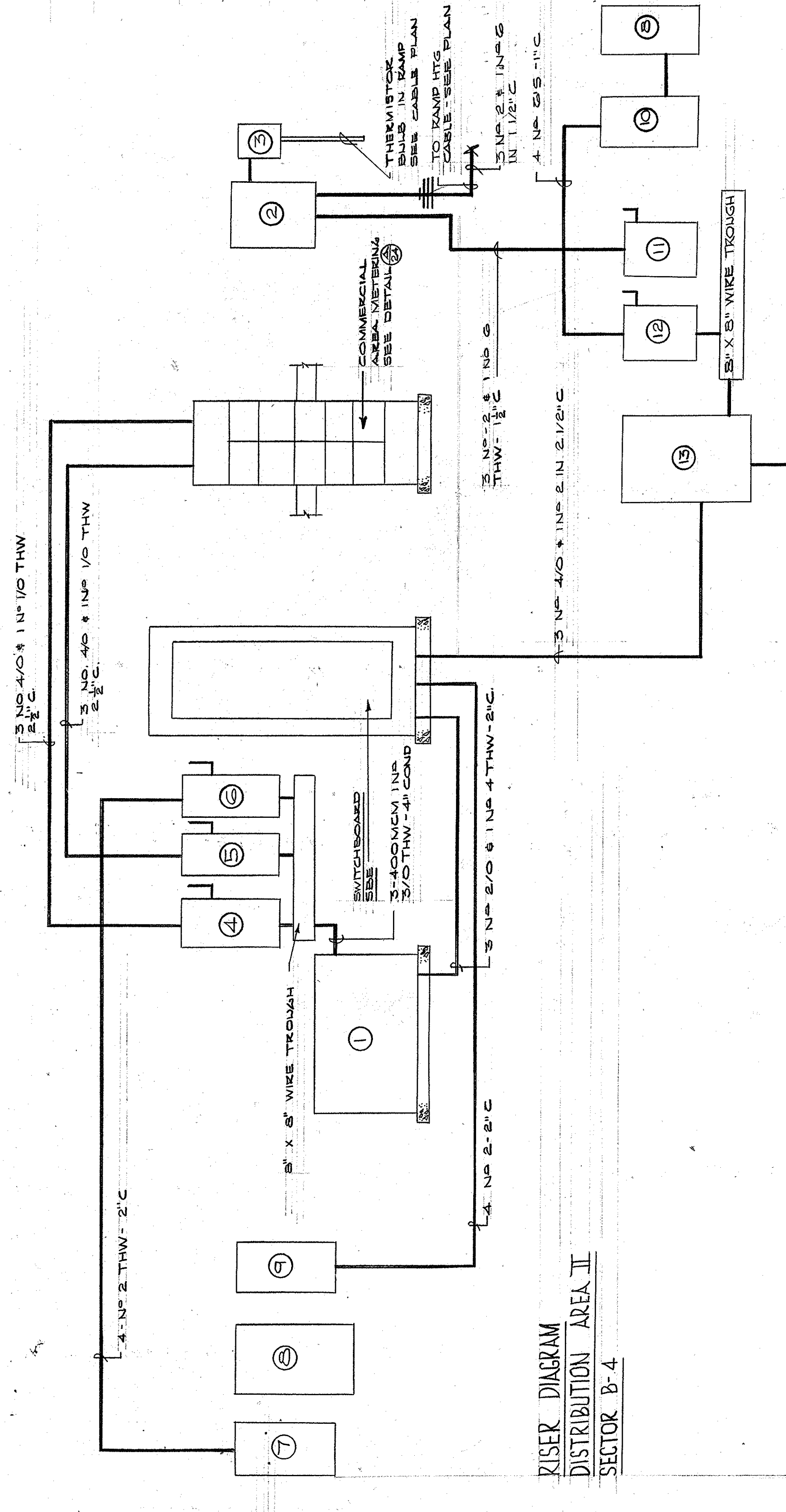

RISER DIAGRAM
DISTRIBUTION AREA II
SECTOR B-4

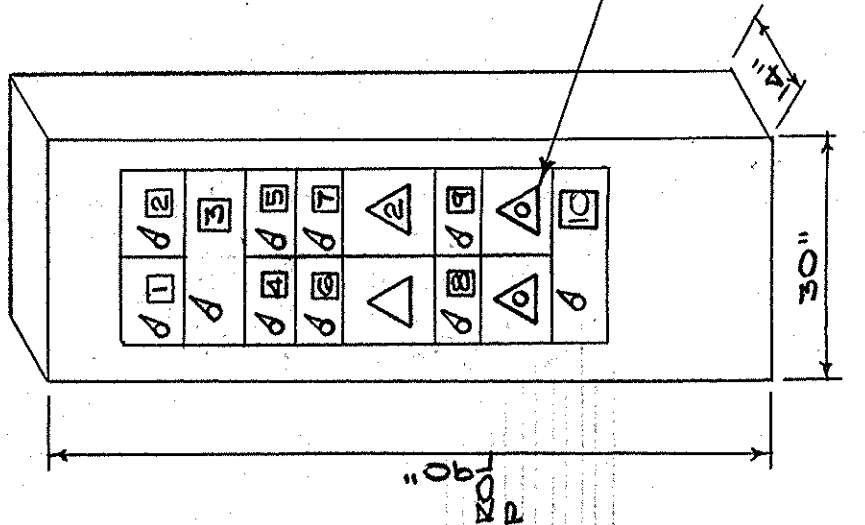

DETAILS - SWITCHBOARD "SBE"

TA-4	DESCRIPTION	SW SIZE	FUSE SIZE	FUSEL SIZE
1	PANEL CCC	3P100	100	SEE DIAGRAM
2	SPARKS	3P100		SEE DIAGRAM
3	120/200V TRANSFORMER	3P200	150	SEE DIAGRAM
4	SPARE	3P100		
5	LIFT MOTOR	3P100	30	3 UN 10S-3/4" C
6	SUPPLY AIR FAN	3P200	75	3 UN 2 1/2" C
7	HAV. CH. FAN	3P200	75	3 UN 2 1/2" C
8	HAV. CH. FAN	3P200	75	3 UN 2 1/2" C
9	HAV. CH. FAN	3P200	75	3 UN 2 1/2" C
10	GARAGE METERED CIRCUITS	3P200	200	SEE DIAGRAM
11	480/277V - 3Ø - 4W SERIES I SWITCHBOARD			

NOTE:
SEE SPECS & NOTES SH E-43
PERTAINING TO STARTERS

INDICATES SIZE BLANK
INDICATES SPACE BLANK

- 1 1/2 1/2 KVA - 480VOLT PRIMARY - 120/208V SEC DRY TYPE TRANSFORMER - SEE SPECS
- 2 2500V 100A MFC SEE MAGNETIC CONTACTOR 100A COIL SEE SPECS
- 3 THERMOSTAT CONTROLLER WIRED THRU COIL AS LIMIT - SEE DIAGRAM
- 4 2P 200A 250V FUSIBLE DISC SW FUSE AT 250A MARK "COMMERCIAL AREA"
- 5 2P 200A 250V FUSIBLE DISC SW FUSE AT 250A MARK "COMMERCIAL AREA"
- 6 2P 100A 250V FUSIBLE DISC SW FUSE AT 100A "BUDA POWER"
- 7 PANEL PB
- 8 CONTACTOR PANEL "SEE 'LTA CONTROL' SYSTEM DIAGRAM
- 9 PANEL GBS
- 10 PANEL CCC
- 11 3P100A - 600V FUSIBLE DISC SW FUSE @ 50A MARK "ZAMP RETURNING CABLE"
- 12 3P200A - 600V FUSIBLE DISC SW FUSE @ 50A MARK "GARAGE LIGHTING & COOL MARK" GARAGE LIGHTING
- 13 METERING EQUIP NEMA I ENCLOSURE SEE GARAGE METER DIA.

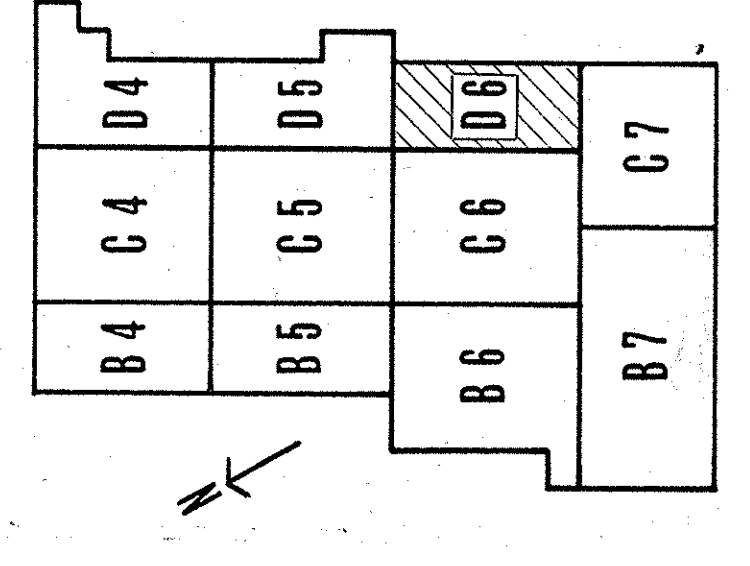

KEY PLAN

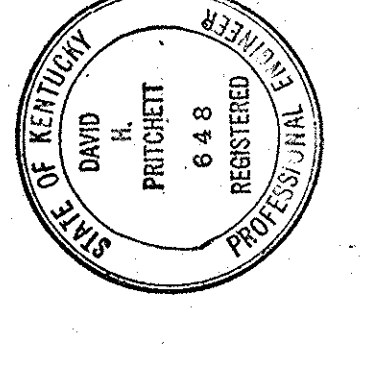
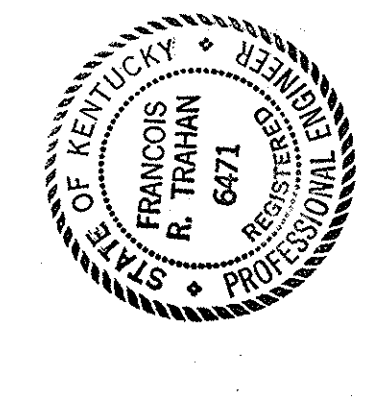

CAPITAL PLAZA DEVELOPMENT PHASE II
FRANKFORT, KENTUCKY

DATE: 1/6, 1967
1/6, 1967
DRAWING NO. 50387

ELECTRICAL PLAN - GROUND LEVEL

ARCHITECTS: LEE POTTER SMITH, PRITCHETT, HUGG & CARTER
314 WILKINSON STREET
FRANKFORT, KENTUCKY

ENGINEERS: COMMONWEALTH OF KENTUCKY
DEPARTMENT OF FINANCE - DIVISION OF ENGINEERING
FRANKFORT

SECTOR NO. 06

DATE: JAN 73

APPROVED BY: AGENCY HEAD *W. M. Connell* DATE: 10-24-67
OWNER

AS-BUILT DRAWINGS
DATE: JAN 73
HUGG, CARTER & BLACKMAN, INC.

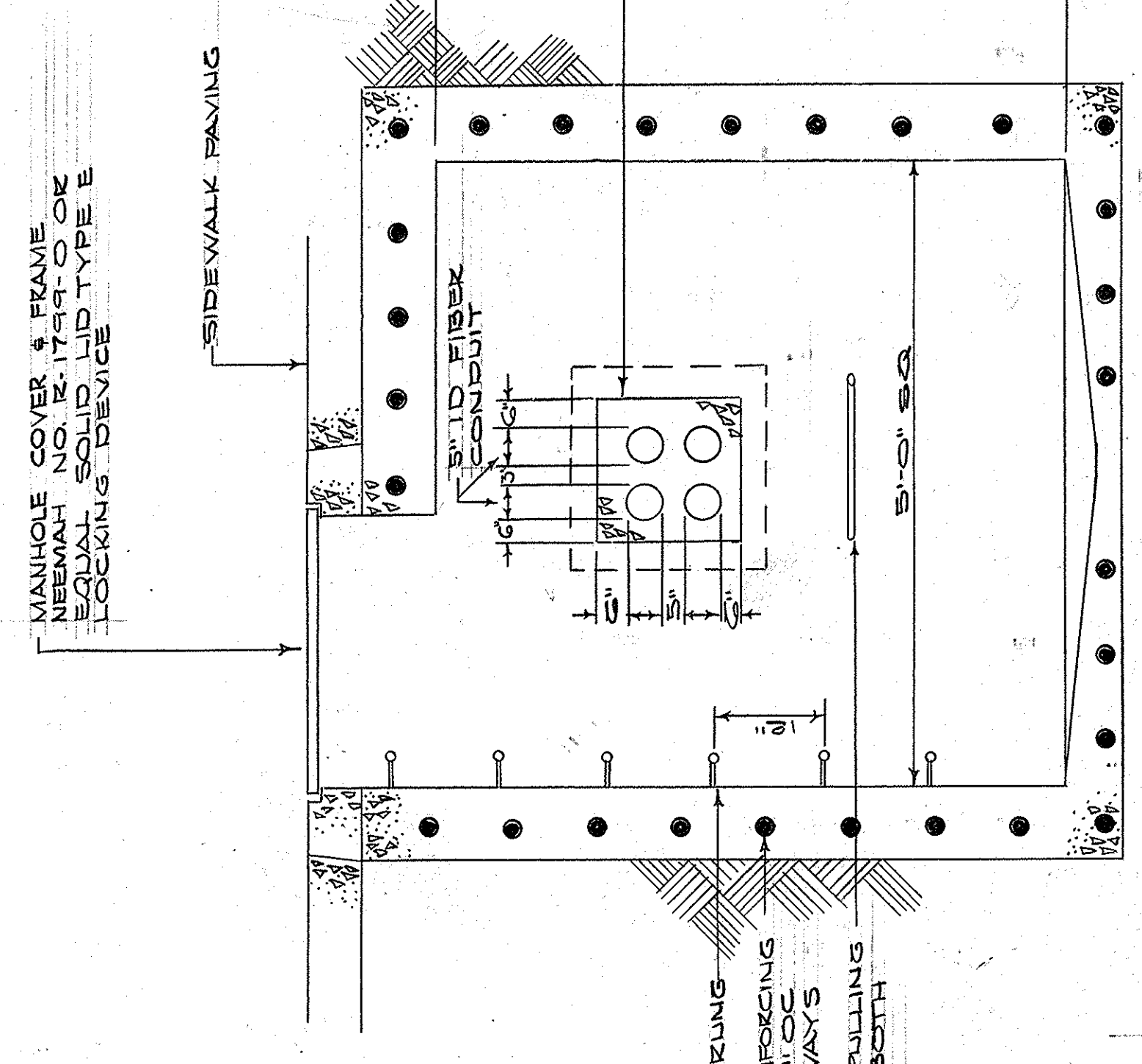
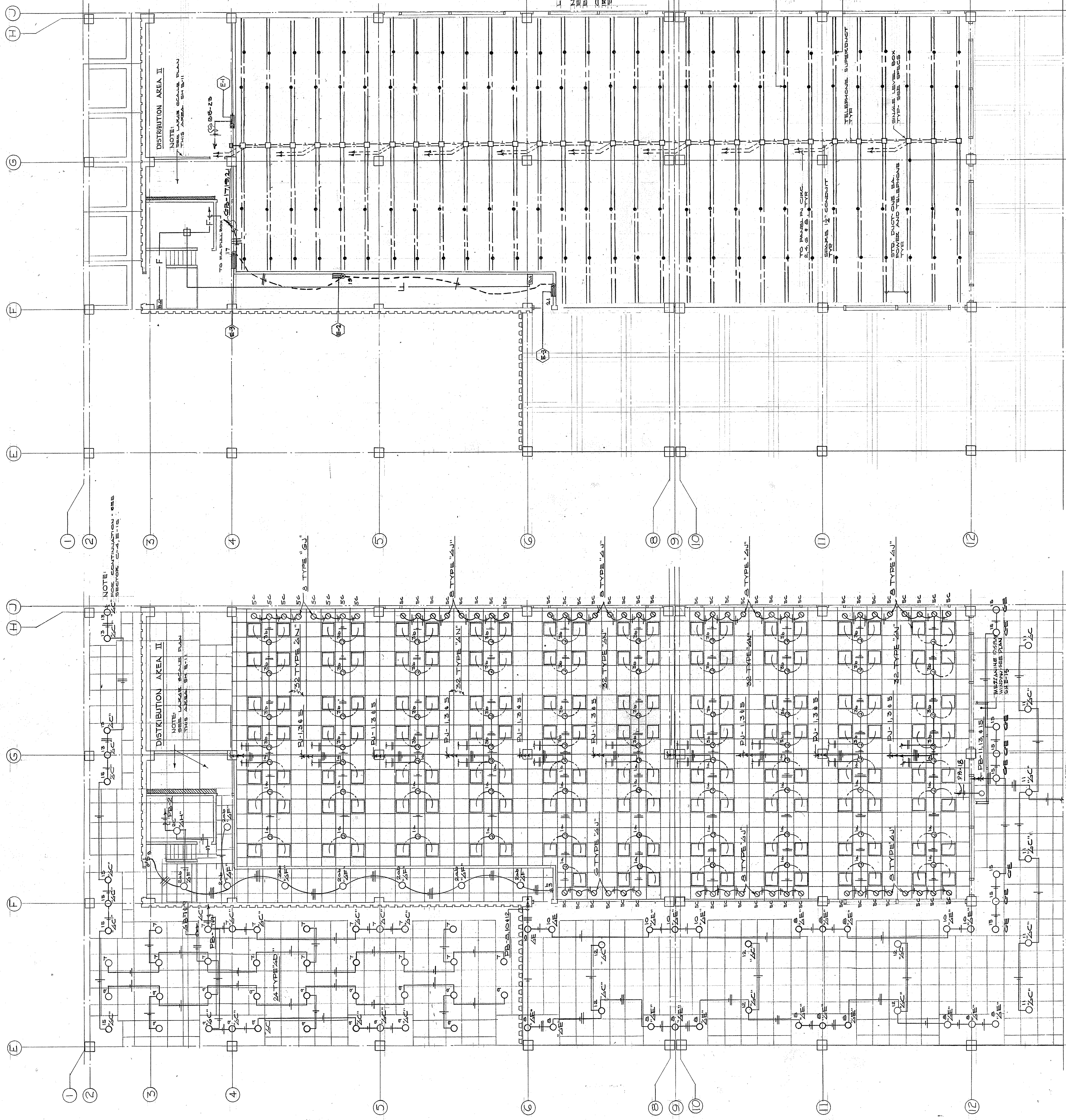

B4	C4	D4
B5	C5	D5
B6	C6	D6
B7	C7	D7

KEY PLAN

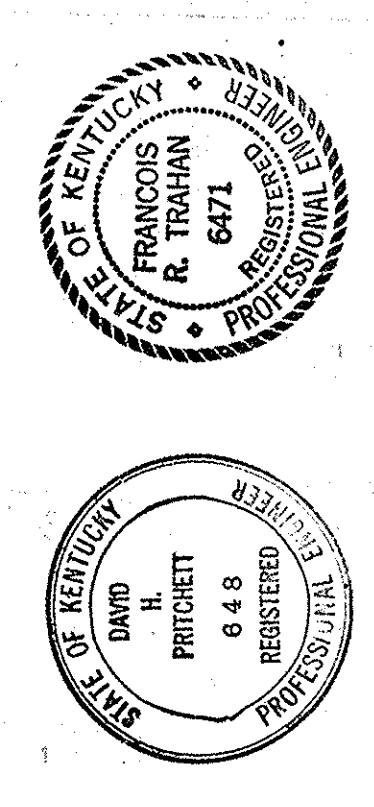

CAPITAL PLAZA DEVELOPMENT PHASE II
FRANKFORT, KENTUCKY

DATE: 16 OCT 1967
DRAWING NO.: 5037
DRAWING NO.: **E 12**
OF 45

SECTOR NO.: **B 4**

ARCHITECTS: LEE POTTER SMITH, PRITCHETT, HUGG & CARTER
314 WILKINSON STREET
FRANKFORT, KENTUCKY

ENGINEER: DAVID H. PRITCHETT
648
FRANKFORT, KENTUCKY

APPROVED BY: AGENCY HEAD *WOT Mc Connell* DATE: 10-26-67
OWNER: FRANKFORT, KENTUCKY

AS-BUILT DRAWINGS
DATE: JAN 73
HUGG, CARTER & BERKELEY, INC.

ELECTRICAL PLAN - POWER - MEZZANINE LEVEL - SECTOR B-4
SCALE: 1/8" = 1'-0"

ELECTRICAL PLAN - MEZZANINE LEVEL - SECTOR B-4
SCALE: 1/8" = 1'-0"

NOTE: SEE CONTINUATION - SEE SECTOR B-5, SH 8-13
MEZZANINE POWER - SEE PLAN CE-5E

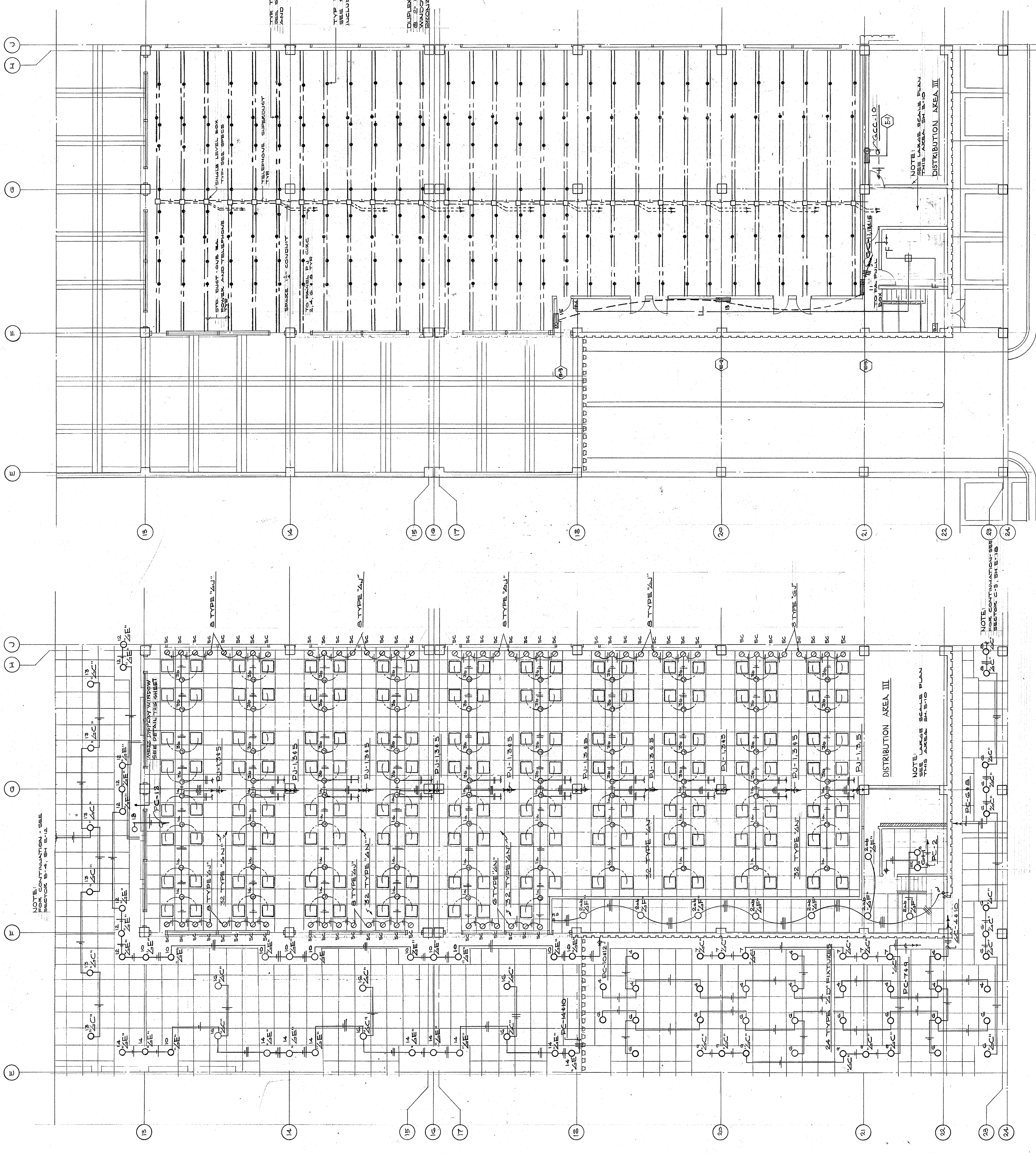

ELECTRICAL PLAN - MEZZANINE WINDOWS
SCALE - 1/4" = 1'-0"

ELECTRICAL PLAN - STREET WINDOWS
SCALE - 1/4" = 1'-0"

B4	C4	D4
B5	C5	D5
B6	C6	D6
B7	C7	D7

KEY PLAN

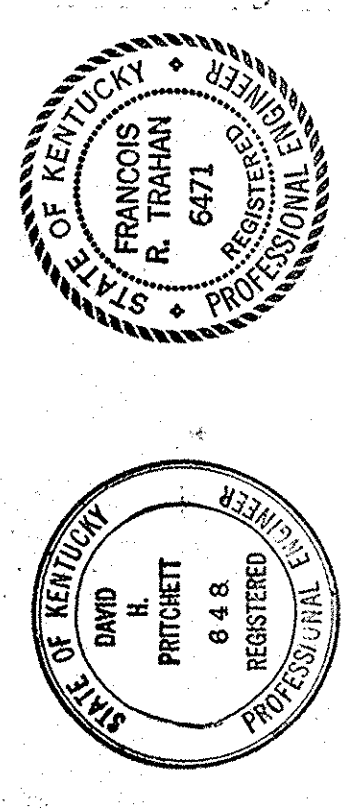

CAPITAL PLAZA DEVELOPMENT PHASE II
FRANKFORT, KENTUCKY

DATE: 10 OCT. 1967
DRAWING NO.: 10-26-67
DRAWING NO.: E 19
OF 45

SECTOR NO.: B 5

ARCHITECTS: LEE POTTER SMITH, PRITCHETT, HUGG & CARTER, ENGINEERS
314 WILKINSON STREET, FRANKFORT, KENTUCKY

COMMONWEALTH OF KENTUCKY
DEPARTMENT OF FINANCE - DIVISION OF ENGINEERING
FRANKFORT, KENTUCKY

APPROVED BY: AGENCY HEAD: *WOT* DATE: 10-26-67
OWNER: HUGH CARTER & BLANKEN, INC.

ELECTRICAL PLAN - POWER - MEZZANINE LEVEL - SECTOR B-5
SCALE - 3/8" = 1'-0"

ELECTRICAL PLAN - MEZZANINE LEVEL - SECTOR B-5
SCALE - 3/8" = 1'-0"



NOTE:
 FOR CONTINUATION - SEE
 SECTOR C-D, SH. NO. 1515

NOTE:
 FOR CONTINUATION - SEE
 SECTOR B-T, SH. NO. 1515

ELECTRICAL PLAN - MEZZANINE LEVEL - SECTOR B-C
 SCALE - 1/8" = 1'-0"

AS-BUILT DRAWINGS
 DATE: JAN 73
 HUGG, CARTER & BLANKENHORN, INC.

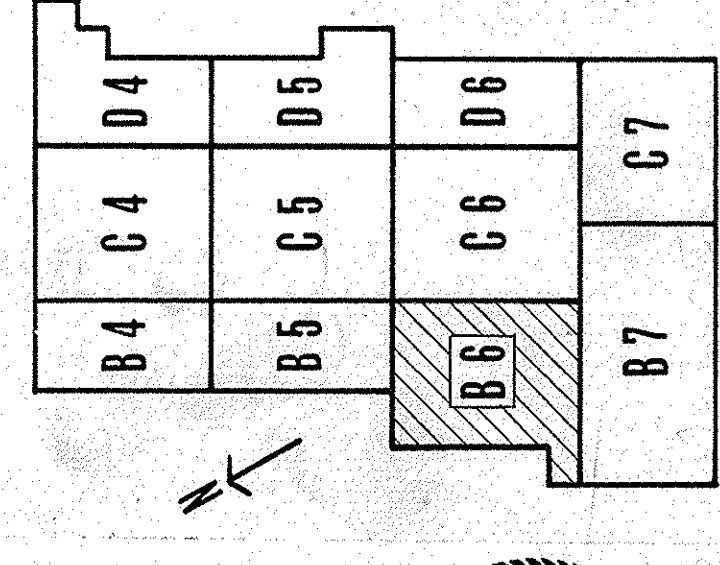

KEY PLAN

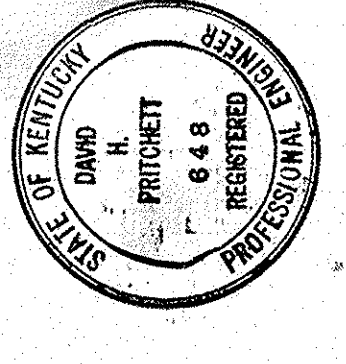
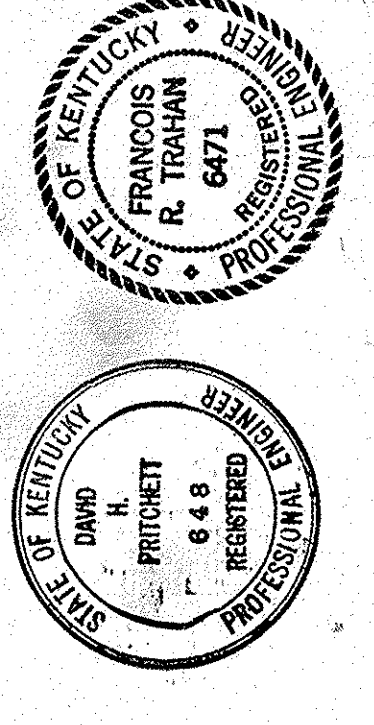

CAPITAL PLAZA DEVELOPMENT PHASE II
 FRANKFORT, KENTUCKY

DRAWN BY E. C.	DATE 1/6 OCT. 1967
CHECKED BY P. R. T.	SCALE AS SHOWN
SECTOR NO. B 6	DRAWING NO. E 14
C.P.S. - 4	OF 4-5
APPROVED BY [Signature]	DATE 10-26-67
APPROVED BY [Signature]	OWNER

ELECTRICAL PLAN - MEZZANINE LEVEL
 LEE POTTER SMITH, PRITCHETT, HUGG & CARTER
 ARCHITECTS
 314 WILKINSON STREET
 FRANKFORT, KENTUCKY
 COMMONWEALTH OF KENTUCKY
 DEPARTMENT OF FINANCE - DIVISION OF ENGINEERING
 FRANKFORT, KENTUCKY

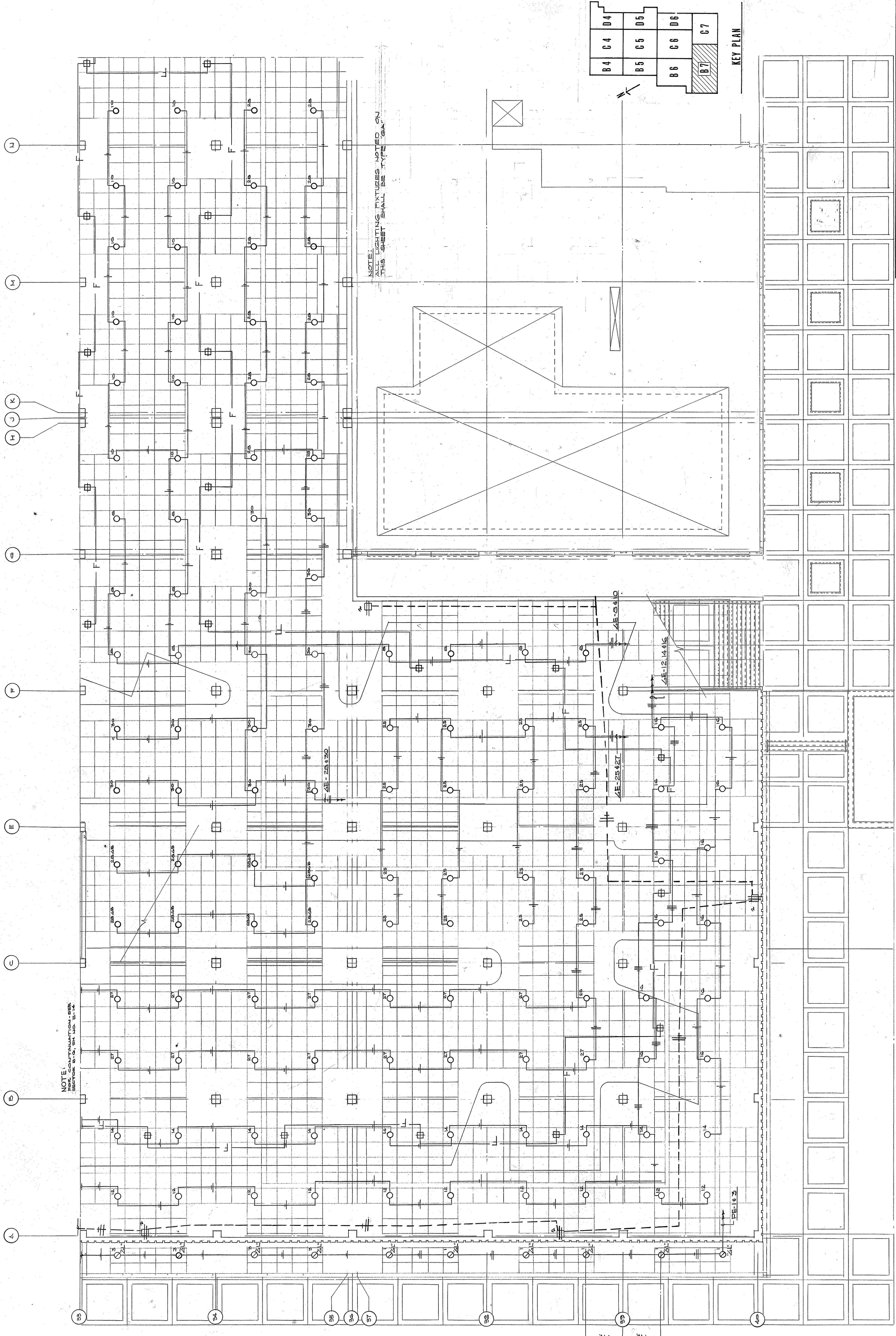

NOTE: LIGHTING FIXTURES NOTED ON THIS SHEET SHALL BE TYPE 'SAA'

B4	C4	D4
B5	C5	D5
B6	C6	D6
	B7	C7

KEY PLAN

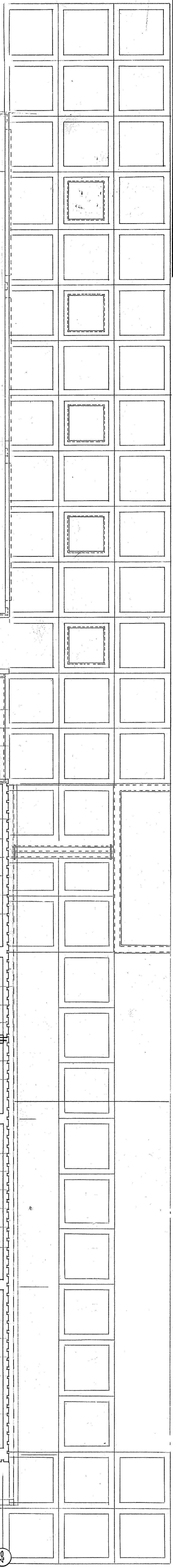

NOTE: SEE CONTINUATION SHEET FOR SECTOR D, E, F, G, H, I, J, K

ELECTRICAL PLAN - MEZZANINE LEVEL - SECTOR B-7

SCALE - 3/8" = 1'-0"

CAPITAL PLAZA DEVELOPMENT PHASE II

DATE 16 OCT. 1967	DATE 10-26-67
PROJECT NO. 50387	DRAWING NO. E 15
SECTOR NO. B 7	OF 45
DRAWN BY G. C. ...	
CHECKED BY F. T. ...	
DESIGNED BY R. ...	
APPROVED BY W. M. ...	
OWNER	

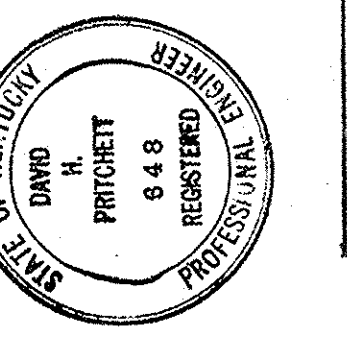
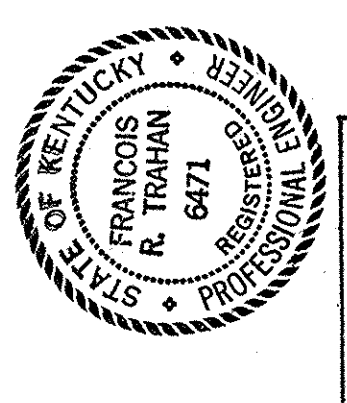

AS-BUILT DRAWINGS
DATE: JAN 73
HUGG, CARTER & BLANKEN, INC.

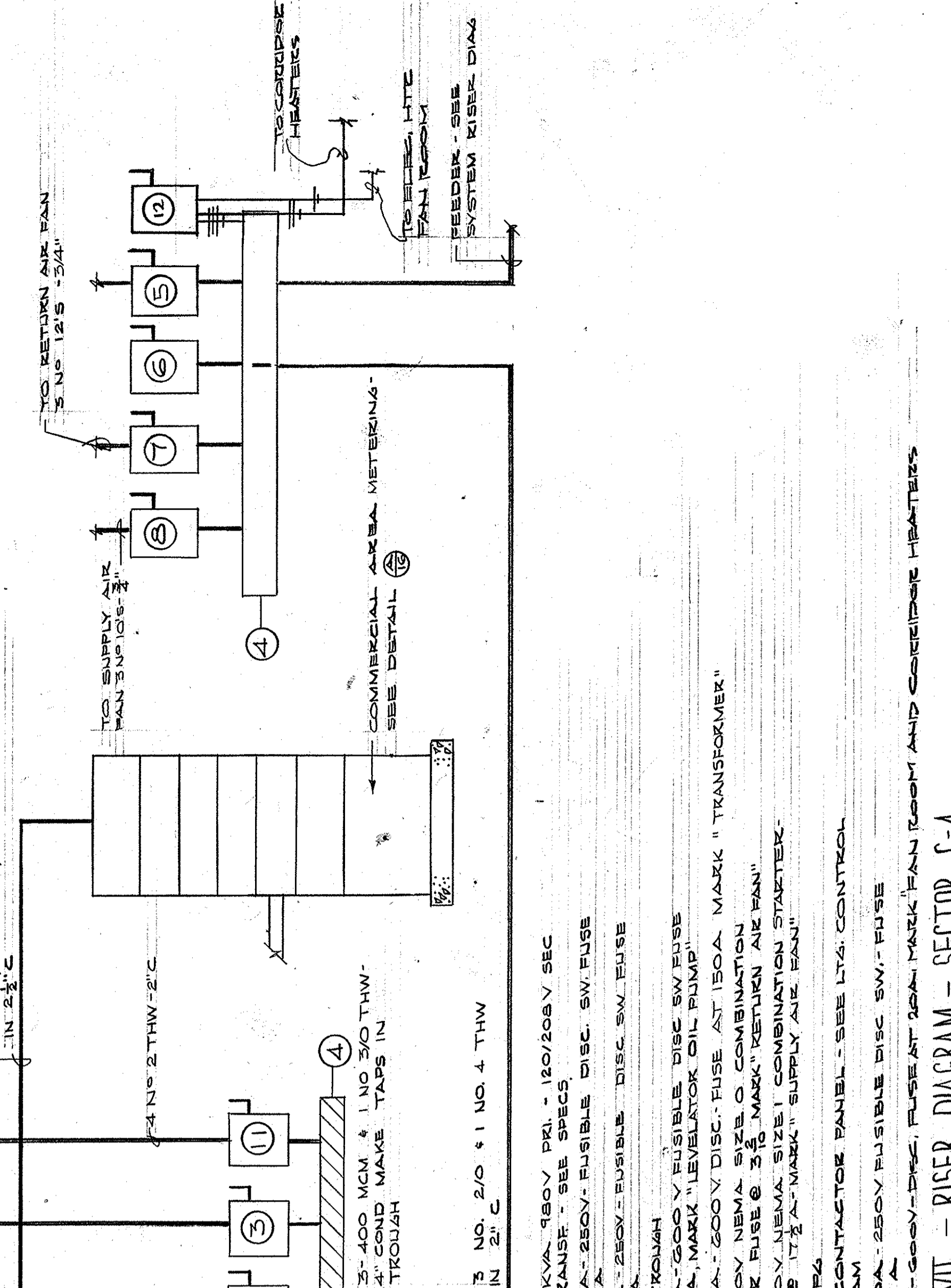
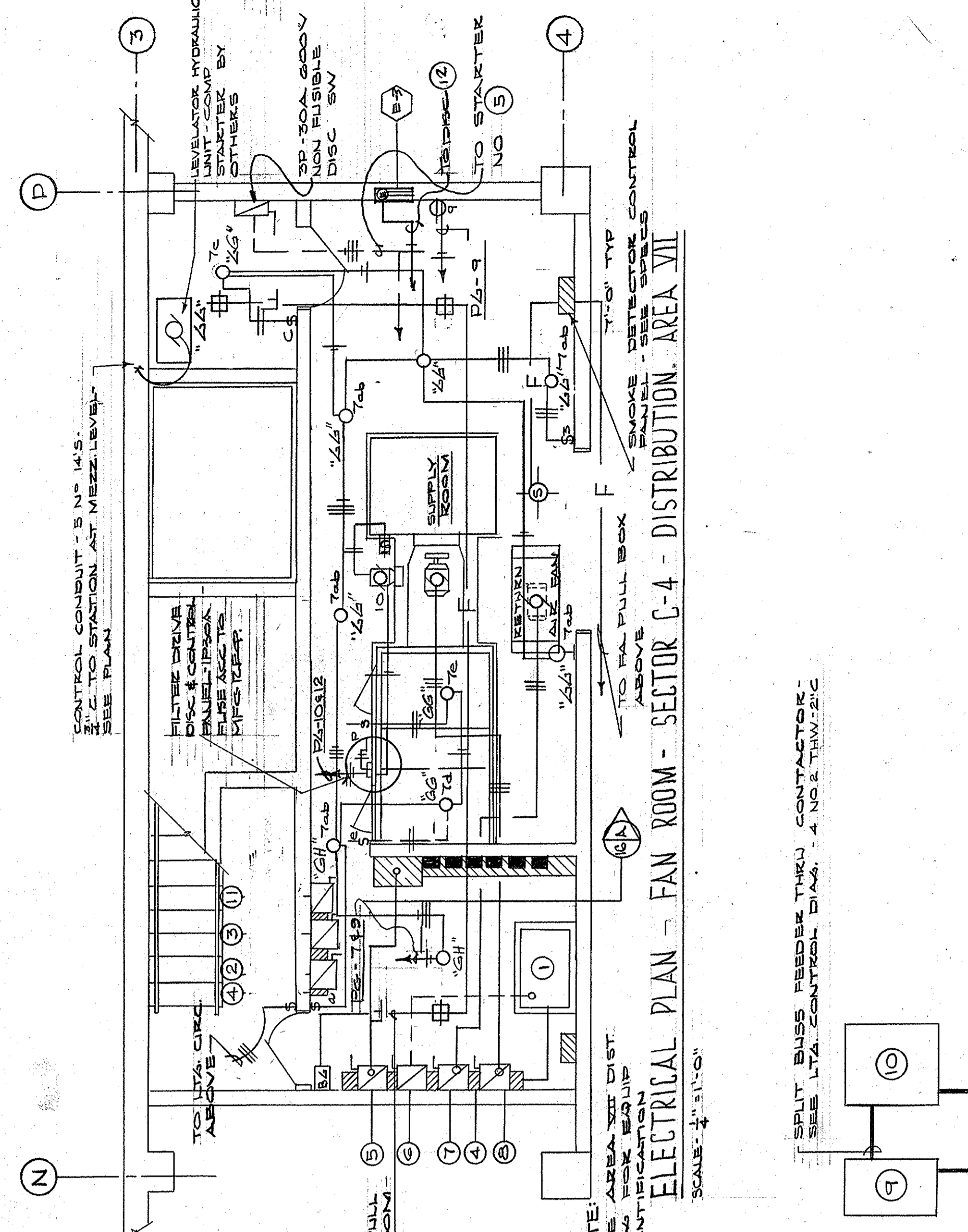

B4	C4	D4
B5	C5	D5
B6	C6	D6
B7	C7	D7

KEY PLAN

CAPITAL PLAZA DEVELOPMENT PHASE II
FRANKFORT, KENTUCKY

ELECTRICAL PLAN - MEZZANINE LEVEL
FRANKFORT, KENTUCKY

DATE: 16 OCT 1967
DRAWING NO: E 16
DRAWING NO: E 16
OF 45

DRAWN BY: D. C.
CHECKED BY: F. B.
SECTOR NO: C 4

LEE POTTER SMITH, PRITCHETT, HUGG & CARTER
ARCHITECTS
314 WILKINSON STREET
FRANKFORT, KENTUCKY

COMMONWEALTH OF KENTUCKY
DEPARTMENT OF FINANCE - DIVISION OF ENGINEERING
FRANKFORT, KENTUCKY

APPROVED BY: [Signature]
AGENCY HEAD: [Signature]
DATE: 10-24-67

OWNER: [Signature]

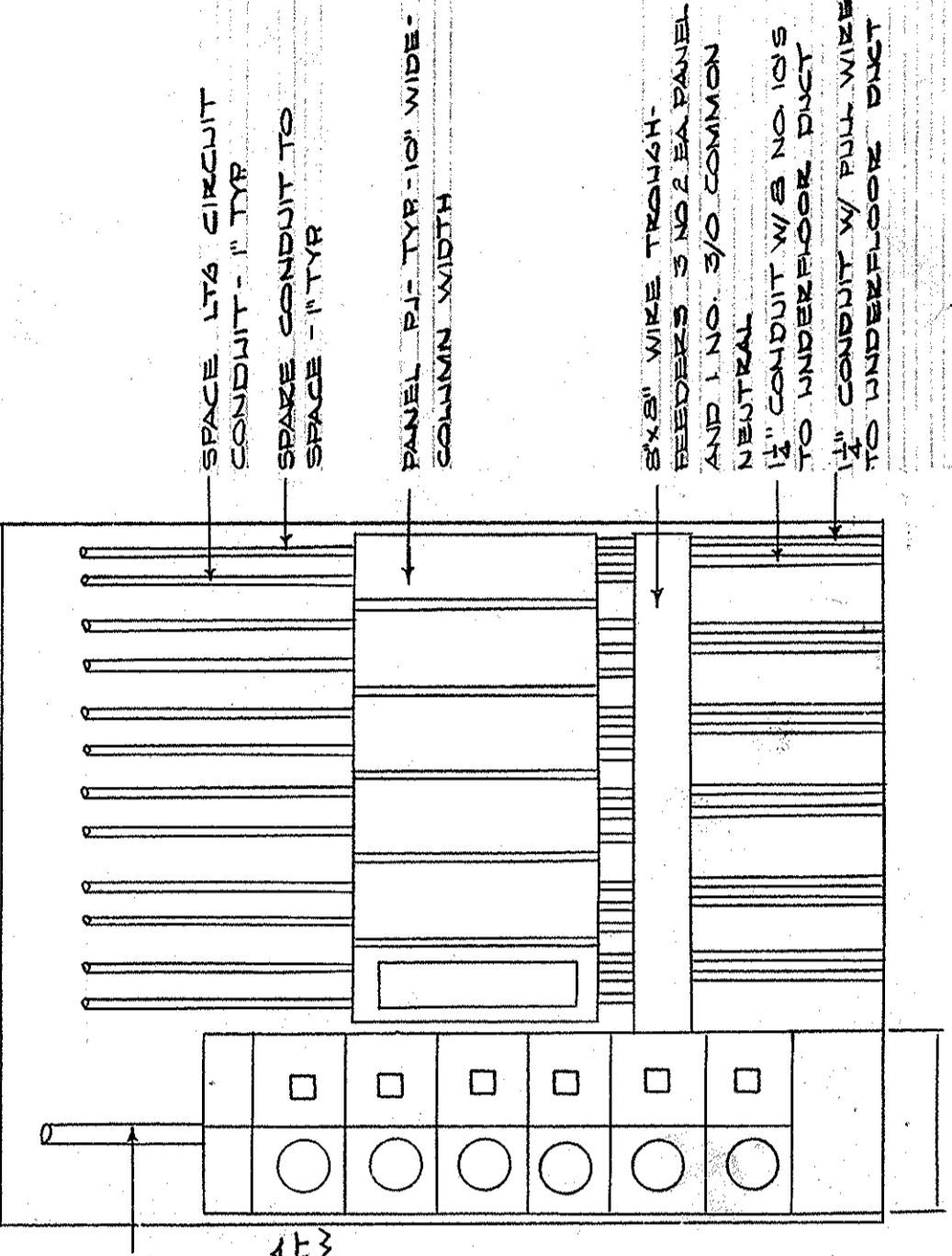
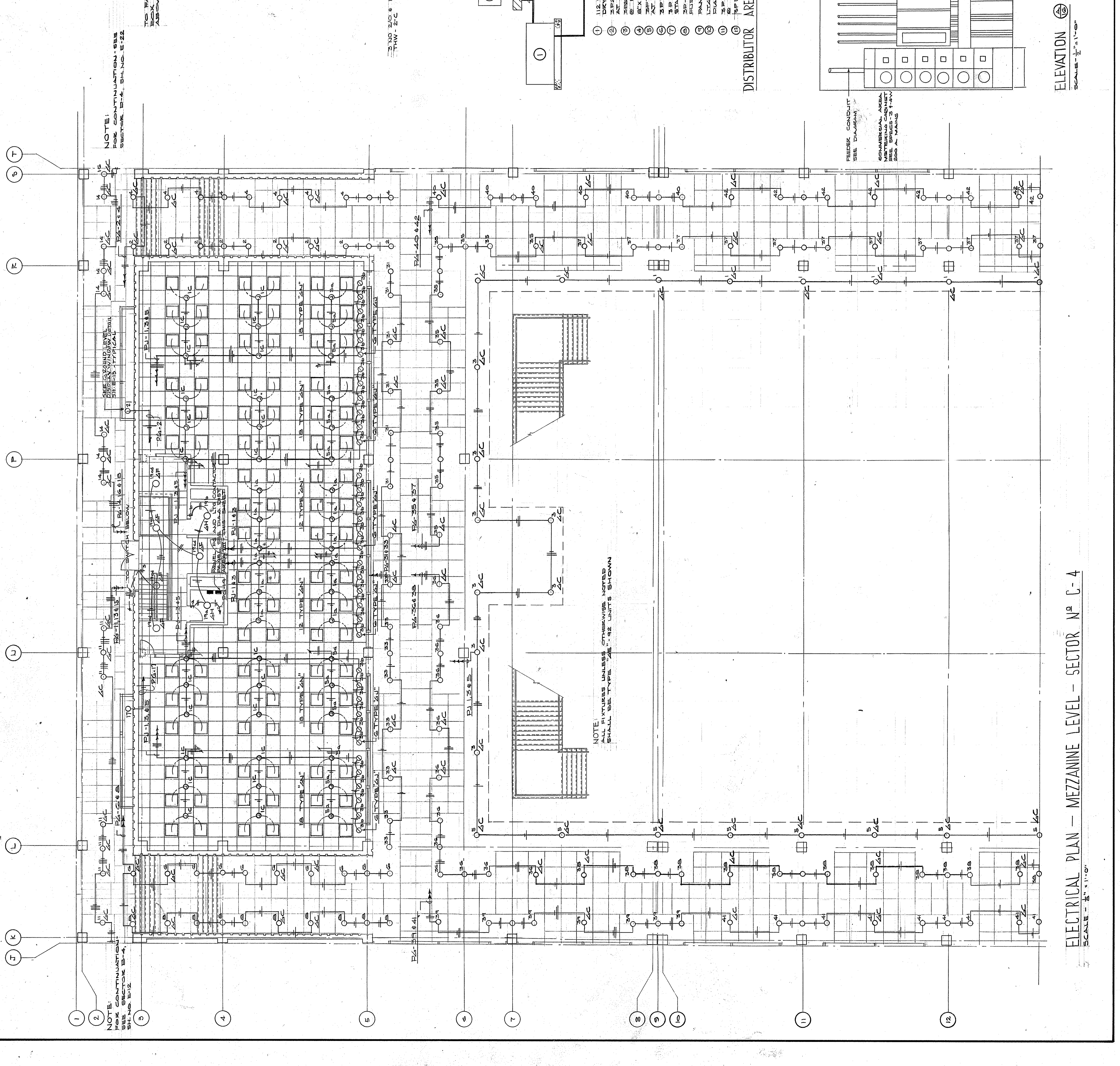

AS-BUILT DRAWINGS
DATE: JAN 73
HUGG, CARTER & BLACKMAN, INC.

ELEVATION
SCALE - 1/8" = 1'-0"

ELECTRICAL PLAN - MEZZANINE LEVEL - SECTOR N C-4
SCALE - 1/8" = 1'-0"

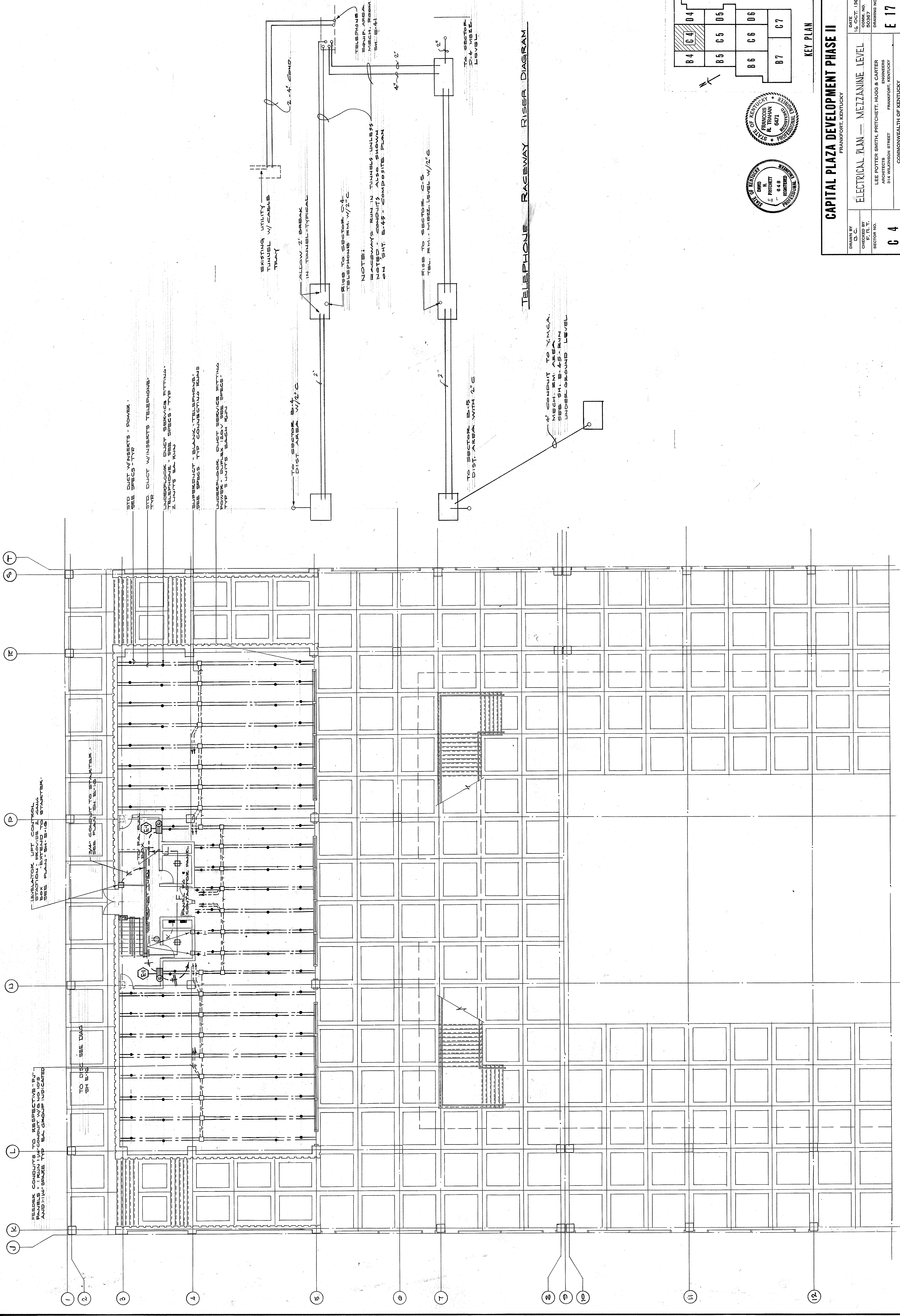

STD DUCT W/INSERTS - POWER - SEE SPECS. TYP
 STD DUCT W/INSERTS TELEPHONE - TYP
 UNDERLOOK DUCT SERVICE FITTING - TELEPHONE - SEE SPECS. TYP
 2 LIGHTS EA. RUN
 SUPERDUCT - BLANK TELEPHONE - SEE SPECS TYP CONNECTING RUNS
 UNDERLOOK DUCT SERVICE FITTING POWER - DUPLEX 150V SEE SPECS TYP 5 UNITS EACH RUN

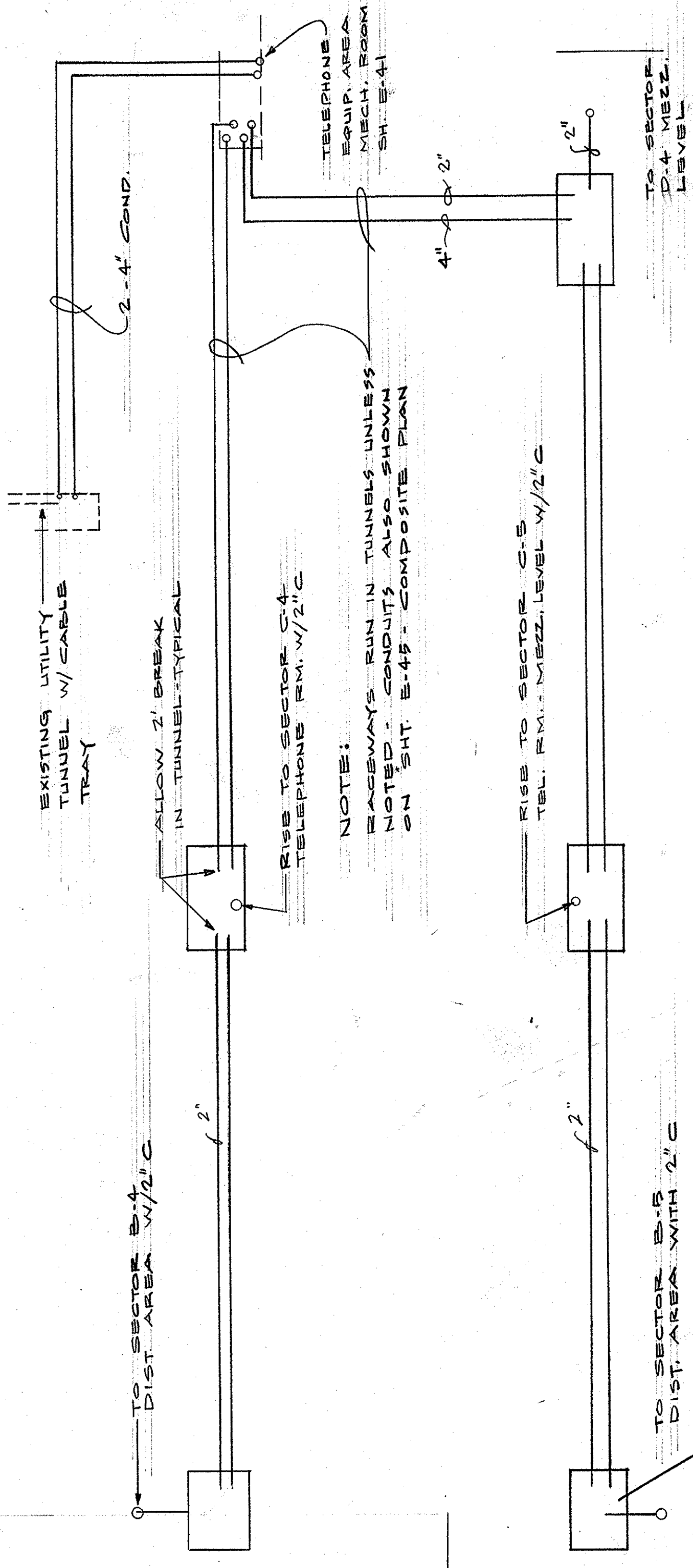

TELEPHONE RACEWAY RISER DIAGRAM

1\"/>

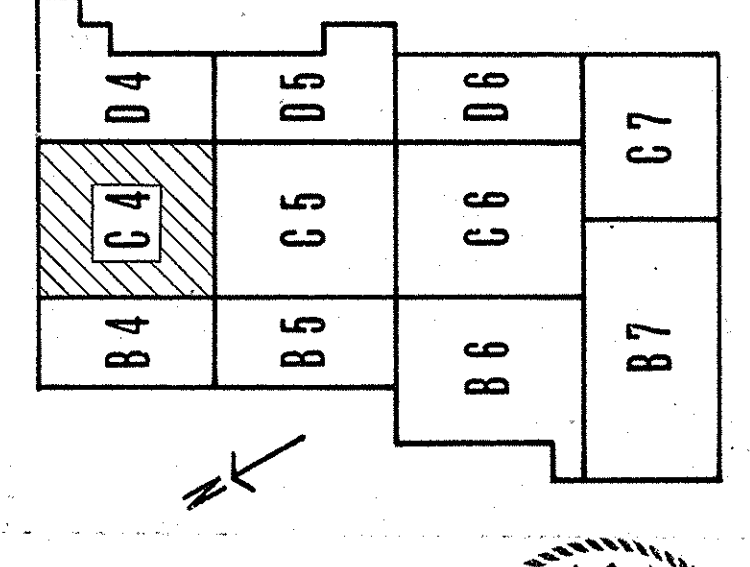

KEY PLAN

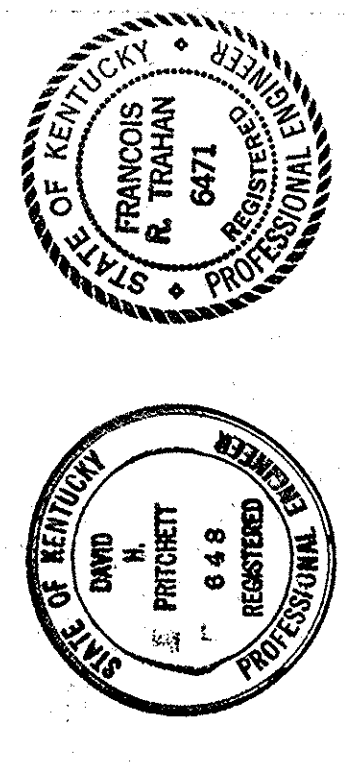

CAPITAL PLAZA DEVELOPMENT PHASE II FRANKFORT, KENTUCKY		DATE 10 OCT 1967
DRAWN BY D. C. CHESTER	PROJECT NO. 50387	ELECTRICAL PLAN - MEZZANINE LEVEL
SECTOR NO. C 4	ARCHITECTS LEE POTTER SMITH, PRITCHETT, HUGG & CARTER 314 WILKINSON STREET FRANKFORT, KENTUCKY	DRAWING NO. E 17
APPROVED BY AGENCY HEAD W. M. Campbell	ENGINEER FRANCIS R. TRAHAN 6471	OF 45
APPROVED BY OWNER	COMMONWEALTH OF KENTUCKY DEPARTMENT OF FINANCE - DIVISION OF ENGINEERING FRANKFORT	DATE 10-26-67

AS-BUILT DRAWINGS
 DATE: JAN 73
 HUGG, CARTER & BLACKMAN, INC.

ELECTRICAL PLAN POWER MEZZANINE LEVEL SECTOR C-4

SCALE - 1/8" = 1'-0"

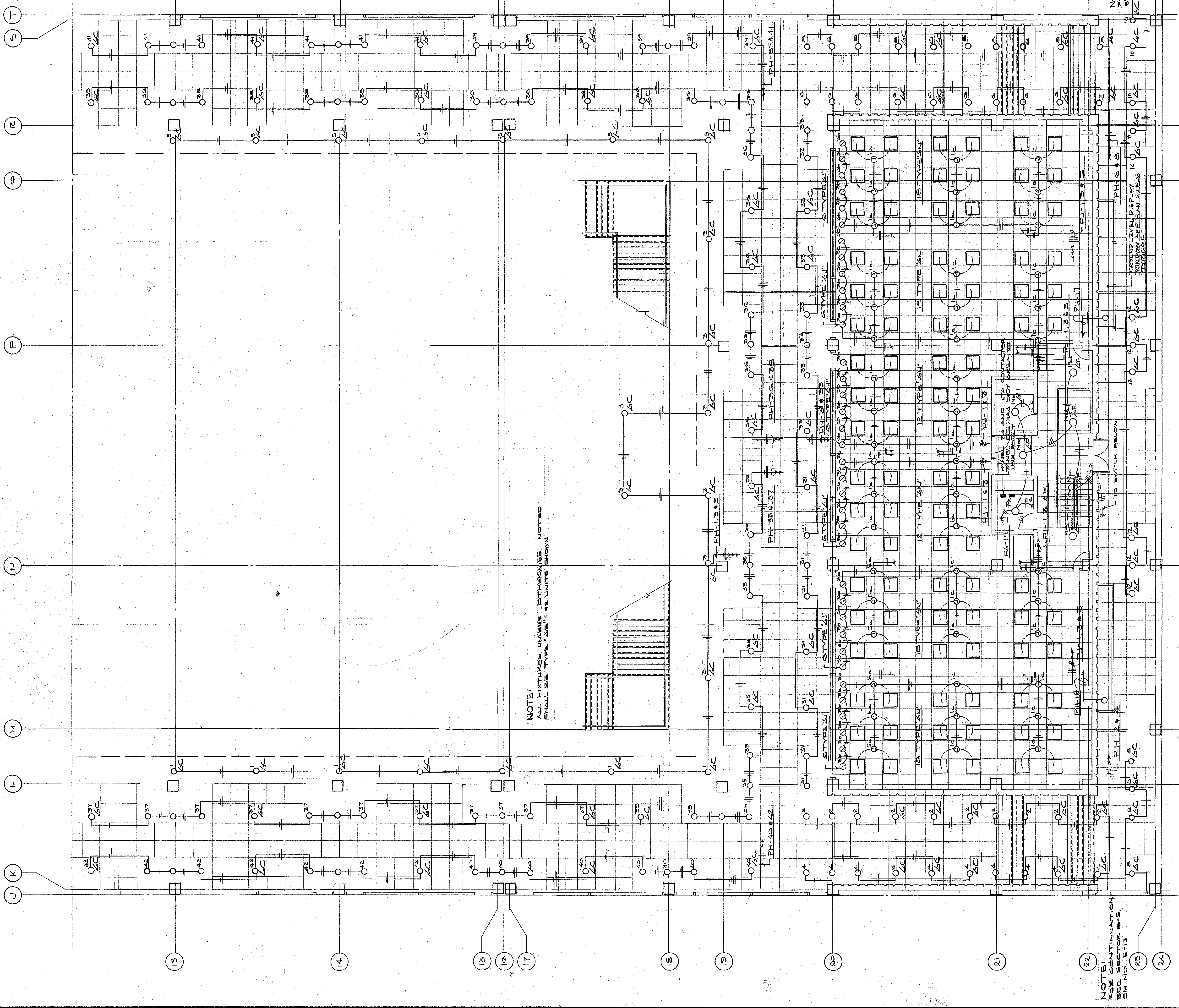

NOTE:
ALL FIXTURES UNLESS OTHERWISE NOTED
SHALL BE TYPE 282 - 4E UNITS SHOWN

NOTE: CONTINUATION - SEE SECTOR B-5 SH NO E-13

NOTE: CONTINUATION - SEE SECTOR D-5, SH NO B-4 SC 6D-10-12

ELECTRICAL PLAN - FAN ROOM - SECTOR C-5 - DISTRIBUTION AREA VIII
SCALE - 1/8" = 1'-0"

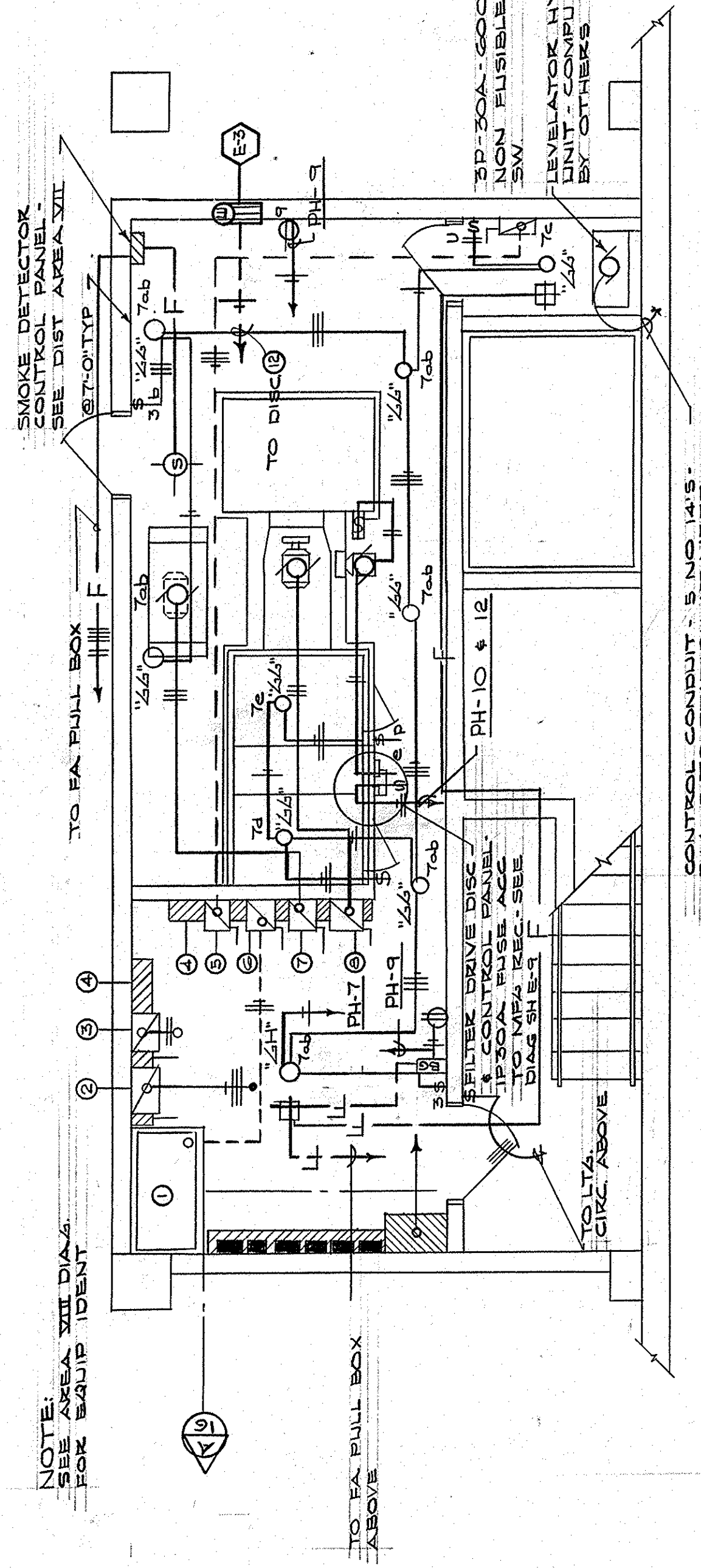

SMALL BUSSE BREAKER-TYPE CONTACTOR SEE L7A CONTROL DIAGRAM 2TRW-2/C

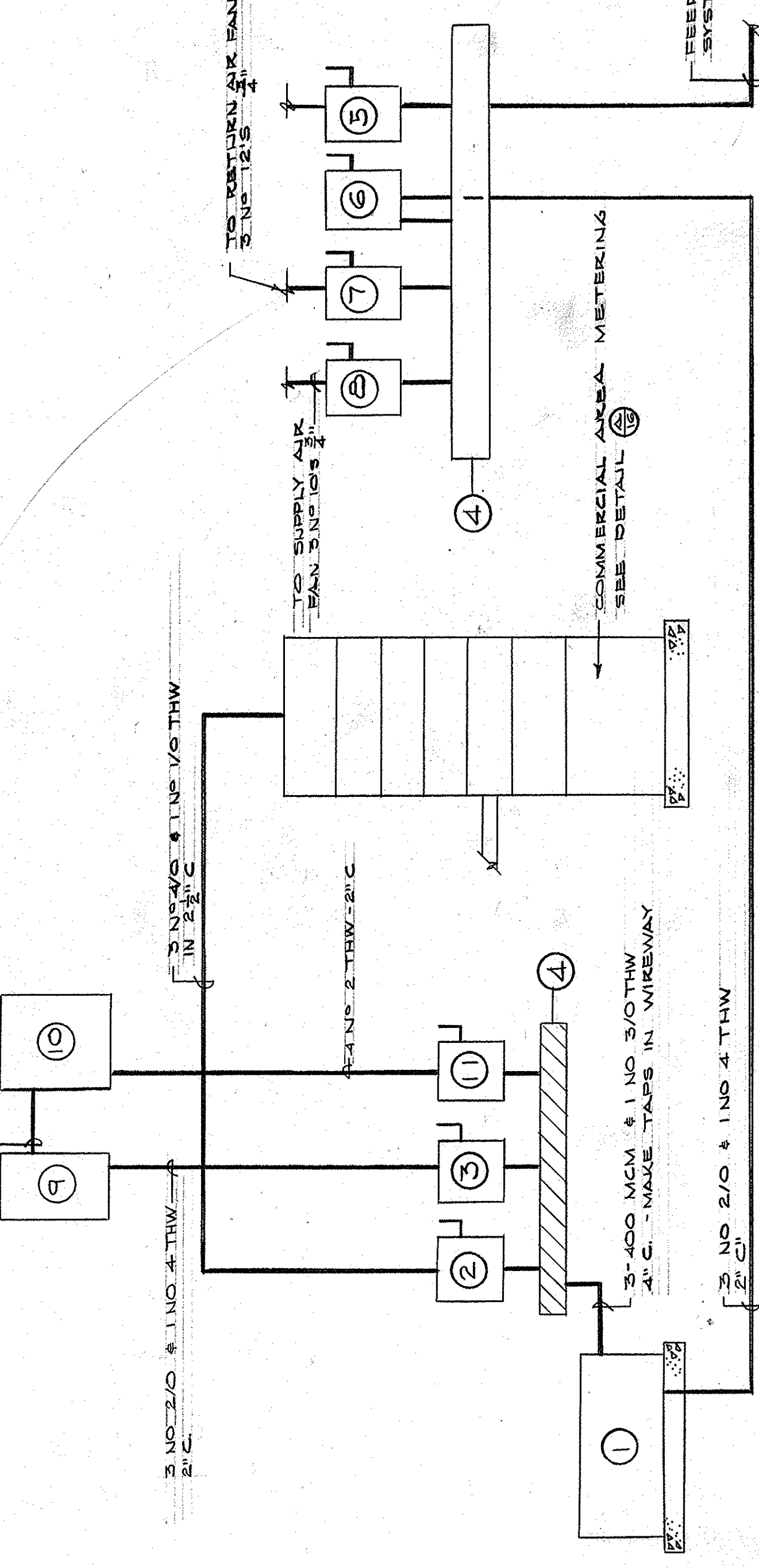

- 1 112 1/2 KVA - 480V. PH-120/200. 3BC DRY TRANSFORMER - SEE SPECS
- 2 2P200A-250V. FUSIBLE DISC. SW. FUSE
- 3 2P200A-250V. FUSIBLE DISC. SW. FUSE
- 4 8"X8" TK04H
- 5 2P300A-600V. FUSIBLE DISC. SW. FUSE
- 6 2P300A-600V. DISC. SW. FUSE AT 150A. MARK "TRANSFORMER"
- 7 2P200V NEVA. SIZE 0 COMBINATION STARTER FUSE 3/8" MARK "RETURN AIR FAN"
- 8 2P300V NEVA. SIZE 1 COMBINATION STARTER FUSE 3/8" MARK "SUPPLY AIR FAN"
- 9 TRANSFORMER
- 10 L7A CONTACTOR PANEL - SEE L7A CONTROL
- 11 2P100A-250V. FUSIBLE DISC. SW. FUSE
- 12 2P100A-250V. FUSIBLE DISC. SW. FUSE
- 13 2P100A-250V. FUSIBLE DISC. SW. FUSE

DISTRIBUTOR AREA VIII - RISER DIAGRAM - SECTOR C-5

CAPITAL PLAZA DEVELOPMENT PHASE II
FRANKFORT, KENTUCKY

ELECTRICAL PLAN - MEZZANINE LEVEL

DATE: 14 OCT 1967
DRAWING NO: E 18
DRAWING NO: 05
OF 4.5

LEE POTTER SMITH, PRITCHETT, HUGG & CARTER
ARCHITECTS
314 WILMINGTON STREET
FRANKFORT, KENTUCKY

COMMONWEALTH OF KENTUCKY
DEPARTMENT OF FINANCE - DIVISION OF ENGINEERING
FRANKFORT, KENTUCKY

APPROVED BY: *W. M. Conwell* DATE: 10-21-67
AGENCY HEAD: OWNER

ELECTRICAL PLAN - MEZZANINE LEVEL - SECTOR C-5 - LIGHTING
SCALE: 1/8" = 1'-0"

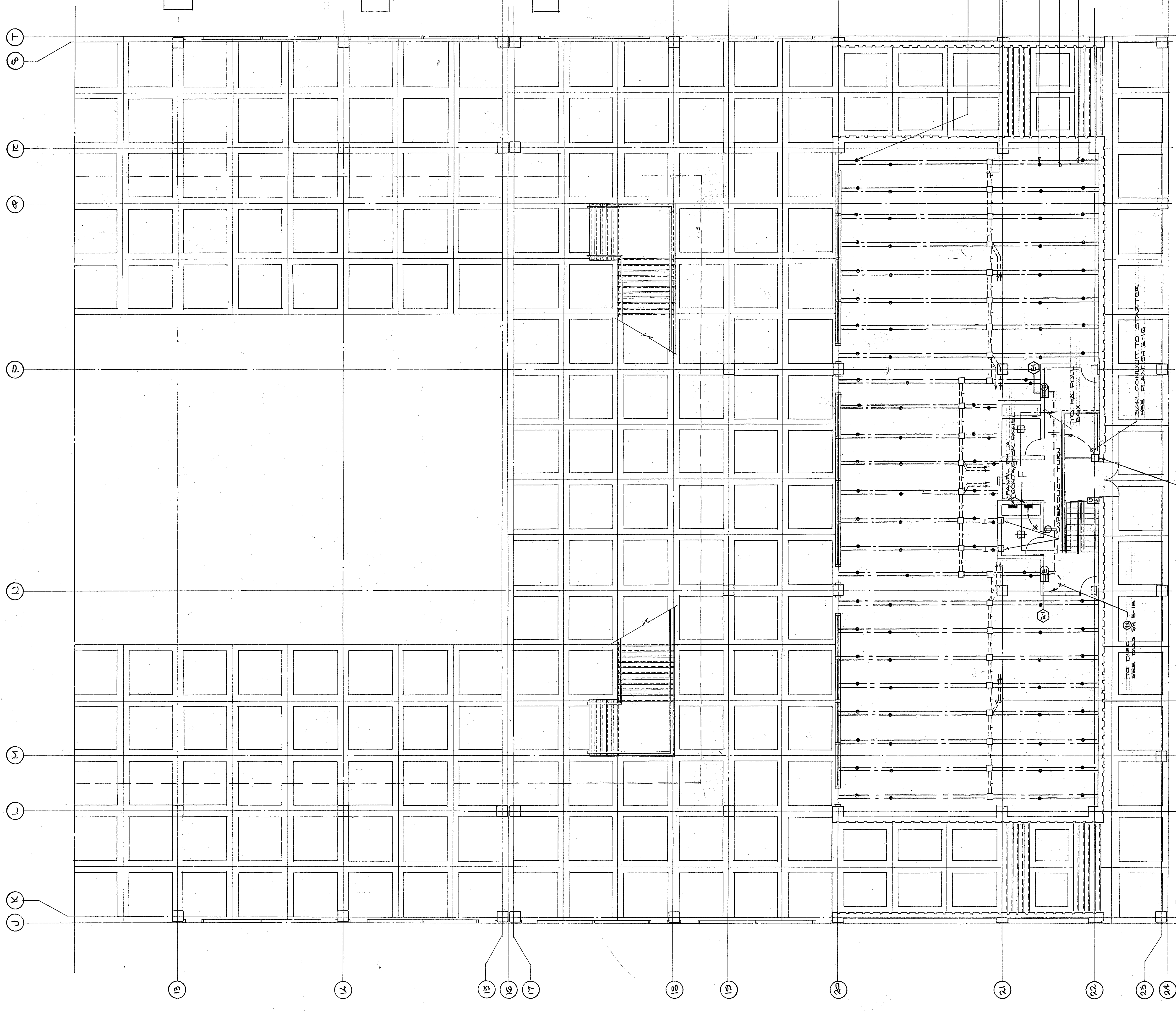

ZONE 4A
SMOKE DETECTOR PANEL
SECTOR B-4 PULL BOX
8 NB 12-17C

ZONE 3A
SMOKE DETECTOR PANEL
SECTOR C-4 PULL BOX
14 NB 12-17A-C

ZONE 2A
SMOKE DETECTOR PANEL
SECTOR D-5 PULL BOX
20 NB 12'S - 1/4" C

ZONE 1A
SMOKE DETECTOR PANEL
SECTOR E-5 PULL BOX
28 NB 12'S - 2" C

NOTE
ALL CONDUIT SHALL BE RUN IN UTILITY
TRAYS UNLESS OTHERWISE NOTED
ON COMPOSITE PLAN. SHEET E-45

NOTE
PULL BOXES SHALL BE 1/2 X 1/2 X 6" DEEP

RUN IN PLAZA LEVEL
VOID ABOVE GRAVEL FILL
6 NO. 12'S - 1" C

RUN IN PLAZA LEVEL
VOID ABOVE GRAVEL FILL
6 NO. 12'S - 1" C

RUN IN PLAZA LEVEL
VOID ABOVE GRAVEL FILL
6 NO. 12'S - 1" C

FIRE ALARM RISER DIAGRAM
NO SCHE

UNDERLOOR DUCT SERVICE FITTING
FOR 5 UNITS PERK. RUN

SUPERDUCT BLANK TELEPHONE
SERVICES FOR CONNECTING PLANS

UNDERLOOR DUCT SERVICE FITTING
2 UNITS PERK. RUN

STD. DUCT W/INSSETS TELEPHONE
TYP.

STD. DUCT W/INSSETS - BOWEK
SER. BRKS-TYP.

B4	C4	D4
B5	C5	D5
B6	C6	D6
B7	C7	D7

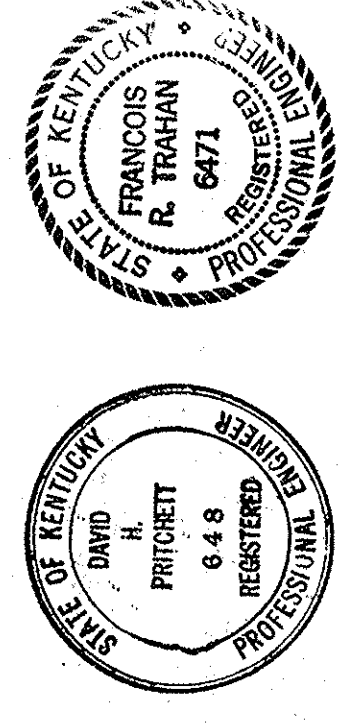

KEY PLAN

CAPITAL PLAZA DEVELOPMENT PHASE II
FRANKFORT, KENTUCKY

ELECTRICAL PLAN MEZZANINE LEVEL

DATE: 10 OCT. 1967
DRAWING NO. E 19
OF 45

SECTOR NO. C 5

APPROVED BY: AGENCY HEAD
DATE: 10-26-67

APPROVED BY: OWNER
DATE: 10-26-67

APPROVED BY: *Lee Potter Smith*
DATE: 10-26-67

ELECTRICAL PLAN - POWER - MEZZANINE LEVEL - SECTOR C-5
SCALE - 1/8" = 1'-0"

LEVELATOR LIFT CONTROL STATION - PROVIDE
SWAY CONDUIT TO STAIRWAY
SEE PLAN E-3H E-16

FEEDER CONDUITS TO RESPECTIVE
ELECTRICAL PANELS AND
1-1/2" DIA. SPACE TYP. EX. GROUP INDICATED

AS-BUILT DRAWINGS
DATE: JAN 73
HUGG, CARTER & BLANKENHORN, INC.

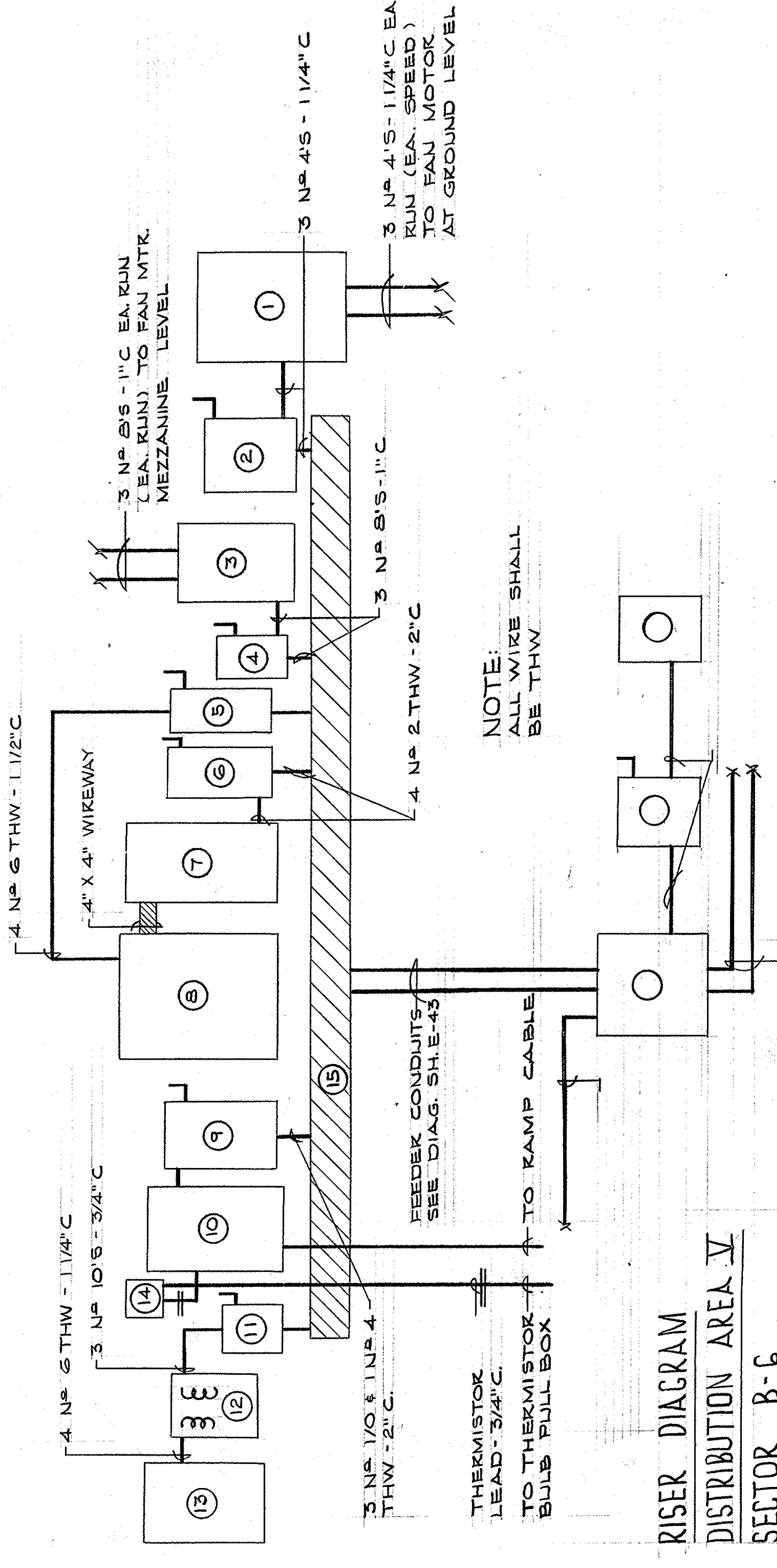
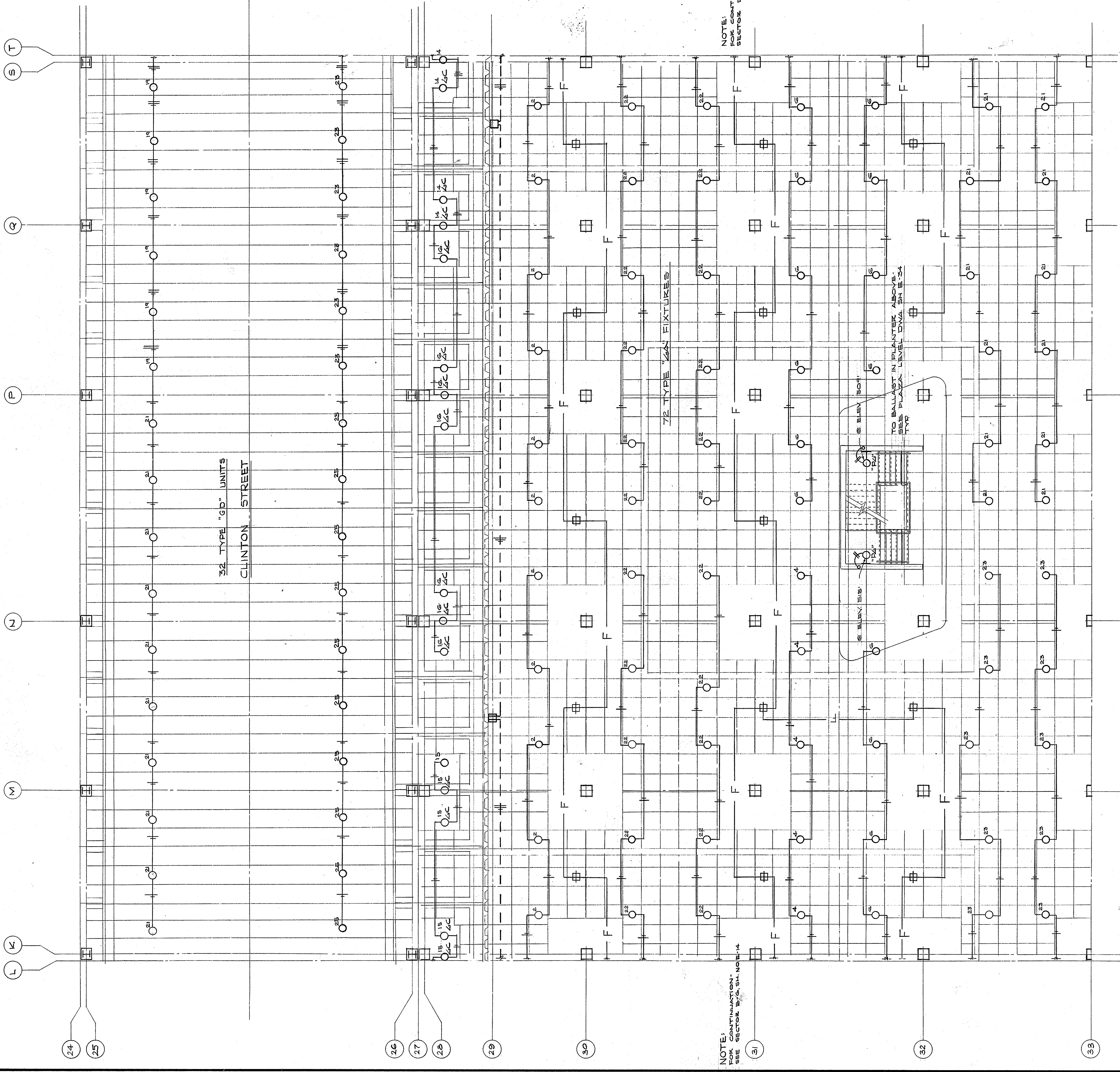

RISER DIAGRAM
DISTRIBUTION AREA V
SECTOR B-C

EQUIPMENT

- 1 2 SPEED FAN STARTER MARK "GARAGE VENTILATING FAN" - NEMA SIZE 3-50 HP - 480V - 3Φ - SEE SPECS SECTION 16K
- 2 3 P100A - 600V FUSIBLE DISC - FUSE AT 80A
- 3 2 SPEED FAN STARTER MARK "GARAGE VENTILATING FAN" - NEMA SIZE 2-20 HP - 480 - 3Φ - SEE SPECS
- 4 3P200A - 600V - FUSIBLE DISC. SW. FUSE AT 20A
- 5 3P60A - 600V - FUSIBLE DISC. SW. FUSE AT 60A MARK "GARAGE SWITCHED CIRCUITS" SHUT. BUSS PANEL GE"
- 6 3P100A - 600V - FUSIBLE DISC. SW. FUSE AT 100A - MARK "PANEL GE"
- 7 PANEL GE MARK "480/277V" - SEE CIRCUIT SCHEDULE AND PANEL SCHEDULE
- 8 CONTACTOR PANEL - SEE LTG. CONTROL DIAG. SH E-44
- 9 3P200A - 600V FUSIBLE DISC SW. FUSE AT 150A - MARK: SEPARATE SOURCE
- 10 3 POLE - 600V 150A MAGNETIC CONTACTOR - 150V COIL - MARK "150A SEPARATE SOURCE"
- 11 3 POLE - 600V 3Φ DISC SW. FUSE AT 25A MARK "150A SEPARATE SOURCE"
- 12 15 AMP - 120/208V 3Φ - 4W "WYE" SECONDARY - VOLT MOUNTED - SEE SPECS
- 13 PANEL "PE" MARK 120/208V - SEE CIR. SCHEDULE
- 14 THERMISTOR CONTROLLER - SEE RAMP HTG. PLAN
- 15 8" X 8" WIRE TROUGH - SCREW COVER
- 16 METERING CABINET - SEE "GARAGE METERING DIAG AND SPECS"
- 17 3P100A - 600V FUSIBLE DISC SW FUSE AT 100A
- 18 PANEL GE MARK "OWNER'S PANEL 480/277V"

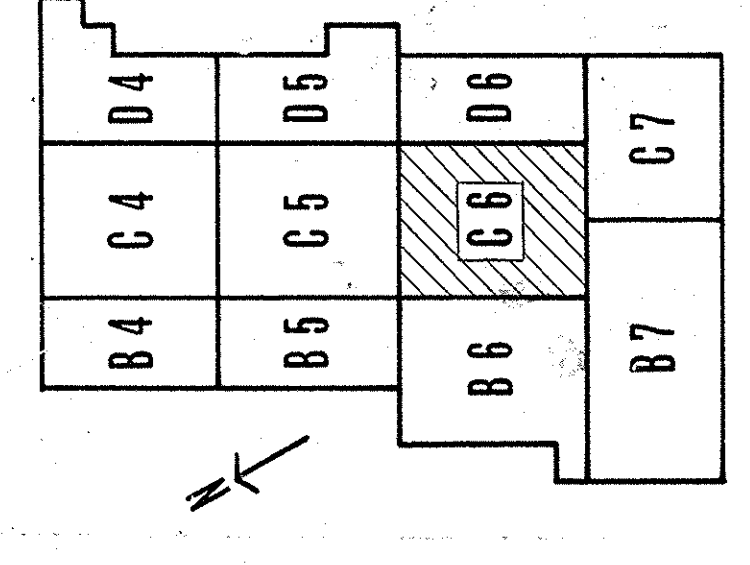

KEY PLAN

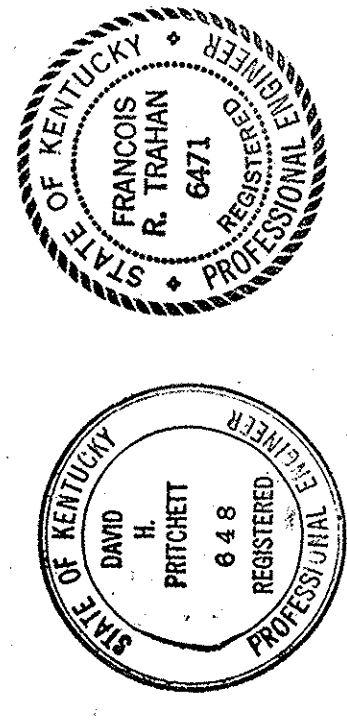

CAPITAL PLAZA DEVELOPMENT PHASE II
FRANKFORT, KENTUCKY

DATE 16 OCT. 1967	DRAWING NO. E 20
CHECKED BY P. H. T.	DESIGNED BY LEE POTTER SMITH, PRITCHETT, HUGG & CARTER ARCHITECTS FRANKFORT, KENTUCKY
SECTOR NO. C 6	DEPARTMENT OF FINANCE - DIVISION OF ENGINEERING FRANKFORT, KENTUCKY
DRAWN BY D. C.	APPROVED BY DATE 10-24-67

AS-BUILT DRAWINGS
DATE: JAN 73
HUGO CARTER & BLANTON, INC.

ELECTRICAL PLAN - MEZZANINE LEVEL - SECTOR N-C-G
SCALE: 1/8" = 1'-0"

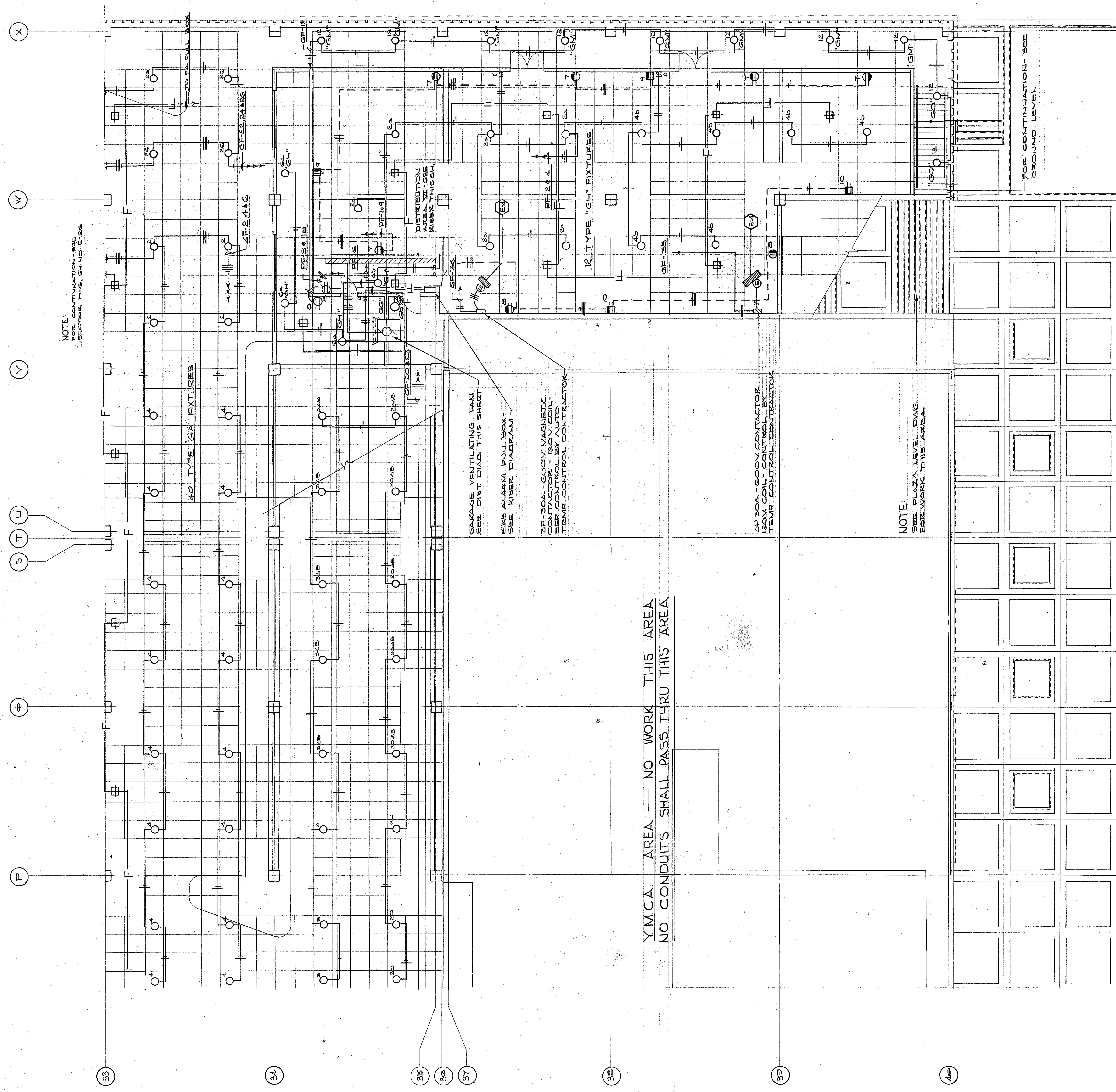

NOTE:
FOR CONTINUATION - SEE
SECTOR B-C, SH. NO. E-26

42 TYPE "GA" FIXTURES

GARAGE VENTILATING FAN
SEE DIST. DIAG. THIS SHEET

FIRE ALARM PULL BOX
SEE RISER DIAGRAM

3P-300A-600V MAGNETIC
CONTACTOR - 120V COIL -
TEMP. CONTROL CONTACTOR

3P-30A-600V CONTACTOR
120V COIL - CONTROL BY
TEMP. CONTROL CONTACTOR

NOTE:
SEE PLAZA LEVEL DWG.
FOR WORK THIS AREA

Y.M.C.A. AREA - NO WORK THIS AREA
NO CONDUITS SHALL PASS THRU THIS AREA

FOR CONTINUATION - SEE
GROUND LEVEL

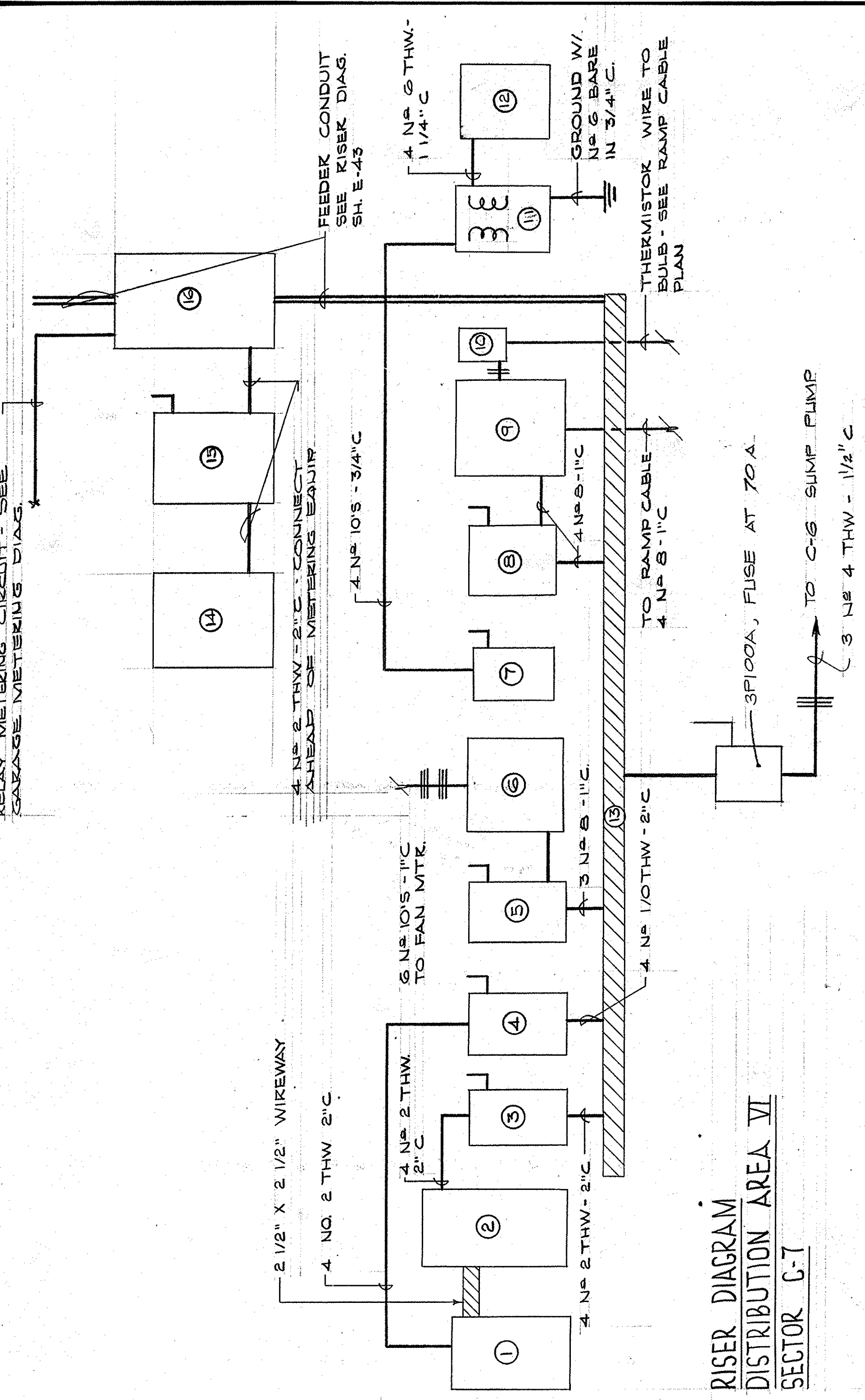

RISEY DIAGRAM
DISTRIBUTION AREA VI
SECTOR C-7

EQUIPMENT

- 1 - PANEL "GFF" MARK "480/277V" - GARAGE LIGHTING
- 2 - L.T.G. CONTACTOR PANEL - SEE DIAG. E-44
- 3 - 3P100A-600V FUSIBLE DISC. SW. FUSE AT 100A MARK "GARAGE SWITCHED CIRCUITS"
- 4 - 3P200A-600V FUSIBLE DISC. SW. FUSE AT 150A MARK "PANEL GF"
- 5 - 3P30-600V FUSIBLE DISC. SW. FUSE AT 15A MARK "GARAGE VENTILATING FAN"
- 6 - 2 SPEED FAN STARTER - 3P-600V - NEMA SIZE 1 - SEE SPECS
- 7 - 3P50-600V FUSIBLE DISC. SW. - FUSE AT 30A MARK "120/208V TRANSFORMER"
- 8 - 3P30A-600V FUSIBLE DISC. SW. - FUSE AT 25A MARK "RAMP D-G HTG. CABLE"
- 9 - 3P30A-600V MAGNETIC CONTACTOR - SEE SPECS. 120V COIL SEP SOURCE
- 10 - THERMISTOR CONTROLLER - SEE RAMP CABLE DIAG.
- 11 - 15 KVA - 480V-3W PBL - 120/208V-3 ϕ -4W - "WYE" SECONDARY - SEE SPECS
- 12 - PANEL "E" MARK "120/208V"
- 13 - 2" X 2" WIRE TROUGH LENGTH AS READ
- 14 - PANEL "GF" MARK "OMNEK - 480/277V"
- 15 - 3P100A-600V FUSIBLE DISC SW FUSE AT 100A
- 16 - METERING CABINET - SEE "GARAGE METERING DIAGRAM"

RELAY METERING CIRCUIT - SEE
GARAGE METERING DIAG.

FEEDER CONDUIT
SH. NO. E-23

4 NO. 2 THW - 2" C. CONNECT
AHEAD OF METERING EQUIP.

4 NO. 10S - 3/4" C.

4 NO. 2 THW - 1 1/4" C.

GROUND W/
NO. 6 BARE
IN 3/4" C.

THERMISTOR WIRE TO
BULB - SEE RAMP CABLE
PLAN

3P100A, FUSE AT 70A

4 NO. 2 THW - 1 1/2" C.

3 NO. 4 THW - 1/2" C.

TO C-6 SUMP PUMP

4 NO. 2 THW - 1" C.

4 NO. 1/2 THW - 2" C.

4 NO. 2 THW - 2" C.

4 NO. 2 THW - 2" C.

4 NO. 2 THW - 2" C.

4 NO. 2 THW - 2" C.

4 NO. 2 THW - 2" C.

4 NO. 2 THW - 2" C.

4 NO. 2 THW - 2" C.

4 NO. 2 THW - 2" C.

4 NO. 2 THW - 2" C.

4 NO. 2 THW - 2" C.

4 NO. 2 THW - 2" C.

4 NO. 2 THW - 2" C.

4 NO. 2 THW - 2" C.

4 NO. 2 THW - 2" C.

4 NO. 2 THW - 2" C.

4 NO. 2 THW - 2" C.

4 NO. 2 THW - 2" C.

4 NO. 2 THW - 2" C.

B4	C4	D4
B5	C5	D5
B6	C6	D6
B7	C7	D7

KEY PLAN

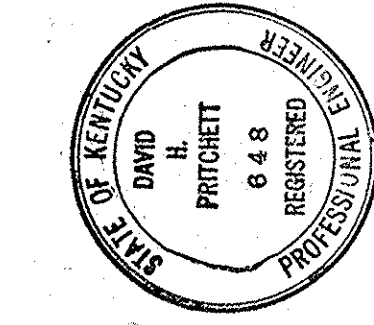
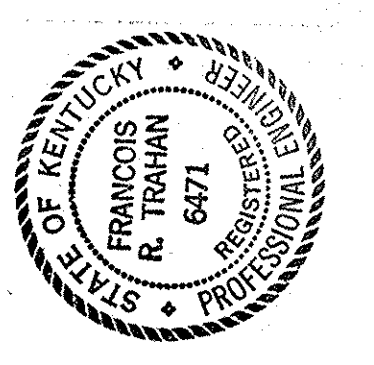

CAPITAL PLAZA DEVELOPMENT PHASE II
FRANKFORT, KENTUCKY

DRAWN BY B. C.	DATE 16 OCT 1967
CHECKED BY R. P. F.	COMM. NO.
SECTOR NO. C 7	DRAWING NO. E 21
ELECTRICAL PLAN - MEZZANINE LEVEL FRANKFORT, KENTUCKY DEPARTMENT OF FINANCE - DIVISION OF ENGINEERING FRANKFORT, KENTUCKY	
APPROVED BY AGENCY HEAD	DATE 10-24-67
APPROVED BY OWNER	DATE 10-24-67

AS-BUILT DRAWINGS
DATE: JAN / 3
HUGG, CARTER & BLANKENHORN, INC.

ELECTRICAL PLAN - MEZZANINE LEVEL - SECTOR N° C-7
SCALE: 1/8" = 1'-0"

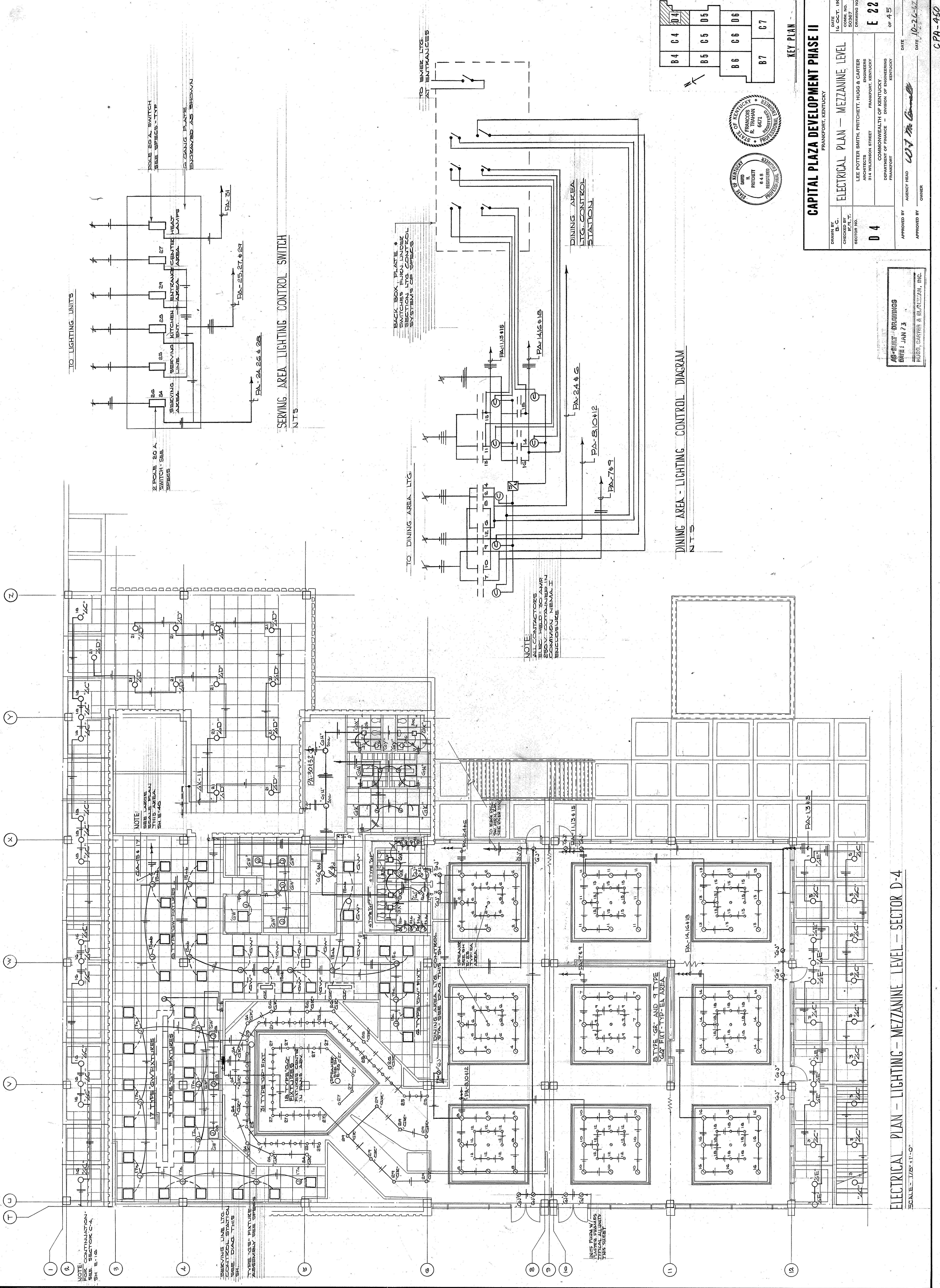

TO LIGHTING UNITS

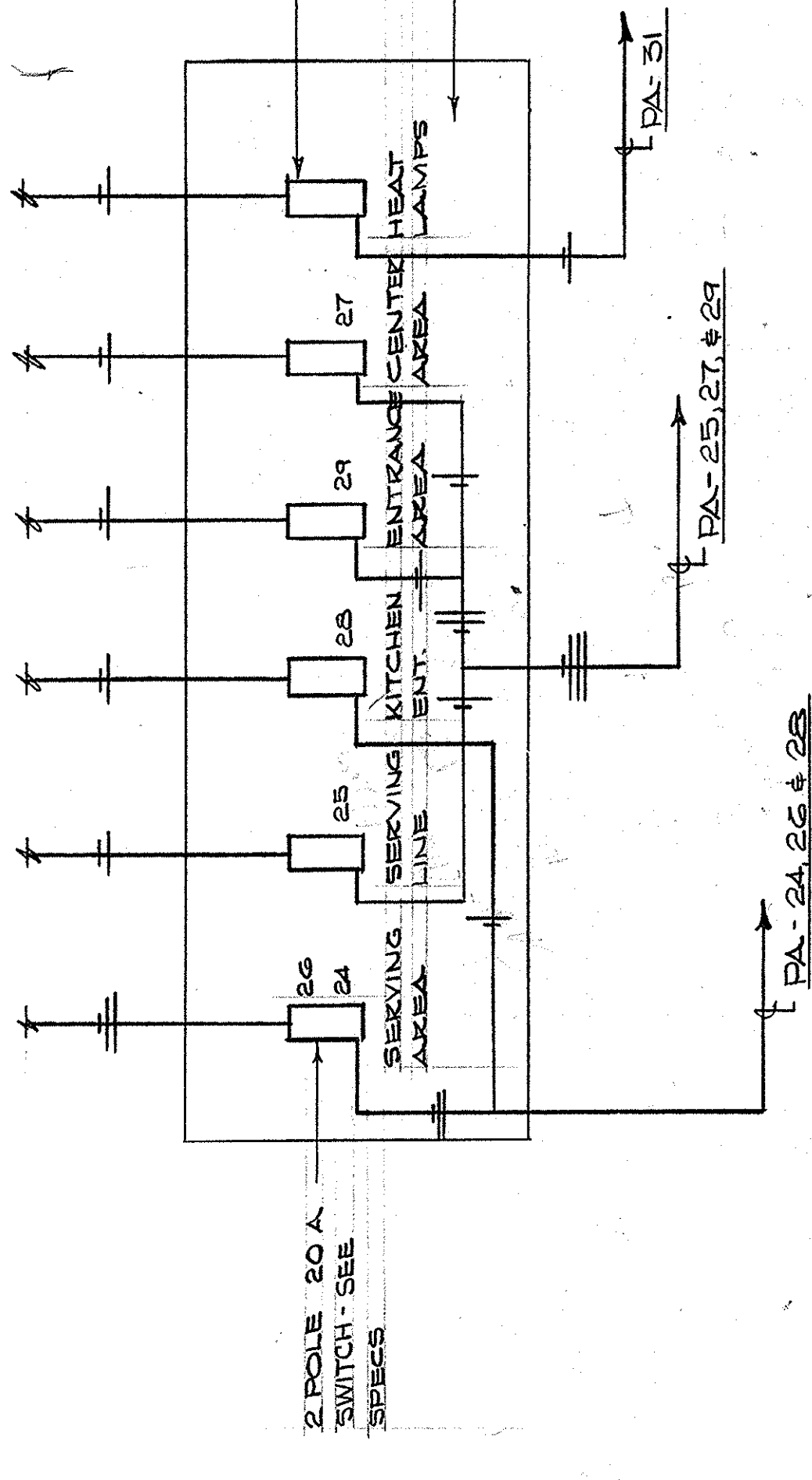

SERVING AREA LIGHTING CONTROL SWITCH
NTS

TO DINING AREA LTG.

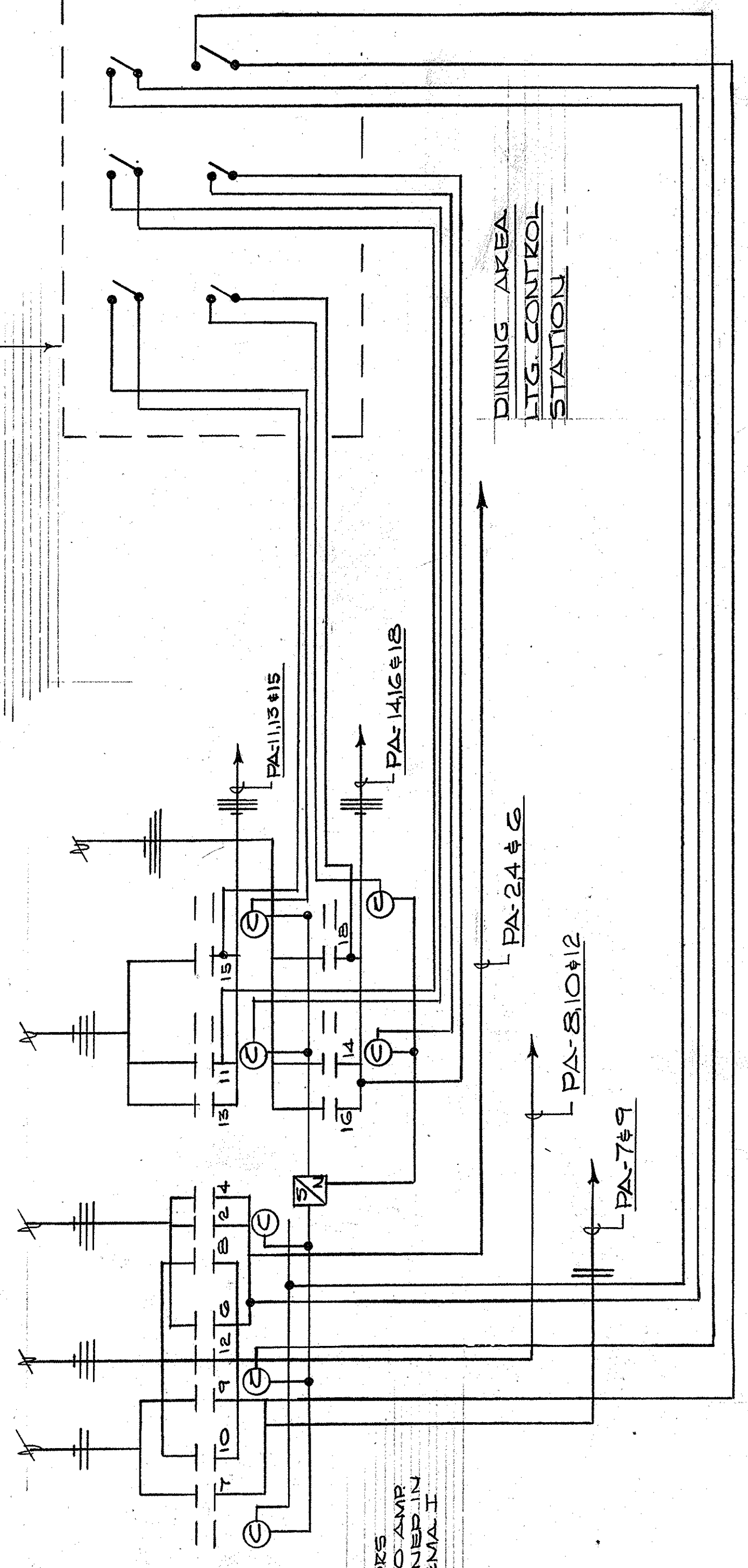

DINING AREA LIGHTING CONTROL DIAGRAM
NTS

NOTE:
ALL CONTRACTORS
ELEC. HELD 20 AMP
200V CONTAINED IN
THIS DRAWING
BACKSHEET

NOTE:
SEE LARGE
PLAN
SH 12-40

NOTE:
SEE LARGER
PLAN
SH 12-40

NOTE:
SERVING LINE TO
SERVING LINE
SEE DIAG. THIS
SH 12-40

NOTE:
UNITS FURNISH
TYPICAL ALL UNITS
THIS SHEET

B4	C4	D4
B5	C5	D5
B6	C6	D6
B7	C7	D7

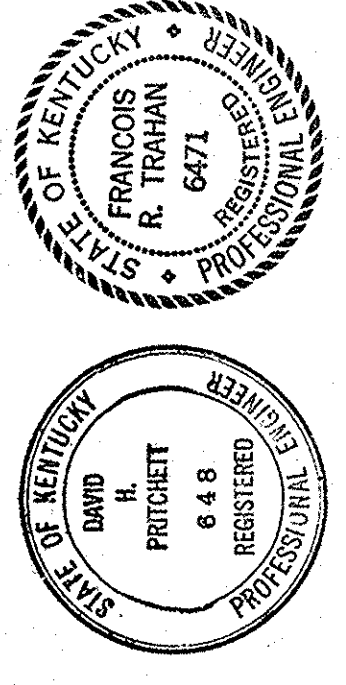

KEY PLAN

CAPITAL PLAZA DEVELOPMENT PHASE II
FRANKFORT, KENTUCKY

ELECTRICAL PLAN - MEZZANINE LEVEL

DATE: OCT. 1967
LG. DIST. NO. 50387
DRAWING NO. E 22
OF 45

DRWN BY: D 4
CHECKED BY: P. R. T.
SECTOR NO. 04

APPROVED BY: *Lee Potter Smith*
AGENCY HEAD: *Lee Potter Smith*
DATE: 10-27-67

APPROVED BY: *Francis R. Tomhan*
OWNER: *Lee Potter Smith*

FRANCIS R. TOMHAN
REGISTERED PROFESSIONAL ENGINEER
STATE OF KENTUCKY
NO. 6771

LEE POTTER SMITH, PRITCHETT, HUGG & CARTER
ARCHITECTS
314 WILKINSON STREET
FRANKFORT, KENTUCKY

COMMONWEALTH OF KENTUCKY
DEPARTMENT OF FINANCE - DIVISION OF ENGINEERING
FRANKFORT

AS-BUILT DRAWINGS
DATE: JAN 73
HUGG, CARTER & BLACKBURN, INC.

ELECTRICAL PLAN - LIGHTING - MEZZANINE LEVEL - SECTOR D-4

SCALE: 1/8" = 1'-0"

C-PA-450

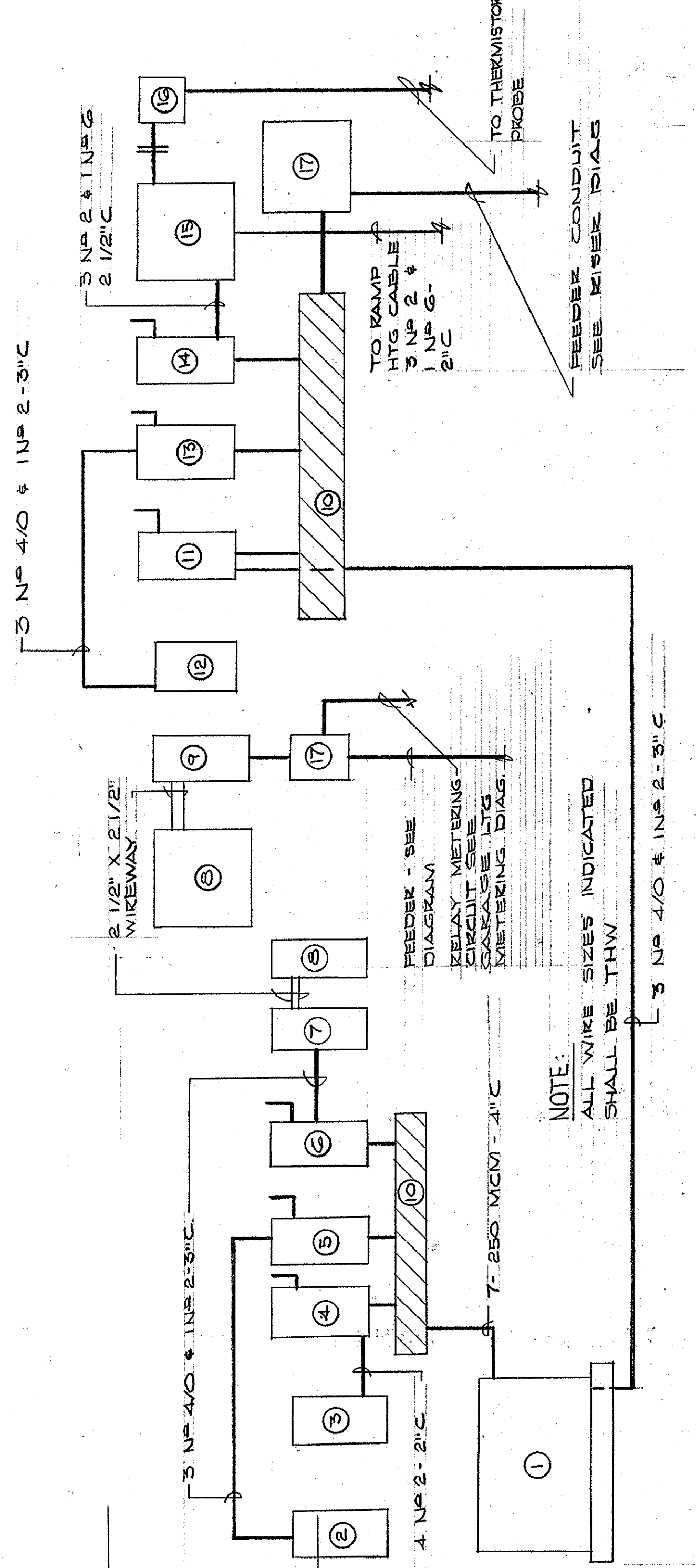
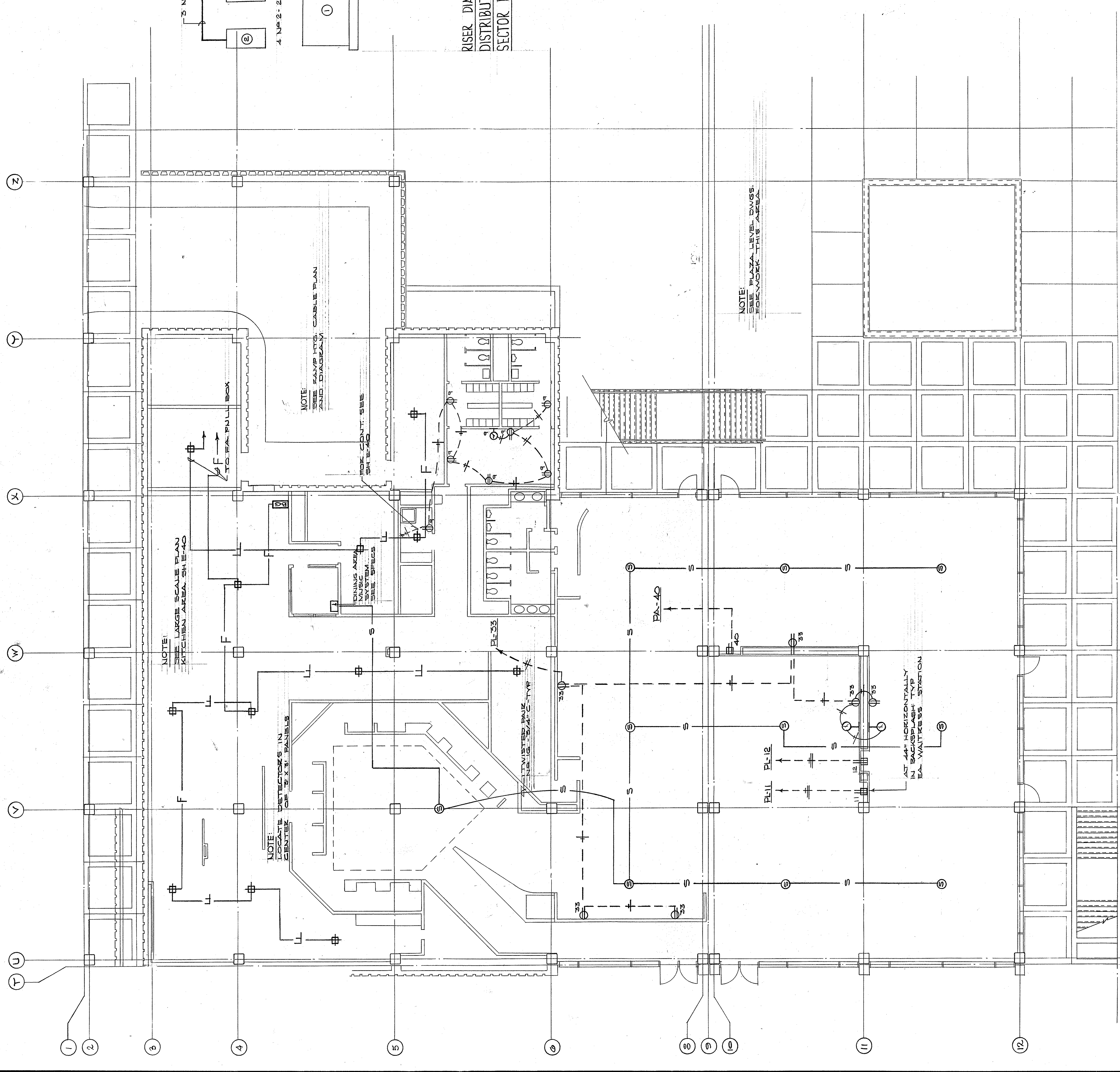

- EQUIPMENT**
- 1 150 KVA DRY TRANSF. - 3 Ø 480V PRI. - 120/208V SEC. - SEE SPECS
 - 2 PANEL PK
 - 3 PANEL PL
 - 4 3P200A - 250V DISC-FUSE @ 200A MARK "KITCHEN PANEL"
 - 5 3P100A - 250V DISC-FUSE @ 100A MARK "KITCHEN PANEL"
 - 6 3P200A - 250V DISC-FUSE @ 200A MARK "DINING AREA PANEL"
 - 7 PANEL PA
 - 8 CONTACTOR PANEL - SEE SPECS - MARK "DINING ROOM LTG."
 - 9 PANEL GA - MARK "480 VOLTS"
 - 10 2" X 5" WIREWAY - SCREEN COVER
 - 11 3P200A - 250V DISC-FUSE @ 200A MARK "TRANSFORMER"
 - 12 PANEL GG - MARK 480V
 - 13 3P200A - 250V DISC-FUSE @ 200A MARK "KITCHEN PANEL"
 - 14 3P100A - 250V DISC-FUSE @ 100A MARK "RAMP HTG. CABLE"
 - 15 3P100A - 250V DISC-FUSE @ 100A MARK "RAMP HTG. CABLE"
 - 16 3P100A - 250V DISC-FUSE @ 100A MARK "RAMP HTG. CABLE"
 - 17 3P100A - 250V DISC-FUSE @ 100A MARK "RAMP HTG. CABLE"
 - 18 3P100A - 250V DISC-FUSE @ 100A MARK "RAMP HTG. CABLE"
 - 19 3P100A - 250V DISC-FUSE @ 100A MARK "RAMP HTG. CABLE"
 - 20 3P100A - 250V DISC-FUSE @ 100A MARK "RAMP HTG. CABLE"
 - 21 3P100A - 250V DISC-FUSE @ 100A MARK "RAMP HTG. CABLE"
 - 22 3P100A - 250V DISC-FUSE @ 100A MARK "RAMP HTG. CABLE"
 - 23 3P100A - 250V DISC-FUSE @ 100A MARK "RAMP HTG. CABLE"
 - 24 3P100A - 250V DISC-FUSE @ 100A MARK "RAMP HTG. CABLE"
 - 25 3P100A - 250V DISC-FUSE @ 100A MARK "RAMP HTG. CABLE"
 - 26 3P100A - 250V DISC-FUSE @ 100A MARK "RAMP HTG. CABLE"
 - 27 3P100A - 250V DISC-FUSE @ 100A MARK "RAMP HTG. CABLE"

KEY PLAN

B4	C4	D4
B5	C5	D5
B6	C6	D6
B7	C7	D7

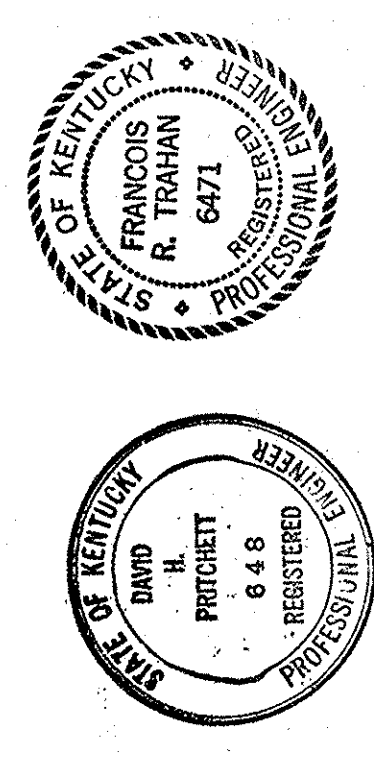

CAPITAL PLAZA DEVELOPMENT PHASE II
FRANKFORT, KENTUCKY

ELECTRICAL PLAN - MEZZANINE LEVEL

DATE: 16 OCT. 1967
DRAWING NO. E 23
DRAWING NO. 4-5

DESIGNED BY: LEE POTTER SMITH, PRITCHETT, HUGG & CARTER ARCHITECTS
314 WILKINSON STREET, FRANKFORT, KENTUCKY

APPROVED BY: *Lee Potter Smith*
FRANKFORT, KENTUCKY

DATE: 10-26-67

OWNER: HUGG, CARTER & BLANKENHORN, INC.

ELECTRICAL PLAN - MEZZANINE LEVEL - SECTOR D-4
SCALE: 1/8" = 1'-0"

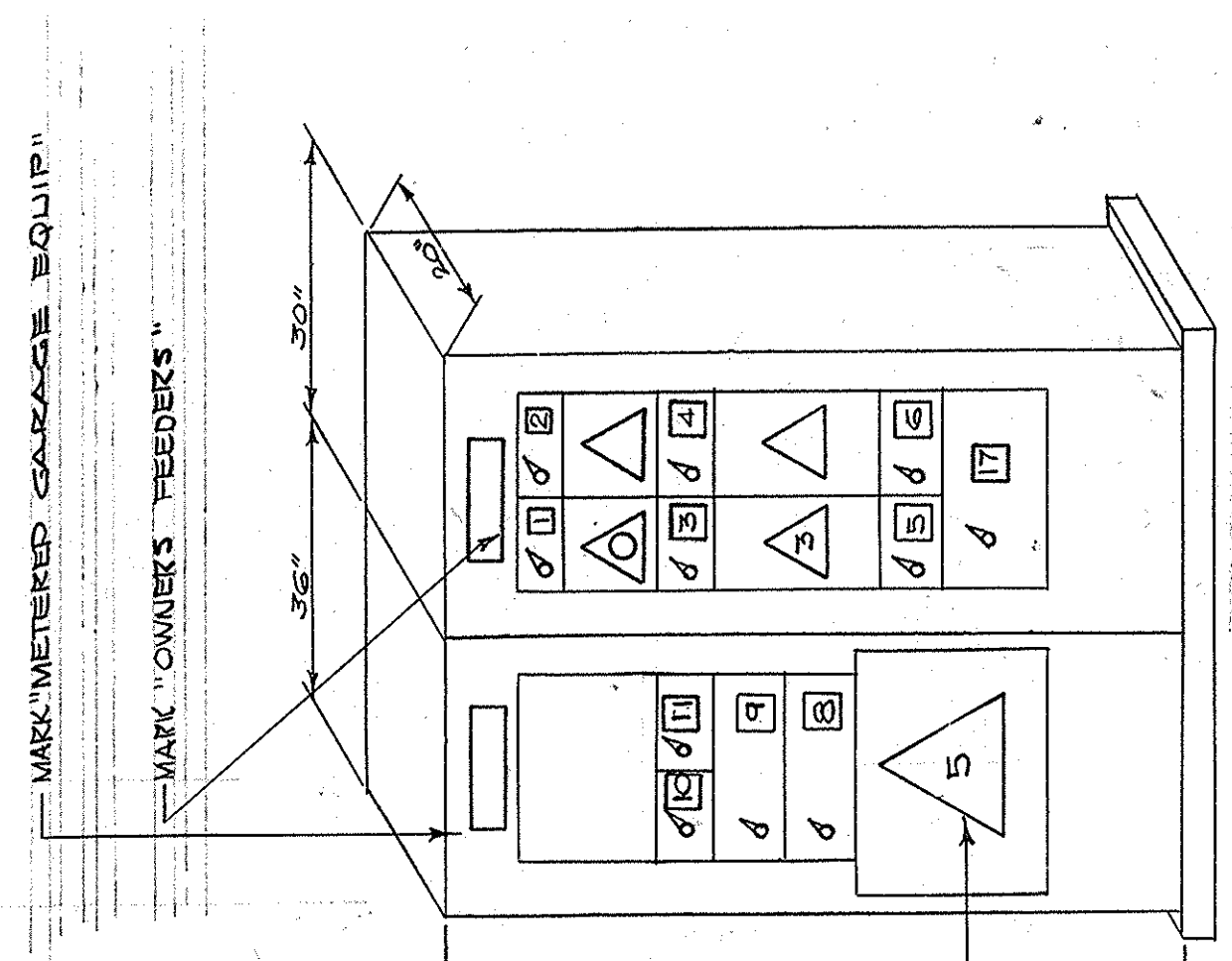

ELEVATION
 SERIES II SWITCHBOARD - 480/277V
 3/4" - 4W - 50% NEUTRAL MAINS
 SEE SPEC FOR STARTER ACCESSORIES

TAG	DESCRIPTION	SW SIZE	FUSE	FEEDER
1	RETURN AIR FAN	3P30	10	3P25TW-2-C
2	SPARE	3P30		
3	SUPPLY AIR FAN	3P30	13	3-G-5 TW-1-C
4	SPARE	3P30		
5	PANEL 4D	3P30	20	SEE DIA. 4
6	SPARE	3P30	20	SEE DIA. 4
7	100/250V TRANSFORMER	3P30	100	SEE DIA. 4
8	GASOLINE EXHAUST FAN	3P30	150	3 P-2 TW-2-C
9	RAMP SNOW MELTING	3P30	100	SEE DIA. 4
10	PANEL GDD	3P30	100	SEE DIA. 4
	SPARE	3P30		

SWITCHBOARD DETAILS - PANEL SBG
 SCALE - 1/2" = 1'-0"

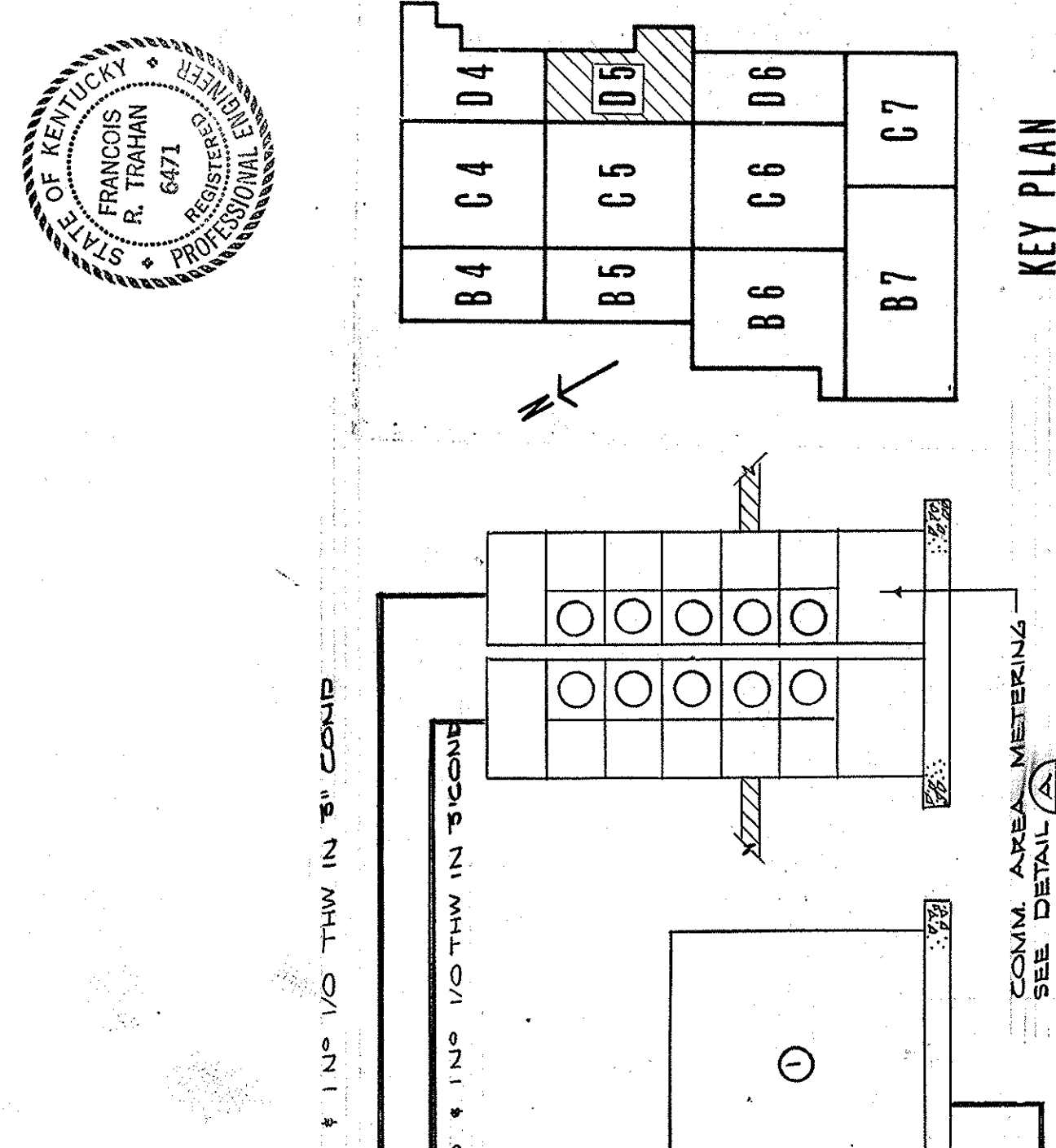
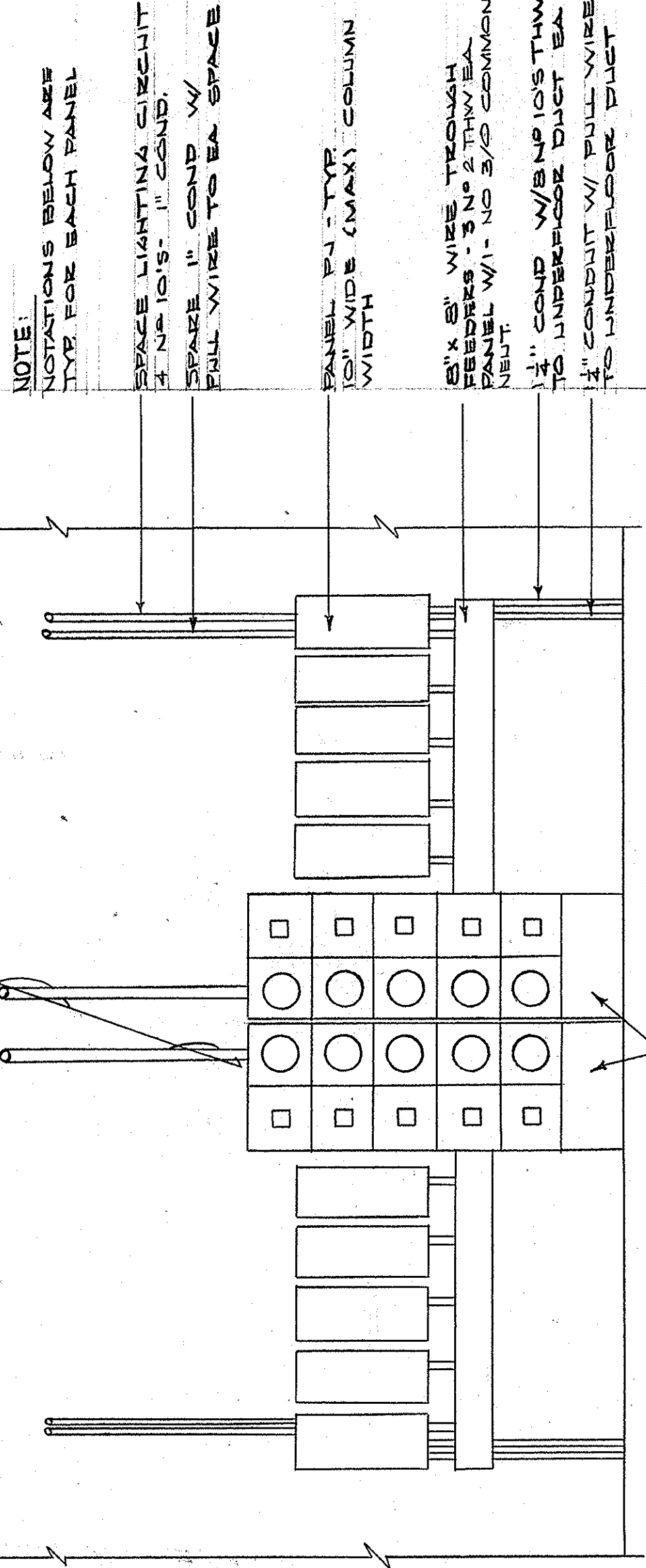

CAPITAL PLAZA DEVELOPMENT PHASE II
 FRANKFORT, KENTUCKY

ELECTRICAL PLAN - MEZZANINE LEVEL

DATE: 16 OCT. 1967
 DRAWING NO: E 24
 OF 45

DESIGNED BY: LEE POTTER SMITH, PRITCHETT, HUGG & CARTER
 ARCHITECTS
 314 WILKINSON STREET
 FRANKFORT, KENTUCKY

SECTOR NO: D 5

APPROVED BY: [Signature]
 AGENCY HEAD: [Signature]
 DATE: 10-24-67

APPROVED BY: [Signature]
 OWNER: HUGG, CARTER & BLANKENHORN, INC.

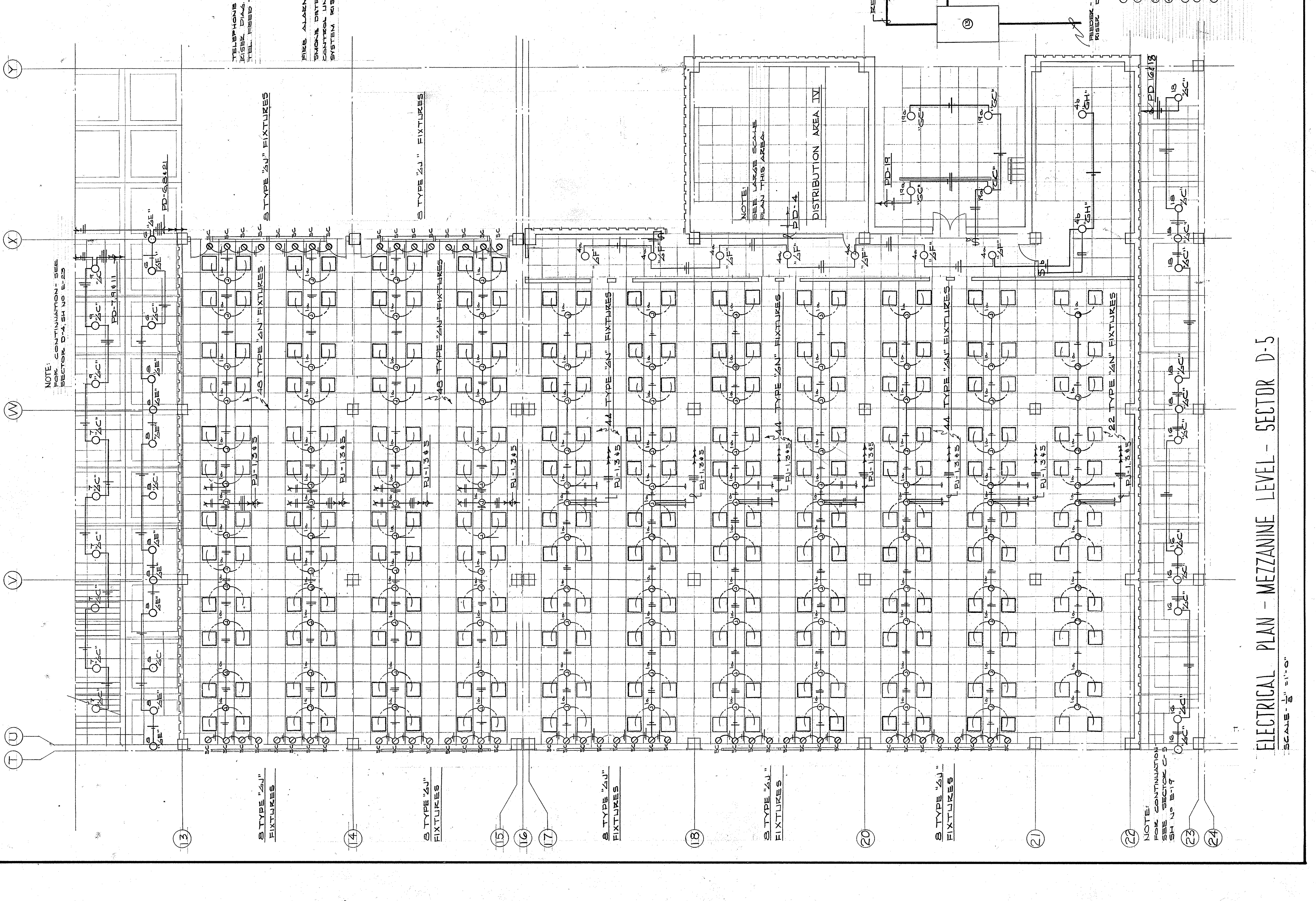
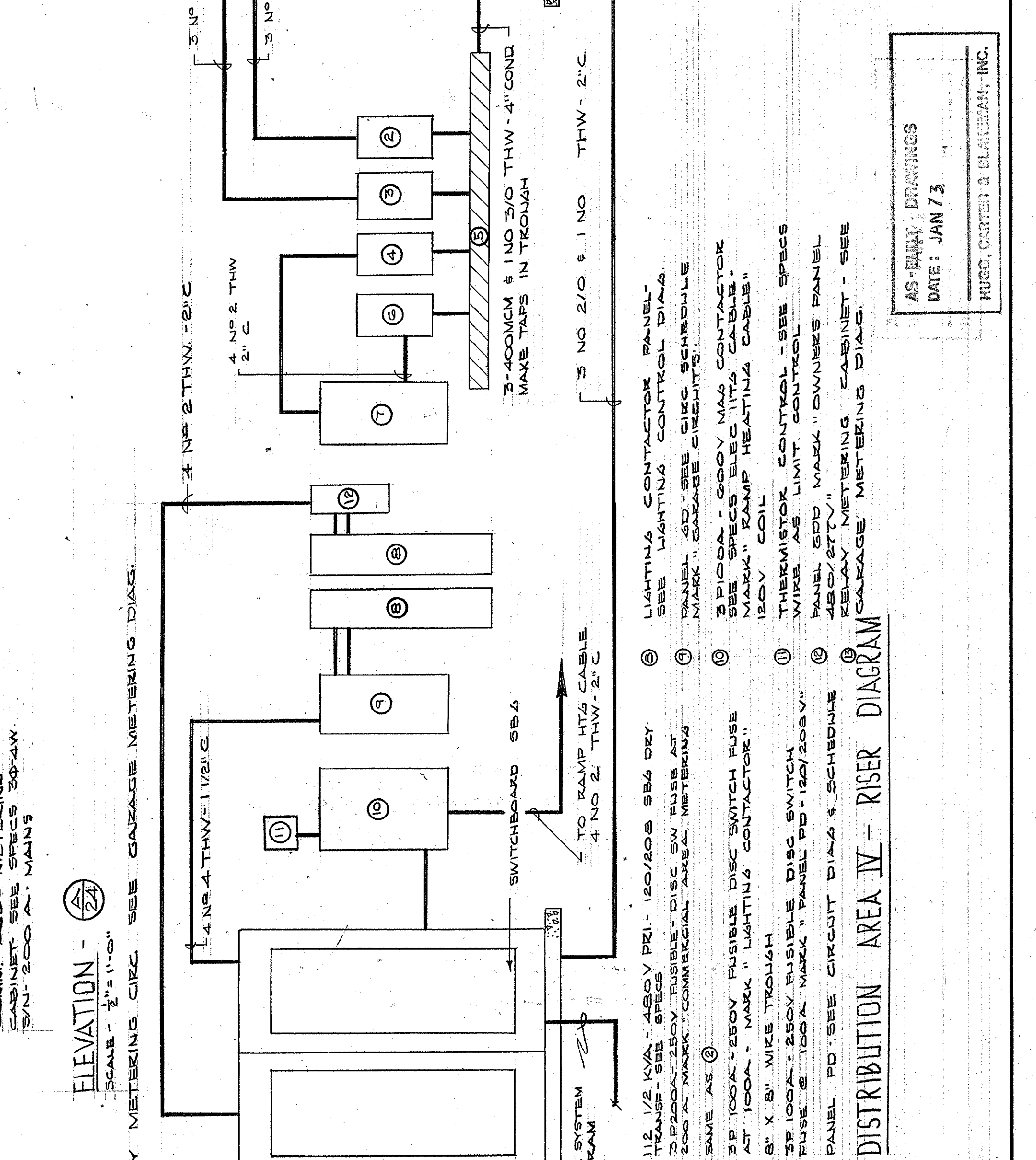
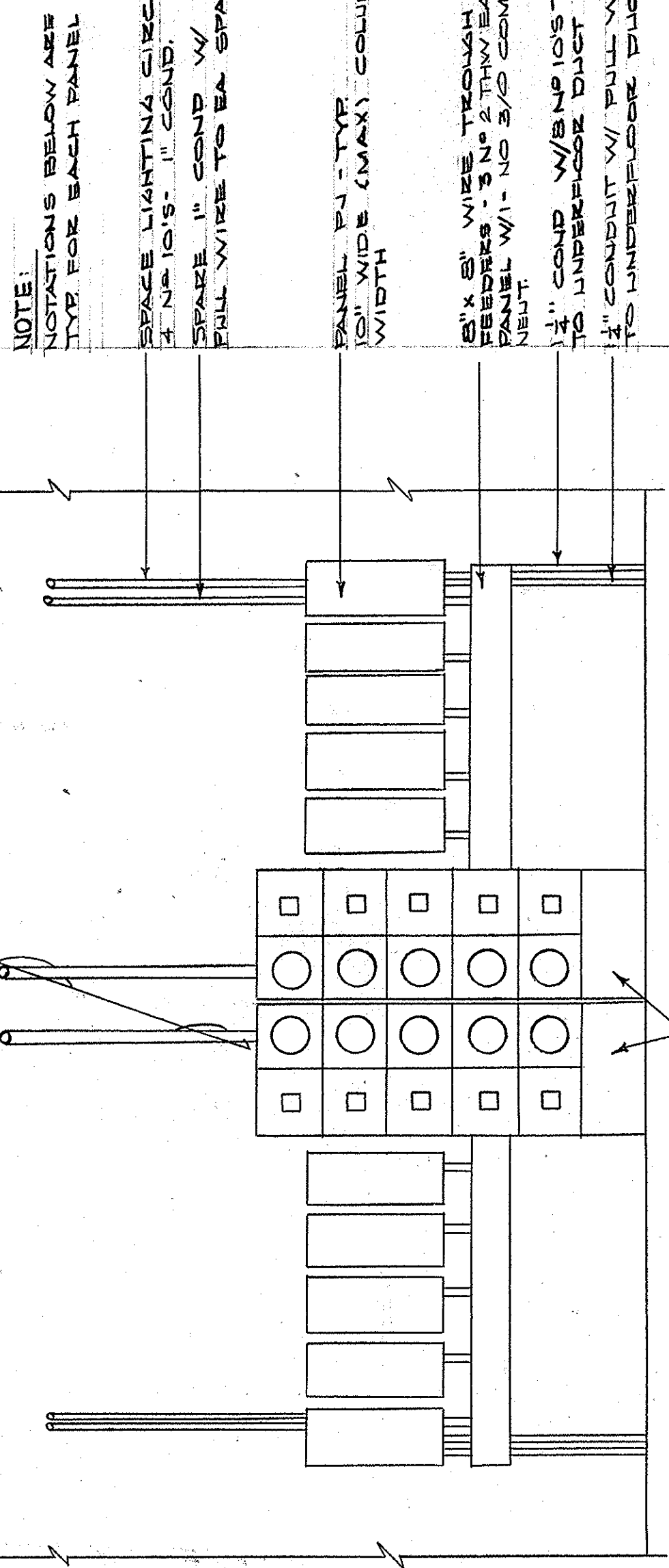
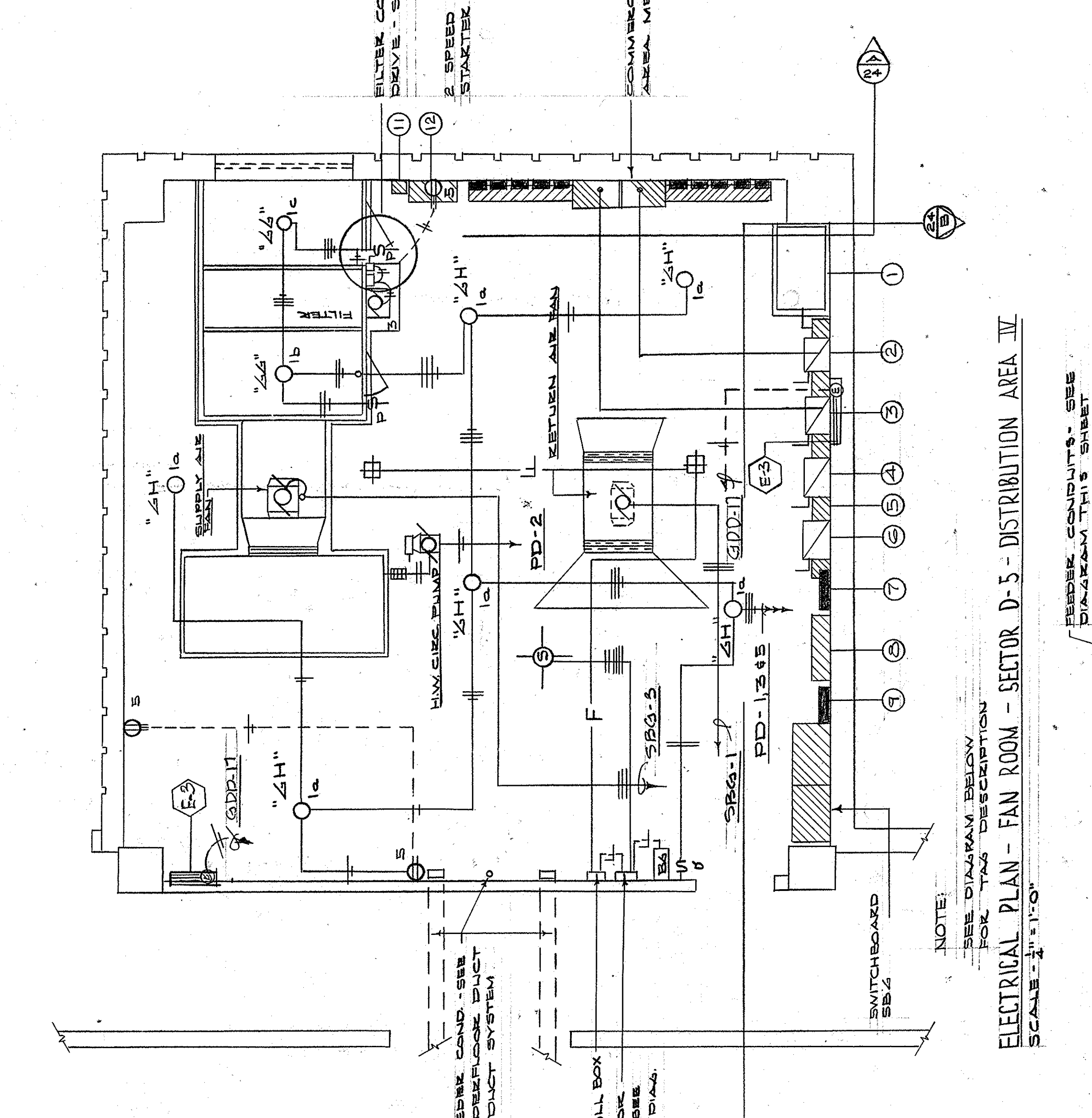

ELECTRICAL PLAN - MEZZANINE LEVEL - SECTOR D-5
 SCALE - 1/8" = 1'-0"

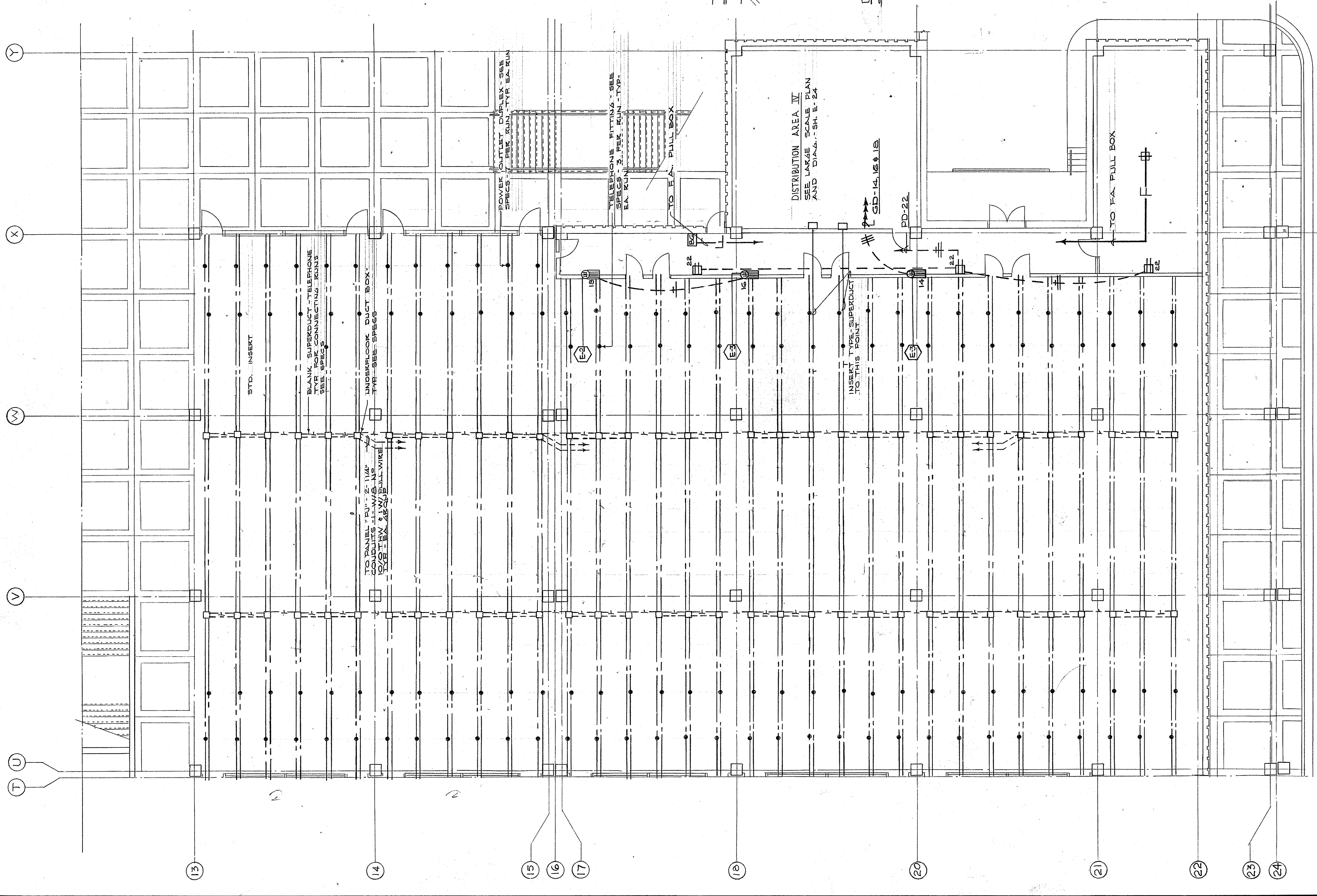

ELECTRICAL PLAN - POWER - MEZZANINE LEVEL - SECTOR D-5
SCALE - 1/8" = 1'-0"

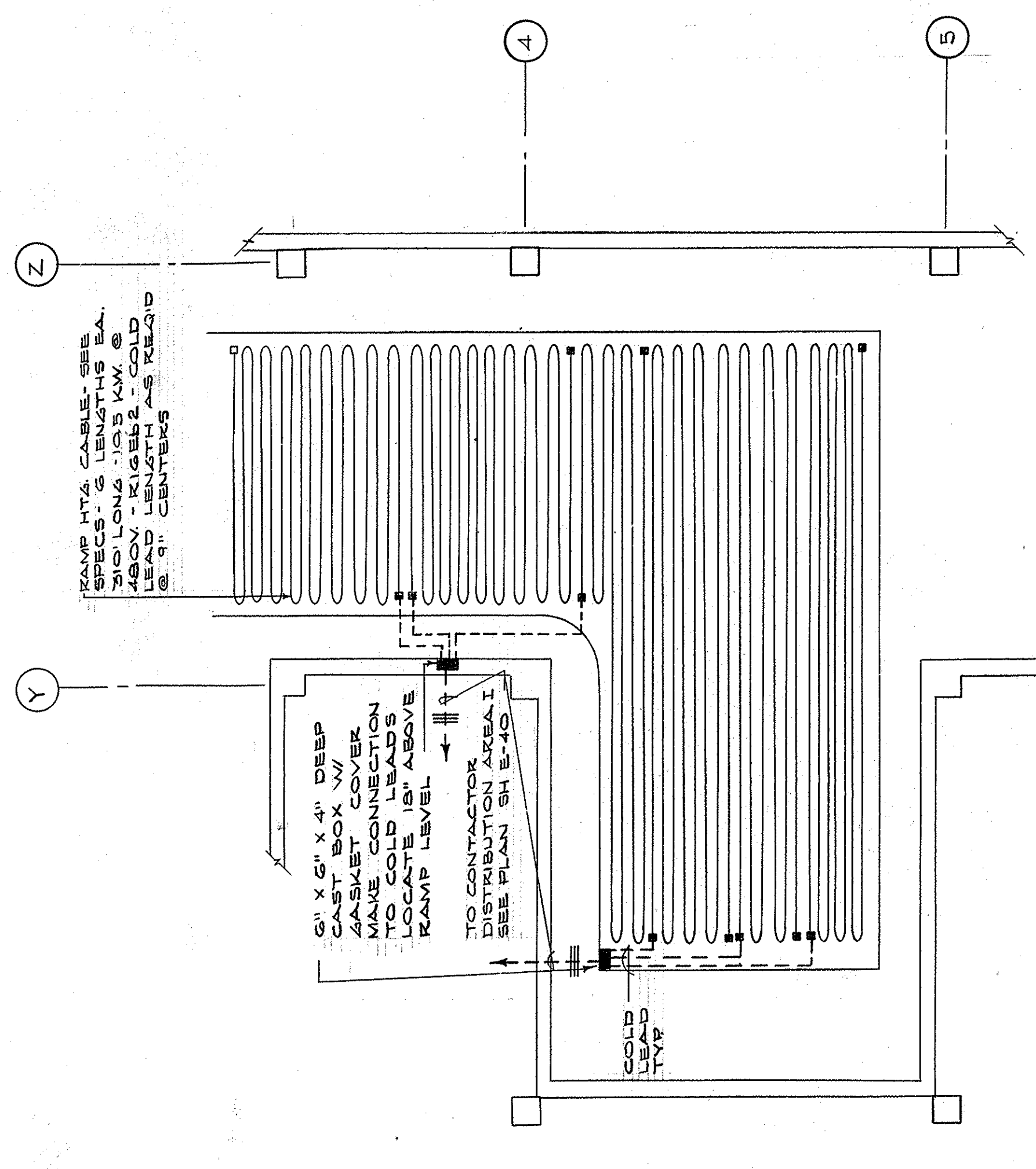

ELECTRIC HEATING CABLE PLAN - SECTOR D-4 - LOADING DOCK
SCALE - 3/4" = 1'-0"

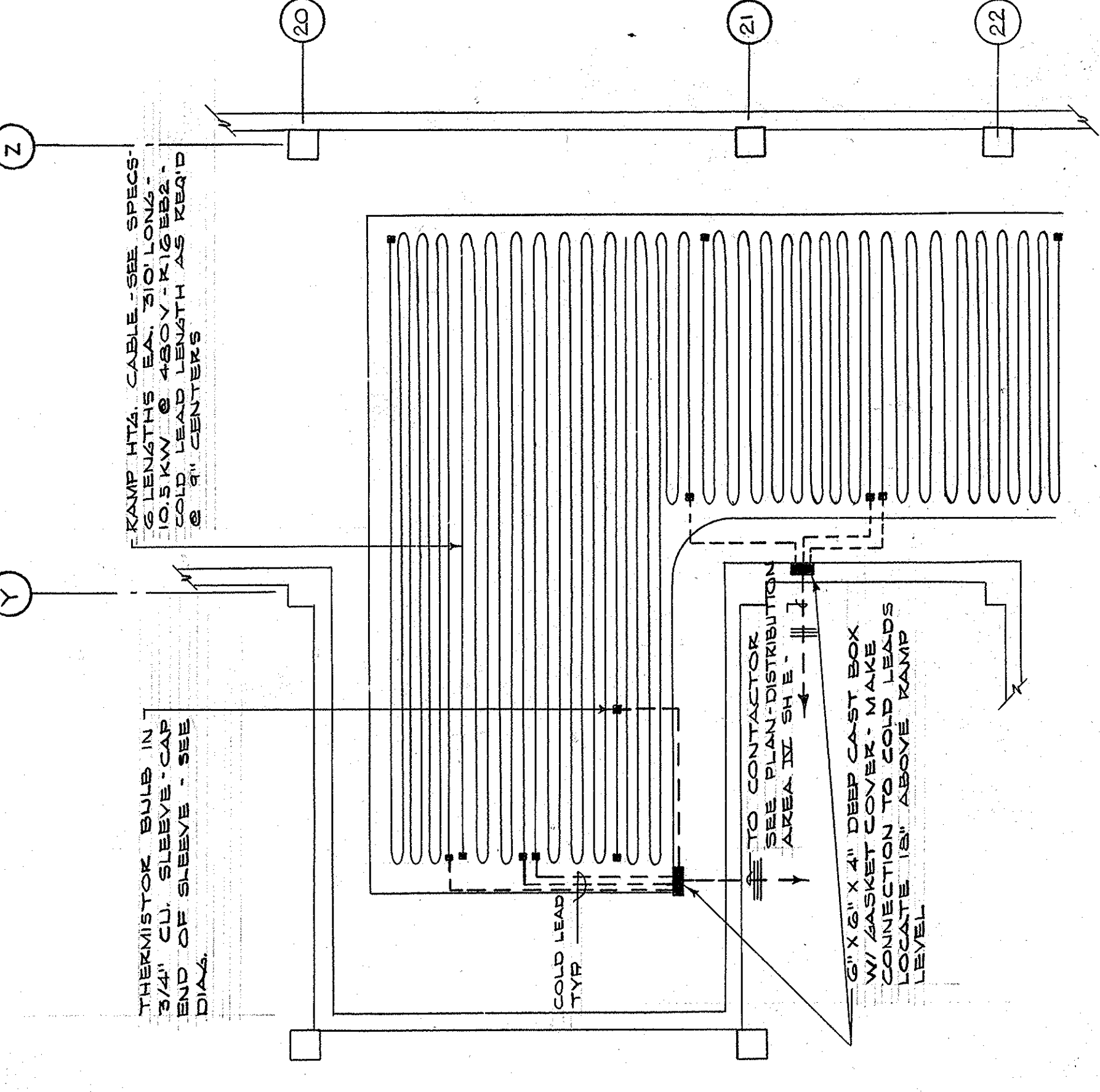

ELECTRIC HEATING CABLE PLAN - SECTOR D-5 - LOADING DOCK
SCALE - 3/4" = 1'-0"

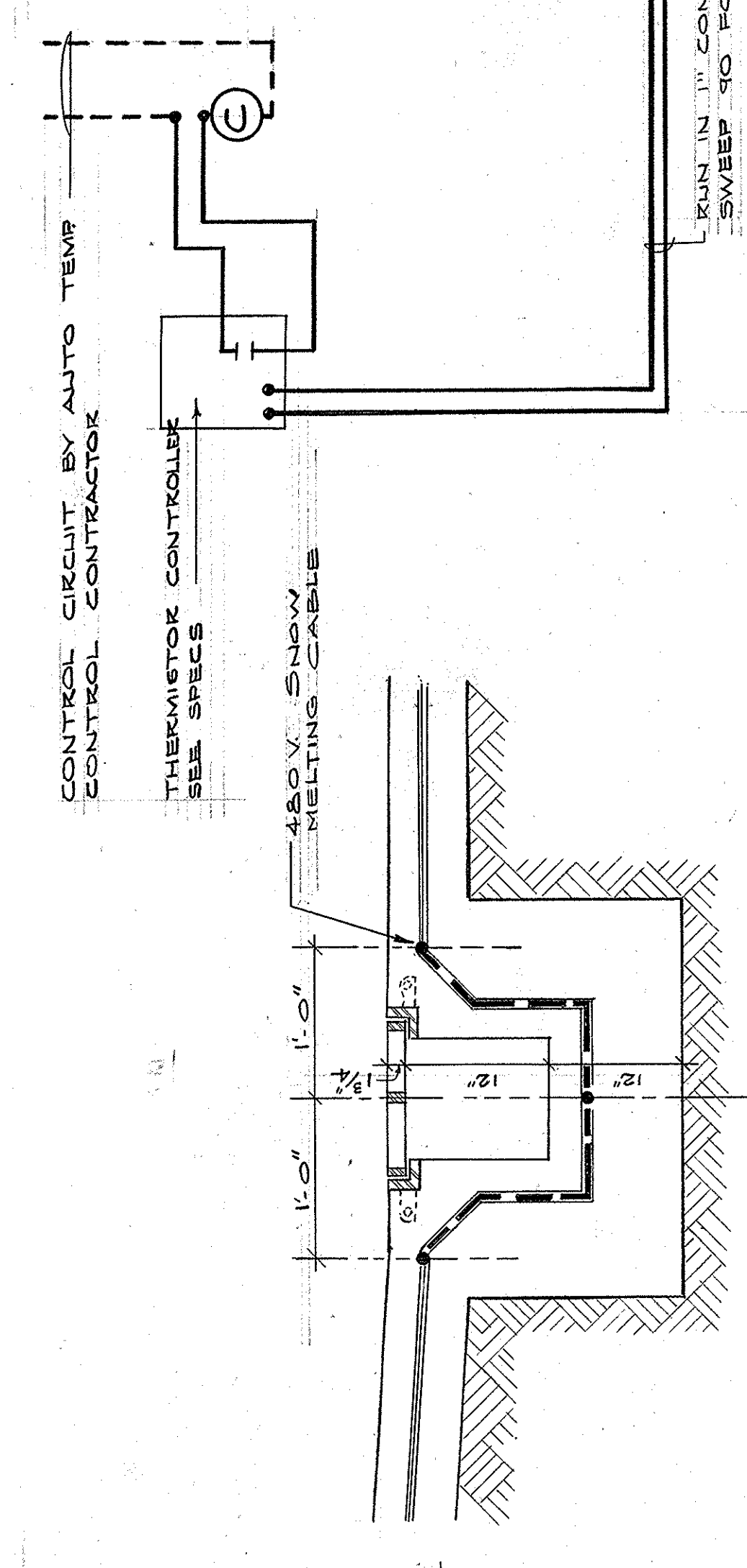

CABLE CONNECTION DIAGRAM - RAMP D-4 & D-5

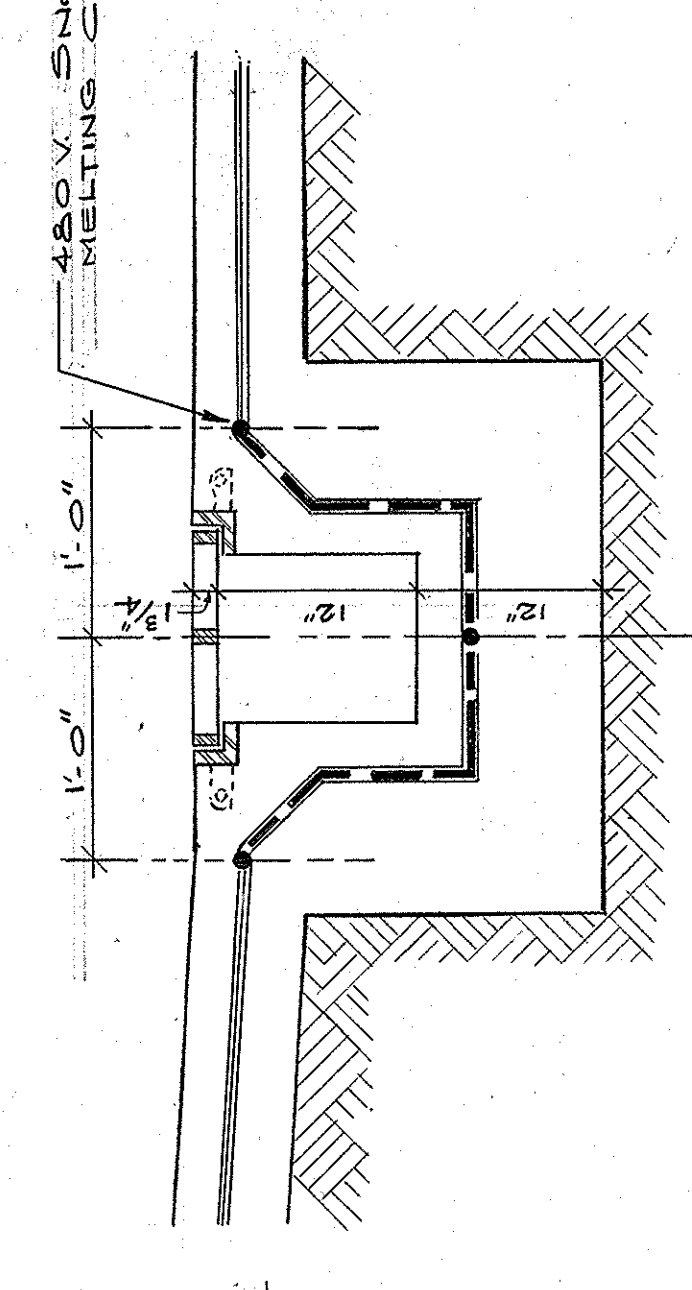

DETAIL (25) TYPICAL SECTION THRU TRENCH DRAIN
SCALE 1/2\"/>

B4	C4	D4
B5	C5	D5
B6	C6	D6
B7	C7	D7

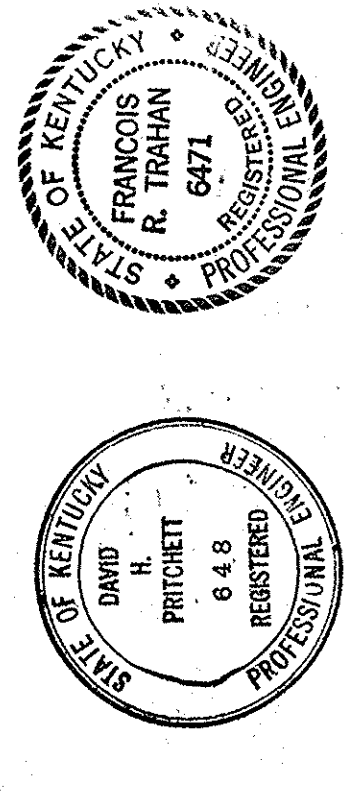

KEY PLAN

CAPITAL PLAZA DEVELOPMENT PHASE II
FRANKFORT, KENTUCKY

ELECTRICAL PLAN - MEZZANINE LEVEL

DATE: 16 OCT. 1967
DRAWING NO.: E 25
OF 45

DRAWN BY: D. C. [unreadable]
CHECKED BY: F. C. T. [unreadable]
SECTOR NO.: D 5

LEE POTTER SMITH, PRITCHETT, HUGG & CARTER ARCHITECTS
314 WILKINSON STREET
FRANKFORT, KENTUCKY

COMMONWEALTH OF KENTUCKY
DEPARTMENT OF FINANCE - DIVISION OF ENGINEERING
FRANKFORT, KENTUCKY

APPROVED BY: AGENCY HEAD [signature]
DATE: 10-26-67

APPROVED BY: OWNER [signature]
DATE: 10-26-67

AS-BUILT DRAWINGS
DATE: JAN 73
HUGG, CARTER & BLACKMAN, INC.

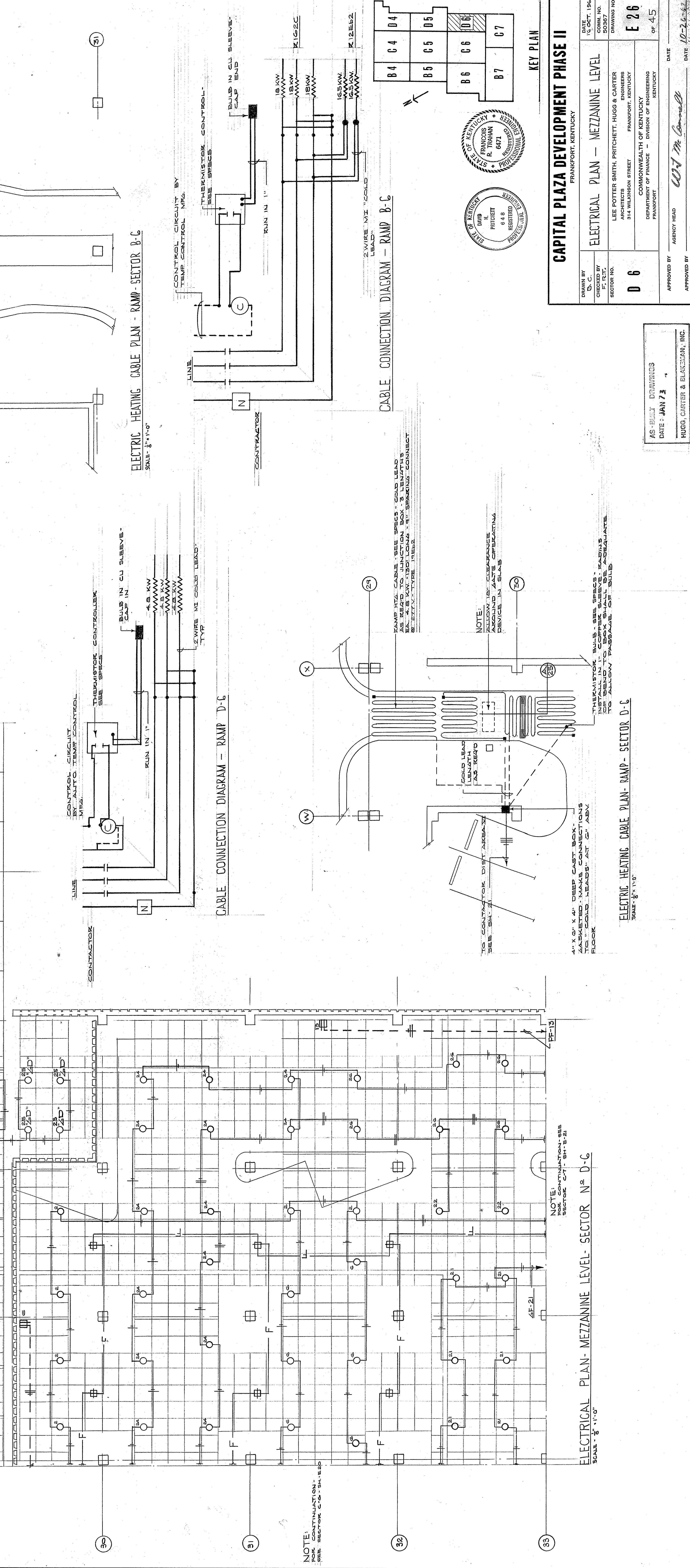
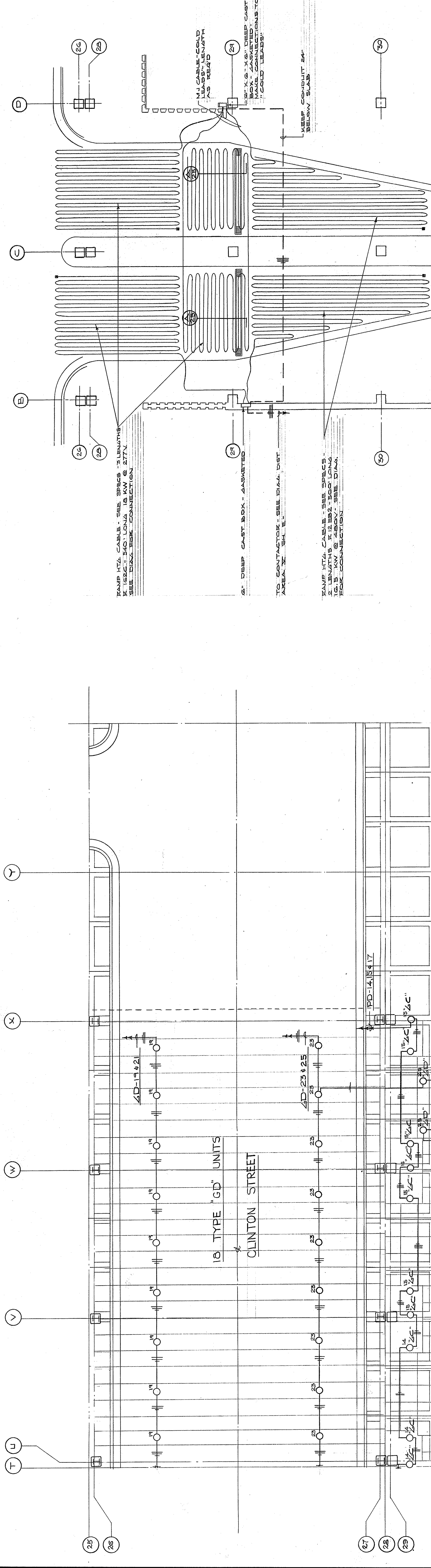

AS-BUILT DRAWINGS
DATE: JAN 7 3
HUGG, CARTER & BLANKMAN, INC.

CAPITAL PLAZA DEVELOPMENT PHASE II FRANKFORT, KENTUCKY	
DRAWN BY: D. C. FLETCHER CHECKED BY: F. T. T. T. SECTOR NO. 06	DATE: 15 OCT. 1967 DRAWING NO. E 26 SHEET NO. OF 45
ELECTRICAL PLAN - MEZZANINE LEVEL ARCHITECTS: LEE POTTER SMITH, PRITCHETT, HUGG & CARTER ENGINEERS 314 WILKINSON STREET, FRANKFORT, KENTUCKY DEPARTMENT OF FINANCE - DIVISION OF ENGINEERING, FRANKFORT, KENTUCKY	
APPROVED BY: [Signature] OWNER: HUGG, CARTER & BLANKMAN, INC.	DATE: 10-26-67 APPROVED BY: [Signature] OWNER:

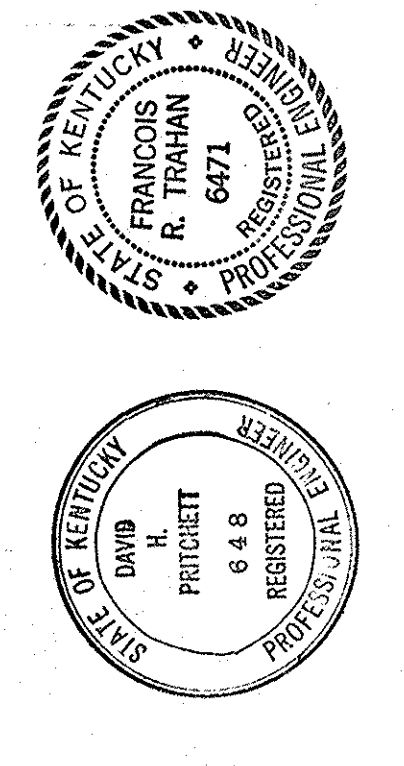

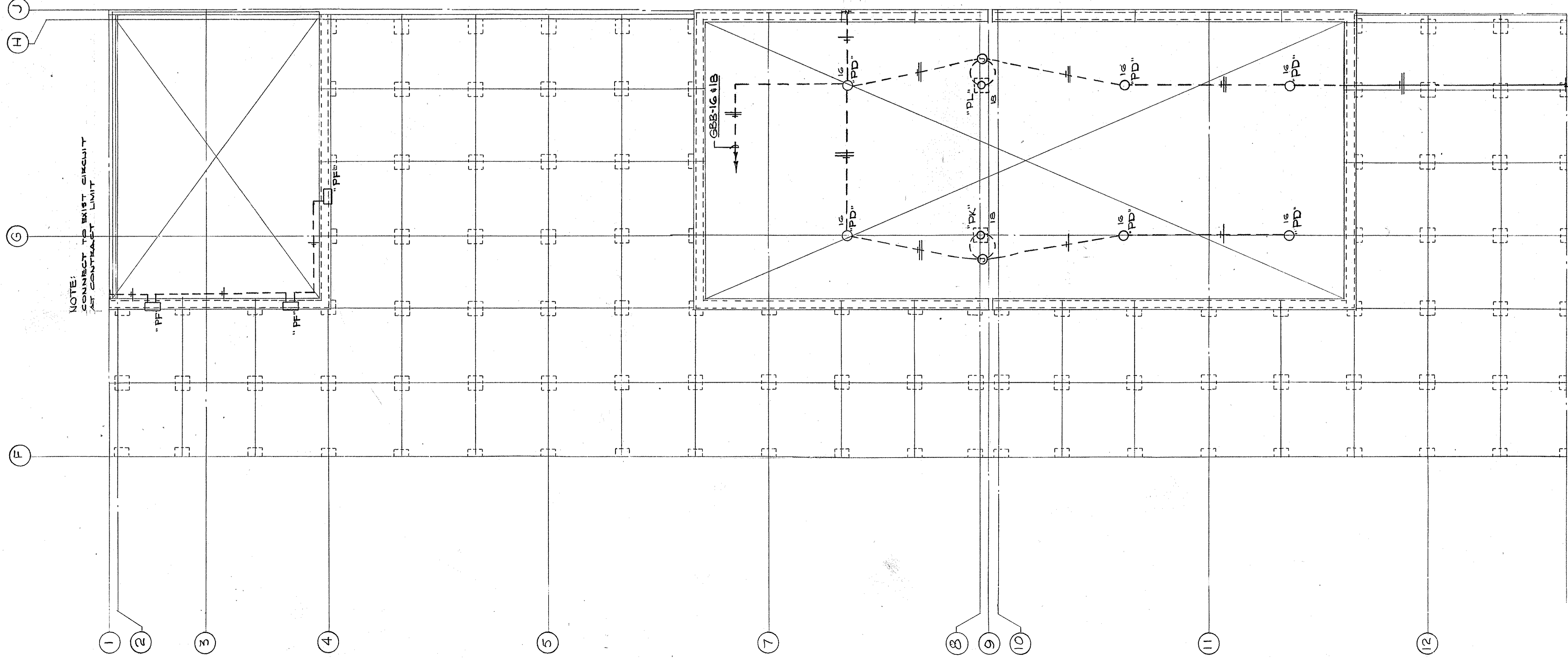

ELECTRICAL PLAN - PLAZA LEVEL - SECTOR B-4
SCALE: 3/8" = 1'-0"

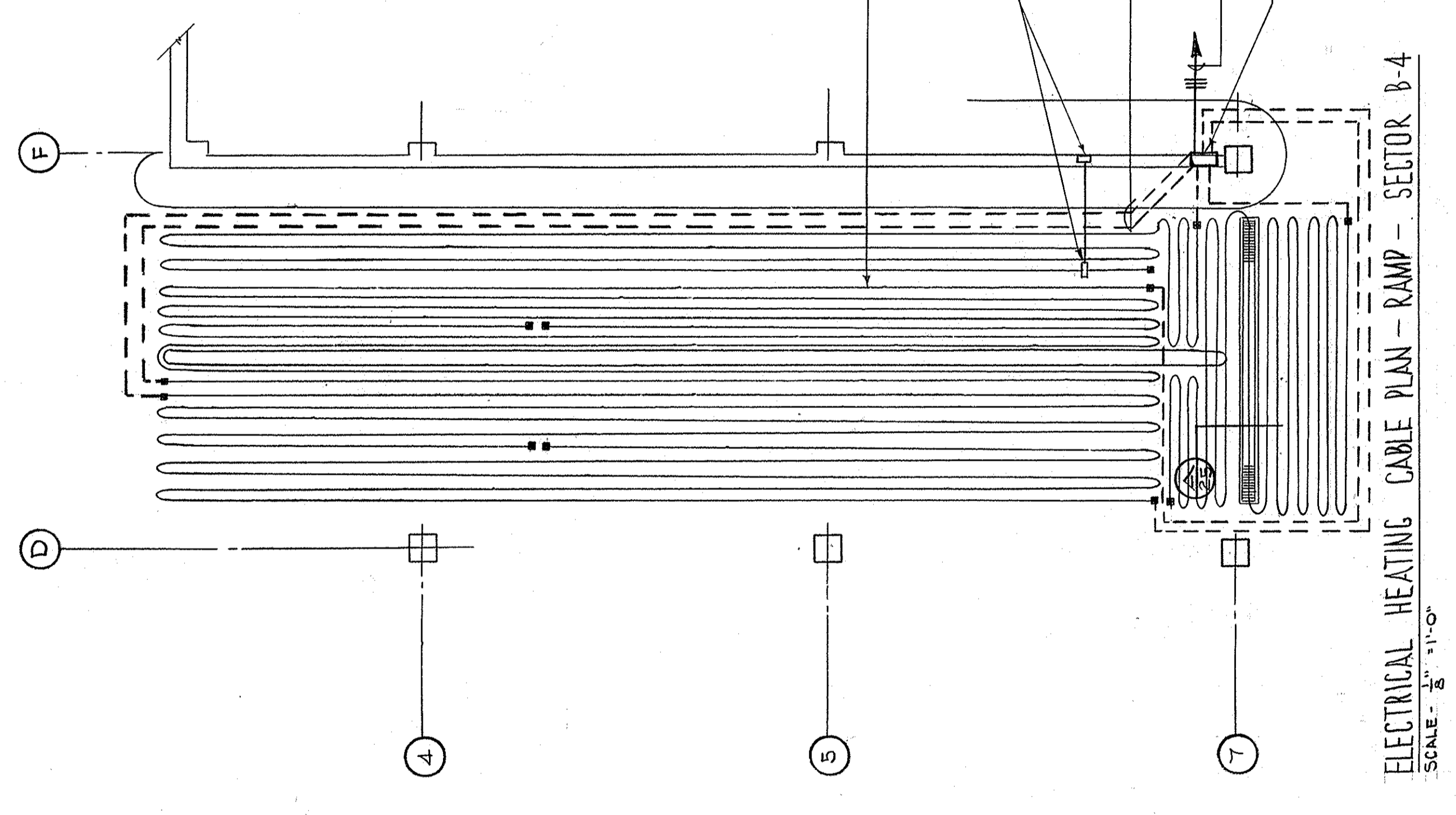

ELECTRICAL HEATING CABLE PLAN - RAMP - SECTOR B-4
SCALE: 3/8" = 1'-0"

NOTE:
SEE CONTINUATION SHEET
SECTION B-4, SHEET NO. B-72

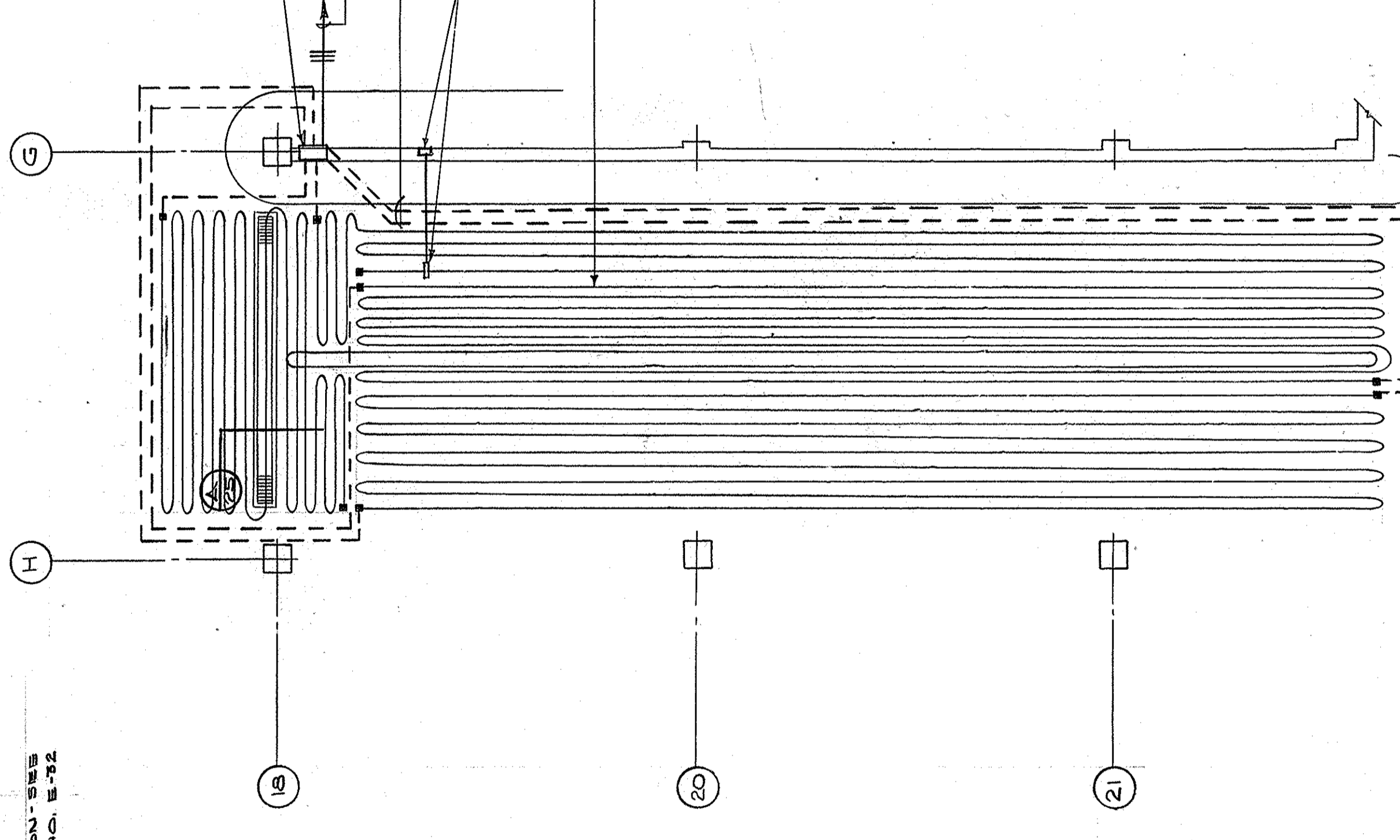

ELECTRICAL HEATING CABLE PLAN - RAMP - SECTOR B-5
SCALE: 3/8" = 1'-0"

NOTE:
SEE CONTINUATION SHEET
SECTION B-5, SHEET NO. B-73

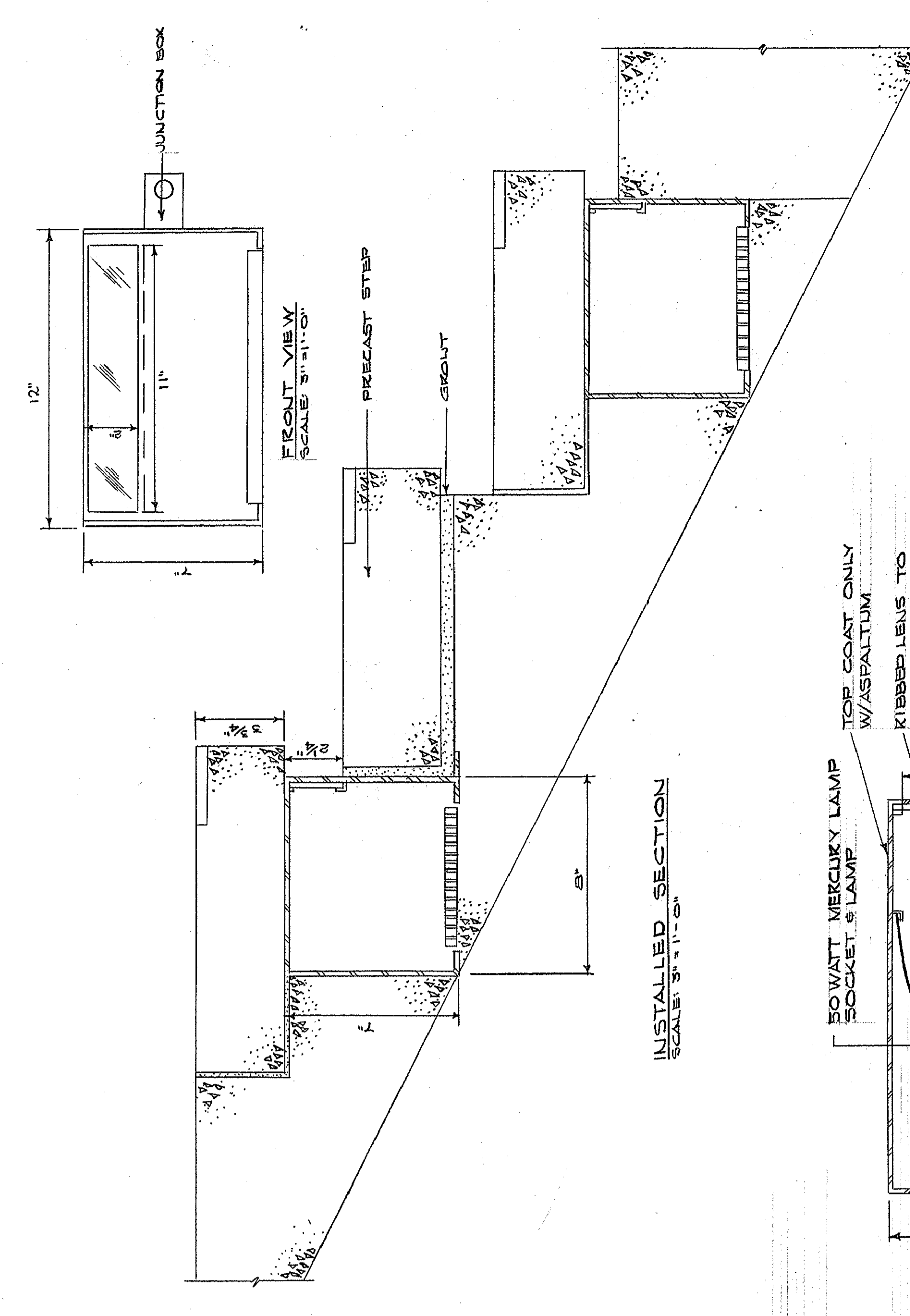

INSTALLER SECTION
SCALE: 3/4" = 1'-0"

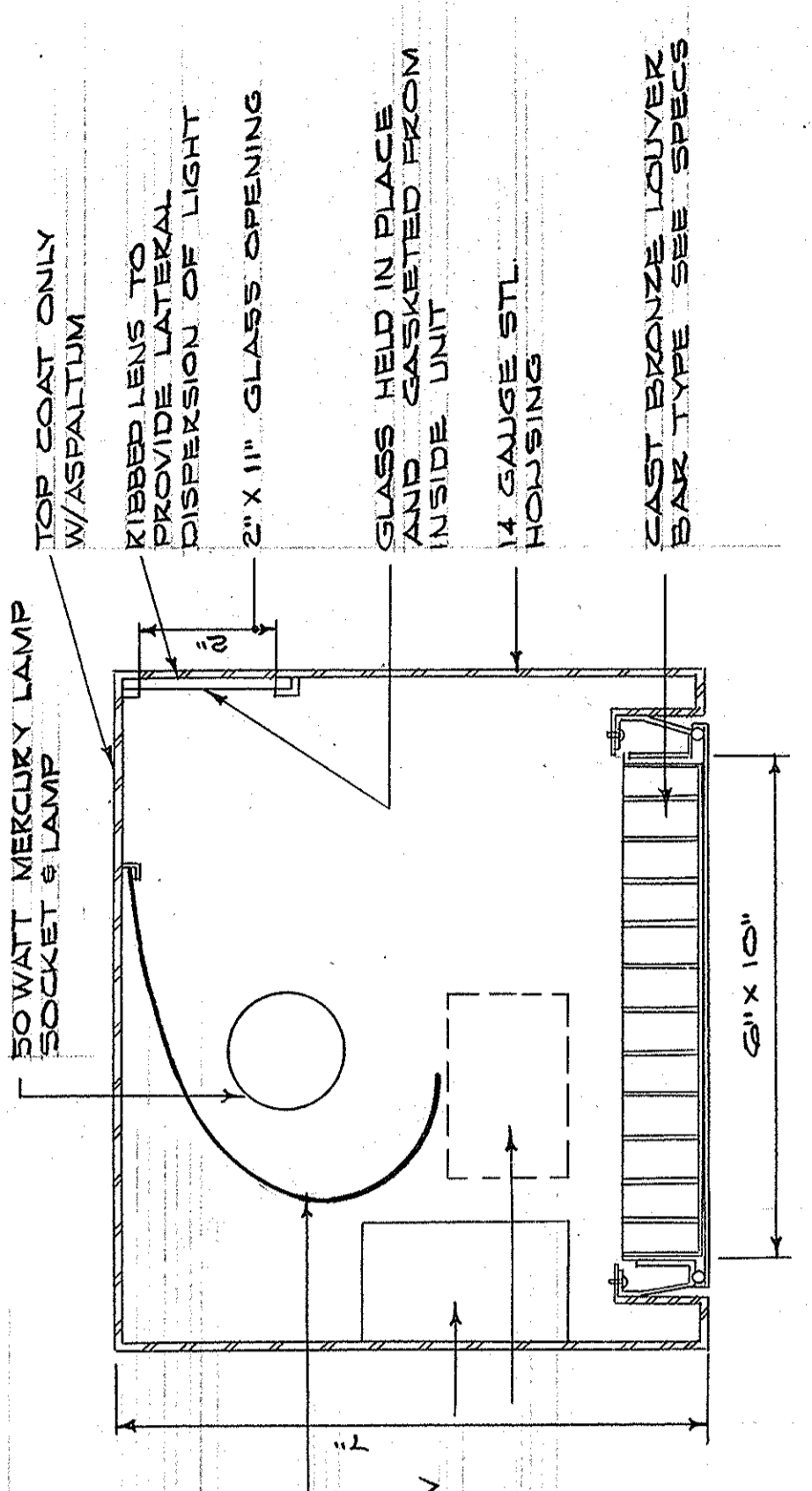

UNIT SECTION
SCALE: 1/2" = 1'-0"

DETAIL FIXTURE TYPE "PJ"
SCALE AS NOTED

RAMP HTZ. CABLE - SIX (6) RUNS
2" DIA. ON 1/2" DIA. AT 450V
CABLE DESIGNATION & TUBING
SEE SPECS

4" X 4" J-BOX - LOCATE THERMISTOR AT
HEIGHT FOR STRAIGHT BULB IN RUN INTO
BACK OF BOX 3/4" CU SLEEVE

COLD LEADS - LENGTH
AS READ

TO CONTACTOR -
DIST. AREA II

6" X 6" X 4" DEEP CAST
J-BOX W/ BASKET

6" X 6" X 4" DEEP CAST J-BOX
W/ BASKET

TO CONTACTOR
DIST. AREA III

COLD LEADS - LENGTH
AS READ

4" X 4" J-BOX - LOCATE THERMISTOR
AT HEIGHT FOR STRAIGHT BULB IN RUN
INTO BACK OF BOX 3/4" CU SLEEVE

RAMP HTZ. CABLE - SIX (6) RUNS
2" DIA. ON 1/2" DIA. AT 450V
CABLE DESIGNATION & TUBING
SEE SPECS

THERMISTOR
CONTROLLER
SEE SPECS

CONTROL CIRCUIT BY AUTO TEMP
CONTROL CONTACTOR 120V

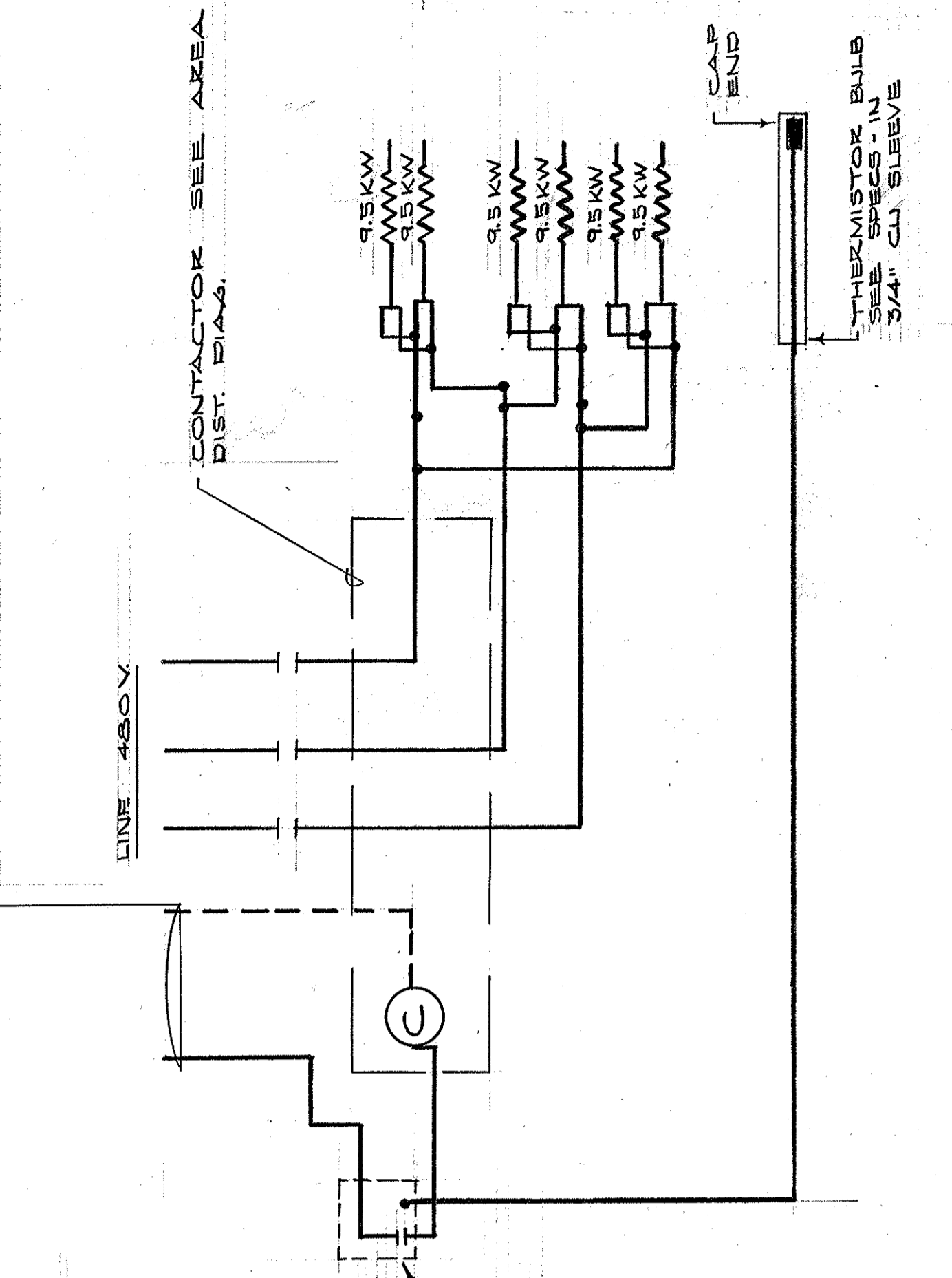

CABLE CONNECTION DIAGRAM - RAMPS B-5 & B-C

KEY PLAN

B4	C4	D4
B5	C5	D5
B6	C6	D6
B7	C7	D7

CAPITAL PLAZA DEVELOPMENT PHASE II
FRANKFORT, KENTUCKY

DATE 15 OCT. 1967
COMD. NO.
DRAWING NO. **E 27**
OF 45

ELECTRICAL PLAN - PLAZA LEVEL

LEE POTTER SMITH, PRITCHETT, HUGG & CARTER
ARCHITECTS
314 WILKINSON STREET
FRANKFORT, KENTUCKY

COMMONWEALTH OF KENTUCKY
DEPARTMENT OF FINANCE - DIVISION OF ENGINEERING
FRANKFORT

APPROVED BY: AGENCY HEAD *W. M. Connelley* DATE 10-26-67
APPROVED BY: OWNER

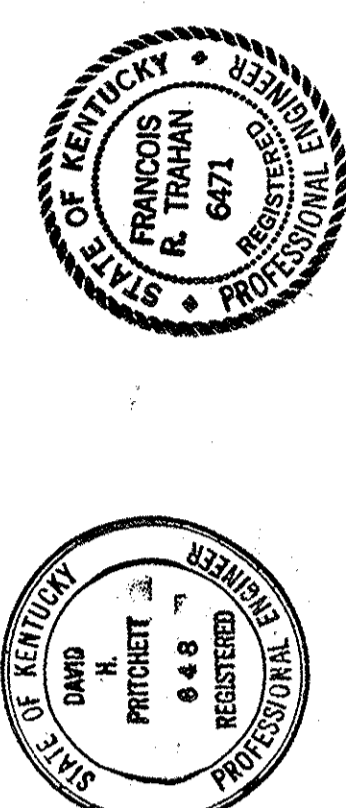

AS-BUILT DRAWINGS
DATE: JAN 73
HUGG, CARTER & BLANKENHORN, INC.

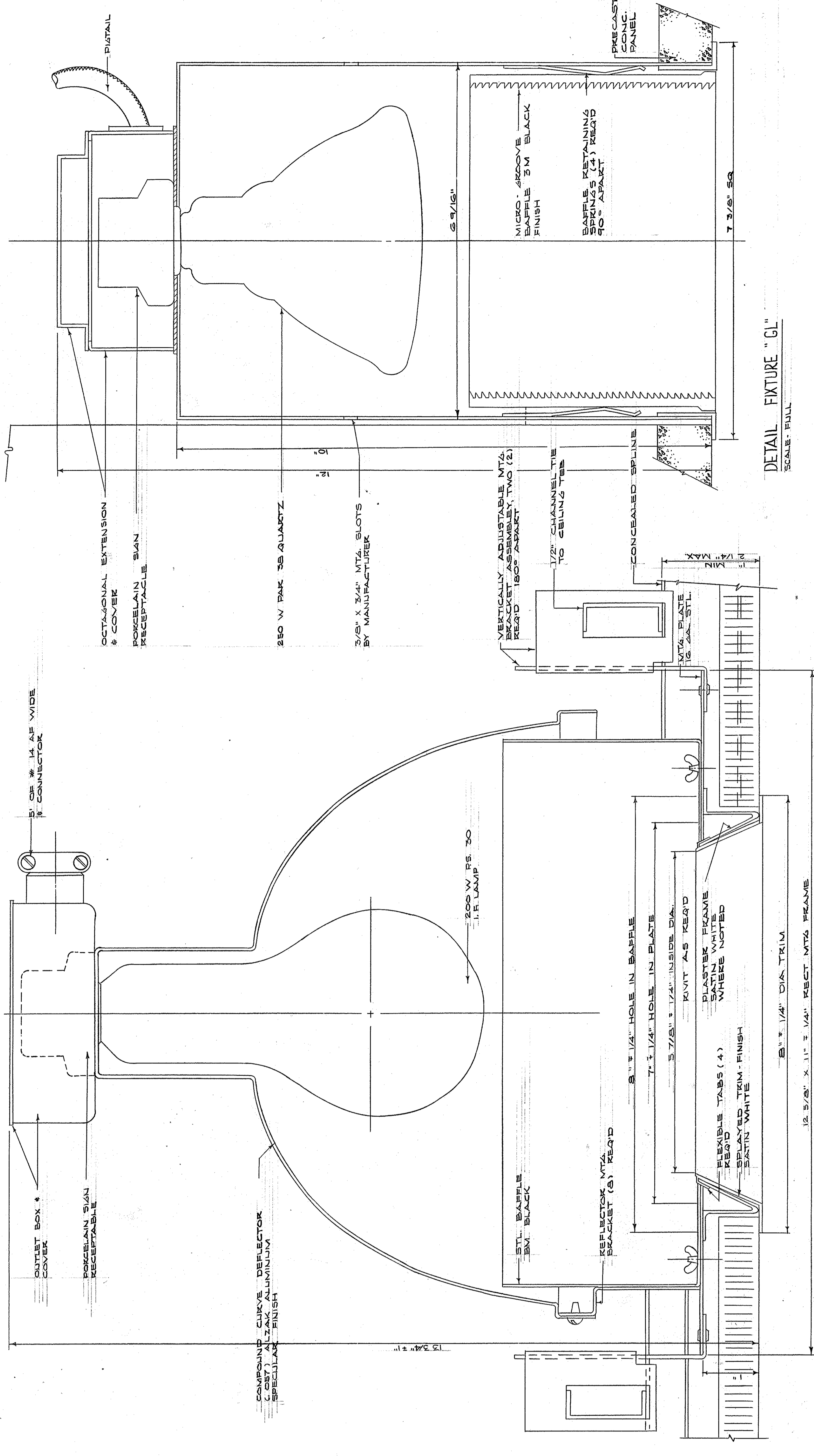
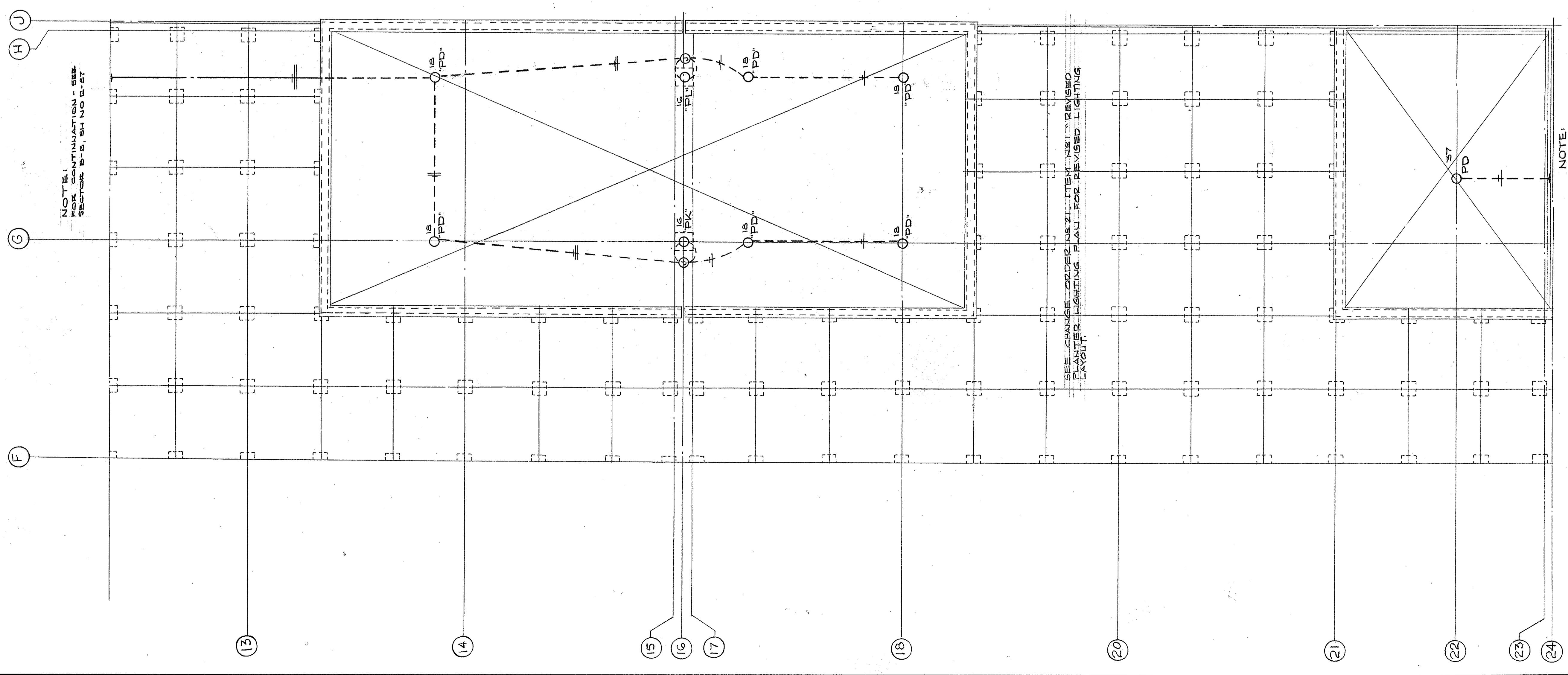

DETAIL FIXTURE "GL"
SCALE - FULL

FULL SIZE SECTION
FIXTURE TYPE "GR"

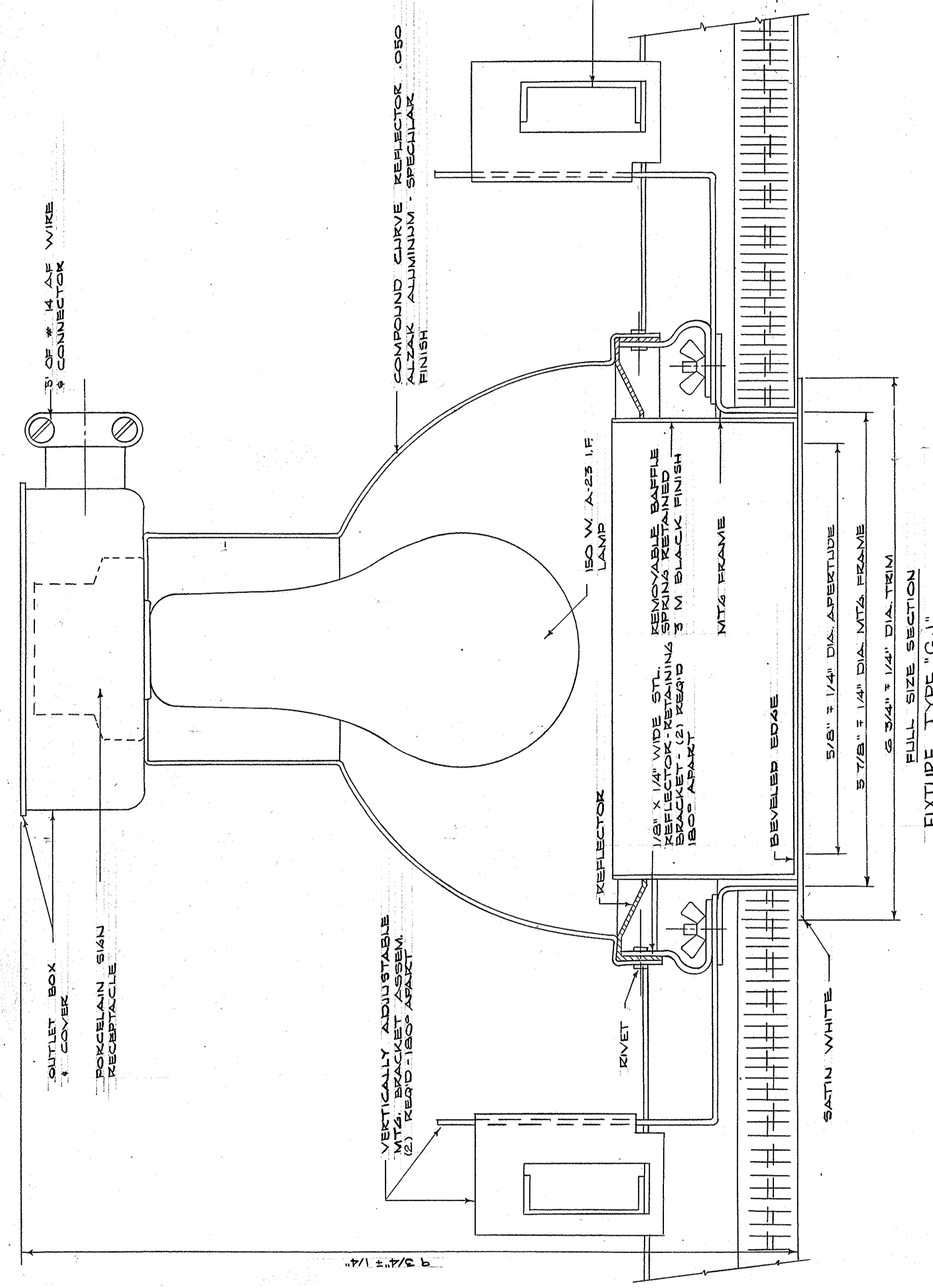

FULL SIZE SECTION
FIXTURE TYPE "GJ"

B4	C4	D4
B5	C5	D5
B6	C6	D6
B7	C7	D7

KEY PLAN

AS-BUILT DRAWINGS
DATE: JAN 73
HUGG, CARTER & BLAKEMAN, INC.

CAPITAL PLAZA DEVELOPMENT PHASE II
FRANKFORT, KENTUCKY

DRAWN BY D. C. HUGG E. R. T.	DATE 16 OCT 1967
SECTOR NO. B 5	COM. NO. E 20
DESIGNED BY LEE POTTER SMITH, PRITCHETT, HUGG & CARTER ARCHITECTS 314 WILKINSON STREET FRANKFORT, KENTUCKY	DRAWING NO. E 20
APPROVED BY AGENCY HEAD W. J. Mc Connell	DATE 10-26-67
APPROVED BY OWNER	DATE 10-26-67

COMMONWEALTH OF KENTUCKY
DEPARTMENT OF FINANCE - DIVISION OF ENGINEERING
FRANKFORT, KENTUCKY

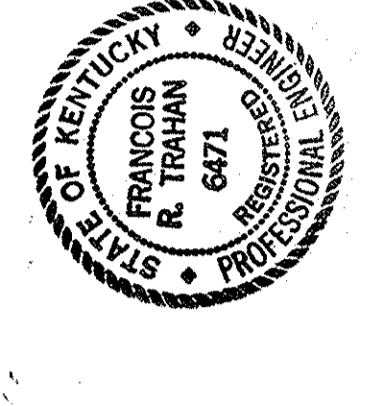
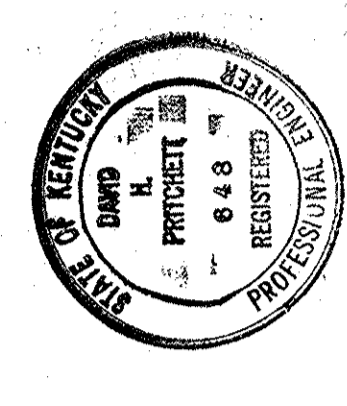

ELECTRICAL PLAN - PLAZA LEVEL - SECTOR B-5
SCALE - 1/4" = 1'-0"

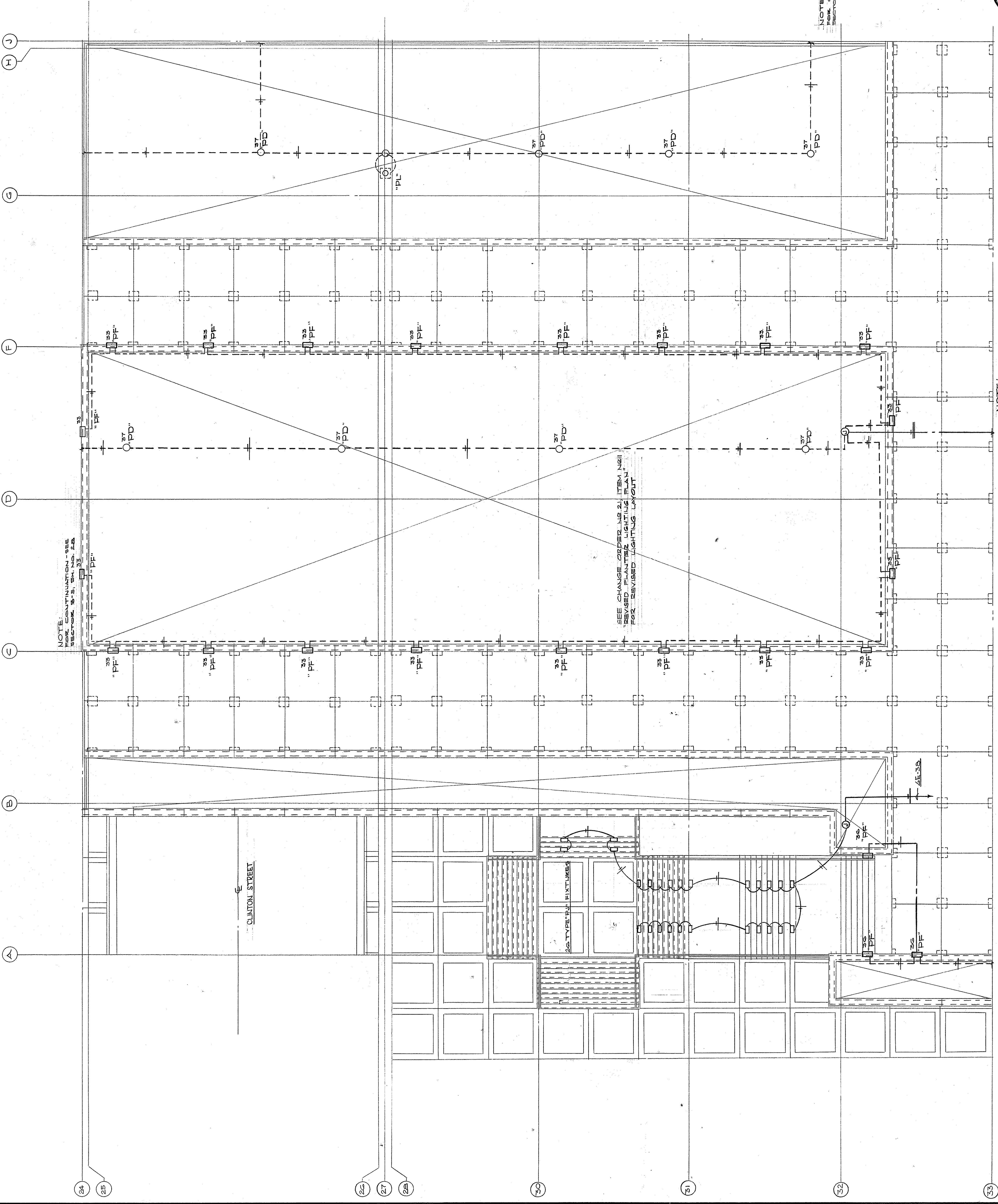

NOTE: SEE CONTINUATION - SEE SECTION B-1, SHEET 24

SEE CHANGE ORDER NO. 21 ITEM 12111 REVISED PLANTER LIGHTING PLAN FOR REVISED LIGHTING LAYOUT

NOTE: SEE CONTINUATION - SEE SECTION B-1, SHEET 24

NOTE: SEE CONTINUATION - SEE SECTION B-1, SHEET 24

ELECTRICAL PLAN - PLAZA LEVEL - SECTOR B-C
SCALE - 1/8" = 1'-0"

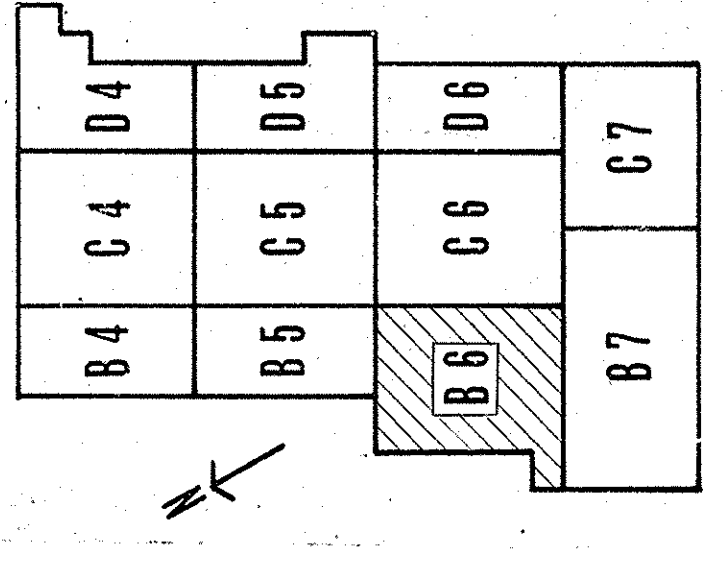

KEY PLAN

AS-BUILT DRAWINGS
DATE: JAN 73
HUGG, CARTER & BLAKESMAN, INC.

CAPITAL PLAZA DEVELOPMENT PHASE II FRANKFORT, KENTUCKY	
DATE 16 OCT. 1967	COMPL. NO.
ELECTRICAL PLAN - PLAZA LEVEL	
DESIGNED BY LEE POTTER SMITH, FRITCHETT, HUGG & CARTER ARCHITECTS 314 WILKINSON STREET FRANKFORT, KENTUCKY	DRAWING NO. E 29
SECTOR NO. B 6	OF 45
COMMONWEALTH OF KENTUCKY DEPARTMENT OF FINANCE - DIVISION OF ENGINEERING FRANKFORT, KENTUCKY	

APPROVED BY: AGENCY HEAD
DATE: 10-24-67

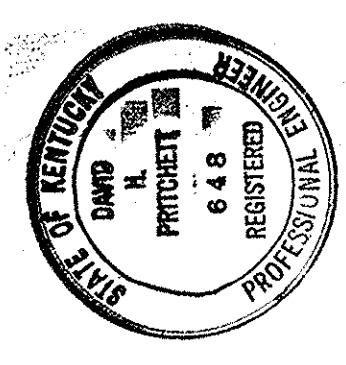

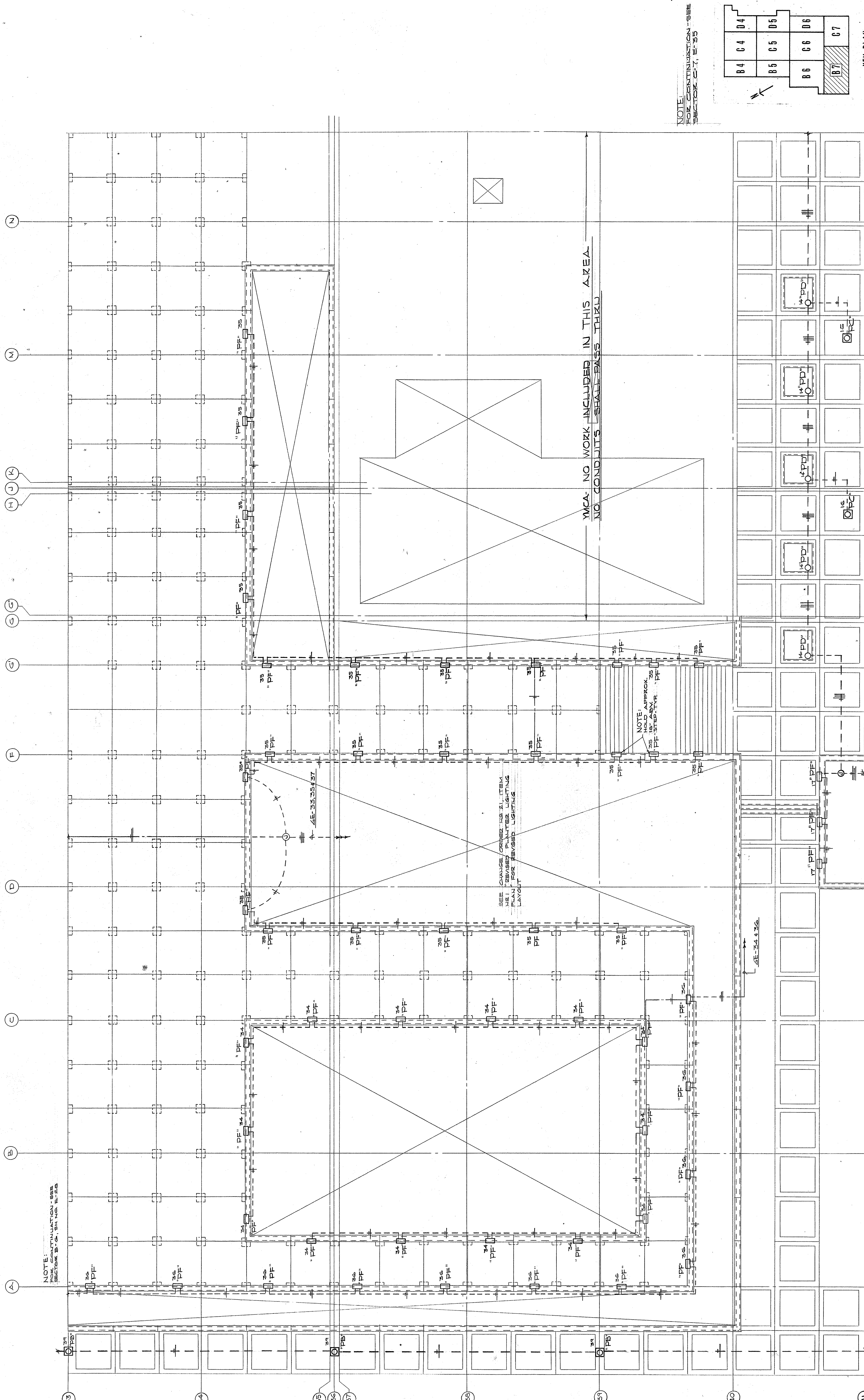

NOTE: FOR CONTINUATION - SEE SECTOR B-6, SH NO. E-28

SEE GUNAGE CHANGES IN ITEM LIST REVERSE PLANTED LIGHTING PLAN FOR REVISED LIGHTING LAYOUT

YMCA - NO WORK INCLUDED IN THIS AREA - NO CONDUITS SHALL PASS THRU

NOTE: APPROX. 25' 10\"/>

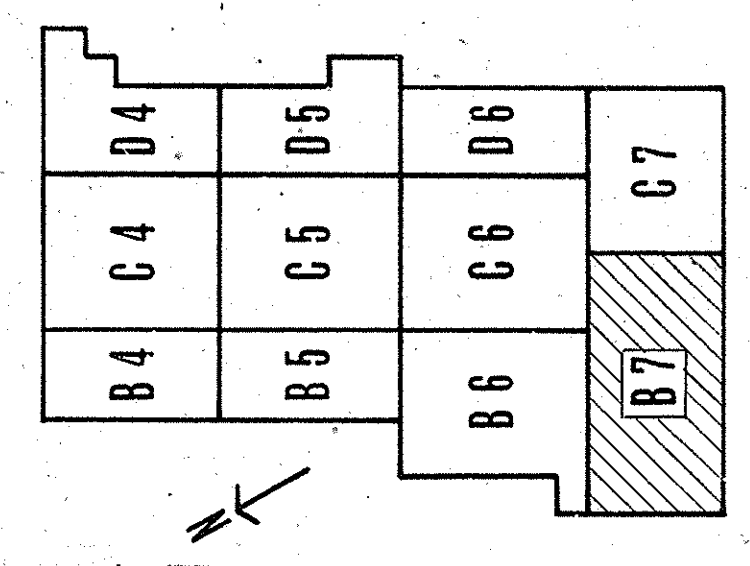

KEY PLAN

CAPITAL PLAZA DEVELOPMENT PHASE II
FRANKFORT, KENTUCKY

ELECTRICAL PLAN - PLAZA LEVEL

DATE: 14 OCT. 1967
DRAWING NO. E 30
OF 45

DESIGNED BY: LEE POTTER SMITH, FRITCHETT, HUGG & CARTER ARCHITECTS
314 WILKINSON STREET, FRANKFORT, KENTUCKY

DRAWN BY: B 7
CHECKED BY: CPA-4
SECTOR NO. 7

APPROVED BY: AGENCY HEAD *WJ Mc Connell*
DATE: 10-26-67

APPROVED BY: OWNER

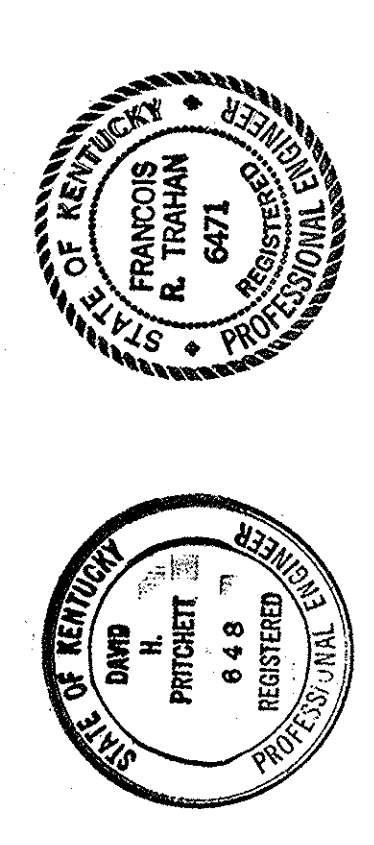

AS-BUILT DRAWINGS
DATE: JAN 7 3 1968
HUGG, CARTER & BLASEGAN, INC.

ELECTRICAL PLAN - PLAZA LEVEL - SECTOR B-7
SCALE: 3/8" = 1'-0"

NOTE: FOR CONTINUATION - SEE SECTOR B-6, SH NO. E-28

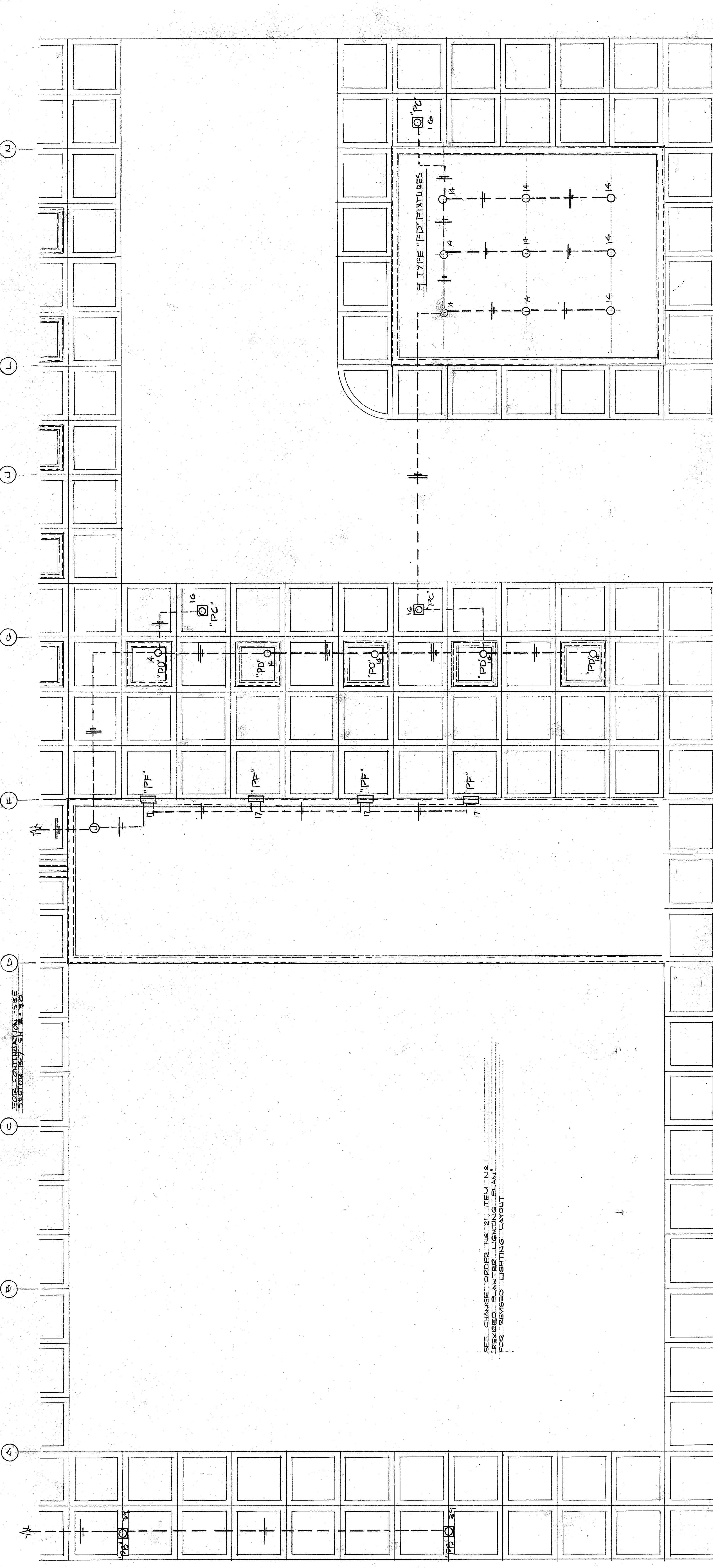

ELECTRICAL PLAN — PLAZA LEVEL — SECTOR B-8
SCALE: 1/8" = 1'-0"

SEE CHANGE ORDER NO. 2, ITEM N&I
REVISED PLANTER LIGHTING PLAN
FOR REVISED LIGHTING LAYOUT

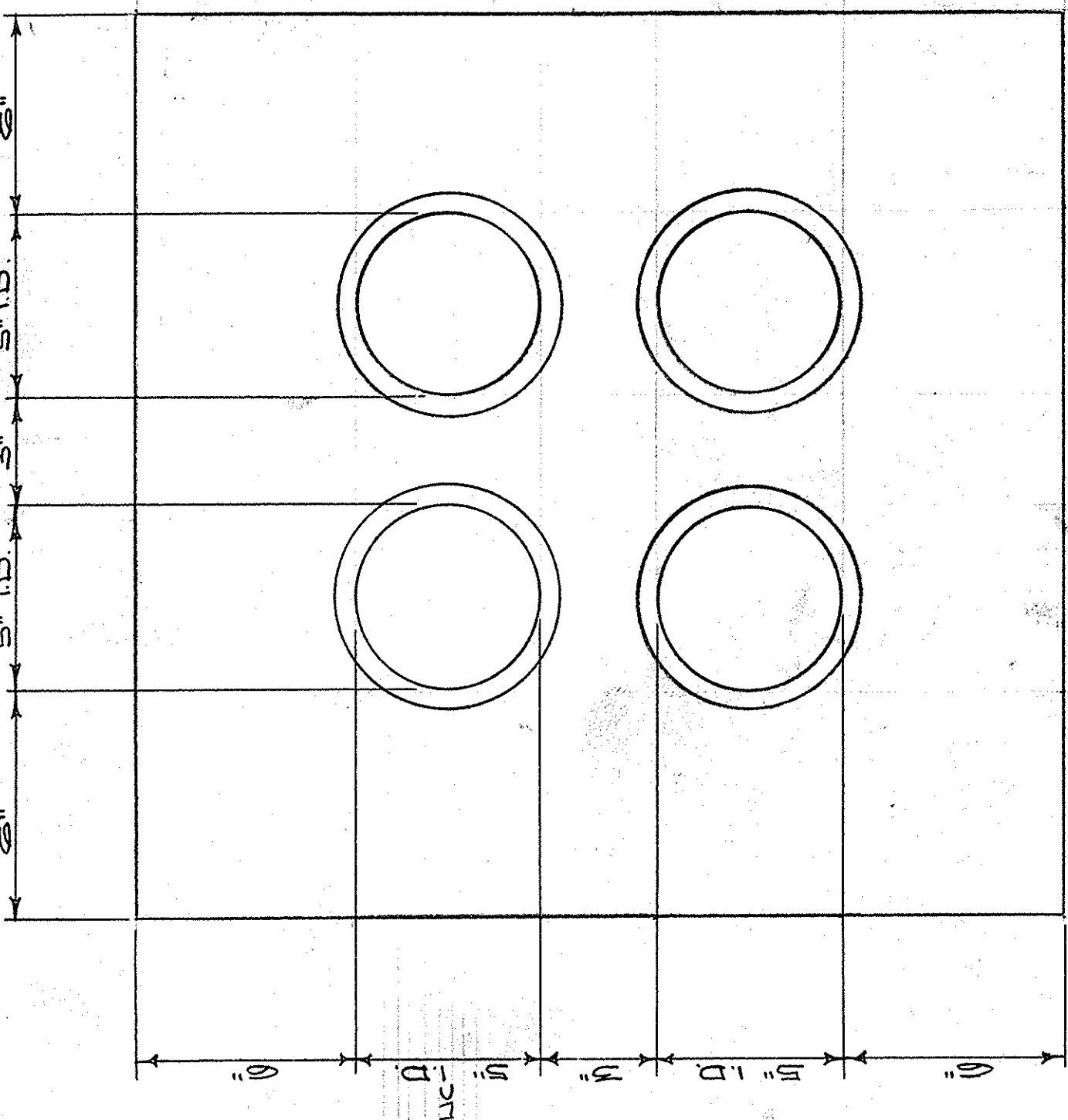

DETAIL — CONDUIT DUCT BANK
SCALE: 3/8" = 1'-0"

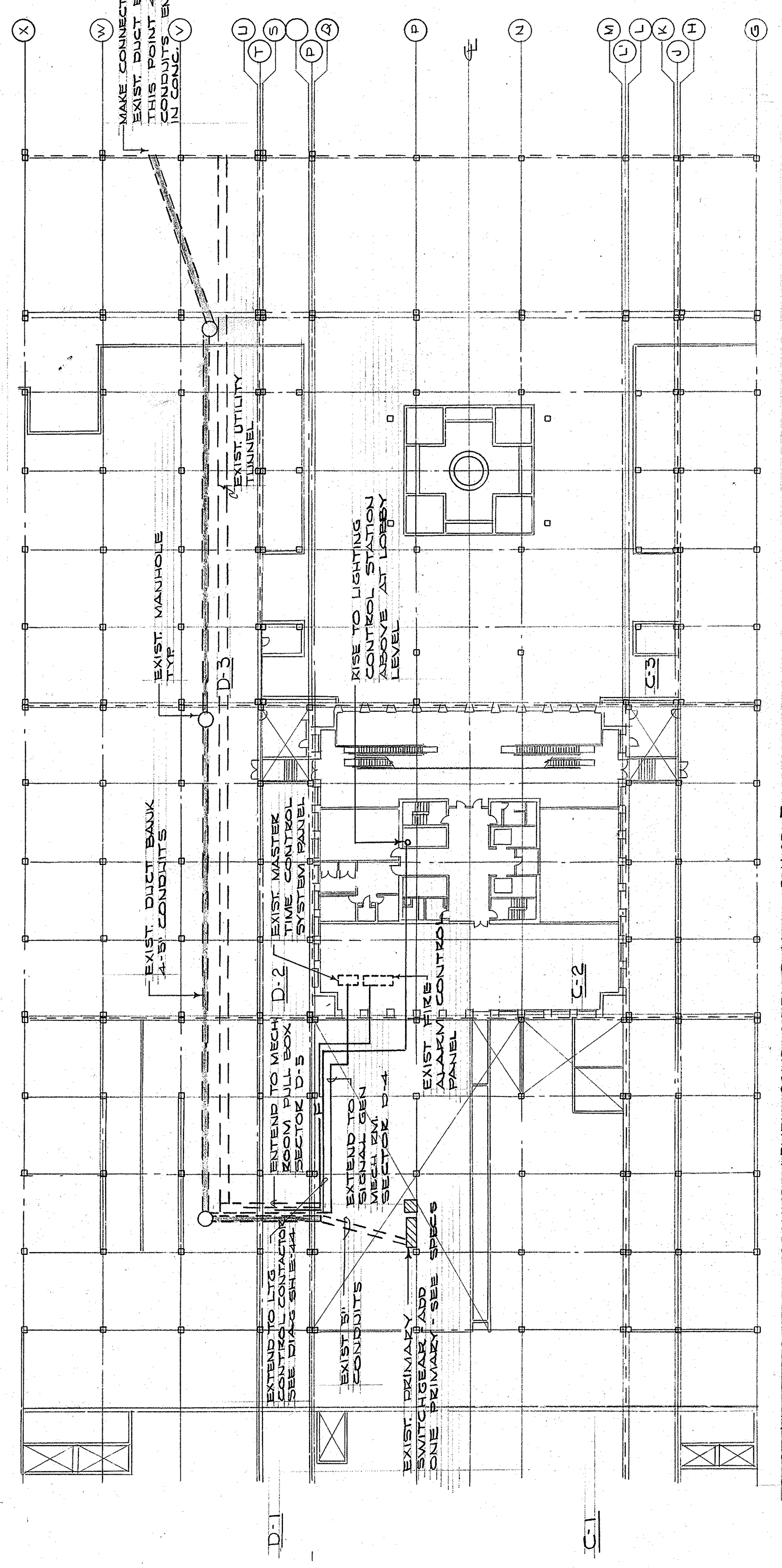

PARTIAL ELECTRICAL GROUND LEVEL COMPOSITE PLAN — PHASE I
SCALE: 1/8" = 1'-0"

B4	C4	D4
B5	C5	D5
B6	C6	D6
B7	C7	D7
B8	C8	D8

KEY PLAN

CAPITAL PLAZA DEVELOPMENT PHASE II
FRANKFORT, KENTUCKY

DRAWN BY D. C. PETER	DATE 16 OCT. 1967
CHECKED BY R. W. HUGG	SCALE AS SHOWN
SECTION NO. B 8	DRAWING NO. E 31
ELECTRICAL PLAN — PLAZA LEVEL LEE POTTER SMITH, PRITCHETT, HUGG & CARTER ARCHITECTS 314 WILKINSON STREET FRANKFORT, KENTUCKY	
COMMONWEALTH OF KENTUCKY DEPARTMENT OF FINANCE — DIVISION OF ENGINEERING FRANKFORT	
APPROVED BY AGENCY HEAD W. M. Connell	DATE 10-26-67
APPROVED BY OWNER	DATE

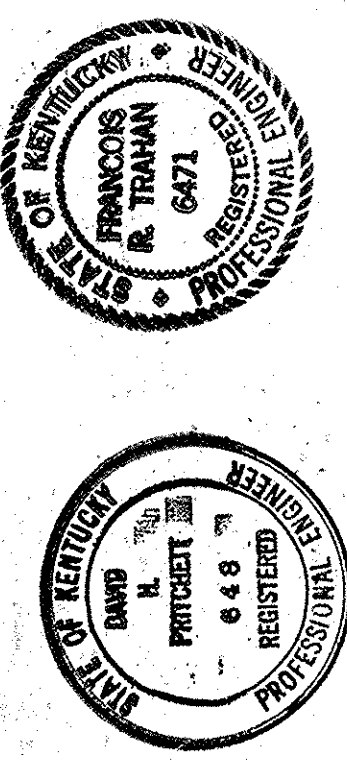

AS-BUILT DRAWINGS
DATE: JAN 73
HUGG, CARTER & BLACKMAN, INC.

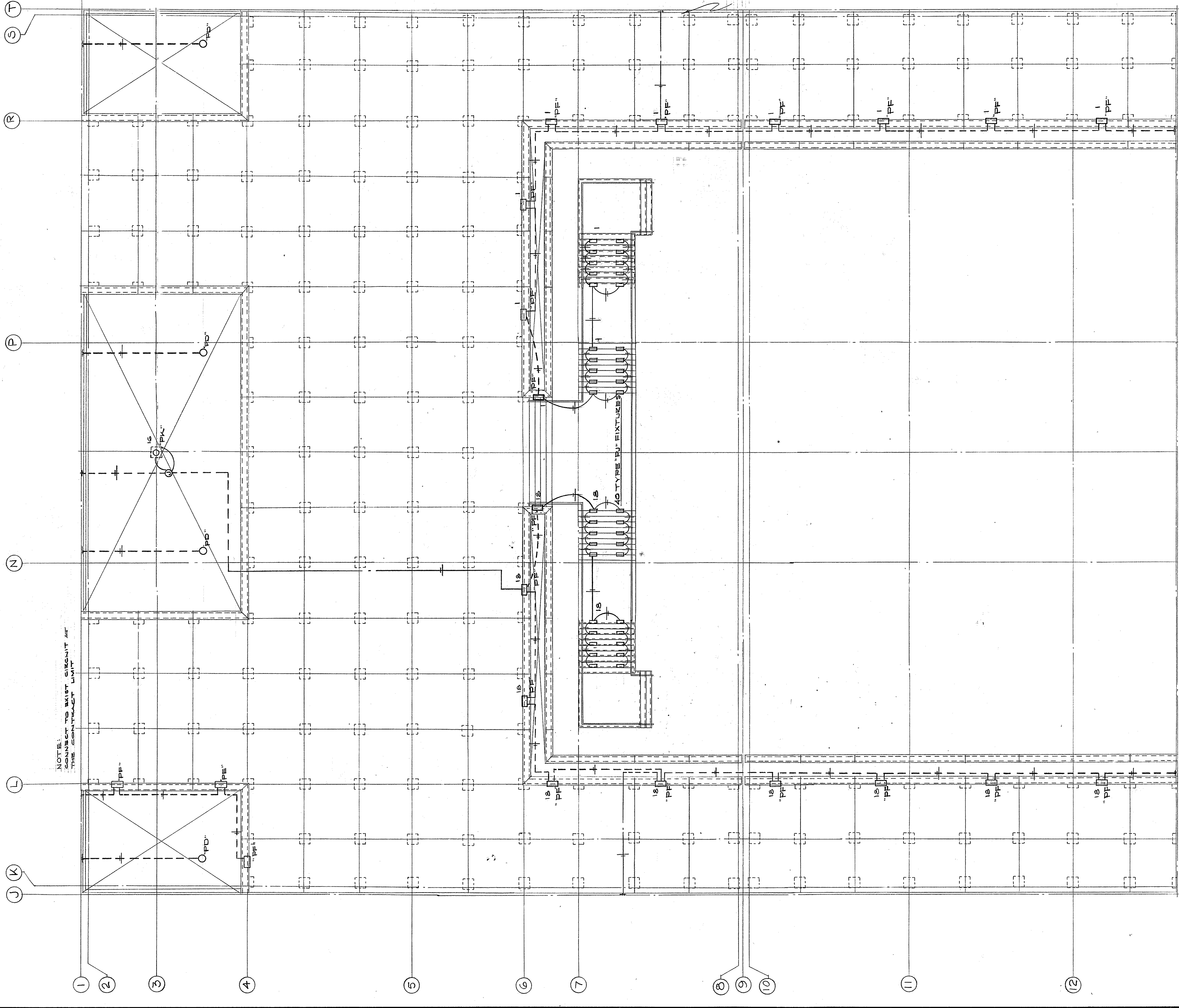

175 W. MERC. LAMP
1 1/2" DIA. SEAMLESS
BUT NOT GLOBE
SEE SPECS

1 1/4" TENDON

3" OD POLE - DUZONODIC
FINISH - SEE SPECS

1 1/2" SQ. BASE COVER
DUZONODIC FINISH
SEE SPECS

175 W. MERC. BALLAST - 277V

12" SQ. OPENING
IN PRECAST PANEL

BOLT ANCHORS
APPROX. 1" DIA.

2" O.D. S.A.
1/2" CONDUIT
FEED

6" GRAVEL FILL

ANCHOR TO STRUCTURE
ELEMENTS

PLAZA WATERPROOFING
SEE APCA

NOTE:
BASE DETAIL ASY FOR
INSTALLATION IN PLAZA
BELOW FOR INSTALLATION
IN PLAZA

DETAIL FIXTURE TYPE 'PB'
SCALE: 1/2" = 1'-0"

1 1/2" SQ. BASE COVER
DUZONODIC FINISH
SEE SPECS

250 W. MERC. BALLAST - 277V

BOLT ANCHORS
APPROX. 1" DIA.

3/4" CONDUIT
FEED

#4 REINFORCING
STL.

ALTERNATE BASE DETAIL
FIXTURE TYPES 'PB' & 'PC'
SCALE: 1/2" = 1'-0"

SEE SECTION C-5, SH NO. E-33
FOR TYPE 'PB' & 'PC' LIGHTING FIXTURES

NOTE:
FOR CONTINUATION - SEE
SECTION C-5, SH NO. E-33

ELECTRICAL PLAN - PLAZA LEVEL - SECTOR C-4
SCALE: 1/8" = 1'-0"

AS-BUILT DRAWINGS
DATE: JAN 73
HUGG, CARTER & BLANCHARD, INC.

B4	C4	D4
B5	C5	D5
B6	C6	D6
B7	C7	D7

KEY PLAN

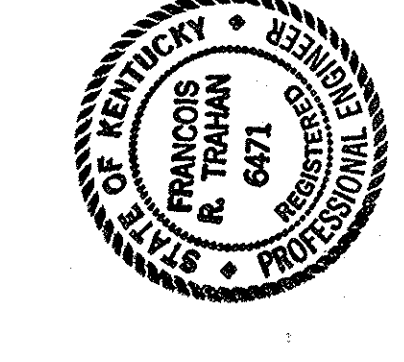
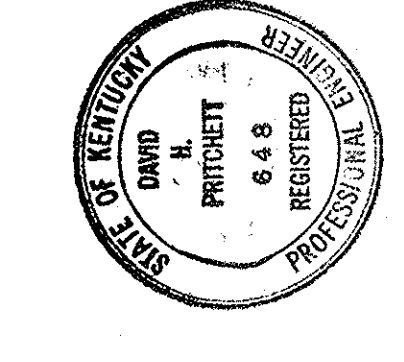

CAPITAL PLAZA DEVELOPMENT PHASE II
FRANKFORT, KENTUCKY

DRAWN BY G. C.	DATE 16 OCT. 1967
CHECKED BY R. T.	CONTR. NO. PLAZA LEVEL
SECTOR NO. C 4	DRAWING NO. E 32
APPROVED BY C.P.B.	DATE 10-26-67
AGENCY HEAD W. Mc Connell	OWNER

LEE POTTER SMITH, PRITCHETT, HUGG & CARTER
ARCHITECTS
314 WILKINSON STREET
FRANKFORT, KENTUCKY

COMMONWEALTH OF KENTUCKY
DEPARTMENT OF FINANCE - DIVISION OF ENGINEERING
FRANKFORT

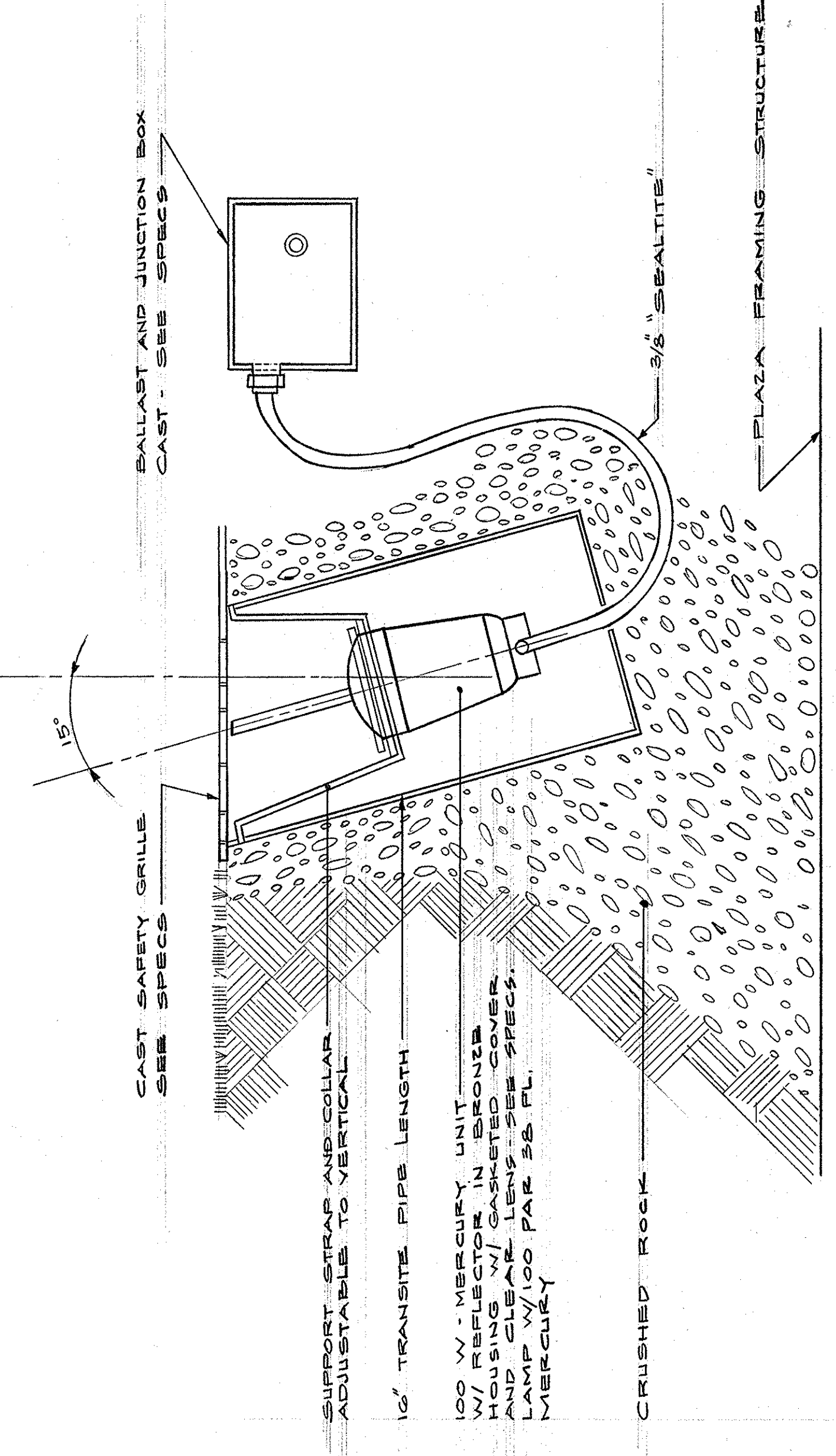
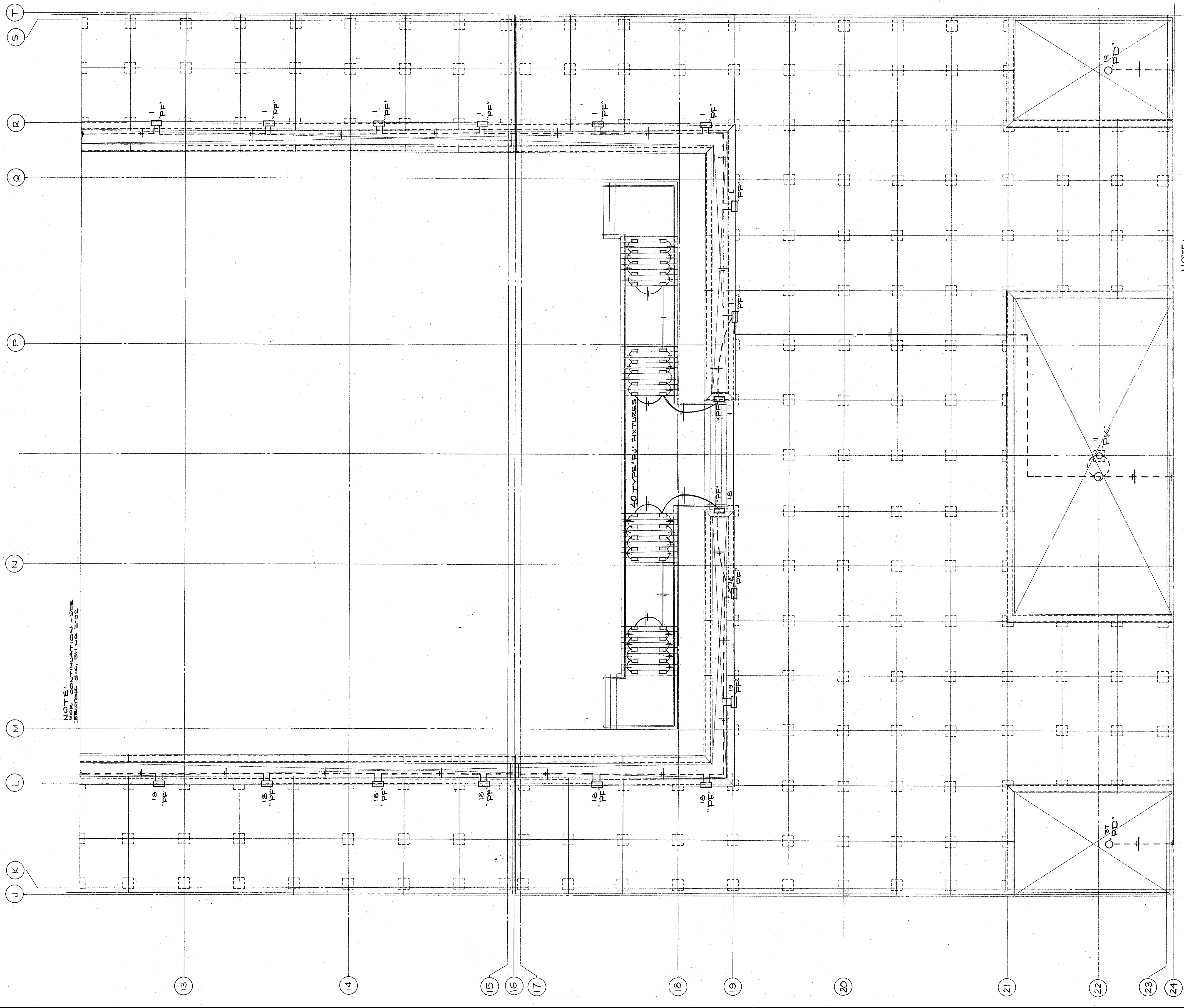

DETAILS FIXTURE TYPE "PD"
SCALE: 1/8" = 1'-0"

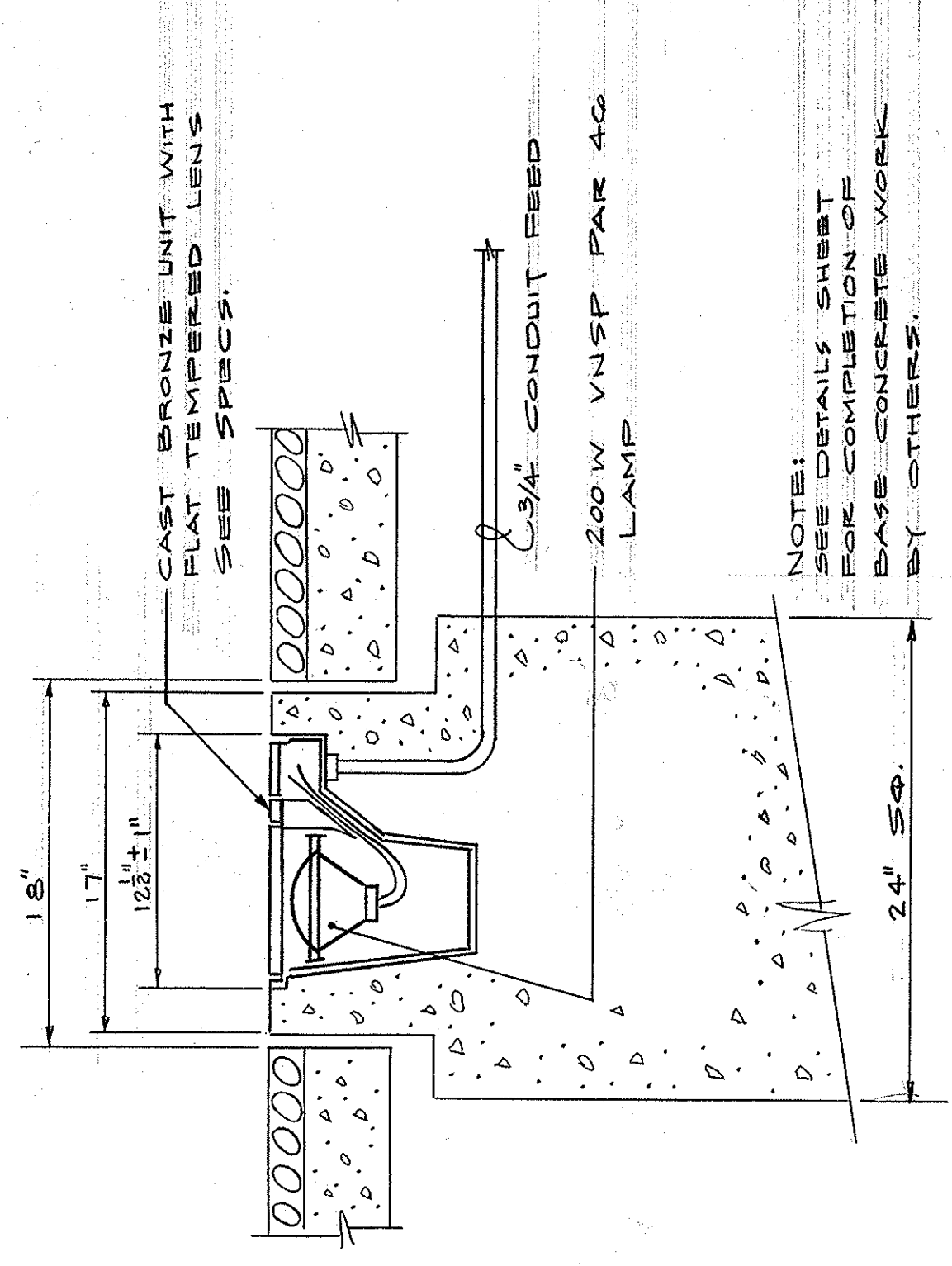

SECTION A-A

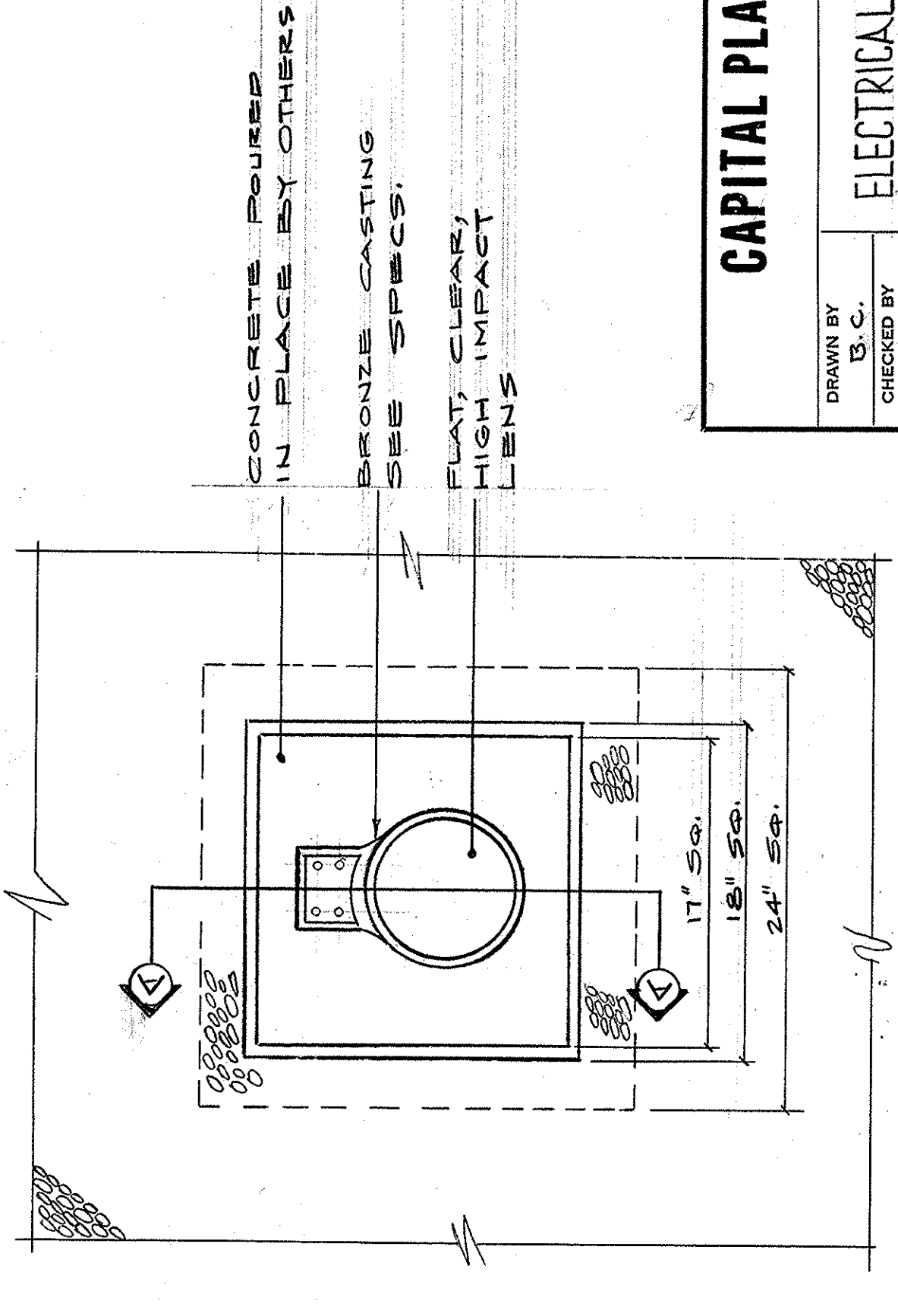

PLAN

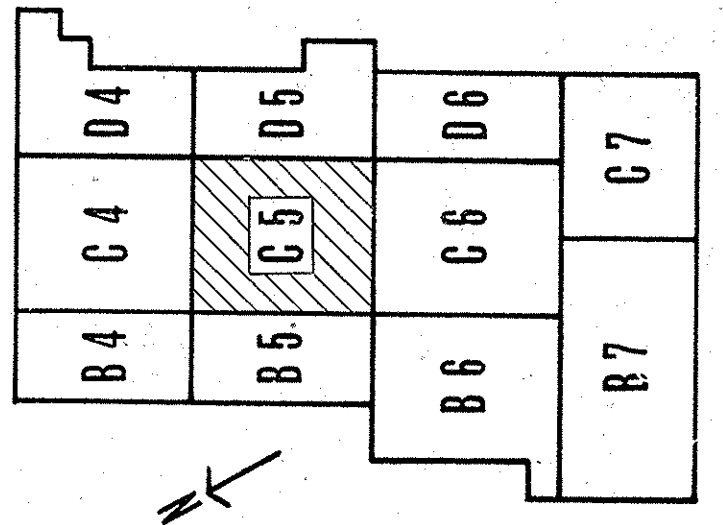

KEY PLAN

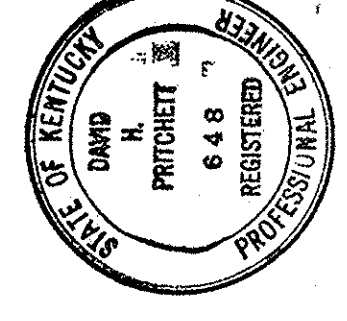

NOTE:
FOR CONTINUATION - SEE
SECTION C-5, S1 NO 8-24

ELECTRICAL PLAN - PLAZA LEVEL - SECTOR C-5
SCALE: 1/8" = 1'-0"

AS-BUILT DRAWINGS
DATE: JAN 73

HUGG, CARTER & BLACEMAN, INC.

DRAWN BY B. C.		DATE 16 OCT. 1967	
CHECKED BY F. R. T.		COMM. NO.	
SECTOR NO. C 5		DRAWING NO. E 33	
CAPITAL PLAZA DEVELOPMENT PHASE II FRANKFORT, KENTUCKY			
ELECTRICAL PLAN - PLAZA LEVEL			
LEE POTTER SMITH, PRITCHETT, HUGG & CARTER ARCHITECTS 314 WILKINSON STREET FRANKFORT, KENTUCKY			
COMMONWEALTH OF KENTUCKY DEPARTMENT OF FINANCE - DIVISION OF ENGINEERING FRANKFORT, KENTUCKY			
APPROVED BY AGENCY HEAD <i>W. H. [Signature]</i>		DATE 10/26/67	
APPROVED BY OWNER		DATE	

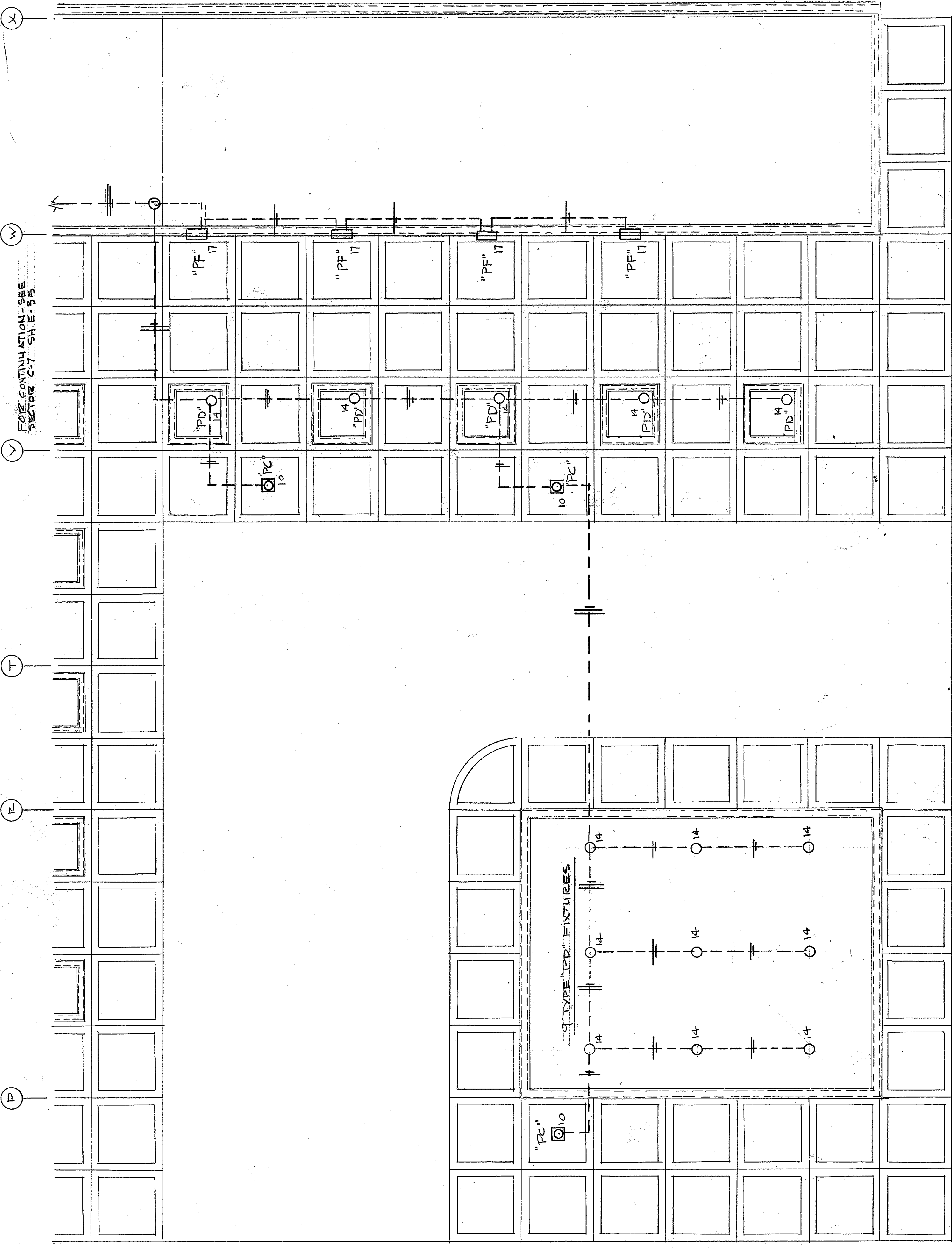

PANEL	CIRCUIT	DESCRIPTION	DATE	BY
PC	1	L.T.S.	1/20	
PC	2	RECEPT. PERIM.	1/20	
PC	3	WALKWAY TO MERO	1/20	
PC	4	RECEPT. PERIM.	1/20	
PC	5	L.T.S.	1/20	
PC	6	WALKWAY TO MERO	1/20	
PC	7	L.T.S.	1/20	
PC	8	WALKWAY TO MERO	1/20	
PC	9	RECEPT. PERIM. RM. 101	1/20	
PC	10	L.T.S.	1/20	
PC	11	WALKWAY - MERO ST	1/20	
PC	12	AIR SYSTEM FILTER	1/20	
PC	13	WALKWAY - MERO ST	1/20	
PC	14	L.T.S.	1/20	
PC	15	WALKWAY - MERO ST	1/20	
PC	16	L.T.S.	1/20	
PC	17	WALKWAY - MERO ST	1/20	
PC	18	L.T.S.	1/20	
PC	19	WALKWAY - MERO ST	1/20	
PC	20	WALKWAY - MERO ST	1/20	
PC	21	WALKWAY - MERO ST	1/20	
PC	22	WALKWAY - MERO ST	1/20	
PC	23	WALKWAY - MERO ST	1/20	
PC	24	WALKWAY - MERO ST	1/20	
PC	25	WALKWAY - MERO ST	1/20	
PC	26	WALKWAY - MERO ST	1/20	
PC	27	WALKWAY - MERO ST	1/20	
PC	28	WALKWAY - MERO ST	1/20	
PC	29	WALKWAY - MERO ST	1/20	
PC	30	WALKWAY - MERO ST	1/20	
PC	31	WALKWAY - MERO ST	1/20	
PH	1	L.T.S.	1/20	
PH	2	WALKWAY TO CLINTON	1/20	
PH	3	RECEPT. PERIM.	1/20	
PH	4	L.T.S.	1/20	
PH	5	WALKWAY TO CLINTON	1/20	
PH	6	WALKWAY TO CLINTON	1/20	
PH	7	WALKWAY TO CLINTON	1/20	
PH	8	WALKWAY TO CLINTON	1/20	
PH	9	WALKWAY TO CLINTON	1/20	
PH	10	WALKWAY TO CLINTON	1/20	
PH	11	WALKWAY TO CLINTON	1/20	
PH	12	WALKWAY TO CLINTON	1/20	
PH	13	WALKWAY TO CLINTON	1/20	
PH	14	WALKWAY TO CLINTON	1/20	
PH	15	WALKWAY TO CLINTON	1/20	
PH	16	WALKWAY TO CLINTON	1/20	
PH	17	WALKWAY TO CLINTON	1/20	
PH	18	WALKWAY TO CLINTON	1/20	
PH	19	WALKWAY TO CLINTON	1/20	
PH	20	WALKWAY TO CLINTON	1/20	
PH	21	WALKWAY TO CLINTON	1/20	
PH	22	WALKWAY TO CLINTON	1/20	
PH	23	WALKWAY TO CLINTON	1/20	
PH	24	WALKWAY TO CLINTON	1/20	
PH	25	WALKWAY TO CLINTON	1/20	
PH	26	WALKWAY TO CLINTON	1/20	
PH	27	WALKWAY TO CLINTON	1/20	
PH	28	WALKWAY TO CLINTON	1/20	
PH	29	WALKWAY TO CLINTON	1/20	
PH	30	WALKWAY TO CLINTON	1/20	
PH	31	WALKWAY TO CLINTON	1/20	
PH	32	WALKWAY TO CLINTON	1/20	
PH	33	WALKWAY TO CLINTON	1/20	
PH	34	WALKWAY TO CLINTON	1/20	
PH	35	WALKWAY TO CLINTON	1/20	
PH	36	WALKWAY TO CLINTON	1/20	
PH	37	WALKWAY TO CLINTON	1/20	
PH	38	WALKWAY TO CLINTON	1/20	
PH	39	WALKWAY TO CLINTON	1/20	
PH	40	WALKWAY TO CLINTON	1/20	
PH	41	WALKWAY TO CLINTON	1/20	
PH	42	WALKWAY TO CLINTON	1/20	
PH	43	WALKWAY TO CLINTON	1/20	
PH	44	WALKWAY TO CLINTON	1/20	
PH	45	WALKWAY TO CLINTON	1/20	
PH	46	WALKWAY TO CLINTON	1/20	
PH	47	WALKWAY TO CLINTON	1/20	
PH	48	WALKWAY TO CLINTON	1/20	
PH	49	WALKWAY TO CLINTON	1/20	
PH	50	WALKWAY TO CLINTON	1/20	
PH	51	WALKWAY TO CLINTON	1/20	
PH	52	WALKWAY TO CLINTON	1/20	
PH	53	WALKWAY TO CLINTON	1/20	
PH	54	WALKWAY TO CLINTON	1/20	
PH	55	WALKWAY TO CLINTON	1/20	
PH	56	WALKWAY TO CLINTON	1/20	
PH	57	WALKWAY TO CLINTON	1/20	
PH	58	WALKWAY TO CLINTON	1/20	
PH	59	WALKWAY TO CLINTON	1/20	
PH	60	WALKWAY TO CLINTON	1/20	
PH	61	WALKWAY TO CLINTON	1/20	
PH	62	WALKWAY TO CLINTON	1/20	
PH	63	WALKWAY TO CLINTON	1/20	
PH	64	WALKWAY TO CLINTON	1/20	
PH	65	WALKWAY TO CLINTON	1/20	
PH	66	WALKWAY TO CLINTON	1/20	
PH	67	WALKWAY TO CLINTON	1/20	
PH	68	WALKWAY TO CLINTON	1/20	
PH	69	WALKWAY TO CLINTON	1/20	
PH	70	WALKWAY TO CLINTON	1/20	
PH	71	WALKWAY TO CLINTON	1/20	
PH	72	WALKWAY TO CLINTON	1/20	
PH	73	WALKWAY TO CLINTON	1/20	
PH	74	WALKWAY TO CLINTON	1/20	
PH	75	WALKWAY TO CLINTON	1/20	
PH	76	WALKWAY TO CLINTON	1/20	
PH	77	WALKWAY TO CLINTON	1/20	
PH	78	WALKWAY TO CLINTON	1/20	
PH	79	WALKWAY TO CLINTON	1/20	
PH	80	WALKWAY TO CLINTON	1/20	
PH	81	WALKWAY TO CLINTON	1/20	
PH	82	WALKWAY TO CLINTON	1/20	
PH	83	WALKWAY TO CLINTON	1/20	
PH	84	WALKWAY TO CLINTON	1/20	
PH	85	WALKWAY TO CLINTON	1/20	
PH	86	WALKWAY TO CLINTON	1/20	
PH	87	WALKWAY TO CLINTON	1/20	
PH	88	WALKWAY TO CLINTON	1/20	
PH	89	WALKWAY TO CLINTON	1/20	
PH	90	WALKWAY TO CLINTON	1/20	
PH	91	WALKWAY TO CLINTON	1/20	
PH	92	WALKWAY TO CLINTON	1/20	
PH	93	WALKWAY TO CLINTON	1/20	
PH	94	WALKWAY TO CLINTON	1/20	
PH	95	WALKWAY TO CLINTON	1/20	
PH	96	WALKWAY TO CLINTON	1/20	
PH	97	WALKWAY TO CLINTON	1/20	
PH	98	WALKWAY TO CLINTON	1/20	
PH	99	WALKWAY TO CLINTON	1/20	
PH	100	WALKWAY TO CLINTON	1/20	

PANEL	CIRCUIT	DESCRIPTION	DATE	BY
PC	1	L.T.S.	1/20	
PC	2	RECEPT. PERIM.	1/20	
PC	3	WALKWAY TO MERO	1/20	
PC	4	RECEPT. PERIM.	1/20	
PC	5	L.T.S.	1/20	
PC	6	WALKWAY TO MERO	1/20	
PC	7	L.T.S.	1/20	
PC	8	WALKWAY TO MERO	1/20	
PC	9	RECEPT. PERIM. RM. 101	1/20	
PC	10	L.T.S.	1/20	
PC	11	WALKWAY - MERO ST	1/20	
PC	12	AIR SYSTEM FILTER	1/20	
PC	13	WALKWAY - MERO ST	1/20	
PC	14	L.T.S.	1/20	
PC	15	WALKWAY - MERO ST	1/20	
PC	16	L.T.S.	1/20	
PC	17	WALKWAY - MERO ST	1/20	
PC	18	L.T.S.	1/20	
PC	19	WALKWAY - MERO ST	1/20	
PC	20	WALKWAY - MERO ST	1/20	
PC	21	WALKWAY - MERO ST	1/20	
PC	22	WALKWAY - MERO ST	1/20	
PC	23	WALKWAY - MERO ST	1/20	
PC	24	WALKWAY - MERO ST	1/20	
PC	25	WALKWAY - MERO ST	1/20	
PC	26	WALKWAY - MERO ST	1/20	
PC	27	WALKWAY - MERO ST	1/20	
PC	28	WALKWAY - MERO ST	1/20	
PC	29	WALKWAY - MERO ST	1/20	
PC	30	WALKWAY - MERO ST	1/20	
PC	31	WALKWAY - MERO ST	1/20	
PH	1	L.T.S.	1/20	
PH	2	WALKWAY TO CLINTON	1/20	
PH	3	RECEPT. PERIM.	1/20	
PH	4	L.T.S.	1/20	
PH	5	WALKWAY TO CLINTON	1/20	
PH	6	WALKWAY TO CLINTON	1/20	
PH	7	WALKWAY TO CLINTON	1/20	
PH	8	WALKWAY TO CLINTON	1/20	
PH	9	WALKWAY TO CLINTON	1/20	
PH	10	WALKWAY TO CLINTON	1/20	
PH	11	WALKWAY TO CLINTON	1/20	
PH	12	WALKWAY TO CLINTON	1/20	
PH	13	WALKWAY TO CLINTON	1/20	
PH	14	WALKWAY TO CLINTON	1/20	
PH	15	WALKWAY TO CLINTON	1/20	
PH	16	WALKWAY TO CLINTON	1/20	
PH	17	WALKWAY TO CLINTON	1/20	
PH	18	WALKWAY TO CLINTON	1/20	
PH	19	WALKWAY TO CLINTON	1/20	
PH	20	WALKWAY TO CLINTON	1/20	
PH	21	WALKWAY TO CLINTON	1/20	
PH	22	WALKWAY TO CLINTON	1/20	
PH	23	WALKWAY TO CLINTON	1/20	
PH	24	WALKWAY TO CLINTON	1/20	
PH	25	WALKWAY TO CLINTON	1/20	
PH	26	WALKWAY TO CLINTON	1/20	
PH	27	WALKWAY TO CLINTON	1/20	
PH	28	WALKWAY TO CLINTON	1/20	
PH	29	WALKWAY TO CLINTON	1/20	
PH	30	WALKWAY TO CLINTON	1/20	
PH	31	WALKWAY TO CLINTON	1/20	
PH	32	WALKWAY TO CLINTON	1/20	
PH	33	WALKWAY TO CLINTON	1/20	
PH	34	WALKWAY TO CLINTON	1/20	
PH	35	WALKWAY TO CLINTON	1/20	
PH	36	WALKWAY TO CLINTON	1/20	
PH	37	WALKWAY TO CLINTON	1/20	
PH	38	WALKWAY TO CLINTON	1/20	
PH	39	WALKWAY TO CLINTON	1/20	
PH	40	WALKWAY TO CLINTON	1/20	
PH	41	WALKWAY TO CLINTON	1/20	
PH	42	WALKWAY TO CLINTON	1/20	
PH	43	WALKWAY TO CLINTON	1/20	
PH	44	WALKWAY TO CLINTON	1/20	
PH	45	WALKWAY TO CLINTON	1/20	
PH	46	WALKWAY TO CLINTON	1/20	
PH	47	WALKWAY TO CLINTON	1/20	
PH	48	WALKWAY TO CLINTON	1/20	
PH	49	WALKWAY TO CLINTON	1/20	
PH	50	WALKWAY TO CLINTON	1/20	

ELECTRICAL PLAN - PLAZA LEVEL - SECTOR C-8
SCALE - 1/8" = 1'-0"

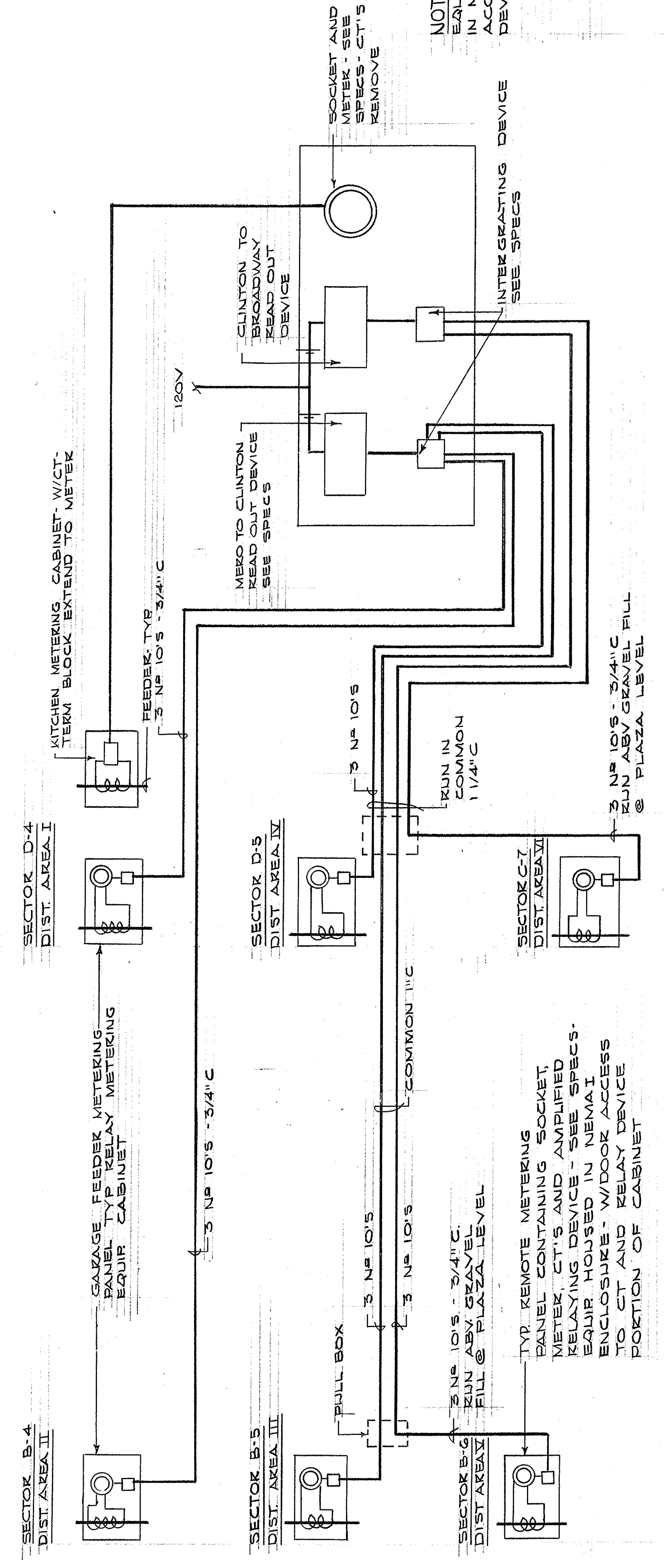

REMOTE METERING SYSTEM DIAGRAM
N.T.S.

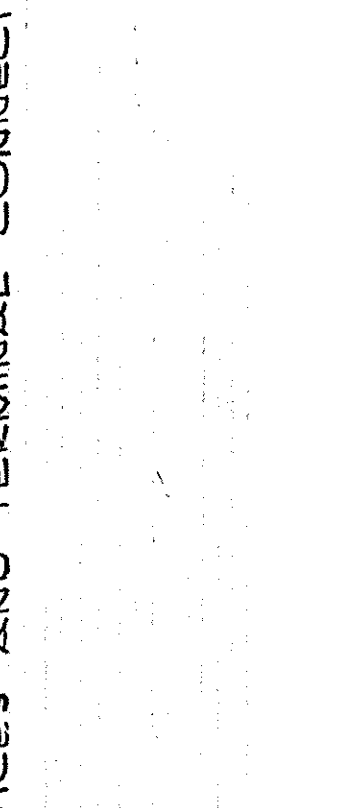

AS-BUILT DRAWINGS
DATE: JAN 73
HUGO, CARTER & BLACKMAN, INC.

NOTE: EQUIPMENT SHOULD BE HOUSED IN NEMA I ENCLOSURE W/DOOR ACCESS TO INTERGRATING DEVICES AND TERMINAL CONNECTIONS

CAPITAL PLAZA DEVELOPMENT PHASE II
FRANKFORT, KENTUCKY

DATE: 10-26-67
DRAWING NO: E 36
OF 45

PROJECT: ELECTRICAL PLAN - PLAZA LEVEL

DESIGNED BY: LEE P. SMITH, ARCHITECTS
314 WILKINSON STREET
FRANKFORT, KENTUCKY

CHECKED BY: LEE P. SMITH, ARCHITECTS
314 WILKINSON STREET
FRANKFORT, KENTUCKY

SECTOR NO: C 8

APPROVED BY: W. J. M. Connell
DATE: 10-26-67

OWNER: HUGO, CARTER & BLACKMAN, INC.

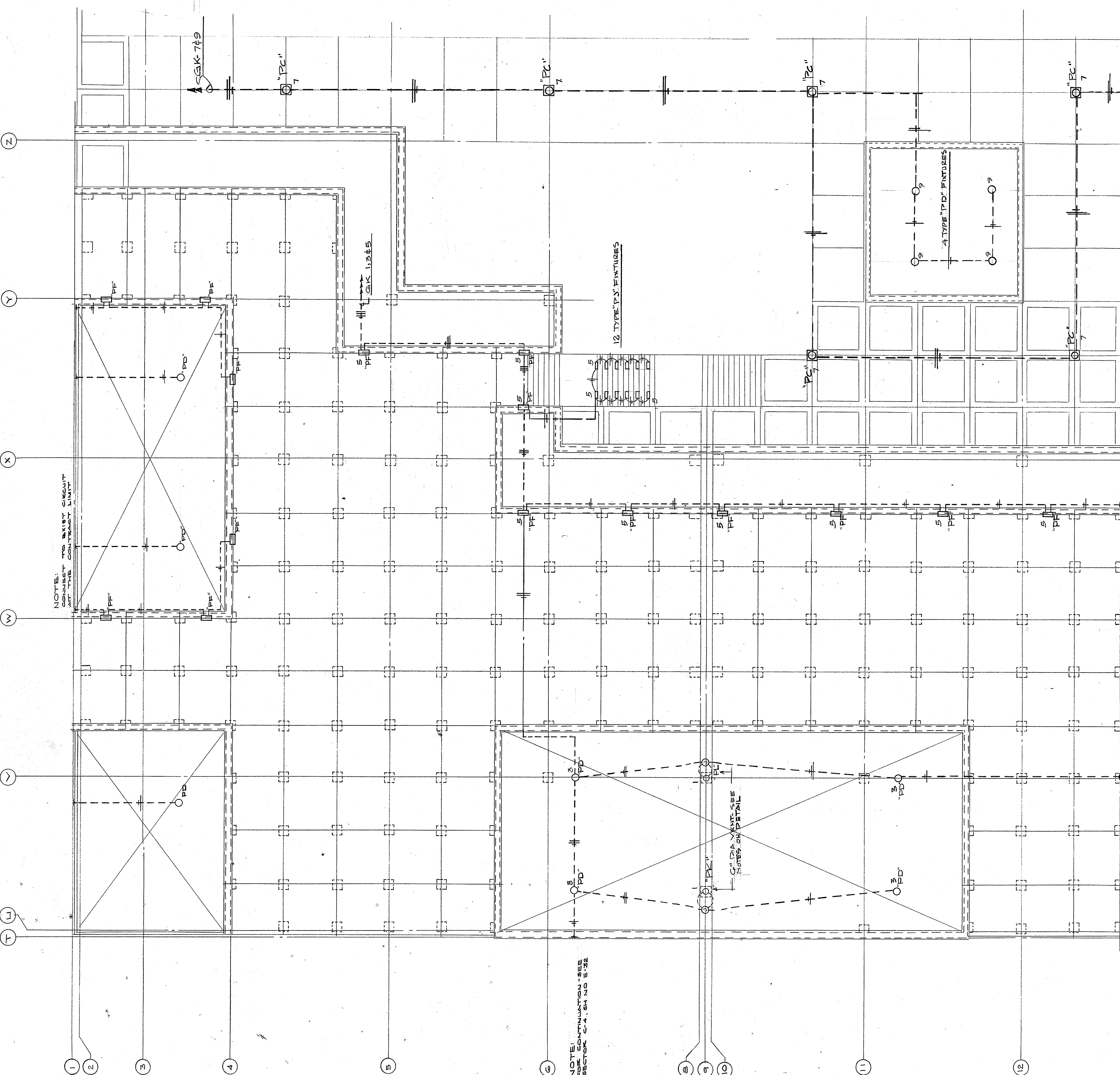

PANEL	CIRCUIT NO.	CIRCUIT DESCRIPTION	WIRE AND BREAKER SIZE AND SHORT CIRC. PROTECT. CONDUITING		
			A	B	C
PL	1	REFRIG. TRAY	12		
	2	WORK TABLE HEAT LAMP	12		
	3	PASS-THRU KEF	12		
	4	PRESSURE COOKER CONT.	12		
	5	THERMOTAINER	12		
	6	REF. SALAD WORK TABLE	12		
	7	THERMOTAINER	12		
	8	HAND DRYERS	12		
	9	RECEPT OFFICE AREA	12		
	10	HAND DRYERS	12		
	11	WAITRESS STATION	12		
	12	WAITRESS STATION	12		
	13		12		
	14		12		
	15	ICE MAKER	12		
	16	COFFEE MAKER	12		
	17		12		
	18		12		
	19		12		
	20		12		
	21	HOT FOOD SERV. UNIT	12		
	22	HOT FOOD SERV. UNIT	12		
	23		12		
	24		12		
	25		12		
	26		12		
	27	WALK IN COOLER	12		
	28	WALK IN COOLER	12		
	29		12		
	30		12		
	31		12		
	32		12		
	33	KEPT-DINING AREA	12		
	34	THERMOTAINER	12		
	35	WALK IN COOLER	12		
	36	WALK IN FREEZER	12		
	37		12		
	38		12		
	39		12		
	40		12		
PM	1	THERMOTAINER	12		
	2	SPARE	12		
PN	1	FOUNTAIN LIGHTING	12		
	2		12		
	3		12		
	4		12		
	5		12		
	6		12		
	7		12		
	8		12		
	9		12		
	10		12		
	11		12		
	12		12		
	13		12		
	14		12		
	15		12		
	16		12		
	17		12		
	18		12		
	19		12		
	20	PUMP RM LIGHTING	12		
PN	1	H.V. CIRC. PUMP	12		
	2	FILTER DRIVE	12		
	3	H.V. CIRC. PUMP	12		
	4	FILTER DRIVE	12		
	5	H.V. CIRC. PUMP	12		
	6	RECEPT MECH RM	12		
	7	TOILET RM EXH FAN	12		
	8	AUTO TEMP CONTROL	12		
	9	DISHWASHER EXH HOOD	12		
	10	AUTO TEMP CONTROL	12		
	11	H.V. CIRC. PUMP	12		
	12	LTR. COMM. AREA WALKWAY	12		
	13	DOM. H.V. CIRC. PUMP	12		
	14	LTR. COMM. AREA WALKWAY	12		
	15	DOM. H.V. CIRC. PUMP	12		
	16	LTR. COMM. AREA WALKWAY	12		
	17	CHILLER CONTROL PANEL	12		
	18	CHILLER CONTROL PANEL	12		
	19	CHILLER CONTROL PANEL	12		
	20	CHILLER CONTROL PANEL	12		
	21	CONV. OUTLETS	12		
	22	CONV. OUTLETS	12		
	23		12		
	24		12		
	25	TUNNEL LTR. TO C-4, B-4	12		
	26	TUNNEL LTR. TO D-9, C-9, B-9	12		
	27	TUNNEL LTR. TO C-10, C-9	12		
	28	TUNNEL LTR. TO D-9, C-9, B-9	12		
	29	TELEPHONE EQUIPMENT	12		
	30	SPARE	12		
	31		12		
	32	LTR. PLENUMS	12		
33	SPARE	12			
34	SPARE	12			
35	SPARE	12			
36	SPARE	12			
37	SPARE	12			
38	SPARE	12			
39	SPARE	12			
40	SPARE	12			

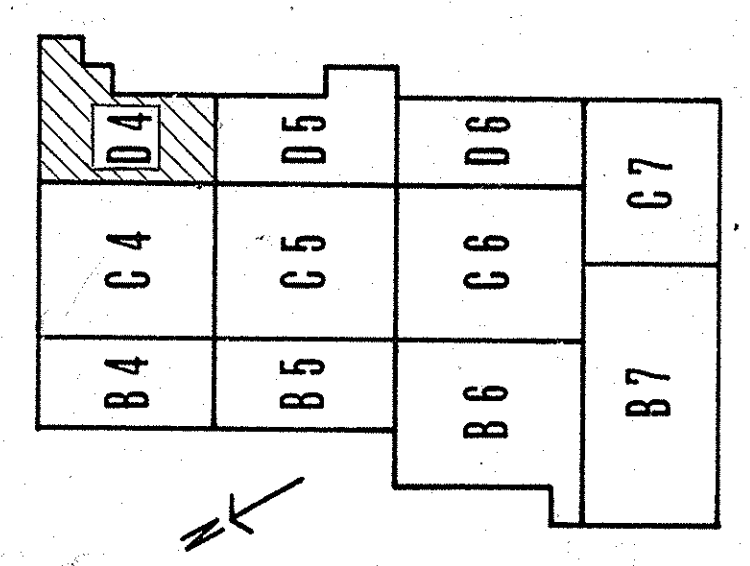

CAPITAL PLAZA DEVELOPMENT PHASE II
FRANKFORT, KENTUCKY

ELECTRICAL PLAN - PLAZA LEVEL

DATE: 10 OCT 1967
DRAWING NO.: E 37
OF 45

ARCHITECTS: LEE POTTER SMITH, PRITCHETT, HUGG & CARTER
314 WILKINSON STREET
FRANKFORT, KENTUCKY

ENGINEERS: COMMONWEALTH OF KENTUCKY
DEPARTMENT OF FINANCE - DIVISION OF ENGINEERING
FRANKFORT, KENTUCKY

APPROVED BY: *W. M. Conroy* DATE: 10/26/67
OWNER

DRAWN BY: B. C. CHECKED BY: P. R. T. SECTOR NO.: 04

AS-BUILT DRAWINGS
DATE: JAN 73
HUGG, CARTER & BLACKZMAN, INC.

Professional Engineer Seal: FRANCIS R. TRAHAN, No. 648, REGISTERED PROFESSIONAL ENGINEER, STATE OF KENTUCKY.

Professional Engineer Seal: FRANCIS R. TRAHAN, No. 648, REGISTERED PROFESSIONAL ENGINEER, STATE OF KENTUCKY.

ELECTRICAL PLAN - PLAZA LEVEL - SECTOR D-4
SCALE: 1/8" = 1'-0"

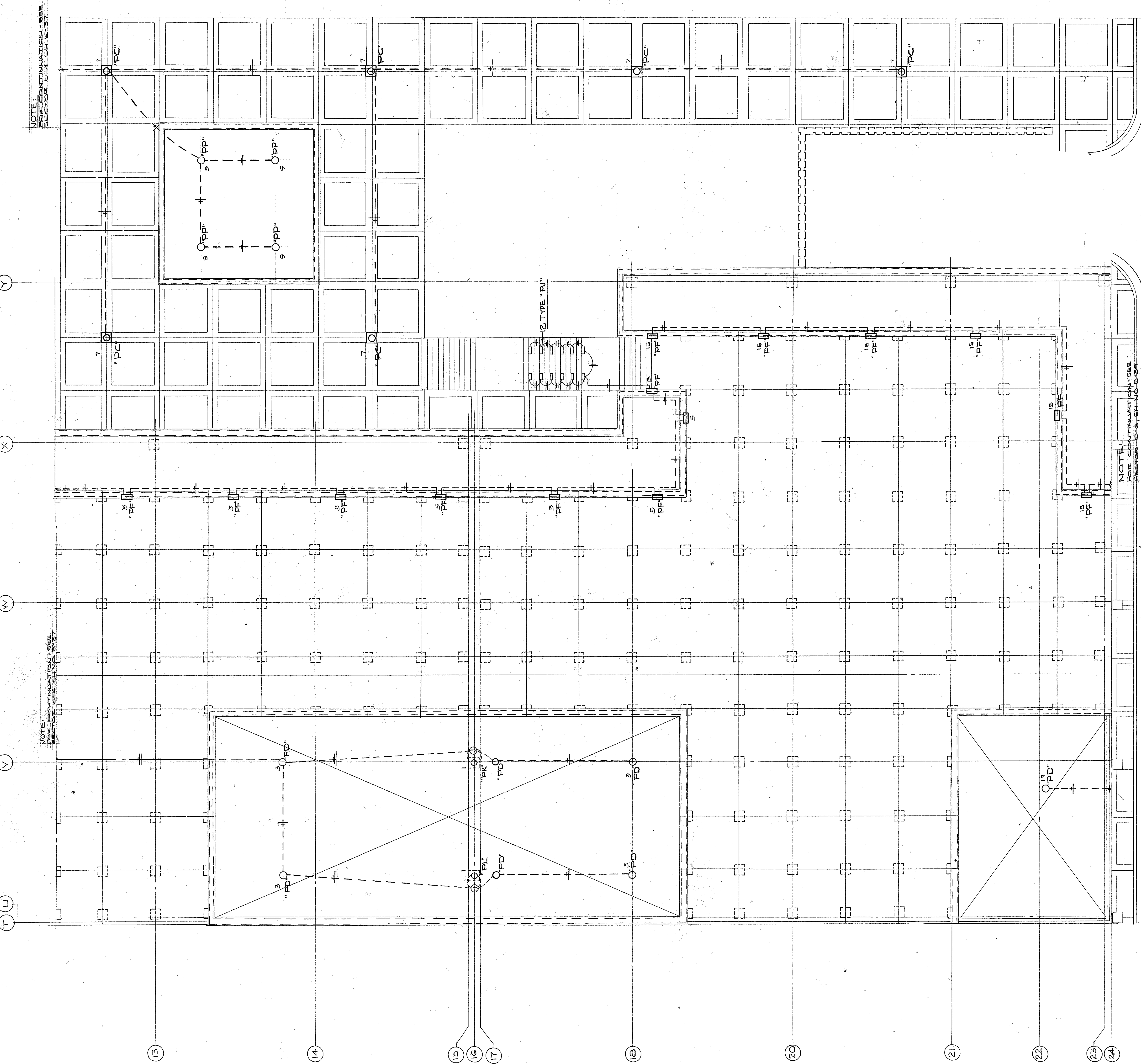

PANEL DESIGNATION	BRANCH CIRCUM	CIRCUIT DESCRIPTION	WIRE AND BREAKER SIZE AND SHORT CIRC. PROTECT. CONDITION		
			A	B	C
GA	1	Ltg. Ground Level	10	1F20	
	2	Ltg. Ground Level	10	1F20	
	3	Ltg. Ground Level	10	1F20	
	4	Ltg. Ground Level	10	1F20	
	5	Ltg. Ground Level	10	1F20	
	6	SPARE			
	7	SPARE			
	8	SPARE			
	9	SPARE			
	10	Ltg. Ground Level	12	1P20	
	11	SPARE			
	12	Ltg. Ground Level	12	1P20	
	13	SPARE			
	14	Ltg. Ground Level	12	1P20	
	15	SPARE			
	16	SPARE			
	17	SPARE			
	18	SPARE			
GB	1	Ltg. Ground Level	10	1F20	
	2	Ltg. Ground Level	10	1F20	
	3	Ltg. Ground Level	10	1F20	
	4	Ltg. Ground Level	10	1F20	
	5	Ltg. Ground Level	10	1F20	
	6	Ltg. Ground Level	10	1F20	
	7	Ltg. Ramp B-4	10	1F20	
	8	SPARE			
	9	Ltg. Ramp B-4	10	1F20	
	10	SPARE			
	11	SPARE			
	12	SPARE			
	13	SPARE			
	14	SPARE			
	15	SPARE			
	16	Ltg. Plaza Walls	10	1F20	
	17	Ltg. Plaza Corridor	10	1F20	
	18	Ltg. Plaza Corridor	10	1F20	
	19	Ltg. Plaza Corridor	10	1F20	
	20	Ltg. Plaza Corridor	10	1F20	
	21	Ltg. Plaza Corridor	10	1F20	
	22	Ltg. Plaza Corridor	10	1F20	
	23	Ltg. Plaza Corridor	10	1F20	
	24	Ltg. Plaza Corridor	10	1F20	
	25	SPARE			
	26	SPARE			
	27	SPARE			
	28	SPARE			
	29	SPARE			
	30	SPARE			
GC	1	Ltg. Ground Level	10	1F20	
	2	Ltg. Ground Level	10	1F20	
	3	Ltg. Ground Level	10	1F20	
	4	SPARE			
	5	Ltg. Ground Level	10	1F20	
	6	SPARE			
	7	Ltg. Ground Level	10	1F20	
	8	SPARE			
	9	SPARE			
	10	BLST. HTR. PAN ROOM	10	1F20	
	11	SPARE			
	12	SPARE			
	13	BLST. HTR. CORRIDOR	10	1F20	
	14	SPARE			
	15	BLST. HTR. CORRIDOR	10	1F20	
	16	SPARE			
	17	Ltg. Ramp B-5	10	1F20	
	18	SPARE			
	19	Ltg. Clinton St	10	1F20	
	20	Ltg. Clinton St	10	1F20	
	21	Ltg. Clinton St	10	1F20	
	22	SPARE			
	23	SPARE			
	24	SPARE			

NOTE:
PANEL GB
SHALL BE FURNISHED
WITH 18 CIRCUITS
PANEL GC
SHALL BE FURNISHED
WITH 12 CIRCUITS

NOTE:
PANEL GC
SHALL BE FURNISHED
WITH 12 CIRCUITS
PANEL GC
SHALL BE FURNISHED
WITH 12 CIRCUITS

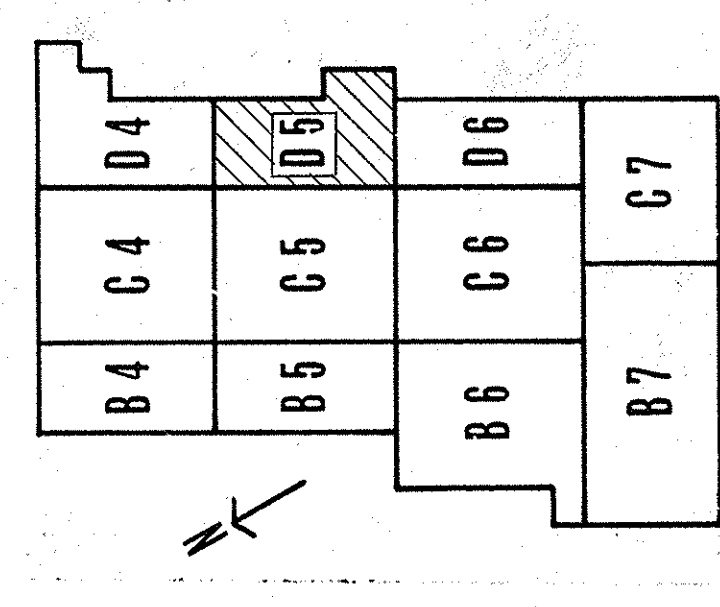

KEY PLAN

CAPITAL PLAZA DEVELOPMENT PHASE II
FRANKFORT, KENTUCKY

DATE 16 OCT. 1967	COMPL. NO.	DRAWING NO.
ELECTRICAL PLAN - PLAZA LEVEL		E 38
DRWN BY D. C.	ARCHITECTS LEE POTTER SMITH, PRITCHETT, HUGG & CARTER 314 WILKINSON STREET FRANKFORT, KENTUCKY	OF 45
CHECKED BY F. R. T.	ENGINEERS COMMONWEALTH OF KENTUCKY DEPARTMENT OF FINANCE - DIVISION OF ENGINEERING FRANKFORT, KENTUCKY	
SECTOR NO. D 5		
APPROVED BY AGENCY HEAD D. J. McConnell		DATE 10-26-67
APPROVED BY OWNER		

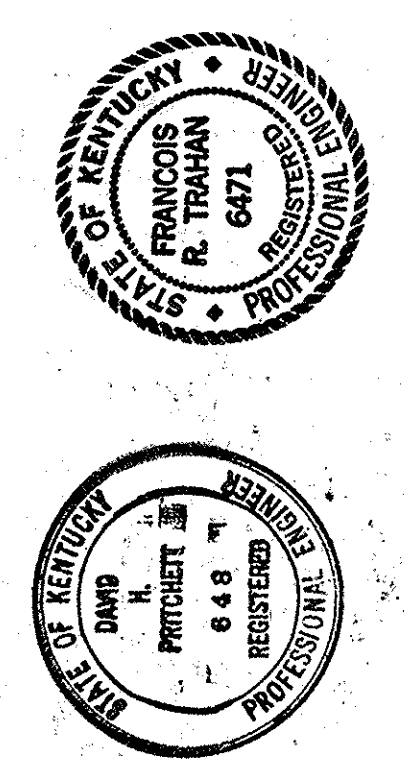

AS-BUILT DRAWINGS
DATE: JAN 73
HUGG, CARTER & BLANCHARD, INC.

ELECTRICAL PLAN - PLAZA LEVEL - SECTOR D-5
SCALE: 1/8" = 1'-0"

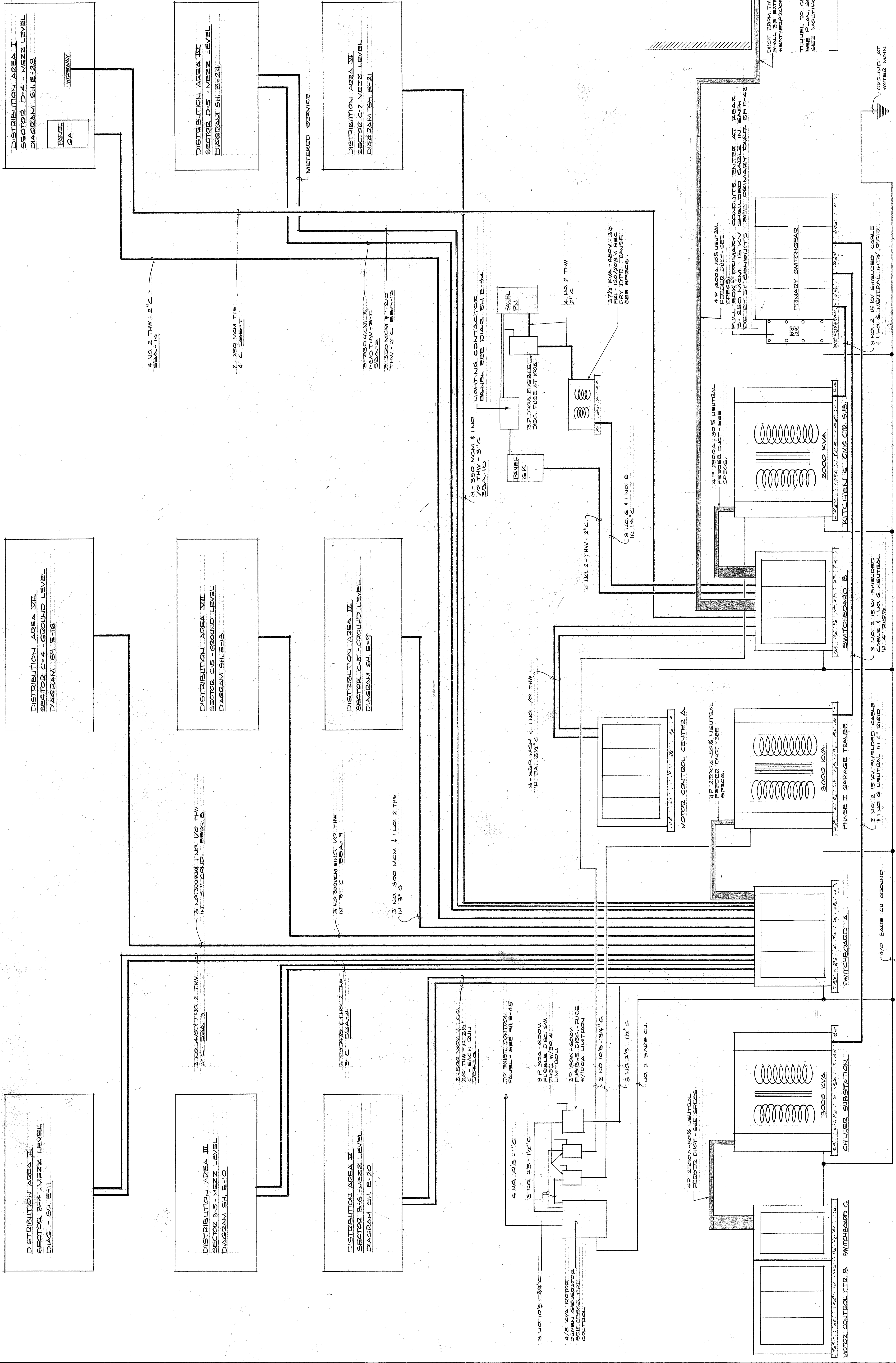

SERVICE AND FEEDER RISER DIAGRAM

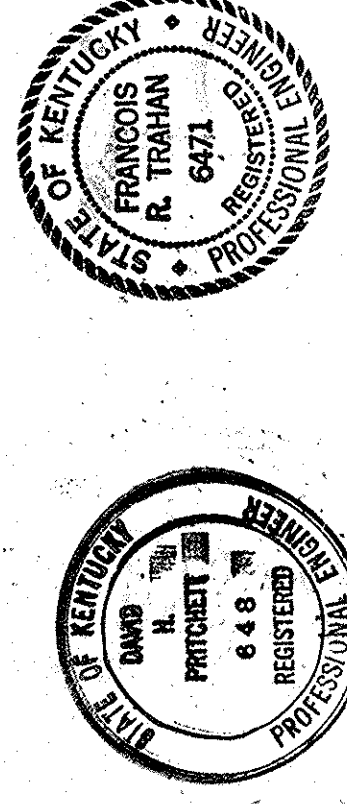
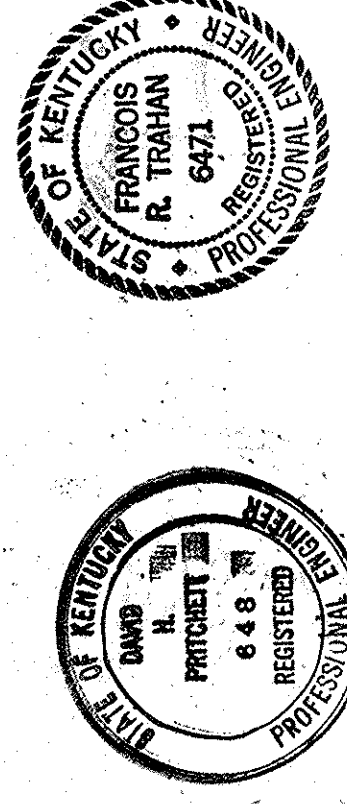

CAPITAL PLAZA DEVELOPMENT PHASE II FRANKFORT, KENTUCKY	
DATE: 16 OCT 1967	DATE: 10-27-67
COM. NO. 640-1	OWNER: HUGG, CARTER & BLACKBURN, INC.
DRAWING NO. E-43	PROJECT: CAPITAL PLAZA DEVELOPMENT PHASE II
SECTOR NO. CPA-4	DATE: JAN 73
DESIGNED BY: LEE POTTER SMITH, PRITCHETT, HUGG & CARTER ARCHITECTS, FRANKFORT, KENTUCKY	APPROVED BY: [Signature]
DRAWN BY: [Signature]	DATE: 10-27-67
SECTOR NO. CPA-4	DATE: 10-27-67
APPROVED BY: [Signature]	DATE: 10-27-67

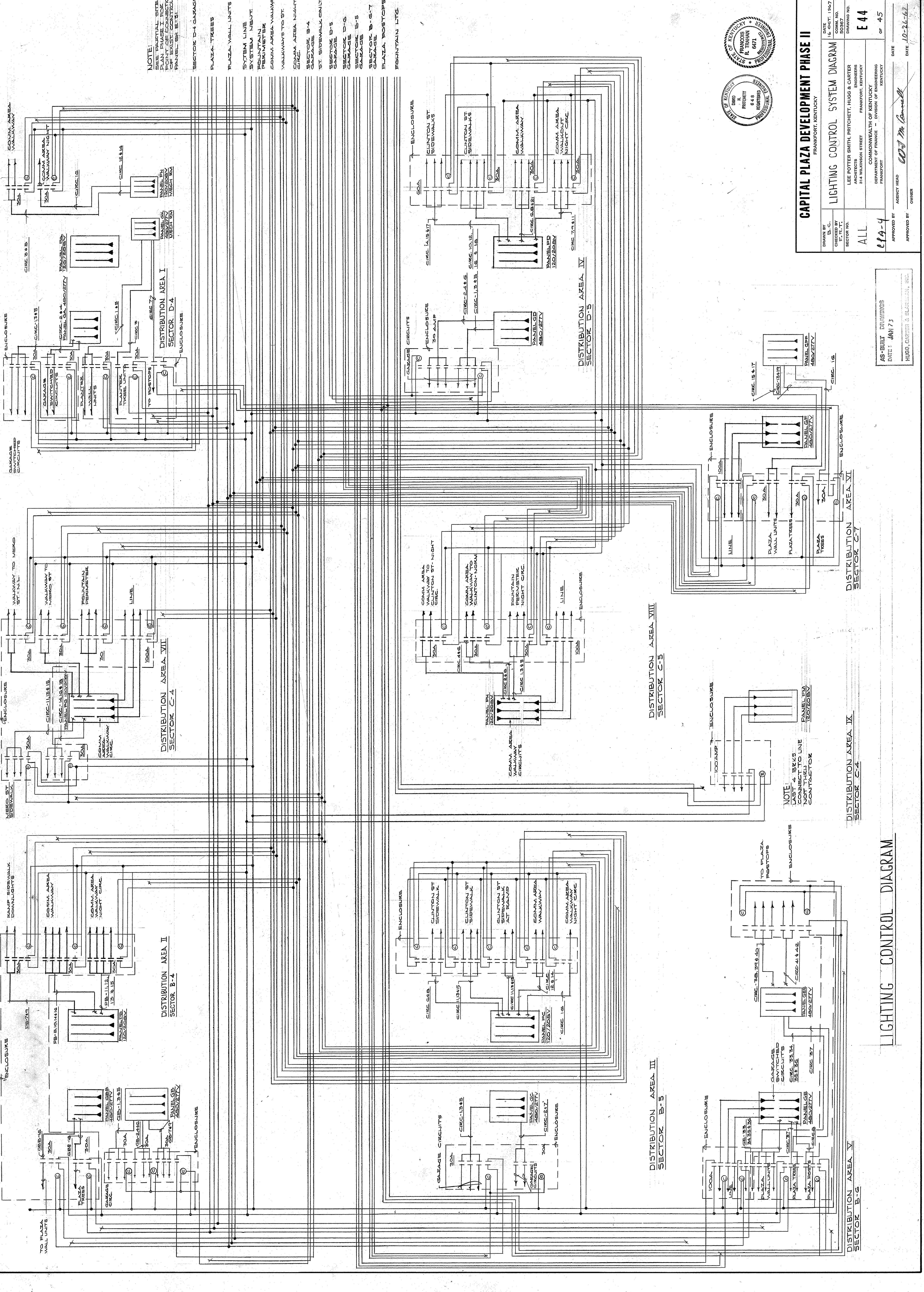

NOTE:
 PLAN PHASE I SITE
 POINT OF CONNECTION
 PANEL SH. E. 31
 SECTOR D-4 GARAGE
 PLAZA TREES
 PLAZA WALL UNITS
 SYSTEM LINE
 SYSTEM NIGHT
 COMM. AREA WALKWAY
 WALKWAYS TO ST.
 COMM. AREA NIGHT
 SECTOR B-4
 GARAGE
 ST. SIDEWALK ENDS
 SECTOR D-5
 GARAGE
 SECTOR D-6
 GARAGE
 SECTOR B-5
 GARAGE
 SECTOR B-6-7
 GARAGE
 PLAZA POSTOPS
 FOUNTAIN LITG.

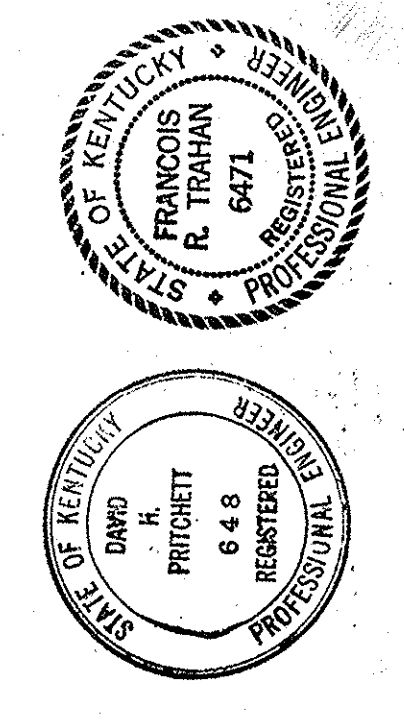

CAPITAL PLAZA DEVELOPMENT PHASE II FRANKFORT, KENTUCKY	
DATE 16 OCT. 1967	COM. NO.
DRAWING NO. E 44	
DRAWN BY B. C. HUGG	
CHECKED BY R. PRITCHETT	
SECTOR NO. ALL	
DRAWING NO. E 44	
DATE 10-26-62	
OF 45	
APPROVED BY AGENCY HEAD <i>W. M. Conwell</i>	
DATE 10-26-62	
APPROVED BY OWNER	

AS-BUILT DRAWINGS
 DATE: JAN 73
 HUGG, CARTER & BELMONT, INC.

LIGHTING CONTROL DIAGRAM

